Eight Parts, Complete—122 Pages

The Times

Part I—General News Sheet—12 Pages

Twenty-third Year.

MINIMUM TEMPERATURES: Boston, 32; New York, 34; Washington, 34; Pittsburgh, 30; Cincinnati, 28; Chicago, 34; Kansas City, 32; St. Paul, 26; Jacksonville, 56; LOS ANGELES, 51

PER ANNUM, $9.00 | Per Month, 75 Cents, or 2 1-2 Cents a Copy.

SUNDAY MORNING, JANUARY 14, 1906.

On All News Stands, Trains and Streets. | 5 CENTS

THE WEATHER.
BRIEF REPORT.

FORECAST.—For Los Angeles and vicinity: Cloudy, with showers; fresh southwest wind.

YESTERDAY.—Maximum temperature, 61 deg. Minimum, 51 deg. Wind, 5 a. m., velocity, 1 mile; 5 p. m., southwest; velocity, 10 miles. At midnight the temperature was 58 deg.; cloudy.

Precipitation for storm, .45; for season to date, 4.77 inches.

WEATHER.—At 5 a. m. the temperature was 52 deg.; cloudy.

FORECAST.—For San Francisco and vicinity: Showers; with fresh southwest winds.

For complete weather report, including maximum temperatures, will be found on page [illegible], part I.

POINTS OF THE NEWS
IN TODAY'S ISSUE OF
The Times.

PARTS AND PAGES.

	Pages
Part I—General News Sheet	12
Part II—Financial Sheet	16
Part III—Sporting Sheet	8
Part IV—Classified Liner Sheet	10
Part V—Classified Liner Sheet	24
Part VI—Ice Cream Sheet	16
Part VII—Color Sheet	8
Part VIII—The Sunday Magazine	32
Total Pages, large and small	122

Paper is approximately as follows: Reading matter, about 82 pages, advertising, about 40 pages.

INDEX.

Convict's Romance.
Vitality Failing.
Marshall Field Sinking.
Negro Soaks in Mayor's Bath.
Girls Talk Murder.
Scharrer Party Triumphs.
Letters From The Skies.
Editor Astonished.
Lovers Got Coin.
Lodged With Wires.
Visitors From Neighboring Counties.
Crimes in Los Angeles County.
Finance and Commerce.
Shipping: Real Estate Transfers.
Mines in Brief: Votal Record.
Actors' Big Task.
Knocking at City's Gates.
Among Local Financiers.
Editorial Page: Pen Points.
Letters to Editor: Women's Clubs.
Church Service: Firemen Praised.
Social Notes of Week End.
Entertainments for High School.
Fusillade Shot at Nasty Sheet.
Single Tax Initiative.
Banks and Beach Banks.
Jews and American Jews.
Athletic Sports: Athletic Club.
Athletic Men Busy.
Yachting in Local Purlieus.
Basketball Hard Guessing.
Real Estate Advertising.
Building Lot; Weekly Review.
Coronado Coze Is Busy.
Improvement in San Pedro Booming.
Long Beach Carnival Opens.
Pasadena Ed. Whose Fault?
Redondo Has a Smelter.
Who Is Our Government?
Dudley May Speak Out.
Poultry Show Close of Poultry Show.
Stock Owners and Dealers.
Music: Plays and Players.
Art Notes and Musicians: Art.
Society and Gossip of Society.
Letter from the Southern Cross.
Contents Table of the Editors.
Sermons in Tabloid Form.
Labor Open Shop: Union Grafters.
Labor Notes Page: Concrete in Bridges.
Religion: Notes With the Pope.
Books: In Field of Literature.

SYNOPSIS.

CITY. Union-labor meeting to murder members of the Alliance....Scientists have difficulty confronting them in [illegible] telescope apparatus [illegible]....Medical help came to save Attorney Wright, believer in Christian Science....Three lawyers give Mr. McAleer a lecture and advice....Guatemalan chief 'of staff and [illegible]....Forty square miles of territory [illegible] people, knocking at city's [illegible] reservation....Over $12,000,000 in local banks....Venice carnival [illegible] the rule....City charter "initiated" before Supreme [illegible] record-breaking tourist season [illegible] so far....Courser Lyons [illegible] fall....Distress and hunger [illegible] home....High School pupils [illegible] for two class plays....Republican Standard Oil will control [illegible] sugar combine....Happy close [illegible] poultry show....Ascot touts, [illegible] pickpockets, held for trial, [illegible] in same house, each [illegible] serving....Fire commissioner [illegible] the department....Cornetist [illegible] burglar by policeman....Pastor [illegible] Dr. Wellbourne for $25,000 [illegible] for alleged negligence....Two [illegible] Lowe, one for money, [illegible] of gas nuisance.

CALIFORNIA. Surface war may be sprung by [illegible] administration in Pasadena. [illegible] hand grip of San Bernardino [illegible] companion to tumble, [illegible] and receive probable [illegible]....Bath-house man drops [illegible] Monica....Knotty business question in Ocean Park [illegible].

EASTERN. Officers of [illegible] medical concern which [illegible] to be able to raise the dead [illegible] result of initiative of [illegible]....Marshall Field [illegible]....May Irwin soon to [illegible]....Prominent Chicago [illegible] by man, who fails to [illegible] criminally....Dr. Charles [illegible] accused of insanity. [illegible] wants to get out of [illegible] employing printers of New [illegible] Chicago share in each other's [illegible] by using long-distance [illegible] and megaphone. [illegible] explorer thinks [illegible] reach pole by balloon. [illegible] on trial at Annapolis.

CONVICT'S ROMANCE.

Two Women Claim One Sterling.

Girl of Fifteen, Fascinated by Forger, Married Him, but Seeks Divorce.

Minnie Church, Now in a St. Louis Workhouse With Him, Remains True.

She Declares Her Father and Babe are in Pasadena. Mystery Unravels.

[BY DIRECT WIRE TO THE TIMES.]

ST. LOUIS, Jan. 13.—[Exclusive Dispatch.] Freed from her self-imposed obligation by the filing, yesterday, by Mrs. Marie Cook Sterling of a suit for divorce from Webster Sterling, aged 42, Miss Minnie Church, aged 24, the mysterious woman who, with Sterling, is serving a term in the workhouse on a charge preferred against them by Mrs. Sterling, declared today that she is the daughter of C. A. Church, a grain merchant whose winter home is in Pasadena, Cal. She declares that she is married to Sterling, and that they have a child, seven months old.

"Until the day of his arrest for wife abandonment at the instance of the woman who now sues him for divorce," said Minnie Church at the workhouse, "Sterling had always claimed—and I believed him—that he was unmarried."

IN PRISON GARB.

Minnie Church, in prison uniform, heard unmoved of the suit for divorce against the man she claims to have married. She is employed as housemaid at the prison, this employment having been given to her because of her good conduct, modest deportment and because her ways were not those of hardened criminals. Even in the forbidding prison garb she has certain attractiveness, and her manners are those of a well-bred [illegible] and [illegible]

"I suppose it is only what would have been expected," said she, speaking of the divorce suit. "God knows I have had nothing but trouble and sorrow and disgrace through my marriage with Sterling.

"Although I still love him, for he was always gentle and kind to me, though his deceit and advice have brought me to this disgrace, I will leave him when I am free. Nothing but trouble has come of my acquaintance and association with him, and I could not live with him again after what has happened.

"I want to get out of here," she said, "but if I had to do it at the price of causing him trouble and further imprisonment, I would rather serve out the term."

THEIR FIRST MEETING.

She said she first met Sterling March 22, 1902, in Muskogee, I. T., being introduced to him by her father. Sterling was then managing a dining-room in Muskogee, and Minnie and her father were traveling to Pasadena. Church and Sterling became introduced through their membership in a lodge. Later, Sterling wrote to Church and each time inquired for Minnie. Soon his letters were addressed only to Minnie.

They met at intervals at various places, and Sterling, early in 1903, went to Augusta, Me., where the Churches live, she says, when not in Pasadena. There he became an avowed suitor, and urged marriage. He told Minnie he had been married, but was divorced. Minnie's father counseled two years' delay, but Sterling would not listen to delay. Finally the father was won over, and the couple were married February 16, 1903, by an Episcopal Minister. The marriage was not an elopement, she says, although her father was not present, being prevented by illness from attending.

BIRTH OF THE CHILD.

They went to Hillsboro, Tex., where they lived eight months, Minnie then going to her father, who was ill. They next lived in Chicago, where Sterling had a position in a hotel, and later went to Cedar Point, O., where Sterling was manager of a summer hotel. After the season closed, they returned to Chicago, where Sterling was manager of the Lakota Hotel. There the baby was born, June 10, 1905. A few months later Minnie left the baby in charge of a housekeeper who had been in her family for years, and who was then at Lake Geneva, Wis.

Minnie and Sterling then left Chicago for St. Louis, whither they were followed by the other Mrs. Sterling. She said that when Mrs. Sterling appeared and claimed to be Sterling's wife, Sterling reassured her by telling her that Mrs. Sterling was his divorced wife, who had threatened to make him trouble. Miss Church said she did not know of Sterling's record until after the appearance of Mrs. Sterling in St. Louis, and Sterling then reassured her that he had been steward at the penitentiary.

Since the day she gave her baby into the keeping of her father's housekeeper, she says, she has not seen the child, although she believes it is now with her father at Pasadena, where he spends his winters. Neither has she heard from her father, who, she believes, is in ignorance of her predicament.

At the trial, she says, when she was put on the witness stand she was asked but one question. That was whether she was married to Sterling. She answered no.

"I knew it was a lie, but I told it thinking to save him from punishment for bigamy. I knew public sentiment was all against me and in favor of the woman who was thought to be a lawful wife, who was supplanted by another who had no claim upon him. But until I gave a false answer on the witness stand, I had been guilty of no crime. I thought I was legally married to him, and had a right to be treated as his wife."

Her petition recites that she and Sterling were married in Cuyahoga county, Ohio, July 2, 1897, living together until September 4, 1905, after which Sterling left her and came to St. Louis with Minnie Church, with whom he lived at the Albany apartments from September 7 to December 1, 1905.

ARREST OF STERLING.

Learning through a friend at the hotel of Sterling's whereabouts, Mrs. Sterling telegraphed to the chief of police to arrest him for wife abandonment. Sterling was arrested, and Mrs. Sterling arrived in St. Louis a few days later, when she altered the charge to one including Minnie Church, and after some sensational episodes between Sterling, Minnie Church and Mrs. Sterling, the couple went to trial, and were sentenced to pay a fine of $500 each and costs. Having no money, they were sentenced to the workhouse.

"I am mighty glad she has," was Sterling's fervent comment when told his wife had sued for a divorce. He added: "It's just what I would have done if I had been in a position to do so."

Sterling said he would not contest his wife's suit, but would let it go by default.

DENIES MINNIE CHURCH.

He denied being married to Minnie Church and also denied having a child by her, but said he loved her and intended to marry her as soon as he was free to do so.

He is the son of the late Col. James T. Sterling of Detroit. His first wife was prominent in society there. He was convicted of forging the signature of E. R. Kearsley, his uncle, of Bucyrus, O., and was sentenced to the penitentiary at Jackson, Mich. While he was in the penitentiary, his first wife obtained a divorce. They had one child which was awarded to the mother. It was also while Sterling was in the penitentiary that he met the woman now suing for divorce. Sterling was then a trusty in the prison office. Miss Marie Cool, a college girl of 15, visiting the penitentiary with her classmates, saw the handsome convict, spoke to him and was captivated by his charming manners and evident frankness, for he admitted to her that he was a forger. They corresponded, and when Sterling was released, they met again and soon after eloped to Cleveland, where they were married.

Even after Sterling's arrest at his wife's instance, she tried to win him away from Minnie Church and [illegible] Church.

At Four Courts, upon the occasion of his arrest for wife abandonment Mrs. Sterling and Minnie Church played hide-and-seek in their efforts to spirit Sterling from each other. Minnie Church won.

NEGRO SOAKS IN MAYOR'S BATH.

AND HIS HONOR IS MADDEST MAN IN PITTSBURGH.

Larry Temple, Prize Fighter, Drops Six Pounds of His African Flesh in Luxurious Sweatbox of City's Chief Prior to a Fight—Now Three Detective Friends May Lose Jobs.

[BY DIRECT WIRE TO THE TIMES.]

PITTSBURGH, (Pa.) Jan. 13.—[Exclusive Dispatch.] When the Mayor of Pittsburgh went to his luxurious private Turkish bathroom in the Public Safety Building, this afternoon, to take his weekly official sweat and rub-down, he found that he would have to recline on the same cot and stretch his official form on the same slab on which Thursday night was stretched the manly form of Larry Temple, a negro prize fighter. Mayor Hays was the maddest man in Pittsburgh when this incident was told to him by "Scotty," the official rubber, whom the city pays $75 a month for keeping its higher officials in the pink of condition.

As a result of Scotty's revelation, there is mischief between Mayor Hays and the officials of the department responsible for the incident. Three city detectives will probably lose their jobs over the affair.

Temple last night had an engagement to meet Mull Bowser of East Pittsburgh and pound his face for him. Before the fight, it was discovered that the negro pug was six pounds over weight. Backed by the three city detectives and a number of his friends, Temple took possession of the Mayor's private bathroom, despite the protests of "Scotty." Temple not only occupied the cot in the hot room, but lay on the Mayor's rubbing slab afterwards and was generously and sufficiently rubbed. That the colored gentleman left on the slab the six pounds of flesh required is proven by the fact that later, to the delight of an assembled multitude, he made a short swing on Mull Bowser's jaw, put a soaker on the end of Bowser's chin, and finally put Bowser to sleep by a terrific crack over his heart. All of which, it is argued in Temple's defense, should certainly add to the glories of the Mayor's official bath.

AMERICAN JACKIES ENTERTAIN.

MANILA, Jan. 13.—The entertainments provided today by the enlisted men of the American fleet for the men of the visiting British cruiser squadron, comprising a dinner and vaudeville show, were attended by 2000 persons. Admirals Noel and Train were among those present. This afternoon the American troops at Fort McKinley were reviewed by Admiral Noel. During the day and evening many receptions were held on shore and on various vessels, all being well attended. The British squadron will sail tomorrow for Saigon.

VITALITY FAILING.

Marshall Field is Much Weaker.

Merchant Prince Sends to Chicago for Attorney William G. Beals.

Personal Physician of Patient Also Goes to New York to Aid Doctors.

Hopeful Feeling Not Apparent at an Early Hour This Morning.

[BY DIRECT WIRE TO THE TIMES.]

NEW YORK, Jan. 14.—[Exclusive Dispatch.] There were indications at midnight that Marshall Field is failing. A bulletin was issued at 11:35 o'clock which said:

"Mr. Field is not so well. The disease has not extended, but the patient shows more exhaustion."

This was signed by all three physicians in attendance, Drs. James, Janeway and Billings.

The hopeful feeling which has been maintained all along, or at least has been expressed by the physicians, is not felt at a late hour.

One of the most significant signs that has appeared is the fact that Attorney William G. Beale arrived this morning from Chicago, and spent an hour with Field today. Beale came at Field's personal and urgent request. When he seemed to realize that his chances for recovery were in grave doubt, Field insisted that Beale be brought here as quickly as possible. He went at once to the sick room when he arrived.

Beale was asked afterward the reason for his visit, and said it was a matter which was sacred between attorney and client, and could not be discussed. It is also significant that both he and Stanley Field are remaining within easy call of the sick chamber.

FIELD'S NEW YORK TRIP.

Suffering from a severe attack of bronchitis and threatened with complications, Field, accompanied by his bride of six months, reached this city last Tuesday morning, and was taken to the Holland House. While en route from his home in Chicago, his condition became such that it was necessary to wire ahead to Pittsburgh, where a physician met him and continued the rest of the trip with the patient.

Upon his arrival here, Field was met by his business associate, Norman B. Ream, who drove to the hotel with him. The merchant had to be carried from his carriage to his apartment. His condition was not considered to be serious. Dr. James, who was summoned, gave it as his opinion that there was no immediate cause for alarm, in spite of the fact that the patient had sustained high temperature. The illness was a source of worry to Field's friends, because of his age, he being more than 70 years old.

SON'S DEATH A SHOCK.

About six months ago Field was married to the widow of Arthur Caton of Chicago, at a fashionable wedding in London. He has been under a great strain recently on account of the sudden death of his only son, Marshall Field, Jr., who accidentally shot himself while examining a loaded pistol. The shock is one from which Field is said to have had much difficulty in recovering.

Although reports from the physicians were by no means pessimistic Thursday, Field was in a serious condition at the Holland House, where the members of his family and Norman B. Ream, his business associate, were constantly within easy reach. Dr. Austin Riggs, one of the specialists called into consultation by Dr. Walter B. James, and who devoted practically all his time to the patient, said Thursday night: "Mr. Field, who is suffering from a severe attack of pneumonia, is doing as well as can be expected." It was declared that the attack had affected both lungs.

WATCHING HIS CONDITION.

There was slight change Friday night in the condition of Field. Dr. Frank Billings of Chicago, for many years Field's personal physician, arrived here Friday afternoon, and entered at once into a consultation with Drs. Walter B. James, E. G. Janeway and Austin Riggs. Dr. Billings said that he had discerned no change during the day. While it was apparent that an effort was being made to give the news from the sick room a hopeful tinge, friends of the merchant gathered small comfort from the reports.

Last night at 11:30 o'clock and this morning the physicians held consultations and announced there was no change in their patient's condition.

At 1 o'clock this (Sunday) morning it was said no more bulletins would be issued during the night.

HIS GREAT WEALTH.

Marshall Field's fortune is reckoned as follows:

Real estate	$30,000,000
Dry goods	25,000,000
United States Steel stock	17,000,000
Pullman stock	12,500,000
Rock Island stock	4,000,000
St. Paul stock	10,000,000
Eastern Textile mills	5,000,000
Bank stocks	4,000,000
Other holdings	5,500,000
Total	$125,000,000

Honesty, fair dealing, cash purchases, short credits, promptness, truthfulness and fidelity—these were the maxims which made Marshall Field a merchant prince and one of the foremost citizens of Chicago. He was not a gambler, a speculator or a fatalist.

Field did not spring up in the world of business and finance—he grew up. Despite his wide fame and marked success as a merchant and man of affairs, Marshall Field was little known as a man. He was not a "mixer" in any sense of the word. He had few intimates, and even those who knew him best profess to know little of his business affairs.

NOT A BULLDOG.

When he first made a public speech no one seems able to recall. He loved music, art and books. He traveled extensively and observed much, but talked little.

In these days of close analysis, strong competition and gamblers in fortune one naturally seeks in the physiognomy of the successful pilot the bold hard lines of prize fighter or bulldog. They are not to be found in the lineaments of Field. His face was narrow, his figure spare and slightly above medium height, and his mustache and hair white.

Unlike many other Americans, Field never was weaned from his home life. He had a country home near Leamington, Eng., and usually spent his summers in Europe, and often he spent his winters in California, but despite his travels he never forgot Chicago.

WILL LIVE FORTY-EIGHT HOURS.

CHICAGO, Jan. 13.—[Exclusive Dispatch.] In a special dispatch from New York, Dr. Billings says Marshall Field will live forty-eight hours longer.



MARSHALL FIELD,
who is so critically ill that his recovery is doubtful.

ARE THEY CHRISTIANS?

Rev. Imhoff Startles His Flock by Declaring Against the Secret Societies.

[BY DIRECT WIRE TO THE TIMES.]

NEWCASTLE (Pa.) Jan. 13.—[Exclusive Dispatch.] "I say that it is impossible for one to belong to lodges and continue to be a Christian," declared Rev. I. M. Imhoff, pastor of the Wesley Episcopal Church here, last night, during revival services.

A woman arose to say that she belonged to three lodges, yet considered herself a Christian. She had no sooner finished speaking than three-fourths of the congregation, men and women, rose to their feet and made as if to go out. Rev. Imhoff turned pale at the result of his words.

"Sit down, friends," he urged.

The indignant members who had [illegible] and all of whom [illegible] belonged to secret societies, sat down. Rev. Imhoff then modified his statement by saying he personally could not belong to lodges and continue as a Christian. It was found that nearly two-thirds of the members present belonged to secret societies.

LONDON SHAKES; NERVES QUIVER.

TRAFFIC OVER AND UNDER THE GROUND MAKES TROUBLE.

"Vibrationitis" the Cause of Ruin to Building Structures as Well as to the Human Temple—Serious Effects in St. Marylebone and St. John's Wood.

[BY DIRECT WIRE TO THE TIMES.]

LONDON, Jan. 13.—[Exclusive Dispatch.] The increasing heavy overground traffic, in addition to the vibration caused by the underground railways, threatens Londoners with new troubles. "Vibrationitis" is said not only to cause disordered nerves, but it also affects building structures. Dr. Winter Blyth, medical officer of health for the St. Marylebone Council, reports that the vibrations from the heavy traffic and from the underground railways are having serious effects on St. Marylebone and St. John's Wood.

"There have been so many instances of absolutely new drainage, namely earthenware pipe, embedded in concrete in St. Marylebone becoming defective in consequence of this excessive vibration that I have been compelled to recommend iron in the place of earthenware pipes.

"The best-built houses are also liable to be affected, and building accidents, great and small, have greatly increased of late years. In our own office in Upper Gloucester Place, Baker street, I have found it impossible to put up a simple scientific instrument, such as a spectroscope for photographic purposes, while at times the vibration is so great that it sets the telephone bell ringing."

SCHARRER PACKS UP; IS IT FOR PASADENA?

[BY DIRECT WIRE TO THE TIMES.]

ST. LOUIS, Jan. 13.—[Exclusive Dispatch.] Lieut. Scharrer left the Southern Hotel suddenly and mysteriously last night, after keeping a considerable number of the hotel staff busy several hours packing his belongings and running his errands. Scharrer left no word as to his destination. He directed that his mail be addressed to the Busch home in South St. Louis. The driver of the wagon on which his baggage left the hotel was sworn to secrecy. Inquiry at the home of Adolphus Busch was met by positive statement that Scharrer was not there. No explanation was given as to why such directions had been given with regard to mail for Scharrer.

It is generally supposed that Scharrer is en route to Pasadena, Cal., to press his suit for the hand of Miss Busch.

At 9 o'clock, the Lieutenant notified the hotel management he was about to depart. At noon he had completed supervision of the packing of his baggage, and paid his bill. An hour later, the wagon belonging to the Meyer Supply Company, dealers in hops, malt and brewers' supplies, called for his belongings, which consisted of three large trunks, a grip and a hat box.

It is said at the hotel that Scharrer's departure seemed to have been unexpected on his part. Summoning the porter, he ordered the latter to pack the luggage.

"Be as quick as you can, and I will make it right with you," were the instructions he gave the porter. It took about two hours to get the trunks packed, and the porter was made happy by a gift of 75 cents for his trouble.

"You know we can't set prices in a case like that," the porter explained afterward to a sympathetic friend.

Scharrer was accompanied yesterday by a young German, and during the preparations for departure, the two kept up a serious conversation in German. In addition to other things it is reported Scharrer has gone to make his home for the present with the Busch family, and that a major portion of his baggage was put in storage.

FRANCE HAS TWO ALLIES.

Both Great Britain and Russia Will Help Her Fight Germany, if Necessary.

[BY THE ASSOCIATED PRESS—P.M.]

ST. PETERSBURG, Jan. 13.—From information received by the foreign office here, France is clearly alarmed at the possibility of complications during the Algeciras conference, owing to fear that Germany will pursue an aggressive policy.

As France's ally, Russia is bound to sustain France, the reports that Great Britain has given France assurance of her support are confirmed.

THREATEN MURDERS.

Unionists Frothing at the Mouth.

Treasonable Utterances at a Meeting of Yawpers in Los Angeles.

Mob Led by Hoxton Takes Oath to "Do up" the Citizens' Alliance.

Cries of "Kill" Heard After Incendiary Speech—Hay and the Boycott.

UNION LABOR in Los Angeles showed its fangs in a poorly-lighted hall at No. 540 Maple avenue last night. About four hundred men and one woman packed the place. It was a called meeting, advertised in the news columns of the Examiner, for the purpose of forming a boycott union to cut the throat of the Citizens' Alliance, a body composed of hundreds of the most reputable business men of Los Angeles. Talk of murdering the editor of The Times, cracking the skulls of the members of the Citizens' Alliance, damaging property and putting local merchants out of business by the wholesale, was boldly made behind closed doors. Anarchy was in every breath.

A representative of this paper was in the hall throughout the meeting.

Just before the close, the crowd of 400 stood and with right hands held up repeated after Councilman "Doc" Howton, of the Sixth Ward, the following oath:

"I do solemnly swear to fight in every way the Citizens' Alliance, and to use every means to put that association out of business, so long as there shall be breath in my body; so help me God!"

A MOB AT HEART.

Physical violence in [illegible] only element lacking [illegible] gathering [illegible] The [illegible] free [illegible] the blind hatred, the [illegible] conspiracy, the black hearts and the brawny hands that [illegible] red [illegible] the low passions of the howling mob flamed up again and again. In that murky hall, while again and again heels hammered the rough floor in an ecstacy of brute admiration at some one or another lawless utterance from the stage. The spirit of the mob was there, speaking from nearly every throat, gleaming in nearly every eye; but the opportunity and the courage was lacking.

T. D. Fennessy, a local leader in the printing trades union and an Examiner employé, presided—if that be not too dignified a term to use. Speeches were made by him and by Charles Kelley of San Francisco, an agent of the Typographical Union; Arthur A. Hay an agent here of the same body; E. L. Hutchison (El Hutch,) a trades union attorney, and A. D. Howton, union labor-socialist Councilman from the Sixth Ward.

Labor agitators from practically every union in the city made up the audience. In the strict sense of the word, probably no more actually representative body of union yawpers could have been gotten together. This fact takes on emphasis when it is noted that the occasion had been advertised in the union-label press of the city as a mass meeting of unionists for the purpose of forming a general union to defy the laws of the land, to institute boycotts, to undermine and if possible destroy the Citizens' Alliance. The point is one of importance to the law-abiding portion of the community: The collapsed printers' strike for a closed shop, was used boldly, as an opportunity for the proposed forming of a conspiracy against the business interests and property, the peace and prosperity, of some hundreds of the men and firms who compose in greater part the commercial and industrial life of Los Angeles.

With that understanding, and for that purpose, these 400 representatives of local unions came to the Maple-avenue hall.

PASSIONS SLUMBERING.

When the meeting opened the crowd was in a condition of comparative quiet. Only the whisperings of little knots with heads bent together, and the subdued murmurings of twos and threes throughout the rapidly-filling hall, had given to one who watched aside a hint of the passions that slumbered in that outwardly calm crowd.

One phase then noted may be worth the setting down; it indexes much. In almost any other assemblage the presence of a woman, prominently seated in a front row, would have been a courtesy signal to every man in the place. Not so here. Some hats came off, many stayed on throughout the meeting; and of smoking and spitting and here and there a muttered curse there was no abatement. She sat through it all, her bonnet silhouetted against a fog of tobacco smoke that curled about her and hung aloft.

Directly speaking began, the crowd was tense.

Fennessy, puffing from exertion which he said was the result of his having been chased nearly to the hall by an employing printer, one of whose non-union crew he had just helped to steal away, outlined with ugly emphasis the object of the meeting.

"We ain't here to mince words," he said. "You all understand, and I want to impress it on you now, that we're here for the sole and single purpose

of taking steps to put the Citizens' Alliance out of business. That's what we're here for—to form an alliance of our own, an Anti-Citizens' Alliance, to compel the employers of Los Angeles to give us what we want. And I want to tell you that whatever we make up our minds we want we can get." [Applause, and cries of "We'll show 'em!"]

He introduced Charles Kelley of San Francisco, a Typographical Union walking delegate.

This Kelley appeared to be a person educated beyond his intelligence. He started in to describe the condition of labor at the time of the building of the Pyramids, but stumbled onto Rome and got mired in what he called "the Eppington Way." He quoted Daniel Webster for some speech that the other Webster forgot to put in his dictionary; and finally, wiping with the back of his hand the sweat from his brow, provoked a thunder of heel-and-hand applause by the following sentiment:

"What our forefathers done we can do! What we done in San Francisco you can do here in Los Angeles! [Applause.] Up in San Francisco there's a sign that hangs right over the door of the City Hall after you go in. It says: 'This is a Union office.' [Cheers.] There's no reason why you can't make them put up that sign in the City Hall here in Los Angeles! Will you do it?" [Prolonged applause; cries of "You bet we can!" "Watch us and see!" "Good for you, Kelley!"]

THE PRINTERS' STRIKE.

The crowd was beginning to let itself out. A. A. Hay, a local agent of the Typographical Union, was brought forward by Fennessy. He devoted some time to urging the men not to believe that the strike of the union printers was lost. Fennessy chimed in with this: "I want to say that we are perfectly confident of winning that strike. Let The Times man print that statement—if he dares to quote me correct."

Hay, continuing, fed awkward generalities to the crowd, avoiding all figures except in the statement that union printers who are at work in the newspaper offices [only job printers were called out] are contributing weekly from their earnings to the support of the strikers "for the sake of the principle at stake."

Hay wound up his rambling speech with an objurgation of all who stood out against the demands of organized labor.

By introducing E. L. Hutchison as "the ablest lawyer in Los Angeles," Fennessy got off the one drollery of the evening. He further described Hutchison as a man who had proved himself to be at all times, "without question of retaining fee," at the beck and call of the unions. He might have added, though he did not, "and of union men whenever they are arrested and jailed for assault, rioting, attempted blackmail and common drunkenness."

GARBAGE AMMUNITION.

Hutchison, or "El Hutch," as he is more commonly named, caught the crowd and put himself at once en rapport by lugging a barrel of garbage phrases onto the platform, rolling up his sleeves and hurling double handfuls of abomination at men whom he singled out as leaders of industrial independence in this city. Coarse gufaws greeted his continued filth-flingings—"mere digressions," he called them.

But a storm of applause burst when, after daubing himself all over with surplus invective, he cried:

"Those two [the editor of this paper and the secretary of the Citizens' Alliance] are thieves, liars and common villains! But they are citizens; hence the Citizens' Alliance. Their two heads ought to be cracked together! Do you hear me?"

"Break their heads!" yelled scores of voices. "We ought to kill the scoundrels!" "Yes, kill them!" cried others. In lowered tones in the very back of the hall. Fellows furthest their heads and nodded earnest approval. Some of the faces in the smoke-filled, murky room had assumed expressions of utter brutality. Passion and lust for violence distorted their features. The crowd was becoming a mob.

HOWTON A MURDERER?

There was difficulty restoring quiet when Hutchison finished, so had he stirred the bloodthirsty emotions of his union hearers. It seemed that the board floor must break beneath their stomping heels.

Fennessy introduced A. D. Howton as "the man we put into the City Council." The burden of Councilman Howton's talk was incendiarism and abuse, the former against the merchants and other reputable business men composing the Citizens' Alliance, the latter against individual opponents of union labor dictation.

Working himself up to a frenzy, he shouted a confession that at heart he had been a murderer.

"I fully made up my mind," he said, "to kill Gen. Otis. [Cheers.] I came down town one morning with that purpose in my mind. [Applause.] But I met Congressman James McLachlan and he dissuaded me."

A voice in the rear of the hall cried, in a muffled tone: "He ought to be killed! Somebody ought to kill him!" Union men around him cursed in approval.

"These business men, these merchants, who compose the Citizens' Alliance," continued Councilman Howton, "are every one of them an enemy of the United States and an enemy of each man in this audience. Let's do them up!" [Applause.] I pledge you my word I'll help you in every way I can. I'm not forgetting that as a citizen and a Councilman I owe my first allegiance to my union. I wear the Typographical button, and every man here is my brother. [Cheers, and cries of "We'll put them all out of business!" "We'll fix 'em one by one!"]

Referring to the fact that Attorney Hutchison had said that Christ said: "If a man smite you on the cheek and close your eye, turn the other cheek—so you won't have him on the blind side—and then put him out," (a profanity which stirred the crowd with ribald laughter,) Howton said he would add his Scriptural quotation to the fund, and he proceeded to tell a sacrilegious story. The crowd cheered him.

A few minutes later he said to his audience: "God bless you in the cause," and a heavy voice bawled the response: "Aw, cut that out!" The Sixth Ward Councilman stopped and apologized for the use of the blessing. "I didn't mean God in the sense you think of God," he explained. "I know nothing of religion. I belong to no church; I merely meant, when I said 'God bless you,' that I invoked all good forces to your aid." Thus assured of the speaker's unbelief in the Deity, the crowd regained its face.

After urging the unionists to form the anti-Citizens' Alliance without delay, and each member thereof to visit personally the merchants and industrial employers who compose it and threaten them with union boycott, individual and collective, Councilman Howton declared that in this way "the greedy, grafting alliance could be completely destroyed" and its members humbled to the dust.

Then he called on the crowd of 600 to stand, hold up the right hand, and repeat after him the oath already described. They obeyed with a savage fervor, and the mob meeting then broke up.

LIBERALS TRIUMPH.

Political Map Strikingly Changed.

Former Premier Balfour is Beaten by Very Weak Candidate.

Eighteen Seats are Gained, Including Four for the Laborite Faction.

Churchill, Parker and Wyndham Safe—Composition of the House.

[BY DIRECT WIRE TO THE TIMES.]

LONDON, Jan. 13.—The political map of England today underwent a striking change as the result of parliamentary elections held in thirty-nine constituencies in widely scattered, but important centers, and in which the Liberals gained eighteen seats. The Laborites, who are counted among the Liberal gains, secured four new seats against Unionist candidates.

In the east division of Manchester, Arthur J. Balfour, the former Prime Minister, was defeated by T. G. Horridge, Liberal, who was conceded even by the Liberals a weak candidate against such a person as Balfour. Horridge secured the remarkable majority of 1980. This victory, notwithstanding the Liberal predictions, was a decidedly sensational outcome of the day's polling, and will, it is believed, enormously affect the elections, which will continue for a fortnight.

Winston Churchill, Liberal and Free Trader, won the seat for the Northwest division of Manchester from W. Johnson-Hicks, Conservative, by a majority of 1241.

LONDON, Jan. 13.—[Exclusive Dispatch.] Electionitis continues to rage throughout the country, the fever having reached its height by the commencement of the polling yesterday. The fight has waxed fierce, in fact, it is impossible to recall an election in which such bitter feeling has been displayed on both sides. It is difficult for candidates to get a hearing anywhere. For instance, at Manchester, when Balfour got on the platform, the hecklers at once began to bombard him with questions. Listen to his speech they would not, so he good-naturedly gave in, and for once in a while was witnessed the rare spectacle of a hot conversational duel between the horny-handed sons of toil and the polished aristocrat, which ended by the latter appealing for fairness at the hands of his opponents.

"I have served you for twenty years," he said.

"Then now you deserve a rest," came the prompt reply.

The Prime Minister had come off just as badly. At one meeting, seven women who got hysterical in the course of heckling him had to be ejected, and another night the meeting was broken up without a word being uttered by him.

WOMEN WORKERS.

The only electioneers who appear to receive any consideration at the hands of constituents are women workers. Lord Edmund Talbot is fortunate in the fact that he is ill and unable to leave the house, and his wife is electioneering for him with apparently considerable success. Lady Edmund is engaged daily in canvassing for votes. Wherever she goes she receives the enthusiasm of the Unionists.

"We are sorry Lord Edmund is ill," remarked a Liberal worker, "for we cannot help folks being persuaded over to the other side by Lady Edmund. She has such a pleasant way with her that the people cannot bear to refuse her their votes."

Lady Edmund's charming personalities is rousing the women as well as the men to a sense of loyalty to the invalid member, and often twice a day the persuasive lady orator makes an effective little speech to the meetings for women only. The women flock to see her, and go home determined that their husbands shall vote for "Lady Edmund," as some of them have dropped into the way of saying.

In spite of the rain, Mrs. Cornwallis West, Mr. Churchill's mother, and Miss Balfour, the ex-Premier's sister, are proving themselves splendid supporters of their respective candidates in the political fight.

About a score of members were returned unopposed in the course of the day, among them being John T. Redmond, William O'Brien, James William Lowther, Speaker of the House of Commons, and Sir Edward Carson, the former Solicitor-General.

SUMMARIZING RETURNS.

[BY THE ASSOCIATED PRESS—P.M.]

LONDON, Jan. 13.—Everywhere, the Liberal majorities were increased today, and the net result of the first day's contest between the great political parties was overwhelmingly in favor of the present government. Although only sixty-six seats are now filled out of the 670 required for the new Parliament, which will meet at Westminster, February 15, the composition of the House, as shown by the results received up to midnight, is as follows:

Liberals, 39; Unionists, 14; Laborites, 6; Nationalists, 7.

This includes twenty-four candidates who were unopposed and the two candidates elected at Ipswich Friday. Little disorder attended the polling at any place. The excitement at Manchester was intense, and the candidates and their constituents worked with feverish anxiety, especially in the district Balfour was contesting when reports were circulated late in the afternoon that Balfour was in danger of defeat.

Political clubs received the returns by special wires, and everywhere the defeat of Balfour was received as a most complete surprise. Then, as Liberal gain was added to Liberal gain, until the remarkable total of twenty-two seats, counting the Laborites, out of thirty-nine constituencies was reached, it was agreed that the Liberal majority in the next Parliament would show the overwhelming decision of the country.

MANCHESTER EXCITED.

Dispatches received from Manchester say that the excitement there tonight was indescribable. Great crowds swarmed the streets, cheering and demonstrating with the utmost enthusiasm. Balfour tonight addressed a gathering at the Conservative Club. He acknowledged the gravity of the disaster, but predicted short life for the Liberal government. He urged the Unionists to continue to work for the party and the future reversal of today's results.

Of course, Balfour will find another safe seat before the elections are over, by one of the Unionist candidates retiring in his favor. Up to the present, however, there is no indication where the former Premier will find this place where he can secure a majority which will enable him to take his seat as a leader on the front Opposition bench.

UNIONISTS SAVED.

Among the Unionists who saved their seats in the general landslide was Sir Gilbert Parker at Gravesend, with a majority of 800 over J. MacPherson, Labor and Liberal candidate.

George Wyndham, former chief secretary for Ireland, the Unionist candidate for Dover, also retained his seat over R. J. Bryce, Liberal and Free Trader.

Five of the six divisions of Manchester were won by the Liberals, the other going to a Laborite. Elsewhere in the manufacturing districts in Lancashire and Yorkshire, the Liberals took seats from Unionist candidates.

Two London constituencies voted today, Nottingham and, Walworth, the last-named resulting in a Liberal gain.

One of the most remarkable reversals was at Halifax. Of the two seats there one hitherto had been held by a Unionist, but today one Liberal and one Laborite was returned. Seventy-three constituencies will vote next Monday, including twenty in London and all those in Leeds and the other important centers in which seats of members and former members of the Cabinet and a number of prominent men of both parties are involved.

Free Traders at Birmingham, who attempted to engage in an anti-Chamberlain demonstration this afternoon were roughly handled. A mob of tariff reformers effectually prevented the delivery of speeches, tried to duck the leaders of the Free Traders in a fountain and ultimately routed them. A strong body of police intervened and prevented serious fighting.

DOWNFALL OF BALFOUR.

CRUSHES "JOEY'S" HOBBY.

[BY DIRECT WIRE TO THE TIMES.]

LONDON, Jan. 13.—[Exclusive Dispatch.] The defeat of Mr. Balfour may be regarded as a crushing blow to the policy of a protective tariff for England, so strongly advocated by Chamberlain. Although Balfour, when he became Minister, feeling that the proposal would not be acceptable in its entirety, tried to temper it with modifications such as "preferential tariff" and "retaliation," its unpopuidrity has been clearly demonstrated by his failure in the election.

On Balfour's first appearance in the House of Commons, in 1874, a member from the pocket borough of Hertford, few would have ventured to prophesy that this slender shoot of the Cecil family would one day become the Prime Minister of England. His appointment by Lord Salisbury to the Secretaryship for Scotland attracted little notice, the office being politically unimportant, but there a surprise came when he was appointed Chief Secretary for Ireland. This, indeed, was no sinecure, for there were troubles upon troubles, and it seemed laughable that this nephew of the Prime Minister, with his dilettante manner could crush disorders in Ireland and face the attacks of the Irish members. Balfour, however, closed his ears to the storm of abuse that greeted him as it had greeted previous Irish secretaries, and succeeded where a blunter nature would have failed.

His triumph in Ireland was so complete that his subsequent appointment as leader of the House of Commons was accepted by every one as a perfectly natural step, but in this latter capacity his success varied. In some things his leadership gave general satisfaction. In others, it was marked by a negligence and lack of vim which gave rise to much grumbling.

There is no doubt that Balfour needed the stimulus of a fight to bring out his best points. Whenever he was attacked by the opposition or by discontented members of his own party, he retaliated in a way which showed strength hidden beneath his languor and indifference.

KISSED BY TWO KINGS.

Death of Lady Barrow at Ninety-seven. Known as the "Beautiful Miss Croker," When Young.

[BY DIRECT WIRE TO THE TIMES.]

LONDON, Jan. 13.—[Exclusive Dispatch.] Kissed by two kings, "the beautiful Miss Croker," as Rosamund, Lady Barrow, was known when the last century was young, has died at East Molsey after just entering her ninety-seventh year.

She was painted at the age of 17 by Sir Thomas Lawrence; her portrait was exhibited at the Royal Academy, and from that moment she became famous as the most beautiful girl in England. George IV kissed her and when she went to the Court of William IV, after Lawrence's picture had made her famous. That monarch said: "I am so pleased to be introduced to a young lady of whom I have heard so much," and he stooped and kissed her on both cheeks.

The adulation which she received had no effect on Miss Croker. Always of a pious and contemplative nature, she withdrew from society, and it is said never looked in a mirror for two years. She married Sir George Barrow in 1832, and bore him three sons and five daughters. Her grandson is the present holder of the title.

OVERWHELMED BY AVALANCHE.

INNSBRUICK (Tyrol, Austria) Jan. 13.—Seven theological students out of a party of twelve were overwhelmed by an avalanche today while on an excursion in Hall Valley.

Piano for Prominent Teacher.

Mrs. Jessie C. Hamilton, principal of Mrs. Hamilton's School of Music and Oratory, after testing many other standard makes, has purchased the Frank B. Long piano, for advanced work in their beautiful building at Pasadena. Score again for "the unequaled tone."

Sure Enough.

When you look for a bank, insurance company or doctor, you go to the one you know is reliable. That's why you ought to go to No. 427 South Spring street for your house painting. Walter, paper, shades, burlaps.

The law offices of Isidore B. Dockweiler have been moved from the Douglas Bldg. to suite 424, Henne Bldg., entrance Third st., between Main and Spring sts.

DREAM OFF, BAIL GIVEN.

"Death's Icy Fingers" Still Have Monopoly.

Force of Life Chemical Company Has Troubles.

Roosevelt Leads Raid on People Who Raise Dead.

[BY DIRECT WIRE TO THE TIMES.]

NEW YORK, Jan. 13.—[Exclusive Dispatch.] On the personal suggestion of President Roosevelt, the post-office authorities, advised by the New York County Medical Society, have arrested two officers of a medical concern, are seeking two others and threaten to involve Republican politicians and Federal office holders in a scandal.

Dr. William Wallace Hadley, "medical director" of the Force of Life Chemical Company and Mrs. Laura M. Wilson, confidential manager of the company, are today out on $2500 bail, having been arrested on charges of conspiracy to obtain money under false pretenses by the use of the mails.

The authorities hold warrants for E. Virgil Neal, the alleged moving spirit in the concern, who has figured in other affairs demanding the attention of the Postoffice Department, and for Arthur H. Williams, styled treasurer of the concern, for whom Mrs. Wilson acted as secretary.

A dispatch from Syracuse says that a Deputy United States Marshal today went through the home of Neal, in that city, but was unable to find him. His mother said he had left for Washington about midnight.

GONE TO WASHINGTON.

The deputy marshal was unable to find Arthur H. Williams. It was said that he also had gone to Washington, both having received by telegraph the news of Hadley's arrest.

Neal, it is reported, has gone to explain to the Federal authorities his connection with the Force of Life Company. Within a few weeks, Neal and Williams went to Syracuse and organized another company, in which they interested several of the prominent business men there.

The arrests were made at the offices of the Electro-Vibratory Company, No. 144 West Forty-seventh street, a concern in which Dr. Hadley is said to be interested. The building was formerly occupied by Dr. F. Gray Blinn, who is now a fugitive from justice on a charge of criminal practice. Dr. Hadley and Mrs. Wilson were taken before Commissioner Ridgeway, by whom each was held in $2500 bail for examination one week from today.

BRING DOWN BIG ONE.

Gen. James O. Pelrne, president of the concern, was also arrested and held in $2500 bail. It is believed, however, that he knew nothing of the affairs of the company, and was used as a figurehead. Gen. O'Beirne has for years been more or less prominent in Republican politics in this city. He has been a special agent of the Treasury Department, assistant commissioner of immigration, and has been connected with the administration of charities in New York. He was seen following his arrest, but his counsel refused to allow him to talk.

HULL OF LOS ANGELES.

Writes to His Sister, Mrs. Minor Morris, Attacking Barnes and Congressman Hull.

[BY DIRECT WIRE TO THE TIMES.]

WASHINGTON, Jan. 13.—[Exclusive Dispatch.] Mrs. Minor Morris, who was recently ejected from the White House by an employé, is still confined to her bed at the Willard Hotel, and shows no indication of recovering from the effects of the experience. She has received from her brother, William Hull, in Los Angeles, a letter commenting on her treatment. The letter is exceedingly bitetr in tone, and includes a severe personal attack on both Secretary Barnes and Representative Hull. The brother says if there is any assistance he can render, he is ready to offer it.

Alluding to her long contest with Representative Hull, the writer says "the game is not worth the candle," and advises her to give up the struggle. Alluding to the President, Hull says he fully expects to see the Morris incident taken up and thoroughly investigated, as any other course would not be in accordance with his estimate of the President's character.

"FAITES VOTRE JEU."

Members of Paris Bourse Betting on Presidential Candidates, Fallieres Leading Doumer.

[BY DIRECT WIRE TO THE TIMES.]

PARIS, Jan. 13.—[Exclusive Dispatch.] Members of the Paris Bourse are making books on the approaching election for President of the French Republic. The favorites this week listed up as follows: Fallieres, Doumer, Loubet, Bourgeois, Deschanel, Rouvier and Chaumie, in the order given. M. Fallieres stands at 2 to 1, while M. Doumer is rated variously at 2 to 1 and 2 to 1. M. Loubet, up to the present, has been quoted at 4 to 1. One backer laid $100,000 on M. Doumer, odds unstated, while bets of $20,000 are not uncommon.

The latest report is that there is a brisk business in "Loubets."

MOTHER DIED IN LOS ANGELES.

Tenth Victim of West Hotel Fire Received Fatal Injuries Within Few Hours.

[BY THE ASSOCIATED PRESS—P.M.]

MINNEAPOLIS, Jan. 13.—W. Amsden, superintendent of the Pillsbury-Washburn Company's system of elevators, who was so badly injured in the West Hotel fire last Wednesday, died this afternoon. His death is the tenth as the result of the fire.

Within a few hours of the time Mr. Amsden received his fatal injuries in the hotel fire, his mother, Mrs. S. S. Amsden, died in Los Angeles. The news was kept from him, however.

OREGONIANS A-COMING.

PORTLAND (Or.) Jan. 13.—[Exclusive Dispatch.] With six Pullmans, two diners, one day coach, an observation and a baggage car, the Oregon business men's excursion to California left the Union depot at 7 o'clock tonight. On the side of the cars, in big red letters on white bunting, was the word "Oregon." In all, 180 members constitute the personnel of the excursion.

It is meant as Oregon's return acknowledgment of California's interest manifested toward the recent Lewis and Clark Exposition. The first stop of duration will be Sacramento, then comes San Francisco, where the trips through Chinatown, the ascent of Mount Tamalpais and a reception at the St. Francis Hotel will be the features.

The Oregonians will visit Stanford University, Santa Cruz and Paso Robles. They will arrive in Los Angeles Saturday morning, where a big reception will be held. The excursion will break up at the Southern California metropolis, and its members will return separately as they please.

LITTLE JOHNNIES SPILLED.

SELMA (Ala.) Jan. 13.—A special train, consisting of two Pullmans and two baggage cars, carrying the "Little Johnny Jones" company from here to Pensacola, was wrecked between Monroe and Repton, Ala., seventy-one miles south of here, on a branch line of the Louisville and Nashville, at 5:10 a.m. today. The wreck was the result of a collision between the special and a log train, through a misunderstanding of orders. Only three of the company were injured and they are now in the hospital at Pensacola. Their names are: Miss Maddock, Miss Thomas, Miss Bailey. Although the scenery and baggage are injured, it did not prevent the performance in Pensacola tonight.

PITH OF NEWS FROM THE MIDDLE WEST.

[BY DIRECT WIRE TO THE TIMES.]

CHICAGO, Jan. 13.—[Exclusive Dispatch.] Dense clouds, weird and yellow-hued, gave an uncanny aspect to the weather in Chicago today. Tonight a relative humidity of 91 deg. was recorded, indicating a toss-up between rain and snow for Sunday's melange. Temperature extremes were 32 and 56 deg. Middle West temperatures, the dash indicating temperature below zero:

	Max.	Min.
Alpena	34	18
Bismarck	22	14
Cairo	40	22
Cheyenne	44	32
Cincinnati	36	28
Cleveland	42	26
Concordia	34	28
Davenport	32	24
Denver	56	24
Des Moines	32	20
Detroit	34	26
Devil's Lake	32	6
Dodge City	60	24
Dubuque	32	22
Duluth	32	6
Edmonton	16	2
Escanaba	34	16
Grand Rapids	36	26
Green Bay	34	18
Helena	36	16
Huron	38	22
Indianapolis	36	28
Kansas City	34	32
Marquette	34	20
Memphis	42	36
Milwaukee	36	26
Minnedosa	22	—8
North Platte	56	20
Omaha	34	28
Rapid City	52	20
St. Louis	38	32
St. Paul	32	18
Sault Ste. Marie	32	16
Springfield, Ill.	34	30
Springfield, Mo.	44	30
Wichita	34	30
Williston	22	4

STUDYING WESTERN TRADE.

Fifteen members of the Chicago Commercial Association will leave Sunday evening for a three weeks' tour of the South and West, during which they will study trade conditions in various cities and advance the commercial interests of Chicago among the merchants and citizens they meet. The party will leave on the Santa Fé road, and will make the first stop at Las Vegas, N. M. The itinerary includes five Southwestern States, Texas, New Mexico, Arizona, California and Colorado.

ZION CITY "OPEN SHOP."

Reorganization of Industrial affairs at Zion City has afforded developments which will be of peculiar interest to those who are watching the city as a sociological experiment. Heretofore all private business ventures within the city have been either wholly prevented, or else so closely restricted as to destroy all competitive effect which they might have on concerns operated by the church. During the past week this has been materially changed.

SOCKS IT TO HER.

A divorce plea, unique even in Chicago, was entered in Judge Walker's court, today, when Mrs. Edna Lochbihler, seeking release from Fred J. Lochbihler, testified that her husband deserted her because he was not pleased with the pattern of the socks she had selected for him.

DETECTIVE SHOOTS MAN.

While attempting to arrest three men supposed to have been connected with a hold-up earlier in the night, Detective Thomas Garvey of the West Chicago avenue station early this morning shot George McClevey, 24 years old, killing him instantly.

TAKING MEXICAN MINES.

[BY DIRECT WIRE TO THE TIMES.]

EL PASO (Tex.) Jan. 13.—[Exclusive Dispatch.] Chicago men are preparing to take possession of gold and silver mining properties at Chinipas, State of Chihuahua, Mexico. The properties under consideration are celebrated because of a London flotation, several years ago. W. B. Brodie has charge of the deal.

FRESHMAN FLEES ON HORSE.

[BY DIRECT WIRE TO THE TIMES.]

LINCOLN (Neb.) Jan. 13.—[Exclusive Dispatch.] Richard Patterson, a freshman at the Nebraska University, who was handcuffed and, under guard, kept a prisoner by sophomores in a farmhouse near here, today, slid down a lightning rod, mounted a farmer's horse, and escaped, hotly pursued.

MAY IRWIN'S DEPARTURE.

[BY DIRECT WIRE TO THE TIMES.]

MILWAUKEE (Wis.) Jan. 13.—[Exclusive Dispatch.] It is announced that May Irwin, the actress, soon will quit the stage to take up lecturing.

BLISSFUL BONDS.

[BY DIRECT WIRE TO THE TIMES.]

MASON CITY (Iowa) Jan. 13.—[Exclusive Dispatch.] Mr. and Mrs. Silas Bond, aged 94 and 90 years respectively, will tomorrow celebrate their seventy-first wedding anniversary. They claim the distinction of being the pair longest married in America.

Theaters—Amusements—Entertainments

CHUTES—Today (Sunday)—Admission 10c.

Chiaffarelli's Italian Band

Open Air Matinee Concert will comprise Brilliant Selections from the Old Mission. Concert in Heated Theater. Reserved Seats 10c.

Capt. Baldwin's Military Captive Balloon

Continuous Ascensions During the Afternoon. One of the Strong Features of the Clark Exposition.

IGORROTE VILLAGE—Most Wonderful Exhibition of Wild Men, Dog Hunters, Etc., Ever Witnessed in This Section.

PROF. SILVER'S TROUPE OF EDUCATED SEA LIONS. Continuous Performance in Heated Theater.

NOTE—Should weather prove unfavorable, afternoon Band Concert will be given in Heated Theater.

SOUTHERN CALIFORNIA CAT CLUB will hold its Annual Exhibition Jan. 19 and 20 at Chutes Park.

SIMPSON AUDITORIUM—DIRECTION OF LOS ANGELES TEACHERS ASSOCIATION

ONE NIGHT ONLY—TUESDAY, JANUARY 15

Leonora Jackson Concert

LEONORA JACKSON, Violinist; SIBYL SAMMIS, Prima Donna Soprano; CLARK, Baritone; ALEXANDER MacFADYEN, Pianist.

Seats on sale at Birkel's Music Store, 345 South Spring St. Thursday morning. PRICES—50c, 75c and $1.00. Both Phones. Special Rates to Students and Teachers.

AGRICULTURAL PARK—

SUNDAY 3 O'clock Sharp FOOT BALL: FROM ST. COLLEGE WILL RIDE THE DIVING HORSES for $300.

FIVE HIGH DIVING HORSES, FLYING AUTOMOBILE AND WIZARD CARVER.

EBELL CLUBHOUSE—1719 SOUTH FIGUEROA ST.

THE FINE ARTS BUILDING ASSOCIATION

WILL HOLD A MASS MEETING ON THURSDAY, JANUARY 16, AT 8 P.M. Prominent speakers will present the object of the Association.

THE SURF BATHING AT LONG BEACH—

Is superior to Florida's famous winter resorts; temp. 66 deg. The Natatorium LONG BEACH BATH HOUSE (America's Finest Bathing Establishment) open 90 deg. Winter visitors should not miss the novelty of a dip in ocean. Cars from Sixth and Main streets every 15 minutes.

Timely Special Announcements.

BABY DAY—

McCARTNEY

High-Grade Photographer

SUCCESSOR TO GRAHAM PHOTO CO., 125½ SOUTH SPRING ST.

Announces that, in order to introduce his work more thoroughly, he will on WEDNESDAY, TUESDAY, JAN. 15 and 16, MAKE ONE CABINET PHOTO ABSOLUTELY FREE of each baby presented, from the age of 6 months to 6 years.

McCARTNEY, Photographer 125 South Spring

HARDMAN AUTO-TONE—The Best Inside Accompaniment to the Human Voice. WILLIAMSON PIANO CO., 327 South Spring St.

Superb Routes of Travel.

DON'T—

GO UP MT. LOWE

PACIFIC ELECTRIC COMFORT SPEED SAFETY

On a rainy day—even if it is Sunday, when the rate is only $2.00 for the round trip—A rainy day interferes with the magnificent scope of your vision from the mountain eminence—tho' sometimes the sun is shining up there when it is cloudy below. But on any clear day the trip will give you inspiration enough to last for many future rainy days.

Through cars leave Sixth and Main streets at 8, 9, 10 a.m., and hourly thereafter.

The Pacific Electric Railway

BEAUTIFUL—

Santa Catalina Island

Submarine Gardens In crystal waters—wonderful beyond description.

Aquarium of Game Fish A greater variety of living specimens than found in any other aquarium in the world.

Eruption of Sugar Loaf A beautiful sight—on arrival of Saturday evening boat.

Hotel Metropole First-class—American plan. Orchestra.

Ocean Trip Delightful—2 hours from San Pedro Breakwater. Whales, swordfish, sharks, flying fish frequently seen. 2½ hours on Is and; returning same day.

DAILY SERVICE. Trains connect with steamer at wharves in San Pedro. Both Phones. Pacific Electric Arcade Depot, Sixth and Main sts. Salt Lake Route, 1st St. and San Pedro. Pac. Electric Building, 6th and Main sts.

Company reserves right to change steamers and time of sailing without notice. BANNING CO., Huntington Building. BOTH PHONES.

FOR San Francisco by "Fast Line," 24 Hours

STEAMER RATES INCLUDE BERTH AND MEALS. The elegant express steamships SANTA ROSA or STATE OF CALIFORNIA, 3000 tons, leave REDONDO Wednesdays and Sundays at 9 a.m. Leave PORT LOS ANGELES Wednesdays and Sundays 11 a.m. For SAN FRANCISCO and way ports—Leave SAN PEDRO 11 a.m. steamers COOS BAY or BONITA, Jan. 4, 8, 12, 16, 20, 24, 28, Feb. 1. For SAN DIEGO—Leaves PORT LOS ANGELES Mondays and Fridays 4 p.m. Leave REDONDO Mondays and Fridays 10:30 p.m. Lowest rates to all Eastern cities via San Francisco and Seattle. Tickets and Freight Offices 336 South Spring St. H. BRANDT, District Passenger Agent. MARION or A. POLHAMUS, Agents, 261 South Spring Street. Also Trans-Atlantic steamship lines.

OCEANIC STEAMSHIP CO.—

HONOLULU, S. S. Alameda, Feb. 3; HONOLULU, SAMOA, NEW ZEALAND and AUSTRALIA, S. S. Sierra, Jan. 29; TAHITI, S. S. Mariposa, Feb. 8. Information, literature and tickets at 152 West Second St., Los Angeles. Home Phone 1903. F. M. Jonthe, Agent.

STEAMER JEANIE—Monday, Jan. 15—

WILL SAIL FOR SAN FRANCISCO AND PORTLAND DIRECT from Redondo. Steamer leaves 9:00 a.m., second 07.30, Portland, first-class $21.50, second $15.00, including BERTH AND MEALS. For further information apply to C. D. DUNANN, General Agent, 336 South Spring St. Both Phones 905.

Flashes from the Wires.

At San Diego there were local showers yesterday, the weather station reporting .04 of an inch up to 5 p.m. Since then there have been more showers.

At Savannah the pleas in abatement to indictments 476 and 477 against Greene and Gaynor were read immediately after the convening of the Federal court yesterday.

An excursion, the second of its kind within the past few weeks, of 175 prominent Oregon business men left Portland for San Francisco last night in special Pullmans. The Oregonians will visit prominent California towns before returning.

A man whom the Chicago police suspect is Frank J. Constantine, the murdered of Mrs. A. W. Gentry, was yesterday arrested and is now held at the police station in the suburb Chicago Heights, twenty-five miles from Chicago.

Revolutionary troubles in Ecuador have inspired an appeal from resident Americans for a United States warship to insure their safety. It is probable that the Marblehead, now off the Southern California coast, will be ordered to Guayaquil.

The preliminary hearing of Harry Orchard, alias Thomas Hogan, on the charge of murdering ex-Gov. Frank Steunenberg was begun yesterday at Caldwell, Idaho, before Probate Judge Church. After eleven witnesses had been examined, court adjourned until Monday.

Headed by Delegate Mark Smith of Arizona, a committee of citizens of that Territory called on the President yesterday to protest against joint Statehood with New Mexico. The President gave the delegation a cordial reception but told its mission was in favor of Joint Statehood.

President Roosevelt announced the appointment of Clarkson, principal of the Quebec Institute, to be Registrar of the Treasury in succession to Judge Tarsney. Charges were preferred against Clarkson but they were not sustained on investigation made by the Secretary of the President.

Henry Wulff, former State Senator of Illinois, and J. W. Lockwood, associated with Wulff in the Industrial Insurance Company, which was declared by officials of the State a swindling scheme, entered pleas of guilty yesterday before Judge Carpenter in the Federal Court. Their sentence was deferred.

Justice Woodward of the Supreme court division of the State of New York, Brooklyn, yesterday appointed as receiver of certain property of the defunct Abraham H. Hummel, who was convicted of conspiracy to defraud in the Morse divorce case. The appointment in the case goes to the effect that Mr. Hummel is now at liberty on $100,000 bail.

OBITUARY.

Louis Hecht, Jr.

BOSTON, Jan. 13.—Louis Hecht, Jr., a well-known Jewish philanthropist, died at his home in Brookline last night. He was born in Hernstadt, Prussia, in 1836. As a boy came to this country and went to California, where he engaged in the firm of Hecht & Co., shoe jobbers, with offices in Boston and Baltimore. Mr. Hecht returned to Boston and engaged in banking business, from which he retired a few years ago.

As an "artistic roast" of

s Italian Ban

tary Captive Balloon

One of the Strong Features at the Lo

Exhibition of Wild Men. Dog Rac

TED SEA LIONS. Continuous Per

afternoon Band Concert will be

will hold its Annual Exhibition

DIRECTION OF LOS ANGELES TEACHERS' ASSOCIATION. TUESDAY, JANUARY 16

son Concert Co.

ER, Prima Donna Soprano; CHARL DER MacFADYEN, Pianist.

South Spring St., Thursday morning. Special Rates to Students and Teachers.

ck Sharp FOOT BALL TO FROM ST.

HORSES for $100.

FLYING AUTOMOBILE AND

719 SOUTH FIGUEROA ST.

ILDING ASSOCIATI

THURSDAY, JANUARY 18, AT 2:0 of the Association.

T LONG BEACH—

ports; dump, 60 dep. The PLUNGE Finest Bathing Establishment on the novelty of a dip in either. Plunge minutes.

NNOUNCEMENTS.

RTNEY

Photographer

O., 125½ SOUTH SPRING STREET

more thoroughly, he will on MONDAY CABINET PHOTO ABSOLUTELY NO 6 years.

tographer 125½ Spring

The Best Inside Automatic Pi the Market ANO CO., 327 South Spring Str

of Travel.

T. LOWE

e rate is only $2.00 for the ro scope of your vision from that o ng up there when it is cloudy nspiration enough to brighten

ars at 8, 9, 10 a.m., and 1 and

ctric Railw

alina Island

DAILY SERV

Trains connect steamer at San wharves leave for rates:

So. Pacific Arcade Depot

Salt Lake 1st St. Depot

Pac. Electric Building

Saturday Ex

BOTH PHONES MA

st Line," 24 Hours

D HEADS. The elegant TE OF CALIFORNIA, and Sundays at 7 a. m. and Tuesdays 11 a. m. AN PEDRO 11 a. m. 6, 30, 24, 28, Feb. 1. Mondays and Fridays 0 p. m. Lowest rates e. Tickets and Freight Passenger Agent, Market Street, San Francisco

For Honolulu, Ja

D AROUND THE WORLD steamers, the largest afloat in the ... $7,000 tons; HONOLULU, 14 ... Sailings from San Francisco ... T. A. GRAHAM, General Agent South Spring Street. Also agent

D.—

OLULU, SAMOA, NEW Jan. 20; TAHITI, 4 P. nd tickets at 128 West F. H. Jenkins, Agent.

ay, Jan. 15—

RELAND DIRECT Rates ... First-class $81.50, second ... For information apply to G. J. ... ton 828

ion but told its members ... favor of joint Statehood. ident Roosevelt yesterday ... the appointment of W. ... principal of the Quincy ... ute, to be Registrar of the ... succession to Judson W. ... es were preferred against ... t they were not sustained ... igation made by the direct ... president.

y Wulff, former State Tr ... nois, and J. W. Loeb, ... ated with Wulff in the ... surance Company, which ... by officials of the gover ... ting scheme, entered ... yesterday before Judge ... Federal Court, Chicago ... was deferred.

ice Woodward of the ... n of the Supreme Co ... ign, yesterday granted a ... f reasonable doubt in the ... am H. Hummel, in the ... of conspiracy in the ... divorce case. This ... se goes to the division on ... el is now at liberty, under

OBITUARY.

Hecht, Jr.

TON, Jan. 13.—Louis Hecht, ... -known Jewish philanthropist, died at his home ... line last night, in 1827, and ... adt, Prussia, in 1847. He ... ne to this country ... California, where he ... n of Hecht Bros. ... bbers, with branches in ... altimore. Mr. Hecht ... to Boston and ... business, from ... few years ago, ...

RACING SLOPS.

DOLLARS DROP FROM SKIES.

Badly Needed Rain General Throughout State.

Considerable Loss Prevented by Timely Sousing.

Heavy Gales North Do Big Damage to Shipping.

[BY DIRECT WIRE TO THE TIMES.]

SAN FRANCISCO, Jan. 13.—[Exclusive Dispatch.] The storm which began Thursday has been general throughout the State, and, coming at a time when rain was badly needed, it is a great good.

Mr. Middle said today: "Another dollar would have meant considerable loss to the people of California, and to stockmen. The present rain has made it possible to begin farming operations. It freshens feed, allows ministers to get to work, and gives power enough water to resume operations. And another good feature is the rising temperatures in the mountains, which will give the rivers a good amount of water."

The rainfall in the two great valleys, Sacramento and the San Joaquin, has been very heavy. In Sacramento it has been an inch and a half; Marysville, three-quarters of an inch, and in the mountains, the snow is very deep, three feet being reported at Tahoe.

Along the southern coast there has been rain, and around San Luis Obispo nearly an inch and a half. Good rains have fallen in the Salinas Valley, and all the country south of San Francisco have had a thorough drenching.

The heaviest of the rainfall in the last twenty-four hours: Red Bluff, .02; Sacramento, .10; San Francisco, .16; San Jose, .16; Fresno, .50; Independence, .00; Los Obispo, .54; Los Angeles, .00.

Reports received to fall today through-

ROCK BLOCKS TUNNEL.

[BY ASSOCIATED PRESS—P.M.]

SANTA CRUZ, Jan. 12.—The heavy rain of the past two days caused a rock slide this morning at the mouth of the railroad tunnel, on the Southern Pacific narrow gauge. The passenger train from San Francisco, which should have arrived at noon, was blockaded and was sent from this city to take the passengers and mail. The slide occurred away during the after-

Struck with a heavy blow from the storm Saturday afternoon, the heavy rain has continued in Santa Cruz for the past twenty-four hours. It is still falling steadily and the ... overflowing. The San Lo... river, which has been excep... low during the past few ... is carrying more water today ... any time for the past ten ...

The fruit growers and cattle ... especially the latter, are jubi... over the bountiful crops.

RAIN OF THE SEASON.

[BY ASSOCIATED PRESS—A.M.]

SAN DIEGO, Jan. 13.—The biggest rain of the season has just fallen here and ... as much moisture has ... fallen than during the entire ... previously. All streams here ... are bank-full, and plowing, the ... of the year, has commenced. ... inch of rain fell during the ... storm just ended.

SAN DIEGO, Jan. 13.—Thirty hundredths of an inch of rain fell today ... making 1.22 inches for the ... 6.46 inches for the season.

HEAVY WIND OFF COAST.

SHIPPING SUFFERS SEVERELY.

[BY ASSOCIATED PRESS—P.M.]

SEATTLE (Wash.) Jan. 13.—Heavy ... blowing off the coast. The ... from the west and its greatest ... across the north end of the ...

STEAMER HULL TOTAL WRECK.

[BY ASSOCIATED PRESS—P.M.]

VICTORIA (B. C.) Jan. 13.—The ... hull is a total wreck at Met... having drifted on a rock off ... on January 3 during a heavy ... The hull was burned a year ago, ... rebuilt and lengthened. She ... her last trip to Victoria when ... Capt. Oliver and crew have ... the wreck.

SCHOONER DRIFTS ASHORE.

[BY ASSOCIATED PRESS—A.M.]

SAN FRANCISCO, Jan. 13.—The ... schooner H. Kruger, which left Fort ... Bragg for this port, became ... disabled yesterday and drifted ashore ... Point, on the Mendocino county ... coast. The steamer Sea Foam went to ... the assistance and succeeded in pulling the ... vessel off in her perilous position. The ... Kruger was also sent to ... assist in towing the disabled vessel ... to San Francisco. In tow of the Sea Foam ... the Kruger passed ... Point this morning. A heavy ... is blowing, and it will be almost ... impossible for the vessels to cross the ... bar until the storm abates. ... A number of passengers on ... the Kruger, which is commanded by ... Captain Nelson, an experienced navigator.

JUDGE TOMPKINS OUT.

WILL NOT SIT AT SAN QUENTIN.

[BY ASSOCIATED PRESS—P.M.]

SAN FRANCISCO, Jan. 13.—At a ... meeting of the State Board of Prison ... Directors the office of Warden ... of the San Quentin prison was ... declared vacant, his dismissal to take ... effect January 1. No statement was ... made in explanation of the dis... missal, other than that it was for the ... good of the service." It was further ... stated by the board of directors ... that it would be a complete reor... ganization among the officers in charge ... of the prison.

Nothing was made as to who ... Judge Tompkins's successor.

SLOPE MUST IMPROVE.

[BY ASSOCIATED PRESS—P.M.]

SACRAMENTO, Jan. 13.—Gov. Pardee has issued a circular letter to the ... officers of the State Agricultural ... Association, in which he tells them bluntly ... that the State Fair must be brought ... up to a higher standard if any further ... appropriations from the State treasury are to be made. He says the State fair is ... not to be run for the benefit of ... a few men, that funds ... appropriated by the State and that the Indebtedness ... incurred in fitting up Agricultural ... Park, San Francisco, greatly exceeds the amount agreed on between ... the Directors and the Board, and gen... erally expresses his dissatisfaction with ... the manner in which the State fair has ... been conducted. He calls the "artesian roast" of ... the management the Governor's letter would be hard to beat.

There are several vacancies to occur in the board within the next few weeks and the Governor will be able to reorganize the board to suit himself.

FINISHED NEXT SEPTEMBER.

CHATANIKA DITCH GREAT WORK

[BY DIRECT WIRE TO THE TIMES.]

TACOMA, Jan. 13.—[Exclusive Dispatch.] A. H. Murphy leaves Fairbanks for the outside tomorrow to submit the final report of the completion of surveys on Chatanika ditch to New York people. This ditch will deliver 15,000 inches of water and follow the divide from McManus River for a distance of seventy-two miles, to Clear Creek summit. It will reach all the present producing creeks in Turana district, covering more mining territory than any ditch now in operation in Alaska.

Murphy will return with nearly a hundred head of mules and the company expects to have the ditch finished next September, at a cost of half a million dollars.

LAND ESCAPED TAXATION.

BELONGS TO SHASTA COUNTY.

[BY DIRECT WIRE TO THE TIMES.]

SAN FRANCISCO, Jan. 13.—[Exclusive Dispatch.] The supervisors discovered today that a strip two miles wide and thirty-three miles long, containing 40,000 acres of timber land, worth $250,000, belongs to Shasta county, not to Lassen county.

Lasse nocunty has not claimed the land since 1899, when an act of the Legislature defining and correcting the boundary moved it two miles eastward. This two-mile strip, nearly all government land at the time, was in the district covered by the land office at Susanville. All the rest of the Shasta lands covered by the records of the land office were in Redding.

When the Shasta county assessor made out his annual rolls he consulted the Redding land office but overlooked the land office at Susanville and thus for six years sixty-three square miles of land escaped taxation.

The discovery is due to an eastern landowner writing to Redding to find out his taxes.

SLOPE BRIEFS.

Angelenos Marry in Tucson.

TUCSON (Ariz.) Jan. 13.—[Exclusive Dispatch.] C. W. Eberle, a Los Angeles mining man, and Mary Bell Hill of Los Angeles were married here today.

She Will Help Investigate Soils.

BERKELEY, Jan. 13.—Miss Alice Thompson, a graduate of the agricultural department of the State university, class of 1905, has been appointed assistant to Dr. Richard Loughrig, head of soil investigations at Berkeley. This is the first time in the history of the University of California that a woman has been selected to help in the department of soils.

POLITICAL.

PAPER BOOMLET FOR P. KNOX.

WANAMAKER-FRICK COMBINE AIMS AT PRESIDENCY.

Purchase of the "Pittsburgh Leader" is Taken to Foreshadow Acquisition of Other Journals in the Smoky City and Inauguration of Campaign in the State.

[BY DIRECT WIRE TO THE TIMES.]

PITTSBURGH (Pa.) Jan. 13.—[Exclusive Dispatch.] It was definitely announced here, tonight, that the purchaser of the Pittsburgh Leader is the Philadelphia North American, represented by T. B. Wanamaker, principal owner of the North American, and son of ex-Postmaster-General John Wanamaker. Associated with him in the deal are H. C. Frick and the Melton banking interests of Pittsburgh, the latter representing also the Pennsylvania Railroad, and the former the Standard Oil interests. It is further announced that the Leader hereafter will be run in the political interests of State Senator William Flinn, the Republican boss of Pittsburgh and Allegheny county.

The announcement, coupled with the fact that the Wanamaker newspaper interests have entered into the deal, marks the first step in a gigantic and carefully-matured plan to begin a systematic campaign in both ends of the State simultaneously for Senator P. C. Knox for the Presidency, as a rival to Elihu Root, the alleged choice of President Roosevelt.

The tremendous power now in the hands of the Wanamaker reform party in Philadelphia, aided by the powerful influence of the Flinn machine in Pittsburgh and Allegheny, and the combined corporate interests behind both of these political factors creates a political situation unparalleled in the history of politics in this county. The well-known fondness of Frick for the Senator, who was his counsel in the Homestead ribts, makes his entrance into this politico-capitalistic combination doubly significant. The next move of the factor in this political movement, it is said, will be the purchase of the Pittsburgh Times and the Pittsburgh Dispatch.

WILL GATES OPEN?

Cahuenga, Colegrove, Prospect Park and Dayton Heights Hold Mass Meetings.

Residents of the Cahuenga Valley held a mass meeting last night at the McKinley schoolhouse, Dayton avenue and Clinton street, to discuss the question of annexation to Los Angeles. The meeting was largely attended.

There was a solid majority for immediate annexation, and a committee was appointed to arrange the details whereby the district may formally ask admission to the corporate limits of the city.

The Cahuenga district lies west of Los Angeles, north of Pico Heights, and south of the town of Hollywood. There are about four square miles of territory.

The committee of five appointed last night comprises Henry Seimer, chairman of the meeting; R. Morton, secretary; C. A. Ensign, John W. Mitchell and A. L. Stevens.

There is scarcely a dissenting vote, it is said, in this district, and last night no hammers were in evidence; the annexation proposition was pushed with vigor.

Dayton Heights also declared yesterday in favor of annexation, and a standing committee which has served for some time was reappointed with power to make plans for admission to Los Angeles.

Residents of Dayton Heights have worked a coup in securing the consent of Colegrove and Prospect Park to the annexation plan. The three districts will seek to be admitted as one slice of territory, and the population of 4000 thus represented, it is believed, will be an inducement for Los Angeles to desire the splendid strip of realty which is dotted with many handsome homes.

PILES 14 YEARS.

Terrible Case Cured Painlessly With Only One Treatment of Pyramid Pile Cure.

Free Package in Plain Wrapper Mailed to Everyone Who Writes.

"I have been a terrible sufferer of piles for fourteen (14) years and during all this time you can have an idea of how many kinds of medicine I tried. But I found no relief whatever. I felt there must be something that could cure me without having to undergo an operation which might kill me.

"Now, after trying but one treatment of your 'Pyramids' I am free, free to tell all sufferers of this dreadful disease to try this medicine—the Pyramid Pile Cure. It will cure when all others fail. Sincerely yours, George Branaigh, Schellburg, Pa."

Anyone suffering from the terrible torture, burning and itching of piles, will get instant relief from the treatment we send out free, at our own expense, in plain sealed package, to everyone sending name and address.

Surgical operation for piles is nerve-racking, cruel and rarely a permanent success. Here you can get a treatment that is quick, easy to apply and inexpensive, and free from the publicity and humiliation you suffer by doctors' examination.

Pyramid Pile Cure is made in the form of "easy to use" suppositories. The coming of a cure is felt the moment you begin to use it, and your suffering ends.

Send your name and address at once to Pyramid Drug Co., 9678 Pyramid Building, Marshall, Mich., and get, by return mail, the treatment we will send you free, in plain, sealed wrapper.

After seeing for yourself what it can do, you can get a regular, full-size package of Pyramid Pile Cure from any druggist at 50 cents each or, on receipt of price, we will mail you same ourselves if he should not have it.

HIGH SCHOOLS DEBATE.

Los Angeles Wins from Covina After Spirited Discussion at the Woman's Club House.

The High Schools of Los Angeles and Covina held a joint debate last night at the Women's Club House, discussing the subject "Resolved, that the small college offers greater advantages for higher education than does the large university."

Los Angeles High School, supporting the affirmative, won the debate, according to the verdict of Judges Smith and Wilbur, who ruled on eloquence and subject matter. The contestants for Los Angeles were Steven Monteleone and J. Grove, while Covina was represented by G. C. Platt and H. Douglas.

Los Angeles High School totaled ninety points in the contest, twenty-five of which were for first place, while the rest were won on the merits of the two debaters. Mr. Monteleone captured first honors, Mr. Platt of Covina taking second place.

Interest in debating has been greatly increased in the High Schools of the county of late, and in a recent contest with Pasadena the local institution was also victorious. Last night, owing to the bad weather, only a small audience was present.

GUSHER AT M'KITTRICK.

Fearless Gas Well is Now Flowing Oil at Lively Rate and Extends the Belt.

[BY DIRECT WIRE TO THE TIMES.]

BAKERSFIELD, Jan. 13.—[Exclusive Dispatch.] The drill in the Fearless well on sections 16-22-30, near McKittrick went into oil yesterday and the enormous gas pressure resulted in the discharge of a big volume of oil and rock. The oil ran down the gulley and the flow continued for several hours. Later the well was quiet, though there were intermittent spurts and the volume of escaping gas was enormous.

There is little question but that the well is a success, and as such it is the most important discovery in oil land development made within a year. The land is due north of the town of McKittrick and the strike proves much additional territory as oil bearing. The largest gainer by reason of the discovery is the McKittrick Company, which owns adjoining lands and which are unquestionably in the belt, as marked by the new Fearless well.

GAS OVERCOMES RESCUERS.

Heroic Efforts Fail to Release Seven Men Imprisoned in Burning Tamarack Mine.

[BY THE ASSOCIATED PRESS—A.M.]

CALUMET (Mich.) Jan. 13.—Heroic efforts have failed to release the seven men imprisoned in the burned portion of the Tamarack mine. Several members of the rescuing party sent in were overcome by gases and were rescued with difficulty. Several were overcome and were carried from the shaft. The condition of three was precarious and their lives were saved only after desperate efforts.

An Austrian named Texsimonvitch, a brother of one of the men imprisoned, made a terrific struggle to penetrate the burning mine, wrapping clothes about his head, but the gases were too powerful and he was overcome and carried to the surface in a critical condition.

No shafts will be sealed until every possible effort has been made to determine the fate of the seven men. There is a powder magazine at the twenty-fourth level and many cases of dynamite are stored at various levels in the shaft, but the fire is several hundred feet away and there is no immediate danger of an explosion.

Don't fail to visit Pasadena and the beautiful fireproof Hotel Green before returning to the East. There is no resort hotel in America so well furnished and surrounded by such beautiful parks as this hostelry.

City Restaurants.

Cafe Bristol

Our bill of fare is extensive. The most epicurean appetite can find its delight

Entire Basement H. W. Hellman Bldg. Fourth and Spring

Special Turkey Dinner..... 35c

Served from 11:30 to 8 p.m.

Chesebro's Restaurant

Short orders all day. 324 W. 4th, Cor. Hill

Regular meals, breakfast or lunch, 35c

Good cooking Dinner, 20c Good service

Pasadena Hotels.

THE RAYMOND

PASADENA

The grounds comprise seventy-five acres of beautiful lawns and flower gardens, and a very fine golf course. The hotel has 275 rooms and 125 bathrooms. It overlooks the whole San Gabriel Valley, with a magnificent view of the Sierra Madre Mountains. It is reached by both lines of the Pasadena electric cars, the Santa Fe, Southern Pacific and Salt Lake routes.

WALTER RAYMOND, Proprietor. M. C. WENTWORTH, Manager.

HOTEL LA PINTORESCA, Pasadena

A select house; highest location; most comfortable house; steam heat throughout; water the purest; air the finest; table the very best; good golf grounds; popular rates. Apply for terms and booklet. M. D. PAINTER, Prop.

Railroads

Through the Orange Groves

"Inside Track"

Long Stops at Riverside and Redlands

Daily at 9 a. m. Special Train from Arcade Depot. Returning arrive Los Angeles 6:50 p. m.

From Pasadena at 9:05 a.m. except Sunday, Sunday at 8:20 a.m.

Round Trip to Redlands (Good via Riverside and San Bernardino) $3.00

Round Trip to Riverside or San Bernardino $2.75

Tickets good for return day following date of sale.

Tickets and information with illustrated booklet at 261 South Spring St., cor. 3rd, and Arcade Depot.

Southern Pacific

COOK'S EXCURSIONS TOURS

Honolulu Japan China

China, via Pacific Mail Steamship Co.'s Steamer Manchuria, sailing March 8.
Japan, via Pacific Mail Steamship Co.'s Steamer Korea, sailing March 22.
First Tour Honolulu, via Oceanic Steamship Co.'s Steamer Sonoma, Feb. 25.
Second Tour Honolulu, via Oceanic Steamship Co.'s Steamer Alameda, Feb. 24.
ITINERARIES AND INFORMATION.
HUGH B. RICE CO., Agents. 218 W. Third St., Los Angeles. Both phones 392.

SAN DIEGO EXCURSIONS

VIA SANTA FE RY., 8:45 A. M.

Saturday January 20th

Round Trip $4.00 Tickets Good Returning

on regular trains up to 11:30 p. m., Jan. 23d.

TICKETS AND INFORMATION

HUGH B. RICE CO., 218 West Third St., Los Angeles. Both phones 392.

JAPAN In Cherry Blossom Season **CHINA**

Great Northern Steamship Co.'s Steamers.

STEAMSHIP MINNESOTA, Feb. 1st. STEAMSHIP DAKOTA, March 12th.

European Tours and Bookings

HUGH B. RICE CO., Agents all Trans-Atlantic, Trans-Pacific Steamship Lines. 218 West Third St., Los Angeles. Both phones 392.

Attention Tourists CALL ON US FOR INFORMATION AND LITERATURE ABOUT **SAN DIEGO**

HUGH B. RICE CO., Agts., San Diego Advertising and Excursion Bureau, 218 W. Third St.

City Hotels.



HOTEL LANKERSHIM

SEVENTH AND BROADWAY.

Los Angeles' newest, largest and most beautifully furnished hotel.

300 rooms—150 baths—all conveniences. Restaurant a la carte. Perfect cuisine.

COOPER & DAVIS, Lessees.

HOTEL LILLIE

IN THE CENTER OF THE CAMROCOWARD TRACT

WHY YOU SHOULD STOP AT HOTEL LILLIE.

Because location is best in city, 634 S. Hill street. Because it is a high-class family hotel. The table unsurpassed; and, you can live there cheaper and better than at any other place. You are invited to call and investigate.

Hotel Alvarado

A select tourist and family hotel. N.E. CORNER WESTLAKE PARK.

The Ideal Location

Convenient to theaters and shopping district. The comforts of a home. The convenience of a hotel. W. R. CORWIN, Prop.

HOTEL ROSE

BROADWAY, CORNER NINTH

Fine, new brick; beautifully furnished.

STEAM HEAT

Private baths, hot and cold water. All sunny rooms. Telephone, electricity.

The Pickwick Apartments

833 SOUTH GRAND AVENUE

Just opened. Modern, one, two, three and four-room suites with buffet kitchens. Marshall & Stearns Company's Patented Wall Beds and Fixtures in every room.

Rates reasonable. Call and inspect the most beautiful apartments in Southern California.

Hotel Bellevue Terrace

Sixth and Figueroa

Rates, $30.00 Per Month and up.

The Leighton

A high-grade American-plan tourist hotel, 2127 West 6th. Faces south, on Westlake Park. 110 outside rooms—four stories. Take West 7th cars. 10 minutes from Broadway.

F. A. CUTLER, Mgr.

HOTEL CALIFORNIA

SECOND AND HILL STREETS

Most conveniently situated for both business men and the tourists. Our rooms and suites are most pleasantly arranged for sunshine. The fine, large, front porch getting the southern sun the entire day.

Our table d'hote meals at 25 cents with 35 cents for Sunday evening dinner, are making an enviable reputation for the California.

Hotel Waterville

Corner Seventh and Maple avenue. Brand new porcelain baths, telephone, steam heat, running hot and cold water, electricity and gas; elegant furnishings. European, $10, $12.50 and $15.

City Restaurants.

Brunswick Cafe

Sixth and Hill streets.

25c. Meals 25c.
Including
Olives Fruit Soup
Fish Salad
2 Kinds of Meat
Vegetables
2 Kinds of Dessert
Tea Coffee or Milk

Special Turkey Dinner

SUNDAY, 5 TO 8, 35c.

City Restaurants.

Clemens' Cafe

351 S. Hill St.

Table d'hote dinner, 75c 5:30 p. m. to 8:00. Meals a la carte served all day. Merchants' noon day lunch.

DEL MONTE TAVERN

SWELL RESTAURANT

319-321 W. THIRD STREET.

Resorts

INFORMATION BUREAU 4TH FLOOR TIMES BLDG. 9 A.M. to 6 P.M. OPEN DAILY

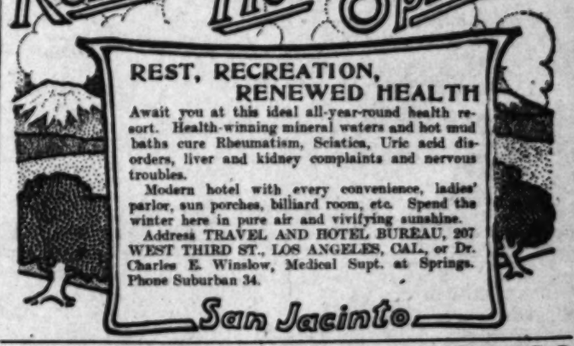
The TIMES FREE INFORMATION AND RESORT BUREAU is for the accommodation of those seeking recreation, rest and recuperation among sea shore and mountain resorts. Particulars are furnished regarding Hotels and Private Boarding-houses; their attractions, rates, etc. Photographs, circulars and transportation literature are kept on hand for inspection and distribution. Times readers can obtain here, in a few minutes, information that would take a week and in many instances longer to procure if they were compelled to write for it.

Fairview Hot Springs

This city's most convenient Hot Springs. Only three miles from Newport Beach. Only 90 minutes on Pacific Electric to Newport Beach. Home-like, comfortable hotel. Several new furnished cottages. Only genuine celery-peat mud baths in California. Positive cure for Gout, Rheumatism and Blood Disorders. Large swimming plunge. Private hot mineral baths. We guarantee results. Do others? Call us up.

City Office, 701 O. T. Johnson Bldg. Home 5002, Main 1962.

Relief Hot Springs



REST, RECREATION, RENEWED HEALTH

Await you at this ideal all-year-round health resort. Health-winning mineral waters and hot mud baths cure Rheumatism, Sciatica, Uric acid disorders, liver and kidney complaints and nervous troubles.

Modern hotel with every convenience, ladies' parlor, sun porches, billiard room, etc. Spend the winter here in pure air and vivifying sunshine.

Address TRAVEL AND HOTEL BUREAU, 207 WEST THIRD ST., LOS ANGELES, CAL., or Dr. Charles E. Winslow, Medical Supt. at Springs. Phone Suburban 34.

San Jacinto

ARROWHEAD HOT SPRINGS

ONE OF THE WORLD'S GREAT HEALTH RESORTS.
RECUPERATION—REST—RECREATION.

Magnificent new hotel and bath-house now open. Delightfully located in foothills of San Bernardino Mountains.



Hottest curative springs known; 196 degrees. All kinds of baths scientifically given, including mud baths, Schott-Nauheim baths for heart disease, etc.

Agent Meets All Trains. Regular Automobile Service. Address for Particulars,

Travel and Hotel Bureau, 207 W. Third St., Los Angeles

Arrowhead Hot Springs Co., San Bernardino, Cal.

VENICE MIDWAY This afternoon and evening with direct car service from 4th and Hill.

THE GREAT WORLD'S FAIR SHOWS, INCLUDING CHIQUITA, THE LIVING DOLL; STREETS OF CAIRO, JAPANESE VILLAGE, TEMPLE OF MIRTH, EGYPTIAN TEMPLE, MIRROR MAZE, KLONDIKE MINES, SPANISH THEATER, TRAINED WILD ANIMALS.

FREE ACTS AFTERNOON AND NIGHT.

GRAND ELECTRIC ILLUMINATION—50,000 LIGHTS.

ELLERY'S FAMOUS BAND GIVES GRAND OPERA PROGRAMMES AT VENETIAN GARDENS. RESERVE ROOMS AT THE BEAUTIFUL ST. MARK'S HOTEL.

Yes There Are

Other Resorts in California, but Why Not Get the Best for Your Money?

HOTEL ARCADIA

SANTA MONICA-BY-THE-SEA

Combines the Attractions of All California Resorts. Rates Reasonable Address A. D. WRIGHT, Prop., Santa Monica.



F. S. ROSE, Manager

The Most Beautiful and Healthful Spot in California

WHY are Fairview Hot Springs the best?
are Celery Peat Mud Baths best?
are you suffering when you can be cured in a short time?
Call us up and we will tell you.

Fairview Hot Springs Co. 701 O. T. JOHNSON BUILDING Main 1962; Home 5002.

The Largest Information Bureau in America

is at 222 SOUTH SPRING STREET. Free literature given. All questions answered. Famous picture gallery of hotels and resorts. PECK-JUDAH & COMPANY.

ELSINORE Hot Springs and Lake View Hotel. Mud and hot mineral water baths excelled by none. For rates address C. S. TRAPHAGEN, Prop.

THE BUNDY HOT SPRINGS

Located in Elsinore, Riverside county, Cal. Especially good for stomach, kidneys, rheumatism. Hotel and baths practically under same roof. No staging. Santa Fe. L. G. Maxwell, Prop.

HOTEL SIERRA MADRE. Foot of Mt. Wilson, overlooks famous San Gabriel Valley and Baldwin Ranch; 15 miles from Los Angeles. Mountain water; American cook. Tel. Main 41. Sierra Madre City office, 207 W. Third st. S. C. COLLINS, Prop.

Eden Hot Springs, Redlands, Cal. Recommended by leading physicians of Los Angeles, Riverside and Redlands, on account of the results. Eczema, Rheumatism, all blood and skin diseases cured. Rates $9 to $12 a week.

San Francisco Hotels.

HOTEL HAMILTON

San Francisco's newest hotel, 126 Ellis street. Fireproof bldg. Centrally located. Telephone and steam heat in every room. European plan. Rooms without bath, $1 per day; with bath, $2. Suites from $2.50 to $5. Fourth and Ellis st. cars from Third and Townsend st. depot pass the door.

HOTEL ST. KATHRYN.

620 Ellis Street. San Francisco.

Modern tourist hotel. European plan. Rooms with bath $1.00 per day up. Centrally located. Cars direct to depots.

CASTRO IS ASTONISHED AT HASTE OF FRANCE.

Venezuela's Pugnacious President Thought He Had Conciliated the Gaul—Cable Office Closed for Non-Recognition of Tax.

[BY DIRECT WIRE TO THE TIMES.]

CARACAS (Venezuela) via Port of Spain, Jan. 13.—President Castro is astonished that France has broken off relations. For his conciliatory attitude and his note withdrawing his counter-protest, President Castro expected France to renew relations by sending a new representative, but Mr. Russell, American Minister here, advised Señor Ybarra, Venezuelan Minister of Foreign Affairs, that France has severed all relations. France is withdrawing M. Taigny, her charge d'affaires.

The Mayor closed La Guayra cable office because of the company's refusal to recognize the municipal industrial tax. The director of the telegraphs announces that cable communications will be maintained by steamship to Trinidad, a two-hour passage.

The Constitution announces the publication of diplomatic correspondence demonstrating the justice of the act, and also confidential letters proving the complicity of France in the revolution. Mr. Russell is in charge of the French legation.

As her fighting force to overawe Venezuela, France, some time ago, sent to Martinique four cruisers and about twenty-five hundred men. The vessels were the armored cruiser De Saix, the second-class cruisers Troude, and the barbette cruiser Duguay-Trouin. The De Saix is a moderate-sized cruiser of 7578 tons, built at St. Nazaci in 1901, and carries 18 guns. She has a speed of nearly twenty-two knots. The Jurien de la Graviere is smaller, having a displacement of 5595 tons. She was built at L'Orient in 1899, carries 20 guns, most of them small 5-centimeter guns and has a speed of 18 knots. The Troude was built at Bordeaux in 1900, is of 1994 tons displacement, carries 12 guns, and has a speed of 21 knots. The Duguay-Trouin is an old vessel, constructed in 1877, carrying 14 guns. Against this squadron, Venezuela has only three small gunboats, the Bolivar, with six guns, the Miranda, with two, and the Restaurador with five; one transport, the Zamora; one propeller, the Zumbador, and one torpedo-boat, the Margaritau.

TROOPS TO GUADALOUPE.

[BY DIRECT WIRE TO THE TIMES.]

NEW YORK, Jan. 13.—[Exclusive Dispatch.] Saturday, January 6, a special cable to the Herald, from Fort De France, Martinique, announced that the French fleet had sailed for the Isles of Saintes (near Guadaloupe,) whence it would soon sail for Trinidad.

One of the large cruisers had taken troops to Guadaloupe, where there have been political disturbances and incendiarism.

This squadron was dispatched from France when the Venezuelan difficulties began to assume an acute phase. Trinidad, which commands the Orinoco and the principal ports of Venezuela, can be reached from Port of Spain in a few hours.

MILLIONS OF MONEY TO CALIFORNIA LANDS.

Director Wolcott of Reclamation Service Writes to Perkins Denying Discrimination Against the State. Yuma Project Will Benefit Us.

[BY DIRECT WIRE TO THE TIMES.]

WASHINGTON, Jan. 13.—[Exclusive Dispatch.] A few days ago, Senator Perkins sent a letter to Director Wolcott of the Geological Survey, in which he explained his views on the apparent discrimination against California in the allotment of the reclamation fund. He today received the following letter:

"It was not intended in the list of projects to which you refer to indicate definitely or exactly to which States the project would be charged. For instance, while on one hand the Yuma project is largely in Arizona and listed under the head of California, the Klamath project is about one-half in California and is listed under the head of Oregon. On the passage of the Reclamation Act efforts were promptly made to find a project in California which would fulfill the conditions of the act, and to this end surveys were made on Clear Lake, Cache Creek, Stony Creek, King River, Sacramento River, Owens River, Pit River and at other points. On Sacramento River and at other places the large ownerships of land, vested rights to water and lack of appreciation of the benefits of irrigation were so great that consideration of these were abandoned for a time.

KLAMATH PROJECT.

"It is anticipated that the Klamath project will eventually irrigate over 230,000 acres of land, and cost between $4,000,000 and $5,000,000. The land will not be placed under irrigation any faster than the demand for lands will justify. The Klamath project is one which can and will be developed gradually, so as not to unduly rush lands on the market. This policy will require, it is estimated, an expenditure of $2,000,000 during the time covered by the Secretary's list, i. e., to July, 1906. At that time, funds should be returning both from the Klamath project and from other projects, and it is expected funds will be available to carry out the Klamath project as rapidly as then appears to be desirable.

OREGON'S PART.

"Just what parts of the land which will be covered by this $2,000,000 lie in Oregon and what parts lie in California I am unable to state, but the major portion is in Oregon. It is anticipated that the beginning of construction will bring one or more railroads into the area of the Klamath project. The entire Klamath project, from a business point of view, is tributary to the city of San Francisco, and always will be. This phase of the matter is insisted upon by Oregon people in considering the relative benefits the two States will enjoy from its construction."

YUMA PROJECT.

Regarding the Yuma project, Director Wolcott says: "The board of engineers which convened to consider the Yuma project considered carefully the bearing of the accidental fact that in this particular part of the valley the major portion of the land lay on the Arizona side, and the board was assured by Mr. Lippincott that this project would be entirely satisfactory to California people, as the entire territory will always be tributary to Los Angeles and the major portion of the benefits will thus go to California.

LAGUNA DAM.

"Laguna Dam is also expected eventually to furnish the only permanent heading that can be provided for the Imperial Valley Canal, which is now having such serious trouble with the waters of the Colorado River. The use of this dam will be for the benefit of a much larger area of California than in Arizona.

OTHER PROJECTS.

"At the time it was decided to recommend the Yuma project, it was not known that there were any other feasible projects in California in a position to be seriously considered for several years. Since the adoption of the Yuma project, however, more liberal offers have been made by landowners around Clear Lake than they were willing to consider a year earlier, and it is possible that a feasible project may yet develop in this vicinity and other sections of the Sacramento drainage basin.

"I think the interests of California have received careful consideration, and you may feel assured no effort has been or will be spared to treat the State justly in the operations of the Reclamation Act."

ENORMOUS WORKS.

[BY THE ASSOCIATED PRESS—A.M.]

WASHINGTON, Jan. 13.—In an address on reclamation work in the West before the National Geographical Society, last night, C. J. Blanchard of the Geological Survey, declared that seventy-seven miles of the main canal of river size have been built during the three years in which the United States Reclamation Service has been organized, and that irrigation canals long enough to span the earth twice and representing an outlay of $90,000,000, had been built during the past quarter century.

"Every year," he said, "this area returns a harvest valued at $150,000,000, and 2,000,000 people dwell in harmony and contentment where only a short time ago the wilderness reigned.

"The Reclamation Service has built fifty-four miles of irrigation canals and 186 miles of ditches. It has constructed and has in operation 150 miles of telephone; 125 miles of road in cañons, involving deep cuts; it has excavated 16,000,000 cubic yards of material and one-half mile of tunnels. Work is now actually going on in eleven different projects. The Reclamation Service has laid 70,000 cubic yards of concrete; 12,000 cubic yards of riprap; 19,000 square feet of paving; 150,000 linear feet of sheet piling, and has driven 10,000 feet of bearing piles. It has purchased 130,000 pounds of railroad iron; 250,000 pounds of structural steel; 600,000 pounds of cast iron; 75,000 barrels of cement, and 1,750,000 feet of lumber. The sawmills operated by the Reclamation Service cut 2,500,000 feet of lumber."

HOUSE DEBATE.

GAINES FOR FREE TRADE.

[BY THE ASSOCIATED PRESS—A.M.]

WASHINGTON, Jan. 13.—Less than twenty members were present when the House met at 11 o'clock today to continue the Philippine tariff debate. Mr. Gaines of Tennessee spoke first, favoring the bill as a step toward free trade with the Philippines.

The need for scaling down some of the high schedules of the Dingley tariff was emphasized by Mr. Gaines. He suggested that this might be done through reciprocity treaties, notwithstanding that Mr. Dalzell denied he had made such a statement. The Republican reciprocity doctrine, he said, admitted of no reciprocity except on non-competitive articles.

Detailing the possibility of Philippine legislation, Mr. Needham of California favored the pending bill as carrying into effect the settled policy of the Republican party. He saw no imminent danger to any American industry as a result of the bill, and said the Pacific Coast has been built up so greatly by Oriental trade that it owed a debt of gratitude to the Philippines which they could pay by legislation favorable to the islands.

There were nine speeches in the House today on the Philippine Tariff Bill, consuming nearly six and one-half hours. Three of the speakers opposed the bill, and six favored it. The debate is to close Monday at 5 o'clock, the session to begin at 11 o'clock in the morning.

AMERICA'S FIGHTING SHIPS.

COGHLAN'S TALK DISPROVED.

[BY DIRECT WIRE TO THE TIMES.]

WASHINGTON, Jan. 13.—[Exclusive Dispatch.] Anent the talk of Rear-Admiral Coghlan, who in a speech to the Patria Society of New York, declared that the navy was far below the strength that the public believed it was, and that instead of having forty fighting ships, as we have on paper, there were really only eighteen ships of the fighting class, and of these two were now out of order, so that our real navy consists of sixteen ships, it may be said that Pitman Pulsifer, clerk to the Senate Naval Affairs Committee, has compiled data which show that Congress has appropriated for the new navy an aggregate of $252,272,667.21. Of this, $69,649,800 has been expended for battleships, beginning with the Texas and coming down to the Ohio. Armored cruisers have cost $29,791,143, ranging from the Brooklyn to the West Virginia. Protected cruisers, from the Newark to the Galveston, have required $32,213,630. The vessels now under construction will have cost $66,101,668 by June 30 next.

The navy on June 30 last, consisted of 279 vessels fit for service, 34 under construction, 7 authorized, and 15 unfit for service. The United States ranks third as a naval power, having 158 fighting ships, with a total tonnage of 701,797. Great Britain is first, with 497 ships of 1,907,998 tonnage. France is second, with 533 vessels of 800,958 tonnage. Germany is fourth, with 222 ships of 583,062 tonnage.

These figures, by the way, indicate that Germany would be at a disadvantage in case of a war with France over Morocco.

DEATHBLOW TO AMERICAN TRADE

GERMAN TARIFF TAKES EFFECT MARCH FIRST.

Administration Thinks It Will Lessen Commerce With Other Foreign Countries—Ex-Senator Harris Predicts Serious Loss to Cattle Growers—Action by Congress Needed.

[BY DIRECT WIRE TO THE TIMES.]

WASHINGTON, Jan. 13.—[Exclusive Dispatch.] Secretary Root and Secretary Shaw frankly admit that they have been beaten in their efforts to avert a tariff war with Germany, and that unless Congress steps into the breach, the country can only learn by dire experience the opportunity which it has missed.

The proposed German tariff, which, according to administration officials, has been held in the air as a menace, will go into operation March 1 and they say that under the present conditions of the American tariff it will mean not only death to American trade, particularly in meat products with Germany, but what the administration considers as of far greater importance, the lessening of trade with other foreign countries, which, under favorable tariff relations with Germany, will substitute German products for those of the United States.

If the administration had any hope left in the case, it is in the education of the people to the dangers which are threatened in the tariff war with Germany.

Isham G. Harris, formerly United States Senator from Kansas, now working in the interests of the Western Cattle Growers' Association, has been busy here for some time, although he has lately left for the West. He has told the officials of the State Department and the President that the cattle growers whom he represents have a large surplus product beyond the requirements of the home markets, and that the closing of the markets of Germany would mean a serious loss.

According to an explanation made this morning by a high authority of the State Department, Germany holds a great advantage, in that she proclaimed nearly a year ago that she would adopt a maximum tariff schedule, and then sat down to await offers which other countries might make her in the way of tariff concessions upon her products in return for those which she might be disposed to make upon the admittance into Germany of theirs. The United States, on the other hand, passed the Dingley act and put it into immediate effect.

BRAUN HOLDS TO HIS SECRET.

NEW YORK, Jan. 13.—When the case of Marcus Braun, special commissioner to Austria-Hungary to investigate emigration conditions, against Lajos Steiner of this city, whose arrest Mr. Braun had secured on a charge of criminal libel, December 6, came up in Police Court yesterday, it was devoted chiefly to attempts on the part of attorneys for the defense to force Braun to reveal the nature of his work abroad as representaitve of the Immigration Bureau and of the secret report he has made to President Roosevelt concerning his investigations in Austria-Hungary. These questions Braun absolutely refused to answer. He exhibited a telegram from Secretary Metcalf, in which the latter assured him that, under no circumstances, would the contents of the secret report be made public, not even at the command of Congress, which had called upon Secretary Metcalf's department for the report.



ANNUAL
Tailoring Sale

In order to close out all Fall Suitings we announce the following reductions in suits, made-to-measure.

$30 Suits $22.50
$35 Suits $27.50
$40 Suits $32.50
$45 Suits $37.50

Fit, finish and workmanship up to the usual Silverwood standard.

F. B. SILVERWOOD
221 South Spring Street
Broadway and Sixth Street

S. Nordlinger & Son
Jewelers
Diamond Merchants
ESTABLISHED 1869

DIAMONDS
EMERALDS
PEARLS
RUBIES
SAPPHIRES
TURQUOISE
ARTISTIC RINGS
BROOCHES
NECKLACES
COLLARS
CROSSES
BRACELETS
LOCKETS
LORGNETTES

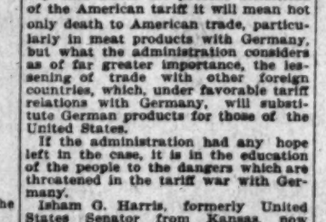
323 South Spring Street



The big, crisp, vital loaf, that's the final argument for the goodness of Capitol Flour.

We guarantee every sack.

CAPITOL MILLING CO.



You are losing money

If you are endeavoring to conduct your home without Sunset telephone service. The numerous errands, consuming time and car fare, many times outweigh the 5c a day the Sunset telephone costs.

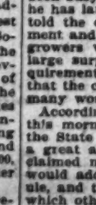
Telephone Contract Dept., Main 47.
SUNSET T. & T. CO.



2-YEAR GUARANTEE

All Delany glasses are sold with a written guarantee that they are absolutely correct. We devote our entire time to the single science of optics.

DELANY. 329 SOUTH SPRING STREET



Stationery and Engraving

We've complete stocks of die-stamped initial stationery—done in gold on white linen. Every fad or fancy of size and color in high-class correspondence paper. The unique and tasteful designing of monograms is a specialty of ours. Our method of die-stamping in mother-of-pearl is decidedly novel.

Ford Smith & Little Company
Next door north of Ville de Paris
313 So. Broadway

Half Rates Sundays

SOUTHERN PACIFIC
SUNSET OGDEN & SHASTA ROUTES

From Los Angeles or Pasadena to any station east or south of Los Angeles and return to which the one way fare does not exceed $2.50. Minimum rate, 25 cents.

Also from any station to Los Angeles and return at the above rate within the above limit.

SAMPLE OF RATES: Redlands $2.05; Riverside, San Bernardino or Colton $1.75; Ontario or Chino $1.90; Pomona $1.60; Covina 70c, Santa Ana $1.00; Anaheim 80c Newport Beach $1.50

Good only on day of sale.

Tickets may be purchased and information obtained at 261 South Spring Street, Cor. Third Street or at Arcade Depot.
Also agent Pasadena or any S. P. Agent.

Southern Pacific

GRAPE-NUTS

DELICIOUS FOOD FOR BRAIN AND NERVE CENTERS

"There's a Reason"

Read "The Road to Wellville" found in pkgs.

We Accommodate The Public

THIS rain has surely been a good one and we are all glad to see it come at such an opportune time. It makes everyone feel better and makes business more lively at our store. Our low prices and easy terms make it so. You can buy to better advantage than at any other store in Southern California, as we require the smallest deposits and give the best terms. Ten per cent. down is all you need to pay on your purchase.

We give here some specials for this week. They are surely priced low enough to make you want to visit our store some time during the week.



Dining Chair

This chair is made of solid golden oak, and has a well-braced spindle back, cane seat; $2.25, cut to..... $1.50

Oak Rocker

A solid golden oak rocker, with a high spindle back and cobbler seat, that sells for $3.50, reduced to..... $1.90

Sectional Bookcases

We are sole agents here for the Cree-Dixon sectional bookcases, and are showing a large assortment of these cases. They are excellent cases and we have them in all the different finishes. For this week we will offer them at a discount of

One-Third Off

Wilton Velvet Rugs

For this week we are going to offer a regular $30.00 Wilton velvet rug, size 9x12, good colorings and Oriental design, for only..... $22.50

Sofa Pillows Reduced

We have a large assortment of sofa pillows that we will sell this week at one-third off regular price. They have fine covers and are stuffed with genuine eiderdown.



Ingrain Car

For this week we our regular 85c grain carpets, terms and sewed, laid and lined, for only, a yd.



We Rent All Styles of Office Desks

If you desire a desk or office furniture for a short time, it will pay you best to rent one here. We have all styles.



Velour Couch

We have a plain top velour couch, very similar to the above cut, trimmed with fringe and in red or green color, $10.50 value, cut to..... $5.50

Couch Covers

We have a line of 60-inch couch covers that sell regularly for $2.50, and reduce them for this week to only..... $1.50



Miner Stove

These stoves are made with iron top and a steel body, are the best stove on the for the price; $1.00 down and 10c a day.....

Ask about our free insurance plan—it is valuable to you.
Buy your furniture here. We give the best terms.
Ten dollars down will buy one hundred dollars' worth here.

Gem Furniture Co.
531-3-5 SOUTH SPRING ST., LOS ANGELES CAL.

Hotel Alexandria
Fireproof

From the lowest depths of the sub-basements to the highest point of its nine stories the Hotel Alexandria has been constructed in all details with a view to eliminating every possibility of fire. . . . . .

Open February First

Here the visitor will find an elegance that is satisfying, but does not pall—comforts that are never-failing, and a service that promptly meets or anticipates every demand.

To Minneapolis and St. Paul

Santa Fe

There is a quick comfortable way for passengers traveling second class; that is via the SANTA FE to Kansas City, and

Chicago Milwaukee & St. Paul Railway

Leaving Los Angeles every Monday morning at 7:30, after arrival of train from San Diego.

Send for free illustrated booklet: "East

John J. Byrne
A. P. T. M., Santa Fe
Los Angeles, Cal.

In a Tourist Sleeper"

When You C... Catali...
Take Trains ... SOUTHE... PACIF...
The boat always ... and you have last ... first homeward ... lays. No waiting. ... m.: Saturdays 4:... office 261 So. Spring ... Third, and Arcade ...

Keel... C...
1022 SOUTH FLOWER
Thousands have ... liquor habit by the ... the Keeley save you ... treatment, gives ... venience and ... invited.

INCOME PRO...
IN THE ...
THE MANUFACTU...
Call at our office for ... ing to our prosperity.
R. A. ROW...
M.M. ...









For ... and ...

Think o... that you... in a mea... ly a felt ... in your ... shapes a... hats that... $3.00. ... the Janu... dozen fe... Warring... making i... descriptio... flat iron, ... steel gra... newest a... course, th... We are h...

Al... S...

See our full-page ad...
STRONG BAR...

RAILROAD RECORD.

HIPPERS' HANDS GOT THE COIN.

...NMENT'S DISCOVERY IN ...ROKER THOMAS'S CASE.

...as City Firm Furnishes Information in Regard to the Burlington "Conspiracy"—Officials of the ...d Bay Transaction Complained Did Not Contain Rebates.

[BY DIRECT WIRE TO THE TIMES.]

...ICAGO, Jan. 13.—[Exclusive Dispatch.] Information was received in ...ad circles, today, that agents of ...overnment had succeeded in se... evidence that a portion of the ... paid to Broker G. L. Thomas, ...en agent of the Burlington Rail... found its way back into the ... of shippers. The information is ...to have been secured from a Kan... City firm which was represented ...homas, and which placed its ship... through him. A member of the ... it is said, will be put on the ... when the court hears the con... cases against Darius Miller, ...esident of the Burlington, and ...e Crosby, freight traffic manager ...e same road.

...ials of the Burlington say they ...no fear of the result of the trial, ...declare that the transactions com... of did not contain the pay... of rebates. The knowledge, ...ver, that the government agent ...ecured a confession from one ...dealing through Thomas caused ...erable consternation in railroad ...

SERVICE SIGN OF SINCERITY.

...E RUNNING TRAINS OVER MELROSE EXTENSION.

...e of Excitement Characterizes ...k Across Supposed Line of the ...thern Pacific and Construction ...k Proceeds Rapidly—Everything Quiet at West Oakland.

[BY THE ASSOCIATED PRESS—A.M.]

...LAND, Jan. 13.—A passenger ...s has been inaugurated over the ...ntrose extension of the Southern ...ific line from Oakland to Fruitvale, ...ing this morning. The new line ...from Fruitvale station nearly to ...Leandro road, a distance of about ...a mile, and a station at the ter... is to be constructed at once, ...known as Austin.

...ing a passenger service over this ...section indicates the sincerity of ...Southern Pacific in its claim that ...newly-laid tracks, of which there ...several besides the main line, are ...intimate ones, although the West... Pacific officials, whose line is to ...through the immediate section, ...on that the work being done is ...ly for the purpose of obstruction. ...new service consists of a train ...an hour.

...morning, the new extension ...the supposed line of the Western ...was a scene of excitement and ...ade work. Nearly one hundred ...pounds were busy along the ex... ...and others on the main line ...Southern Pacific near the exten... ...provision is being made for a ...new line cro... angles town... ties and ra... the "run as... engine at th... sion. This ... work proce... Everything... land, where... awaiting th... hearing be... Monday bef... on the wall. ... Southern Pa... machine sho... most comple... This after... case of the ... pang against ... Railroad Co... ter from u... property at ... cluded. The ... Company wa... hearing. Ju... decision next ...

Weather ...

RENO (Ne... Dispatch.] T... begun a surv... houses on th...

MUCH ... D...

PRESENT TO... STRETC...

Even Into S... Go, Because ... Railroad Men ... coming Pass... Previous Mar...

That the vol... Southern Calif... year by from l... previous years, ... cal railway pa... N. R. Martin ... senger agent ... declares that th... ern Pacific's v... be this year eq... than that of l... opinion also th... national conven... May will carry ... season much fa... than ever befor... "In fact it is ... called tourist s... a marked tende... period of time a... farther into the ... of Southern Cali... tin.

"Travelers ar... gradually being ... knowledge that ... delightful and ... as well as in ... knowledge hund... summers here ... dreamed of inci... country in anyti... itinerary not so ...

John J. Byrne ... traffic manage... departure last ni... tend the meetin... ental Passenger ... the Santa Fé is ... tivity in its pass... confident that t... will show a dec... sengers carried o... Yesterday after... Whitcomb specia... twelve coaches, b... Southern Californ... Santa Fé, and af... continue to San F... Tonight a spec... Salt Lake City ov...

The Broadway Department Store



Over Two Hundred Dozen

For Men and Boys **HATS** Good Values at $2, $2.50, $3

Semi-Annual $1 Hat Sale



Think of any style or color in a new up-to-date hat for men or boys that you usually pay $2.00, $2.50 or $3.00 for, and you will appreciate in a measure the importance of this semi-annual $1.00 hat sale. Usually a felt hat at $1.00 don't amount to much, but this sale places within your reach the very cream of style in all the season's most desirable shapes and colors. Sizes for both men and boys. In fact, there are hats that you cannot duplicate anywhere for less than from $2.50 to $3.00. They all go at the small price of $1.00 each. Besides being the January Clearance of our regular hat stock this sale includes 186 dozen felt hats for men and boys that we've just purchased from the Warring Hat Manufacturing Co. and Frank & Endel of New York, making in all over 200 dozen. There are soft hats of all shapes and descriptions, including four-dent, Optimo, Railroad, tourist, fedora, flat iron, truly Warner and all the staple blocks in black, brown, pearl, steel gray and nutria shades. Then there are black stiff hats in the newest and most popular shapes. All sizes to begin with, but, of course, the best sizes will go first and the early comers will fare best. We are holding this sale in the new Annex, 419 So. Broadway.



All the Newest Blocks Soft and Stiff Styles



Just Received 410 New

$15.00 and $20.00 Suits

They Go Into the

Semi-Annual $10.00 Suit Sale

Famous "Clothcraft" Make

We recently purchased an even 410 nobby suits from the "Clothcraft" makers of Cleveland, Ohio. The line embraces all the newest styles and colors; handsomely tailored suits that sell regularly at $15.00 and $20.00. These go into the semi-annual $10.00 sale with no further advance in price. This is an opportunity to save from $5.00 to $10.00 on a nobby up-to-date suit. If you haven't attended this sale don't neglect to do so Monday, Remember, you have unrestricted choice of any suit or overcoat in our mammoth collection, no matter what the original cost or selling price, up to $25.00. All the best trade tailors of the country are represented and the styles will please the most fastidious taste. Augmented by the arrival of these suits Monday will be a very important day in this sale. Those who have been here already are telling their friends about it. Even if you don't need a suit just now plan for the future. It's a good thing to remember in connection with this sale that though our regular lines represent the best tailors in America, our regular prices are much less than asked for similar garments in exclusive stores. This difference in price is occasioned by applying department store methods to exclusive lines. No man with a grain of economy in his makeup can afford to stay away from this sale.

Styles For Men and Youths' Overcoats Included In This Sale

The Broadway Department Store

See our full-page ad—Section 6, Page 12 of this paper

STRONG BARGAIN FEATURES MONDAY

RAILROAD RECORD.

SHIPPERS' HANDS GOT THE COIN.

PAYMENT'S DISCOVERY IN BROKER THOMAS'S CASE.

San Francisco Firm Furnishes Information in Regard to the Burlington "Conspiracy"—Officials of the Lumber Company Transaction Complained Of Did Not Contain Rebates.

[BY DIRECT WIRE TO THE TIMES.]

CHICAGO, Jan. 13.—[Exclusive Dispatch.] Information was received in railroad circles, today, that agents of the government had succeeded in securing evidence that a portion of the money paid to Broker G. L. Thomas, formerly agent of the Burlington Railroad, found its way back into the hands of shippers. The information is said to have been secured from a Kansas City firm which was represented by Thomas, and which placed its shipments through him. A member of the firm, it is said, will be put on the stand when the court hears the conspiracy cases against Darius Miller, president of the Burlington, and Edward Crosby, freight traffic manager of the road.

Officials of the Burlington say they have no fear of the result of the trial, believing that the transactions complained of did not contain the payment of rebates. The knowledge, however, that the government agent had secured a confession from one of those passing through Thomas caused considerable consternation in railroad circles.

SERVICE SIGN OF SINCERITY.

NOW RUNNING TRAINS OVER NEW WELROSE EXTENSION.

Spirit of Excitement Characterizes Opening Across Supposed Line of the Southern Pacific and Construction Work Proceeds Rapidly—Everybody Out at West Oakland.

[BY ASSOCIATED PRESS—A. M.]

OAKLAND, Jan. 13.—A passenger service has been inaugurated over the new extension of the Southern Pacific from Oakland to Fruitvale, beginning this morning. The new line leaves the Fruitvale station nearly to Melrose road, a distance of about two miles, and a station at the terminus is to be constructed at once, to be known as Austin.

The passenger service over this line indicates the sincerity of the Southern Pacific in its claim that it has only laid tracks, of which there already exist besides the main line, are for local use, although the Western Pacific officials, whose line is to run through the immediate section, claim the work being done is for the purpose of obstruction. The service consists of a train every hour, the new extension being a supposed line of the Western Pacific, a scene of excitement and much work. Nearly one hundred men were busy along the extension, others on the main line of the Southern Pacific near the extension is being made for a new line crossing the main line at right angles toward a nearby oil tank, and ties and rails are being unloaded for the "run around" for the new train's engine at the Austin end of the extension. This afternoon, the construction work proceeded rapidly.

Everything is quiet at West Oakland, where the Western Pacific is awaiting the result of the injunction hearing before Judge Morrow next Monday before doing any more work on the wall. The rain has stopped the Southern Pacific's work on the new machine shops, the site of which is almost completely under water.

This afternoon, the argument in the case of the American Dredging Company against the Southern Pacific Railroad Company to restrain the latter from using certain water-front property at West Oakland, was concluded. The Western Pacific Railroad Company was also represented at the hearing. Judge Waste will give his decision next Tuesday.

Western Pacific at Reno.

RENO (Nev.) Jan. 13.—[Exclusive Dispatch.] The Western Pacific has begun a survey for shops and roundhouses on the edge of this city.

MUCH LONGER DO THEY STAY.

PRESENT TOURIST SEASON WILL STRETCH ITSELF FAR.

Even Into Summer Months Will It Go, Because of the Shriners in May. Railroad Men Report Record of Incoming Passengers Away Beyond Previous Marks.

That the volume of tourist travel to Southern California will exceed this year by from 15 to 20 per cent. that of previous years, is the prediction of local railway passenger traffic men.

N. R. Martin, assistant general passenger agent of the Southern Pacific, declares that the increase of the Southern Pacific's westbound business will be this year easily 20 per cent. greater than that of last year. He is of the opinion also that the coming of the national convention of the Shriners in May will carry the well-defined tourist season much farther into the summer than ever before.

"In fact it is noticeable that the so-called tourist season each year shows a marked tendency to cover a greater period of time and extend farther and farther into the perfect spring months of Southern California," said Mr. Martin.

"Travelers and resort-seekers are gradually being educated into the knowledge that Southern California is delightful and fascinating in summer as well as in winter, and with that knowledge hundreds are spending the summers here who would not have dreamed of including this part of the country in anything but a mid-winter itinerary not so long ago."

John J. Byrne, assistant passenger traffic manager of the Santa Fé, on his departure last night for Chicago to attend the meeting of the Transcontinental Passenger Association, said that the Santa Fé is feeling a decided activity in its passenger business, and is confident that the figures this year will show a decided increase of passengers carried over those of last year.

Yesterday afternoon a Raymond and Whitcomb special excursion train of twelve coaches, bringing 125 people to Southern California, arrived over the Santa Fé, and after a week here will continue to San Francisco.

Tonight a special train will leave Salt Lake City over the Clark road to bring the visiting delegates of the Western Classification Committee to Los Angeles for their convention Tuesday. The train is due to arrive in Los Angeles Monday night. It will be accompanied by George Sargent, general agent of the Salt Lake at Chicago.

OFFICE CHANGES.

In order to provide room on the seventh floor of the Pacific Electric building for all of the general offices of the Los Angeles Railway, the offices of General Manager Howard E. Huntington have been removed to room No. 721, immediately adjoining the suite occupied by H. E. Huntington. The offices of Superintendent Akin will be removed to the corner of the building formerly occupied by the general manager's office, and room will be provided for the accommodation of the claim department, which has been officing on the sixth floor.

Spaghetti is Now Becoming the food of all nations. Served in true Italian style at the Europa Cafe. Dinner 60c.

SULZBERGER ONCE A JAILBIRD.

CHICAGO, Jan. 13.—Ferdinand Sulzberger of New York, millionaire member of the packing firm of Schwalzber and Sulzberger, admitetd on the witness stand in Judge Pinckney's court yesterday that he had been convicted of defrauding the government in 1893 and had served part of a jail sentence. According to the certified record of the proceedings in the New York courts Sulzberger was tried and convicted of "conspiracy to defraud the government" in New York in 1893, during the whisky scandal investigations of that year."

"THE OWL'S" January Clearance Sale of Seasonable and Fashionable Leather Ware

1/3 Off Any Ladies' Hand Bag in Our Spring St. and Broadway Stocks 1/3 Off

SALE COMMENCES TOMORROW MONDAY

Do not imagine for a moment that these are old goods. Our stock includes only the latest hand bags; bags similar in style to those which the most fashionable women in eastern cities are carrying at present. We are strong on the Back Strap Vanity Bag so popular just now with carefully dressed women. All are now reduced one-third, for this week only, at both "Owl" stores. Come in Monday, before lines become broken. Look at these tremendous values:

SALE ENDS SATURDAY NIGHT

Back Strap Finger Vanity Bags

Walrus grained leather Bag, moire lined, with two roomy compartments, fitted with coin purse. This Bag comes in black and brown shades. REGULAR PRICE, 62c.
Sale price 41c

Patent leather envelope Bag, leather lined, fitted with coin purse—Bag that sells regularly at 75c, and an excellent value at that figure.
Sale price 50c

Patent leather Bag, with a leather covered clasp, leather lined, choice of gilt, nickel or gun metal frame. A remarkable valueat its regular price, 85c.
Sale price 57c

Seal grained leather Bag, lined with moire silk and fitted with coin purse and card case. This Bag comes in black, brown and tan shades. A remarkable value at its regular price, 97c.
Sale price 65c

Walrus grained leather Bag, metal frame, moire lined, fitted with coin purse. This bag has three large compartments and comes in black and brown shades. REGULAR PRICE, 97c.
Sale price 65c

Misses' size Bag, sea lion leather, grained with framed coin purse. Bag is leather lined. Comes in brown, tan, blue and green colors. REGULAR PRICE, $1.25.
Sale price 84c

Patent leather Bag, with dainty clasp, two pockets fitted with coin purse and card case. REGULAR PRICE, $1.17.
Sale price 78c

Misses' size Bag, in pin seal leather, moire lined, metal trimmed, gilt clasp. Comes in brown, blue and tan colors. REGULAR PRICE, $1.17.
Sale price 78c

Seal grained leather Bag, with metal frame, moire lined and fitted with coin purse. Comes in blue, tan and brown. REGULAR PRICE, $1.50.
Sale price $1.00

Seal grained Bag, leather lined, with handsome gilt clasp, comes in brown, green and tan colors. A remarkable value at $2.00.
Sale price $1.33

Patent leather Bag, with gilt clasp, silk lined in red, lavender or green shades, fitted with coin purse, mirror and powder book. REGULAR PRICE, $2.75.
Sale price $1.84

Seal grained leather Bag, very roomy, lined with moire silk and fitted with coin purse, mirror and powder book. This Bag comes in green, blue and black. REGULAR PRICE, $3.17.
Sale price $2.11

Roomy patent leather Bag, with metal framed coin purse, lined with fancy silk. An excellent value at its REGULAR PRICE, $3.50.
Sale price $2.33

Misses' size sea lion grain leather Bag, moire lined, with framed coin purse lined with cone leather. This Bag is fitted with powder puff and mirror and comes in green, brown and tan shades. REGULAR PRICE, $3.50.
Sale price $2.33

Misses' size pin seal Bag, leather lined and with leather covered clasps. This Bag contains two roomy compartments and is fitted with card case. Comes in black, brown, tan and green colors. REGULAR PRICE, $3.50.
Sale price $2.33

Levant leather Bag, square shape, calf lined, fitted with coin purse. This handsome Bag comes in brown, green, tan and gray shades. REGULAR PRICE, $3.50.
Sale price $2.33

Sea lion leather Bag, with metal frome, gilt trimmed. This Bag is lined with moire silk and comes in brown, tan and olive shades. REGULAR PRICE, $4.00.
Sale price $2.67

Real seal leather Bag, silk trimmed, with framed coin purse. Moire silk lined and comes in brown and tan. REGULAR PRICE, $5.00.
Sale price $3.34

Pin seal Bag, with metal framed coin purse, gilt trimmed, calf skin or cape leather lining. Comes in black and brown only. REGULAR PRICE, $4.00.
Sale price $2.67

Walrus grain leather Bag, with metal framed coin purse, gilt trimmed. The bag is lined with calf skin and comes in brown and black. REGULAR PRICE, $6.00.
Sale price $4.00

High grade Bags in walrus grain leather, calf lined, gilt trimmed, with metal framed coin purse. This Bag comes in brown and black only. REGULAR PRICE $6.00.
Sale price $4.00

Walrus grain leather Bag, with metal framed coin purse. This Bag has three compartments, moire silk lining and comes in tan, brown and black. REGULAR PRICE, $6.00.
Sale price $4.00

Walrus grain leather Bag, with metal framed coin purse, gilt clasp. This Bag is calf lined, and comes in black and brown colors. It is fitted with powder puff and mirror. REGULAR PRICE, $6.50.
Sale price $4.33

Fancy calf skin Bag, with German silver framed coin purse and three roomy compartments. Bag has a large pearl clasp and the strap handle has a dainty gilt buckle. This Bag is high grade in every way. The REGULAR PRICE, $10.00.
Sale price $6.67

Novelties

Walrus grain leather envelope Bag, with pearl clasp and fancy silk lining fitted with coin purse. Comes in Alice blue and in black. REGULAR PRICE, $5.00.
Sale price $3.33

Walrus grain leather strap handle Bag, leather lined and with four roomy compartments. Fitted with coin purse, powder puff and mirror. Comes in brown, tan and green. REGULAR PRICE, $8.50.
Sale price $5.67

Marguerite Bags, in sea lion grain leather, leather lined and fitted with coin purse. These Bags come in brown, green and tan in two sizes. REGULAR PRICES, $3.50 and $3.50.
Sale prices ..... $2.00 and $2.33

Patent leather envelope Bag, moire silk lined, has two roomy compartments and is fitted with coin purse with smoked pearl clasp. This handsome Bag comes in two sizes at $4.00 and $4.50.
Sale prices ..... $2.67 and $3.00

Bar Handle Bags

Walrus grained leather Bag, with metal trimmed coin purse, two compartments, leather lined. This Bag comes in tan and black only. REGULAR PRICE, $1.75.
Sale price $1.17

Seal grained leather Bag, with three compartments, leather lined and fitted with card case and memo card. Comes in green, brown and tan. REGULAR PRICE, $4.50.
Sale price $3.00

Misses' size bar handle vanity Bag, calf or moire silk lined, with framed coin purse containing card case with memo, card and pencil. These bags come in brown, green and tan. REGULAR PRICE, $5.00.
Sale price $3.34

Morocco leather Bag, gilt trimmed, leather lined, with two compartments and fitted with coin purse. This Bag comes in brown, tan, and green. REGULAR PRICE, $6.75.
Sale price $4.50

Walrus grained leather Bag, either leather or moire lined, with metal framed coin purse. This Bag is fitted with card case, powder book and mirror. Comes in blue, black brown, tan and green. REGULAR PRICE, $10.00.
Sale price $6.67

Congo alligator Bag, all leather lined, with two roomy compartments and fitted with coin purse. This bag comes in tan, brown, green and gray. REGULAR PRICE, $10.00.
Sale price $6.67

Vienna Handle Bags

Morocco leather Bag, with Dresden silk lining gilt lock, and fitted with coin purse and card case. This Bag comes in tan, gray, blue and brown. REGULAR PRICE, $5.00.
Sale price $3.34

Cuoa leather Bag, gilt trimmed, with Dresden silk lining, and fitted with coin purse. Comes in black, tan and blue. REGULAR PRICE, $5.00.
Sale price $3.34

Walrus leather Bag, with fancy silk lining, fitted with coin purse. This Bag has an extra compartment containing mirror, powder puff, nail file, glove hook and cuticle knife. Comes in brown and black only. REGULAR PRICE, $12.00.
Sale price $8.00

THE OWL DRUG COMPANY, 320 South Spring St. Broadway and 5th St.

STRANGLED WITH WIRE.

Prominent Chicago Woman Foully Murdered.

Seized by Fiend Who Fails to Commit Assault.

Covered Her Body With Refuse and Feigned Find.

[BY THE ASSOCIATED PRESS—A.M.]

CHICAGO, Jan. 13.—Mrs. Bessie Hollister, 30 years old, the wife of Franklin C. Hollister of the printing firm of Hollister Bros., one of the largest concerns of its kind in the city, was murdered last night by Richard Ivins, 24 years old, who had attempted to assault her. The body of Mrs. Hollister was found this morning lying on a pile of stable refuse in the rear of the Ivins residence, No. 368 Belden avenue. Around the neck was twisted a fine copper wire and death had been caused by strangulation.

Ivins, who pretended to find the body and reported the fact of the murder to the police, confessed to the crime a short time after he had been taken into custody. His statement to the police, in effect, was that he was at work in his carpenter shop, which stands but a short distance from the place where the body was found, and that when Mrs. Hollister passed by he attacked her and when she resisted he dragged her into the carpenter shop and killed her by twisting the wire around her neck. He then went home and remained there all night. This morning he went to the barn ostensibly to perform some work, and, pretending to find the body, rushed into the house and reported to his father and later to the police, that the body of a woman was lying in a heap of refuse near the barn.

Ivins in his confession, claimed that he was drunk at the time of the crime, but this is denied by his mother, who said that he came into the house and ate his supper while perfectly sober. Ivins had previously borne a good reputation.

The wire was of the kind usually handled by telegraph linemen and was not over one thirty-second of an inch in diameter. It had been insulated at one time, but the insulation had been scraped off. In front, it had been caught by the sealskin collarette worn by Mrs. Hollister, but in the back it had been brought against the flesh with such force that it was deeply imbedded in the muscles.

WAS ON WAY TO FUNERAL.

Mrs. Hollister left her home yesterday afternoon to attend the funeral of a friend, Mrs. Emma Semple, at No. 172 Seminary avenue, not far from the Hollister residence. When she left the house she carried with her a small clock which she had intended to leave at a jeweler's for repairs, and she intended also to stop at a florists and order some flowers to be sent to the funeral. That was the last seen of her by any of her friends. The flowers ordered arrived at the funeral, but Mrs. Hollister did not. After waiting until 7 o'clock, Mr. Hollister informed the police of his wife's disappearance and an all-night search was instituted, which resulted in nothing.

Early this morning, when the body was found, the feet protruded from a pile of refuse which lay in a small enclosure just off the alley. It was almost entirely covered by the refuse. The police were notified. As soon as the patrol wagon had arrived at the spot a crowd gathered, among its members being George G. Congdon, choir master at the Wesleyan Methodist Episcopal Church, where Mrs. Hollister sang in the choir. He at once identified the body as that of Mrs. Hollister and it was removed to an undertaking establishment and her husband notified.

Judging from the appearance of her clothing, Mrs. Hollister had made a desperate fight before she was killed. Her long hair was torn loose and tangled as if it had been pulled violently down; the front of her silk waist had been torn open and the glove of her right hand was missing. Three rings which she usually wore on this hand were gone. Other small articles of jewelry which she had worn at the time of leaving the house had been taken.

Mrs. Hollister was a woman of great personal charm, handsome and had for years been prominent because of her beautiful voice, which was considered of extraordinary quality. She frequently appeared at musical entertainments in different parts of the city.

TRIES TO SHOOT WRETCH—

At the conclusion of the Coroner's inquest, which was held late in the day, a verdict was returned holding Ivins to the criminal court without bail.

During the inquest, Ivins remained seated and apparently showed no interest in the proceedings. When he was called upon by the Coroner to give his testimony, his unconcerned manner and defiant tone caused great indignation among the men in the room and after the inquest was over W. C. Hollister, brother-in-law of the murdered woman, made an effort to shoot him. He was making his way toward Ivins, holding a revolver in his hand, when an officer caught sight of the weapon and held Hollister. Other policemen came to his aid and Hollister was compelled to leave the place.

Ivins, when detailing the crime, spoke in the most indifferent manner. He said:

"Well, I was standing in front of the carpenter shop when this — what's her name?"

"You mean Mrs. Hollister, don't you?" asked the Coroner.

"Yes, that's her name. Well, she came along and I grabbed her. We were standing at the gate in the alley for five minutes and then I dragged her into the yard."

Ivins identified the wire which he twisted around the neck of Mrs. Hollister, saying calmly: "Yes, that's it."

MOB LAW THREATENED.

[BY DIRECT WIRE TO THE TIMES.]

CHICAGO, Jan. 13.—[Exclusive Dispatch.] The murder of Mrs. Hollister is the climax of a series of tragedies within the last few months in which women have been sacrificed to the fiendish desires of crime-crazed youths. Mrs. Mize, Maud Reese, Mrs. Almberg, Mrs. Gentry—all victims of assassins, are names that stir Chicago people almost to the point of wreaking summary vengeance upon the latest woman-killer.

This was a popular feeling, not at all allayed by a public warning—practically a confession of helplessness—sounded by Chief of Police Collins, who today appealed to the women of Chicago to keep off the streets unless attended by escorts and to keep a sharp lookout constantly wherever they may happen to be.

That only a leader was needed this afternoon to precipitate the city into a maelstrom of mob law cannot be denied. This sentiment was not confined to any class. Dr. William B. Leach, one of the most prominent clergymen in the West End, said: "Lynching is as good as any punishment which I would suggest for the perpetrator of the heious crime. The same wire which the murderer used to kill his victim should be placed around his neck in hanging him."

CONSUL MILLS REPORTS.

MURDER ON FINSTAD RANCH.

[BY DIRECT WIRE TO THE TIMES.]

EL PASO, Jan. 13.—[Exclusive Dispatch.] United States Consul Mills, of the city of Chihuahua, who was instructed by the State Department to go to Santa Rosalia, Chihuahua, to investigate into conditions surrounding the murder of C. W. McMurray of Los Angeles and R. W. Rutherford, Jr., of Philadelphia, on a ranch near Diaz, Mexico, has completed his investigations and has returned to Chihuahua. His report has been prepared and forwarded to the State Department. Mr. Mills has declined to make public the contents of his report.

Mr. Mills was authorized to make the trip at the request of Mrs. Finstad of Los Angeles, whose husband and L. G. Coughener, "Shorty," are under arrest at Santa Rosalia. It was her request that the consul be present while the investigation was in progress, to see that the prisoners secured a square deal. From Philadelphia have come indications that Rutherford's father believes Consul Mills neglected to take proper interest in the case.

Coughener and Finstad are still under arrest. They say they are well treated by the authorities. Mrs. Finstad, who is at a hotel in Santa Rosalia, confers with them frequently. They have never varied from the story they first told.

POISON AND HAIR CUT.

SUICIDE IN BARBER SHOP.

[BY DIRECT WIRE TO THE TIMES.]

M'KEESPORT (Pa.) Jan. 13.—[Exclusive Dispatch.] Dr. H. S. Foster, a physician, stepped into a drug store today, purchased a large dose of morphine—enough to kill several men—and swallowed it. He then went into a Fifth-avenue barber shop, got into a chair, and called for a shave and a hair cut.

As the barber went along with his work, Dr. Foster's body began to slip from the chair. The barber could not arouse his patron, and called in an officer. The officer sent for a doctor, who found that his fellow physician was dying. Dr. Foster was taken to a hospital, where he died a few hours later.

TOO MUCH JEOPARDY.

JAMES S. KEERL'S APPEAL.

[BY DIRECT WIRE TO THE TIMES.]

HELENA (Mont.) Jan. 13.—[Exclusive Dispatch.] The Supreme Court today heard arguments in the appeal case of James S. Keerl, under sentence of ten years for killing Thomas Crystal in Helena. At his first trial Keerl was convicted of murder in the second degree, and given a life sentence. The Supreme Court granted a new trial, the jury disagreeing. On the third trial he was convicted of manslaughter. From this finding he has again appealed, on the ground that the statute relating to the discharge of a jury by a court upon its failure to agree is unconstitutional. It was urged by his lawyer that the second trial, because of the discharge of the jury, was an acquittal, and that the third trial was the placing of Keerl twice in jeopardy for the same offense.

Keerl for years has been one of the leading civil engineers of the Northwest, and is highly connected in both Maryland and Montana. His case has attracted unprecedented interest in Montana, and the three trials have cost this county a fortune.

MADE HER WEAR PANTS.

TUSSEY FLECK'S PECULIAR ACT.

[BY DIRECT WIRE TO THE TIMES.]

ALTOONA (Pa.) Jan. 13.—[Exclusive Dispatch.] Tussey Fleck, a farmer of Sirking Valley, near here, was placed on trial today for one of the most peculiar crimes ever committed in this region. Fleck is charged by Lawrence Patton, who lives on an adjoining farm, with having kidnaped Mrs. Patton, after which it is alleged Fleck took the woman to a cave in the mountains, in which he kept her confined for seven weeks.

Mrs. Patton testified today that Fleck tethered her in the cave so she could not escape, and compelled her to put on men's clothing. He then visited her twice a day, bringing food to her on every visit. Mrs. Patton finally broke the bonds that held her, and made her escape to her home. Fleck's arrest followed.

CRIME BRIEFS.

Deacon Sanford Gathered in.

WASHINGTON, Jan. 13.—[Exclusive Dispatch.] Charles L. Sanford, superintendent of the First Methodist Episcopal Sunday-school here and a deacon in the church, was arrested by West Virginia authorities today as a fugitive from justice. Sanford is charged by the officers of a Wheeling novelty company, of which he was president, with having embezzled $10,000.

THE VALUE OF CHARCOAL

Few People Know How Useful It Is In Preserving Health and Beauty.

Nearly everybody knows that charcoal is the safest and most efficient disinfectant and purifier in nature, but few realize its value when taken into the human system for the same cleansing purpose.

Charcoal is a remedy that the more you take of it the better; it is not a drug at all, but simply absorbs the gases and impurities always present in the stomach and intestines and carries them out of the system.

Charcoal sweetens the breath after smoking, drinking or after eating onions and other odorous vegetables.

Charcoal effectually clears and improves the complexion; it whitens the teeth and further acts as a natural and eminently safe cathartic.

It absorbs the injurious gases which collect in the stomach and bowels; it disinfects the mouth and throat from the poison of catarrh.

All druggists sell charcoal in one form or another, but probably the best charcoal and the most for the money is in Stuart's Charcoal Lozenges; they are composed of the finest powdered willow charcoal and other harmless antiseptics in tablet form or rather in the form of large, pleasant tasting lozenges, the charcoal being mixed with honey.

The daily use of these lozenges will soon tell in a much improved condition of the general health, better complexion, sweeter breath and purer blood, and the beauty of it is that no possible harm can result from their continued use, but on the contrary, great benefit.

A Buffalo physician in speaking of the benefits of charcoal says: "I advise Stuart's Charcoal Lozenges to all patients suffering from gas in stomach and bowels, and to clear the complexion and purify the breath, mouth and throat; I also believe the liver is greatly benefited by the daily use of them; they cost but twenty-five cents a box at drug stores, and although in some sense a patent preparation, yet I believe I get more and better charcoal in Stuart's Charcoal Lozenges than in any of the ordinary charcoal tablets."

Machin's Quick Clearance



UNPRECEDENTED BARGAINS IN ALL DEPARTMENTS

NECKWEAR

Many exquisite stocks and sets of fine silk embroidered and lace effects—many of these made specially for our holiday trade and marked $3.00—now you have your choice of the remnant of them at

$1.00

Another special bargain that should tempt you is a lot of odds and ends of swell neckwear, that sold in regular stock at prices ranging from 75c to $1.25,

Now 3 for $1.00

And last, but by no means least comes the odds and ends that sold at from 50c to 25c each,

Now 3 for 50c

SHIRTWAISTS

$10.00 ones $5.00
$6.50 ones $4.00
$5.00 ones $2.50
$3.50 ones $2.00

Machin Shirt Co.
Makers of High-Grade Shirts
124 S. SPRING ST.

1 COR SECOND AND BROADWAY

The "Sun"

Sets the Pace for Low Prices On Dependable Drugs

3 COR SECOND AND SPRING

SUN cuts are not half-hearted. They save many thousands of dollars for many thousands of people every year. They are rendered possible because we operate EIGHT of the largest drug stores in the country, and sell more goods than any other drug concern in Southern California. Here are some typical SUN cuts on fresh goods of world-wide reputation. And if you come to one of the SUN stores you will be given the preparation you ask for without comment. We don't substitute.

The following quotations are for every day in the year:

Winter Needs and Comforts

Atomizers

Of all kinds—for nose or throat—hard rubber or metallic tips—as you choose or your doctor decides. From 50c to $1.50.

Alcohol Lamps

Various styles and sizes. Some with no higher object than to heat a curling iron; others large enough to warm the baby's food in the quiet hours of the night, when there is no fire in the house. Price range, 40c to $2.00.

Hot Water Bags

Four sizes, 1 to 4 quarts. Four prices, 75c to $1.25. No need to use a leaky one at such prices.

Cough and Cold Cures

Beecham's Cold cure	Sun price 20c
Laux Cold Cure	Sun price 25c
Laxative Bromo Quinine	Sun price 20c
Week's "Break-Up-a-Cold"	Sun price 20c
Pine Tar Cough Syrup	Sun price 25c
Ayer's Cherry Pectoral	Sun price 20c
Piso's Cough Cure	Sun price 25c
Menthol Cough Cure	Sun price 25c
Humphrey's Cough Cure	Sun price 25c
Hall's Bronchial Lozenges	Sun price 25c
Syrup Tar and Wild Cherry	Sun price 50c
Moorhead's Grippe Cure	Sun price 25c

TOOTHSOME FAVORITES
We've a complete line of the
SUPERIOR DENTIFRICES
At Popular Prices.

You Don't Admire Grit
In a Tooth Powder.
TROUT'S TOOTH POWDER
Is Entirely Free From It—25c.

A ROSE IN ANY OTHER FORM
—As for Instance Our Triple Extract—
WOULD SMELL AS SWEET.
All the best odors, 50c per oz.

Tastes Differ

It is true, but hardly anyone likes the taste of Cod Liver Oil.

Here's a tasteless one—Dr. King's Cordial of Cod Liver Oil. It doesn't leave even the bad after-effects of emulsions, and costs, here, only 75 cents a bottle.

When Baby Is Sick

Don't grope in the dark or trifle with symptoms which may be misleading to an unpracticed eye. Send for your physician and leave with him the responsibility of determining what the symptoms mean, and what

The Remedy Should Be

If he writes a prescription, the responsibility rests upon you of having it promptly and accurately filled. We are in business to meet just such emergencies. Our stores are never without experienced and capable attendants. Our drugs are always the purest and best that we can buy.

Patent Medicines

	Regular.	Sun Price
Ayer's Sarsaparilla	$1.00	85c
Swamp Root	$1.00	85c
Paine's Celery Compound	$1.00	90c
Pierce's Medical Discovery	$1.00	75c
Stuart's Dyspepsia Tablets	50c	40c
Liquozone	$1.00	85c
Warner's Safe Cure	$1.00	85c
Scott's Emulsion	$1.00	85c
Orangeine	25c	20c
Bromo Seltzer	$1.00	75c
Listerine	$1.00	75c
Winslow's Soothing Syrup	25c	20c
Pinkham's Compound	$1.00	75c
Cascarets	25c	20c

4 COR SIXTH AND BROADWAY

The SUN DRUG Co.

5 COR TEMPLE AND BELMONT

No. 1—Corner Second and Broadway.
No. 2—328 South Broadway.
No. 3—Corner Second and Spring.
EIGHT STORES
No. 4—Corner Sixth and Broadway.
No. 5—Corner Temple and Belmont.
Pasadena, Riverside, Redlands.

Mail Order and Wholesale Dept., 324 S. Los Angeles St.

Positively Last Days, Monday and Tuesday at 2 and 8 p. m., last closing out

AUCTION

Mihran's Royal Collection of

Oriental Rugs

451 So. Spring St.

Must give up store this week. Before packing and shipping the Rugs away we will sell what we can at any price they bring. This is a case of must. Prices no object. Positively last auctions.

Rhoades & Reed Auctioneers

10c and 15c WALL PAPER

the identical patterns sold elsewhere 50c a roll. Artistic designs in all shades. Good patterns 3c, 5c and 7c a roll. Quality the best—Prices the lowest.

The Great 5c and 10c Wall Paper House
634 So. Broadway Main 2087

BURLAPS . . .

36-inch, 15c; 40-inch, just the thing between plate rail, 20c; 76-inch natural, 20c. Heavier goods than elsewhere. Can be retinted or repainted. Good window shades, 35c. Mouldings and gold bead, 2c foot. Paints and enamels, 10c and up. Floorene, the thing for floors and linoleums. Wall paper and border for 12-foot room, $1. Best paints, $1.50 gal. Pure oil and lead.

New Wallpaper In

WALTER BROS. 627 S. Spring Street
LET US PAINT YOUR HOUSE



Men Cured for $12.50

OUR BEST REFERENCE:
We Give You a Square Deal and Guarantee Satisfaction

Stricture
Varicocele
Blood
Poison, Etc.

Remember Our Fee for Any of These Conditions Is Only $12.50

GUARANTEED

Our superior methods and long experience, singly and combined, enable us to cure ANY DISEASE PECULIAR TO MEN. In order to accommodate those who have paid their money to others without obtaining relief and to place our services within the reach of all, we will treat any one of these diseases for the very small amount of $12.50.

REMEMBER

You receive the combined knowledge and skill of three brother specialists whose aim it is to give you the best up-to-date treatment and a quick, permanent cure. It is just as cheap to receive the best and latest treatment and much more satisfactory to you, as well as to us, for we know we can cure you and after doing so we know you will recommend us to your friends. These are the reasons we are able to treat you for so small a fee.

WRITE FREE CONSULTATION AND DIAGNOSIS. People who live in outside towns and in the country should write for consultation and advice free. Many cases can be cured by home treatment. FREE

DRS. BEECH BROS. CO.

Hours 9 to 12 a. m.; 1 to 5 and 7 to 9 p. m.; Sunday mornings 9 to 12.
Germain Bldg, 224 S. Spring St. Los Angeles, Rooms 332 to 336

CARBON BRIQUETTES

The best SOLID fuel on the market for

Ranges
Grates and Heaters
Furnaces

A perfect substitute for coal, wood or coke.

Price, delivered:
$5.50 per ton
$3.00 per half ton
$1.75 per quarter ton
Prompt Deliveries

Los Angeles Gas & Electric Co.
Also and Center Streets
Telephones: Sunset Main 811, Home 7133.

Marvelous Growth of New

To Prove It, I Send a Free by Mail



My discovery actually grows hair, stops falling out, removes dandruff and restores luxuriant growth to gray or faded hair to its natural color, browns and eyelashes, and

Out Out This Coupon

for this offer may not appear again. Cut out the blanks and mail it to [illegible] Mfgr., 4625 Penn [illegible], Ohio, enclosing a 2-cent stamp to cover postage.

I have never tried Ayer's Hair Vigor. Remedy, but if you will send me a package by mail, prepaid, free, I will try it.

Name .....
Post Office .....
State .....
Give full address—write plainly.

Eyeglasses Not Necessary

Eyesight Can Be Strengthened Forms of Diseased Eyes Cured out Cutting or Drugging

That the eyes can be strengthened so that eyeglasses can be dispensed with in the majority of cases has been proved beyond doubt by the testimony of hundreds who publicly claim that they have been cured by that wonderful little instrument "Actina." "Actina" also cures sore and granulated lids, cataracts, removes Cataracts and Pterygiums, without cutting or drugging. Over [illegible] have been sold, therefore it is not an experiment but an absolute fact. The [illegible] are but samples of those that are received daily:



Mrs. M. E. [illegible], 242 W. [illegible] York [illegible], writes:—"The 'Actina' has cured me of Iritis, after doctors said [illegible] cure. I [illegible] entirely well for [illegible] months. Can [illegible] and now as well as before. I recommend 'Actina' for all [illegible] eye."

Emily Knapp, 1209 Galena St., Racine, Wis., writes:—"The 'Actina' I bought of you a year ago saved my eyesight. My brother was nearsighted, wore five and six glasses, and now is in school and do all his work and reading without glasses."

E. R. Holdbrook, Deputy County Clerk, Fairfax, Va., writes:—"'Actina' has improved my eyes so that I can do without glasses. I seldom have headaches now, and can sit up to eleven o'clock after a hard day's work at the office."

"Actina" can be used by old and young with perfect safety. It is impossible to injure the eyes with one. Every member of the family should use the one "Actina" for any and all diseases of the Eye, Ear, Throat or Head. If you have had it for years, and is always reliable. It will be sent on trial, postpaid, for 50 cents.

If you will send your name and address to the New York & London Electric Association, Dept. 19N, 929 Walnut St., Kansas City, Mo., they will send you a book free, which you will receive, absolutely free, a valuable book—Professor Wilson's Treatise on

EDISON PHONOGRAPHS and Records
Open Thursday and Saturday Evenings
Tel. Home 8230

SUITS TO ORDER
THE BEST $15
SCOTCH TAILORS
330 S. Spring

Cluett
all occasions, in style, workmanship, they have no Patterns are exclusive
CLUETT, PEABODY & CO.
Makers of Cluett and

Jacoby Bros.
331-333-335 South Broadway

Final Costumes

These are the most elaborate and exclusive they represent the most fetching models. Reductions:

$29.50 costumes for .....
$45.00 costumes for .....
$29.50 evening coats for .....
$37.50 evening coats for .....

$25 to $49.50

A collection of about seventy-five suits, in a variety length coat suits in broadcloth, cheviot, many of which are elaborately trimmed in all. Values to $49.50. Special at.....

New Cravenette

Suitable for street, traveling, automobiling or general length, Empire effect, or plaited front and [illegible] to select from, in colors of tan, olive, Oxford perfect in fit and finish. Special at.....

New Walking

Special assortment of the very newest in walking colors and fabrics; consisting of high-grade colors of blue, green, brown, gray, white, also black, good tailoring; perfect in fit and finish.

JUST ARRIVED
New Spring Jacket

We are pleased to announce the first arrivals in silk and wool. On sale Monday morning

Three Sp

[illegible] line of walking hats. Many different styles, which range in value from [illegible] to $5. Your choice 75c.

Women's 5

One full case of women's imported lace regular made; Hermsdorf fast black.

Embroideries 5c Three thou
Values to 15c good quali

F INCH FOR THE STORM.

GENERAL ABOUT SOUTHERN CALIFORNIA.

Angeles There Was Only a Precipitation After Five Last Evening Till an Early This Morning When It Began at Good Rate.

last night after 5 o'clock and clock this morning was slight. rding to a reading of The gauge, showed a precipitaly .01 of an inch. akes the fall for the storm inch and for the season to inches.

o'clock this morning the rain in.

not very heavy in most of reported, the rain has been over Southern California. In the first rain in three gan falling last night. continued in Santa Barday yesterday and made the of two inches for the storm. me in time to save all crops cality.

received .02 of an inch Thursday and .10 of an inch Friday

was a fine shower in Santa Friday night and another yesterday making the fall for the storm inch, or 3.25 inches for the

Beach the moisture began at 2 o'clock yesterday morning continued at intervals during For the storm the fall there to .68 of an inch for the d 4.42 inches for the season. on at this date it was 3.63

atin there was a steady rain the day yesterday, and it will ens of thousands of dollars ins and cabbage growers of Orange county, if followed by ers. A large acreage in the s been seeded to grain and the next few days it will be y doubled. The downpour will the cabbage growers of Anaheim and Placentia. Early s, free from lice, are looking , and with continued rains a fairly good crop.

n Santa Ana yesterday was unt of .13 of an inch. The for the season there is

Elsinore community there ed descending all day Friday precipitation yesterday. about San Bernardino yesclouds were dripping steadily and at 11 o'clock last night itation at that county seat ted to .53 of an inch, or 4.21 the season.

orted .75 of an inch to 10 night, and Redlands about quantity.

Good for Leaky Roofs.

[illegible] any that need attention, ring [illegible] we will prove what we say. Twenty [illegible] of experience is a guarantee [illegible] our patrons. The Paraffine [illegible] manufacturers P. & B. products. [illegible] Home Ex. 402. 312 N. Los

Civic Society.

Board's Clubhouse, Jan. 13.

IS HE

Police are Una[illegible] of B. L. McC[illegible] terious

The police ha[illegible] cover any trac[illegible] the self-confes[illegible] at Ascot, who [illegible] out of sight la[illegible]

Up to the tim[illegible] McClelland was [illegible] neer Fruit Com[illegible] Mason Block, [illegible] the company sa[illegible] counts are perf[illegible] he cannot explai[illegible] as he has done. believe McClella[illegible] has investigated the young man [illegible] here in town, a[illegible] tion.

Manager Der[illegible] that McClelland[illegible] fit of melancho[illegible] subject. In Mc[illegible] Hotel Drennen [illegible] other articles [illegible] this leads the p[illegible] has ended his lif[illegible] using every effo[illegible] man, however.

SINGU[illegible]

Gee Toy, a "[illegible] been arrested by [illegible] spectors, believes [illegible] secuted for som[illegible] claims to have [illegible] Arizona, about t[illegible] white friends bea[illegible] as his father an[illegible] bered here, when[illegible] country with the [illegible] in their arms. [illegible] much interest wh[illegible] United States Co[illegible]

WORK ON [illegible]

A handsome boo[illegible] sued by the Chan[illegible] the Coronel colle[illegible] relics of local cel[illegible] erly catalogued. [illegible] scribed. The wor[illegible] brief history of th[illegible] the body of the v[illegible] divisions on paint[illegible] ture, agricultural [illegible] appurtences of the

"77"

Dr. Humphr[illegible]
Seven breaks

GR[illegible]

The mild weather more necessary tha[illegible] a vial of "Seventy your carelessness, against taking Cold[illegible]

A dose of "77" at [illegible] break up your Co[illegible] running into the [illegible] Catarrh, Bronchitis [illegible] monia.

"77" breaks up Co[illegible]

At Druggists, 25 cents. Humphreys' Homeo. [illegible] am and John Streets, N[illegible]

...arvelous Growth of New Hair

...ove it. I Send a Trial Package Free by Mail.



Jacoby Bros. 331-333-335 South Broadway.

25c HAND MIRRORS 19c.
Twenty dozen hand mirrors, white celluloid backs with handsome medallion pictures. Values 25c — House-Cleaning price 19c.

HANDKERCHIEFS 7½c, VALUES TO 19c.
About 75 dozen women's lace and embroidery edge handkerchiefs; slightly soiled; all very dainty patterns and good quality lawn. Values to 19c — House-Cleaning price 7½c.

CHILDREN'S FLANNELETTE GOWNS 47c.
Children's flannelette gowns, in good quality of flannelette, in solid colors, cream, pink or blue; others in neat pink and blue stripes; sizes 2 to 14 years. House-Cleaning price 47c.

Jacoby Bros. 331-333-335 South Broadway.

Final Reductions on Costumes and Evening Coats

...se are the most elaborate and exquisite garments that have been shown in Los Angeles this season. ...y represent the most fetching modes created by the leading designers of the country. Note these ...ctions:

...50 costumes for.....$19.50 — $55.00 costumes for.....$35.00
...45.00 costumes for.....$27.50 — $79.50 costumes for.....$49.50
...29.50 evening coats for.....$18.50 — $45.00 evening coats for.....$29.50
...37.50 evening coats for.....$24.50 — $55.00 evening coats for.....$32.50

$25 to $49.50 Tailored Suits at $23.95

...ction of about seventy-five suits, in a series of impressive models, including Eton and Eton blouse, pony coat; also three-...length coat suits in broadcloth, cheviot, Panama and fancy mixtures, in colors of navy, garnet, plum, green, gray and ...any of which are elaborately trimmed; others plain tailored; size and style to suit. Values to $49.50. Special at.....$23.95

New Cravenette Coats $12.49; Values to $19.50

...ats for street, traveling, automobiling or rainy weather; all bright, snappy styles in the latest colors and fabrics; made in ...length, Empire effect, or plaited front and back; plain tailored with stitched strap or velvet and braid trimmings. Many ...styles to select from, in colors of tan, olive, Oxford, gray and novelties; well tailored and perfect in fit and finish. Special at.....$12.49

New Walking Skirts $6.50; Worth $10

...ensive assortment of the very newest in walking skirts, all of the bright, snappy spring styles, will be found here in all the ...colors and fabrics; consisting of high-grade Panama, mohair, plain and fancy serge, cravenette and novelty mixtures, ...shades of blue, green, brown, gray, white, also black; made in new circular effect, full flare, or plaited in many ...styles, good tailoring; perfect in fit and finish. Special.....$6.50

JUST ARRIVED
New Spring Jacket Suits
...are pleased to announce the first arrivals in spring suits, ...of silk and wool. On sale Monday morning.

White Waists $1.05
Values to $1.50
Dainty new white lawn waists; open back, new sleeves, trimmed with lace insertion and embroidery, panel front. Good value at $1.50; special $1.05.

Three Specials in Millinery

...ge line of walking hats. Many different styles, which range in value from ...to $5. Your choice 75c.

A collection of hats in dozen different styles, formerly sold as high as $10 each. Your choice $1.98.

Any of our French pattern hats, some of which have two plumes and expensively trimmed. Values to $28.00—your choice $7.50.

Women's 50c Lace Hosiery 29c

...ne full case of women's imported lace hosiery in all the new patterns; high spliced heel and toe; full ...fashioned made; Hermsdorf fast black. All sizes in the lot. Prices everywhere 50c—special Monday 29c.

...broideries 5c Values to 15c — Three thousand yards of cambric embroidery in new patterns, wide widths, good quality. House cleaning price 5c the yard.

Monthly Housekeepers' Sale

Bargains in Things Every Home Needs

$1.50 TABLE DAMASK $1.12½.
15 pieces of full bleached table damask; all linen; our own importation; beautiful range of designs. Sale price, $1.12½ a yard.

Second Floor Specials

$2.00 FEATHER PILLOWS 62c.
100 pairs of pure feather pillows; fancy tick covering; purely sanitary. Sale price 62c each.

$1.50 TAPESTRY COVERS 88c.
75 dozen of 8-4 tapestry table covers; fringed; nicely finished; come in Oriental colorings. Sale price 88c each.

$2.00 NOTTINGHAM CURTAINS 95c A PAIR.
350 pairs of fine white Nottingham curtains, in 50 and 60-inch widths; beautiful designs; fine nets; large assortment of patterns. Sale price 95c a pair.

$2.25 COMFORTS $1.39.
4 cases of fine silkoline comforts; figured on both sides; large size; filled with high-grade cotton. Sale price $1.39 each.

$2.00 AND $2.25 SPREADS $1.29.
1500 fine hemmed spreads, bought for this sale; neat Marseilles designs; extra good weight. Sale price $1.29 each.

$1.25 CROCHET SPREADS 87½c.
Crochet spreads, extra good weight; large size; hemmed and well finished. $1.25 values. Sale price 87½c.

$2.75 SPREADS $1.98.
850 outside extra fine quality fringed spreads; exceptionally large size and weight. Sale price $1.98 each.

12½c HUCK TOWELS $1.00 A DOZEN.
3 cases only of 18x36 huck towels; hemmed; red borders; very absorbent; good weight. $1.00 per dozen.

15c HUCK TOWELS $1.25 A DOZEN.
1500 union huck towels; hemmed; full bleached; either plain or red borders; good size. Regular 15c values. Sale price $1.25 a dozen.

15c TURKISH TOWELS 10c.
2 cases of unbleached Turkish towels; large size; fringed. Sale price 10c each.

12½c BATH TOWELS $1.00 A DOZEN.
950 full bleached bath towels; good size; double-thread weight; excellent. Sale price $1.00 a dozen.

50c SHEETS 37½c.
2 cases of 72x90 seamed sheets; neatly finished; good weight; 50c values. Sale price 37½c each.

65c SHEETS 47½c.
100 dozen extra heavy bleached sheets; full size; laundry finished. Sale price 47½c.

75c SHEETS 59c.
150 dozen of high-grade muslin sheets; 81x90; neatly made. Sale price 59c.

15c MUSLIN CASES 11c.
200 dozen extra quality fine muslin cases, 42x36; neatly hemmed. Sale price 11c each.

15c TOWELING 11c.
2 cases heavy bleached toweling; pure linen and our own importation. Sale price 11c a yard.

12½c TOWELING 9c.
3 cases of all-linen unbleached crash toweling; very absorbent. Sale price 9c a yard.

Sample Fabric Gloves 25c
Actually Worth to $2
This big sample line consists of lisle and silk gloves, short and long length. Some in lace patterns. Also fabric mitts; come in black, white and colors, worth as high as $2 a pair. The entire lot on sale at 25c your choice.

65c DRESS GOODS 42c.
Broken lines of Henrietta and mohairs, in soiled colors; still a very good assortment; high grade; 40 inches wide. Monday's price 42c a yard.

$1.25 CHIFFON SERGES $1.00.
A new and complete line of those fine new chiffon serges; full range of colors. Introductory price $1.00 a yard.

MOHAIR BRILLIANTINE 79c.
Values to $1.25.
15 pieces of fancy mohair brilliantine, in stripes and iridescent; large range of color combinations. Sale price 79c a yard.

$3.75 BLACK GOODS 95c.
15 pieces of high-grade novelty black goods; mohairs, crepes and heavy rough weaves. Sale price 95c a yard.

Silk Department

$1.00 SILK TAFFETA 59c.
10 pieces of pure black silk taffeta; guaranteed quality; rich luster black. Sale price 59c a yard.

75c SILK TAFFETA 48c.
8 pieces of pure black silk taffeta, in rich luster black; 27 inches wide. Sale price 48c a yard.

House Cleaning Specials
Second Floor

All kimonos, dressing sacques and bath robes cut as follows:
75c values 49c. — $1.50 values 89c.
$1.00 values 69c. — $2.00 values $1.39.

Outing flannel gowns and short skirts marked down as follows:
65c values 39c. — $1.00 values 69c.
$1.75 values 89c.

Short outing flannel skirts, special 18c.
50c and 75c tape girdle corsets 39c.
Samples of muslin underwear at one-third to one-half reductions. The samples include gowns, corset covers, drawers, chemise, etc.
50c and 35c values 19c. — $1.75 to $2.50 values $1.29.
50c values 35c. — $1.25 to $1.75 values 89c.

Silk Belts 15c
Values to 75c
Stylish silk belts, in black and colors, some in changeable effects. All styles in the lot. Some of them have beautiful buckles that are alone worth more than the price.

...INCH FOR THE STORM.

...ENERAL ABOUT SOUTH-...RN CALIFORNIA.

...geles There Was Only a ...Precipitation After Five ...Last Evening Till an Early ...Morning When It Began ...Good Rate.

...last night after 5 o'clock and ...clock this morning was slight, ...ording to a reading of The ...gauge, showed a precipita-...of an inch.

...the fall for the storm ...ason and for the season to ...clock this morning the rain ...

...not very heavy in most of ...reported, the rain has been ...Southern California. In ...the first rain in three ...falling last night.

...continued in Santa Bar-...yesterday and made the ...two inches for the storm. ...in time to save all crops ...

...ved .92 of an inch Thurs-...and .33 of an inch Friday ...

...a fine shower in Santa ...night and another yes-...the fall for the storm ...or 2.25 inches for the ...

...Much the moisture began ...o'clock yesterday morn-...ued at intervals during ...the storm the fall there ...of an inch for the ...inches for the season. ...to this date it was 3.63 ...

...there was a steady rain ...yesterday, and it will ...of thousands of dollars ...and cabbage growers of ...county, if followed by ...A large acreage in the ...is ready to grain and ...few days it will be ...The downpour will ...cabbage growers of Ana-...and Placentia. Early ...lice, are looking ...with continued rains ...good crop.

...Santa Ana yesterday was ...of an inch. The ...for the season there is ...

...community there ...ceeding all day Friday ...precipitation yesterday. ...San Bernardino yes-...were dripping steadily ...at 11 o'clock last night ...so that county seat ...to .50 of an inch, or 4.21 ...

...75 of an inch to 10 ...and Redlands about ...

...for Leaky Roofs.
...call special attention ...ring what we say. Twenty ...guarantee in a guarantee ...The Paraffine Paint Co., ...F. & B. products. ...Sec. 319 N. Los ...

...Holdbrook, Deputy County Clerk, ...Jan. 14.

IS HE SELF-SLAYER?

Police are Unable to Find Any Trace of B. L. McClelland, Who So Mysteriously Disappeared.

The police have been unable to discover any trace of B. L. McClelland, the self-confessed victim of gambling at Ascot, who so mysteriously dropped out of sight last Thursday.

Up to the time of his disappearance McClelland was employed by the Pioneer Fruit Company, with offices in the Mason Block, and Manager Derrig of the company says the young man's accounts are perfectly straight, and that he cannot explain his action in leaving as he has done. Mr. Derrig refuses to believe McClelland is a suicide, as he has investigated the case and finds that the young man owed very little money here in town, and had a good reputation.

Manager Derrig, however, believe that McClelland went away while in a fit of melancholia, to which he was subject. In McClelland's room at the Hotel Drennen he left his clothing and other articles valuable to him, and this leads the police to think that he has ended his life. The authorities are using every effort to locate the missing man, however.

SINGULAR CASE.

Gee Toy, a "China boy" who has been arrested by the United States inspectors, believes that he is being persecuted for some secret reason. He claims to have been born in Tucson, Arizona, about twenty years ago, and white friends bear witness of this fact, as his father and mother are remembered here, when they come across the country with the babe of a few months in their arms. The case will attract much interest when it comes up in the United States Court.

WORK ON CORONELIANA.

A handsome booklet nas just been issued by the Chamber of Commerce on the Coronel collection, and all these relics of local celebrity are now properly catalogued, numbered and described. The work is prefaced by a brief history of the Coronel group, and the body of the work is classified into divisions on painting, household furniture, agricultural implements and other appurtences of the old Spanish regime.

"77"

Dr. Humphreys' Seventy-Seven breaks up Colds and

GRIP

The mild weather makes it all the more necessary that you should carry a vial of "Seventy-seven" to offset your carelessness, as a preventive against taking Cold.

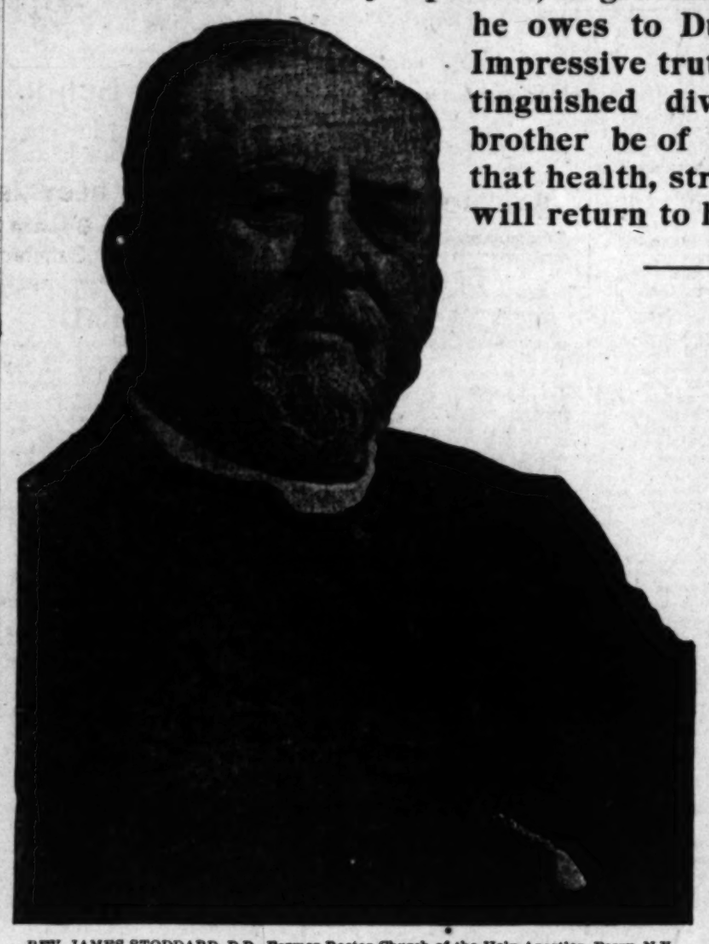
A dose of "77" at the beginning will break up your Cold and prevent it running into the more serious Grip, Catarrh, Bronchitis or even Pneumonia.

"77" breaks up Colds that hang on.

At Druggists, 25 cents, or mailed. Humphreys' Homeo. Medicine Co., Cor. William and John Streets, New York.

My Life a Sermon of Thankfulness

Says Rev. J. Stoddard, D.D., Great Pulpit Orator and Former Rector of the Church of the Holy Apostles, in gratefully acknowledging the debt he owes to Duffy's Pure Malt Whiskey. Impressive truths from the lips of this distinguished divine, who bids his ailing brother be of good cheer and prophesies that health, strength and the joy of living will return to him:



REV. JAMES STODDARD, D.D., Former Rector Church of the Holy Apostles, Perry, N.Y.

Perry, N. Y., September 21, 1905.

My Dear Brother:

"Yes, dear brother, it would give me lasting joy to be at your bedside through these long and trying days; to be able to minister to your physical wants, and to lead your thoughts along paths profitable alike to both of us. Alas, I cannot come to you, but I am comforted in knowing that the lung trouble is leaving you and that you are in good hands and have every care. Above all, that your doctors have found in Duffy's Pure Malt Whiskey the one medicine that is curing you. I am certain that this preparation will continue to build you up, that it will put you on your feet again, as well and strong as you used to be.

"You will remember the condition in which the closing months of last year found me. My voice was gone, I suffered from chronic bronchitis, I was weak in body and slow of mind. When hope had all but vanished, a dear, old friend brought me Duffy's Pure Malt Whiskey. I took it according to directions—a dessert-spoonful three times a day. You know full well what a cure was wrought in my case.

"Today I am strong, robust, healthy. My throat is completely cured, my voice restored. I am imbued with strength, energy and hope. My limbs have the elasticity of youth, and I possess the exalted powers of mind and body. This and more I owe to Duffy's Pure Malt Whiskey, the purest and most effective medicinal preparation nature has produced. I bid you then to take courage.

"Yours with warmest good wishes,

"REV. JAMES STODDARD."

For more than fifty years Duffy's Pure Malt Whiskey has been prescribed by doctors and used in over two thousand leading hospitals as the greatest tonic-stimulant and health-builder known to medical science. It is indorsed by the clergy and professional nurses and recommended by all schools of medicine as the best cure for coughs, colds, consumption, grip, bronchitis and pneumonia. It stimulates and enriches the blood, aids digestion, builds up the nerve tissues, tones up the heart and fortifies the system against disease germs. It prolongs life, keeps the old young and the young strong. Duffy's Pure Malt Whiskey contains no fusel oil and is the only whiskey recognized by the Government as a medicine. This is a guarantee. For sale by all reliable druggists and grocers, or direct, in sealed bottles only; never in bulk, $1 a bottle. Make sure the seal over the cork is unbroken. Doctor's advice and medical booklet free. Duffy Malt Whiskey Co., Rochester, N. Y.



Will You Let Me Prove It?

If You Have Any Kidney, Bladder or Urinary Disease (No Matter How Serious) I Will Send You Some of a Medicine That I Am Positive Will Permanently Cure you. I Will Send You Needed Advice and I Will Send You a 2-Cent Postage Stamp, by Mail, Postage Paid.

ABSOLUTELY WITHOUT ANY CHARGE WHATSOEVER.

I know that I have perfected the one remedy that really does cure and cure permanently nearly every case of Kidney, Bladder, Prostatic and Urinary diseases. I want every suffering man and woman to also know this FACT, consequently I say, and say in plain language, PUT ME TO THE TEST and make me prove it. All you need do is just to fill out the following coupon and send it to me. I will then send you sufficient medicine to prove that I have a REAL CURE. I will send you a book of PROOF. I will at any time give you my best advice, and I will send a good, Unused United States two-cent postage stamp to make good what it cost you to prepay postage in answering this notice, all of which I send you ABSOLUTELY FREE AND PREPAID.

Remember, there is no expense to you now or forever after for all this, and neither does this offer entail any obligation on your part. If I was only moderately successful I wonder how long it would take to bankrupt me in carrying out the provisions of the above offer. Not long, I warrant you, though I am by no means a poor man.

My cure used as directed POSITIVELY WILL NOT HARM the most delicate person in the world, and it DOES CURE CASES nothing else can touch.

You ask "why it will cure you when everything else you have used has failed?" I will tell you the reason.

When there is any disease of the Kidneys or Bladder there is always a leakage of vitality from the system, either through the urine or by absorption by poisonous matter, or both. The vitality thus lost is absolutely necessary to the support of the cell structure of the kidneys, and to the keeping clean of the mucous membrane of the bladder. Most any good Kidney or Bladder remedy will restore to the blood and fluids some of this peculiar though absolutely necessary vital element, but not enough to give these vital organs a sufficient chance to gather themselves for the complete throw-off of the disease. My cure DOES THIS. At least it has for hundreds, yea thousands of others, so why should it not for you? My cure gives back the necessary vitality, it helps to restore healthy tissue, it cleans and heals the Kidneys and Bladder. It expels the poisons which may be rotting the Kidneys and stupefies and casts out germ life. Just try it and let it CONVINCE YOU that all the pains, aches and misery you are suffering from are entirely and absolutely UNNECESSARY.

Not every neglected or wrongly treated case leads to premature death, but a very large per cent. do, and you should bear in mind that by taking my treatment now this element of danger is reduced to a minimum. Therefore, to escape your present suffering and what may become an incurable disease attended with suffering more intense, more awful than anything you can now imagine, just fill out coupon below and send to DR. D. A. WILLIAMS, No. 71 B. O. Block, East Hampton, Conn.

(I presume no sufferer cares for the free stamp, but it is my pride to PROVE I have an ACTUAL cure at not one penny of expense to the sufferer.)

This coupon entitles you to free medicine, free advice and a free postage stamp.

Give your name and full address plainly, and send to Dr. D. A. WILLIAMS, 71 P. O. Block, East Hampton, Conn., and receive same by return mail.

.....

.....

.....

Don't Fail to Attend the

January Reduction Sale

On Furniture and Carpets.

A. B. WILMANS & CO.
516 South Spring St.

San Bernardino and Riverside.

[NEWS REPORTS FROM TIMES CORRESPONDENTS.]

HAND SHAKE AND DEADLY FALL.

SKULL-CRACKING ACCIDENT IN SAN BERNARDINO.

Greeting and Grip of Two Acquaintances is Followed by Tumble Which Inflicts on One of Them Injuries That are Likely to Prove Fatal. Report Miners Entombed.

[BY DIRECT WIRE TO THE TIMES.]

SAN BERNARDINO, Jan. 13.—[Exclusive Dispatch.] "Hello Jim, old man," and so saying, Edmund McCall grasped James Baldwin's hand with a strenuous grip, taking Baldwin from his feet. Baldwin fell backward, his head striking the cement sidewalk and cracking his skull. He was removed in an unconscious condition to the hospital, where an operation was undertaken tonight. Dr. Strong, the superintendent, states Baldwin will probably die. McCall is in jail awaiting the result. Several bystanders claim McCall knocked Baldwin's feet from under him.

REPORT MINERS ENTOMBED.

A dispatch received here this evening from Barstow says that three miners, Brickley, Conner and Murphy, have been entombed in a 240-foot shaft of a mine near Hinckley, and that rescuing party has been summoned from Barstow. No corroboration has been received.

SAN BERNARDINO BRIEFS.

The San Bernardino City Ministerial Association held its regular monthly meeting at the Arrowhead Hotel yesterday afternoon, being addressed by Rev. Dana Bartlett of Los Angeles. The speaker pointed out the beneficial results that would follow in this city were coffee clubs established in rivalry to the saloons.

This is the first step to organize a branch of the Coffee Club Federation in this city.

The divorce decrees granted this morning by Judge Frank F. Oster include one to Ethel O'Neil, from Frank J. O'Neil; John W. Eubanks from Nettie M. Eubanks; Robert Reynolds from Mary Reynolds and Ross Bredfield from Louis Bredfield. Among the cases pending is an action for annullment of marriage instituted by William Vinson against Jennie Vinson. Vinson alleges that Mrs. Vinson had a husband living when she married him, and that her true name is Mrs. Michael McAuliffe.

Willis Inman, a 4-year-old boy, was painfully injured by a dog this morning, while playing in front of his home on H street near Fourth. The dog was a strange one in the neighborhood. It knocked the child down, and buried its teeth in the child's hip, lascerating the hip in a painful manner. The child's mother was also attacked, but drove the animal off, without being injured herself, though her garments were torn.

Thomas Odell was arrested this morning by J. J. Arbois a few minutes after Arbois had cashed a forged check for him. The check was drawn on Bright & Drew, contractors who are building the Arrowhead reservoir. Odell admitted the forgery, and will be examined before the Justice of the Peace Monday morning. He was released from the County Jail only a few hours before the forgery was committed. He had worked for the contractors and, after being discharged, was sentenced to the County Jail for disturbing the peace.

President H. Pittman, of the Southern California Coroners' Association, is making extensive arrangements for the meeting of that body, which will take place in this city the first Tuesday and Wednesday in February. A committee of citizens will see the delegates about the town and valley. The visitors will be entertained at the theater, and Wednesday evening will be guests at a big banquet.

John Henry, member of a pioneer family of this city, was buried today. He was a brother of Charles Henry, Mrs. Gus Knight, Jr., and Mrs. Benjamin Pitts, all of this valley.

J. W. MacReynolds, formerly well-known fruit merchant of this city, died Wednesday near San Diego.

George Blackman, an aged man, was found in his cabin on the mountains this morning stricken with paralysis. He was taken to Los Angeles.

Hotel del Coronado better than ever.

REDLANDS.

ORANGES ONE CENT PER POUND.

REDLANDS, Jan. 13.—The Redlands Golden Orange Association made the first payment on its holiday pool of fruit Friday, paying 1 cent per pound to growers. The amount of money distributed was approximately $30,000.

FOOTHILL BREVITIES.

In the game of basketball between the High School teams of Redlands and Colton yesterday, the Redlands boys took the honors by a score of 11 to 8.

The annual meeting of the Redlands Country Club was held today at which time reports were made by the president, H. H. Garstin and the secretary-treasurer, John W. Gill.

The cast for "As You Like It," which is to be presented by the Union High School of Redlands, has been decided upon and rehearsals have already begun under the direction of Mrs. Trueblood.

The Spinet, Redlands' well-known musical organization, gave its second recital of the season in the Contemporary Clubhouse this afternoon. Charles E. Gorenflo, a violinist of Riverside played and Rev. A. M. Porter sang.

Hotel del Coronado better than ever.

ONTARIO.

PROPOSE SCHOOL BONDS.

ONTARIO, Jan. 13.—The Trustees of the Ontario school district have decided to call an election in the near future on the question of the issuance of bonds for $80,000. This is to be distributed as follows: Twenty thousand dollars for an eight-room building at Upland, $30,000 for a high-school building on the present site, $6000 for a three-room grade building and $4000 for furniture and outbuildings.

Mrs. Sturges entertained at a dinner party at Hotel Ontario Thursday evening. The guests were: Rev. and Mrs. R. H. Gushee, Rev. A. C. Chapman, Mrs. Duane, Miss Maybelle Duane and Edward Gushee.

Coronado has the best climate.

COLTON.

VALLEY CITY JOTS.

COLTON, Jan. 13.—Mrs. Lyman Bartlett died Friday afternoon of pneumonia, at the home of her son, W. R. Bartlett, on the West Colton Terrace. The funeral will be held Sunday. Mrs. Bartlett was 82 years of age. She leaves a widower, one daughter and two sons.

Officers of Court Colton, No. 448, Independent Order of Foresters, were installed by Past Chief Ranger M. A. Bagley last evening, J. B. Hanna, high senior beadle, acting as marshal. They are: Chief Ranger, A. L. Pierce; past chief ranger, W. H. Wright; vice-chief ranger, W. T. J. Reeves; treasurer, O. L. Emery; financial secretary, D. C. Swarts; secretary, John Bostwick; orator, Charles Vaughan; senior beadle, George Nicholas; junior beadle, Harley Readman; senior woodward, N. C. Hunt; junior woodward, J. Tully.

The Royal Neighbors and Modern Woodmen held a joint installation of officers in Society Hall last evening, the work being followed by a banquet. Officers installed by the Woodmen are: Consul, J. W. Juned; advisor, Spencer E. Gilbert; banker, H. S. Clark; clerk, J. S. Bostwick; escort, Phil Rolfe; watchman, L. C. Ellison; sentry, Phil Hammons; physician, Dr. J. A. Champion; managers, W. W. Brown, Albert A. Johnston; chief forester, Frank Loomis. The following officers were installed by the Royal Neighbors: Oracle, Mrs. F. McIntosh; vice-oracle, Mrs. J. S. Bostwick; chancellor, Mrs. W. W. Brown; recorder, Mrs. A. Johnston; receiver, Mrs. Harvey Clark; marshal, Mrs. Frank Loomis; assistant marshal, Grant Shreeves; inner sentinel, Mrs. A. Livingston; outer sentinel, Frank Loomis; physician, Dr. J. A. Champion.

Coronado has the best climate.

SANTA ANA.

BANQUET OF METHODISTS.

SANTA ANA, Jan. 13.—Four hundred members of the First Methodist Church gathered last night for the annual banquet, which was spread in the Sunday-school rooms. With E. T. Langley acting as toastmaster, the following post-prandial responses were made: "The Church as a Social Power," S. M. Davis; "The Church, the Home of Our Fathers," A. J. Visel; "Our Brothers and Sisters of the Church," Mrs. H. O. Sisson; "Our Church Home," J. C. Thomas; "Methodism in Santa Ana," Dr. J. B. Raugh; "Our Pastor," Prof. J. C. Templeton; "Methodism in the World," D. B. Newell; "Church and State," O. H. Coulter; "The Choir," Mrs. J. C. Templeton; "Age Limit in the Sunday-school," Rev. W. E. Blair; "Ladies Aid Society," Rev. A. L. Dearing; "The Strangers Within Our Gates," Rev. T. C. Miller.

WHEELMAN'S NARROW ESCAPE.

H. H. Ellis escaped being crushed by an electric work train on Fourth street by a mere hair's breadth. He was riding his wheel between a cement hauling outfit and the tracks, when the horses of the wagon at his side became frightened at the work train approaching from the rear and swerved to one side, forcing Mr. Ellis on to the tracks. His wheel slipped and he fell in front of the cars, but managed to jump to one side just as they came upon him. His wheel was caught and wrecked.

SANTA ANA NEWS POINTS.

Orange and Santa Ana lodges of the Fraternal Brotherhood united last night for their installation ceremonies, which were held at the I.O.O.F. Hall in this city. E. B. Johnson of Orange, administered the obligations and the Santa Ana team did the degree work. Following the ceremonies a banquet was served and later dancing was enjoyed in Spurgeon's Hall.

The First Christian Church considered plans at its annual church meeting last night for a new $10,000 edifice, to have a seating capacity of 500. The denomination has had under consideration for some time a tentative plan for union with the Baptists and Congregationalists of this city, and if this plan is not brought to a speedy consummation, the building committee is authorized to go ahead with the plans for erecting the new structure. The church would be located on the corner of Sixth and Birch streets.

Misses Hutoqua Hoesler and Iva Miller were thrown from a carriage on Santa Clara avenue yesterday evening as they were driving to town from Garden Grove, where Miss Hoesler teaches school. Their horse became frightened at a passing train.

Coronado has the best climate.

ANAHEIM.

LICE DAMAGE CABBAGES.

ANAHEIM, Jan. 13.—Some growers are complaining of the insects, or cabbage lice, and where these are found the crop will run largely to "seeders," which are unmarketable at any price. This is caused by the recent dry weather.

Late cabbages, which have made but little growth, will be brought out by this rain, but the crop will come in nearly a month behind the usual time this season, and it is estimated that it will be light, notwithstanding that over 600 acres have been set to cabbages in Anaheim, Fullerton and Placentia.

Growers say they have to depend on the rains to grow good cabbages which cannot be irrigated successfully until after the plants have formed heads.

It is reported today that the short crop means high prices.

ANAHEIM BRIEFS.

M. P. Baker died at the home of his sister, Mrs. M. V. B. Lovering on Orangethorpe avenue, this morning of consumption. For many years Mr. Baker was a well-known resident of this county. He was a brother of the late D. M. Baker, for twenty years editor of the Santa Ana Standard.

A man on the southbound train from Los Angeles this morning stopped over at Fullerton or Anaheim and left a purse containing a good roll of bills, in the smoking car. The conductor found it and is looking for the owner.

The Odd Fellows and Rebekahs held a joint installation of officers last night, closing with a banquet.

Hotel del Coronado leads them all.

ELSINORE.

HOT SPRINGS TOWN NOTES.

ELSINORE, Jan. 13.—Mr. and Mrs. Fred Davis have arrived from Pasadena to make their home on their ranch on Riverside street, recently purchased from Cas Hudson.

Clarence and Harry Middleton of San Dimas are guests of Mr. and Mrs. J. A. Crane.

Mrs. Henry H. Langstaff and daughter, Ruth, are in Pasadena visiting Mrs. Langstaff's mother, Mrs. Mary E. Lee.

George Arnett returned yesterday from Downey to join his wife and son, who have spent several months in Elsinore.

Miss Bessie Chamberlain has returned to Los Angeles to visit her brother, C. B. Chamberlain, and wife.

Mr. and Mrs. L. Yates and family, for many years residents of Elsinore, have gone to Riverside to live.

Hotel del Coronado leads them all.

CORONA.

VALLEY IMPROVEMENTS.

CORONA, Jan. 13.—The Sterling Milk Company is doing considerable improvement on its 400-acre tract in the East Vale district. The buildings for the ice plant and creamery are being erected, also a seven-room boarding-house for the employés.

Baldwin & Lane have bought the Wilhardt property in the East Vale district. Of the 200 acres, from 100 to 150 acres will be seeded to alfalfa. A well is also to be put down on the ranch.

The Woman's Improvement Club has elected Mrs. A. M. Pomeroy vice-president to succeed Mrs. M. Terpening who removed to Los Angeles.

The Corona Electric Light and Gas Company has elected for officers and directors: W. C. Barth, president; M. W. Findlay, vice-president and superintendent; A. F. Le Gaye, secretary; Dr. M. B. Huff and C. A. Kinney.

Hotel del Coronado better than ever.

HELP CAME TOO LATE.

Late Attorney Wright, Christian Science Believer, Thought He Had Only a Severe Cold.

C. C. Wright, the well-known attorney whose funeral will be held this afternoon, was a believer in Christian Science.

Physicians were not summoned until he was in a dying condition. He was taken sick Thursday a week ago, and physicians were called the following Wednesday. He died Thursday evening—the next day.

He had been interested in Christian Science for some time, his wife having been successfully treated by that school for a trouble of the eyes.

A week ago last Thursday, Mr. Wright was working in the basement of his home, tinkering with a furnace, and became overheated. He remained in the cold basement to rest and cooled off too suddenly. He became ill almost immediately.

After that he did not go to work again, but remained about the house until his death. He stayed up and fully dressed almost until the end.

When medical men finally arrived, Mr. Wright was dying. He was sitting in his chair, still fully dressed, but near the end. He could hardly talk.

The doctors diagnosed his complaint as double pneumonia. Although a consultation of physicians was held, it was too late for much to be done. Mr. Wright passed away the next day.

A friend of the family gave last night some facts in extenuation of these stated circumstances.

"It was not thought that Mr. Wright was seriously ill. Had he wanted a physician, one would have been summoned. He was able to be up and about and it was thought that he had nothing more than an ordinary hard cold. It was a shock and source of astonishment to the family to find that his condition was so serious."

Neither Dr. Taggert nor Dr. George Cole, who treated him, would be quoted further than to state that Mr. Wright was a very sick man indeed when medical help arrived.

NEWS OF THE CHURCHES.

Situation in China to be Discussed by One Who Spent Many Years There.

Rev. Dr. Warren F. Day, pastor emeritus of the First Congregational Church, has gone to Claremont to preach this morning, and Dr. Kingman of that place will fill Dr. Day's pulpit. The latter spent many years of his life in China and will make the subject of his address this morning: "The Situation in the Far East." Rev. William Horace Day, pastor of the First Congregational Church, has been ill for some days and may not be able to preach this evening, but the pulpit will be filled by some other minister, if necessary.

Commissioner Kilbey will lecture in Blanchard Hall this afternoon at 3 o'clock on the subject: "National Problems and Salvation Army Remedies." At the same meeting Mrs. Kilbey will speak on the subject of women's rescue work.

Rev. J. W. Mohr of Joliet, Ill., who has been in the active ministry since 1854, will preach this morning in the Pico Heights Congregational Church. He is a guest of Rev. J. M. Schaeffle, pastor of the church.

The well-known Peniel Mission, which owns its valuable property at No. 227 South Main street has added a deaconess to its working force, whose duty is to look after the needy, sick or distressed, without charge. They have also taken pains during the cool or rainy weather to have the hall on the ground-floor well lighted, heated and supplied with literature and open all day for the accommodation of those who would drop in to spend the time comfortably with profitable reading.

Rev. E. F. Henderson, pastor of the Colored Mission of the Christian Church, at Eighth and Wall streets, will preach on "The Boy Christ," at 11 o'clock today. Maj. Allen Allensworth will occupy the pulpit in the evening.

BURNED BY FLASH.

William McClain, stage manager at the Cineograph Theater, was badly burned about the face and eyes during the performance last night. He was taken to the Receiving Hospital, where his injuries were dressed by Police Surgeons Quint and Bonynge. McClain was setting off a flashlight at the time of the accident, his face being too near the powder. The injury to his eyes is considered serious.

BREAST CANCER KILLS MOTHER

Two Sisters and Uncle Cured Without Knife or Pain.



"SAN FRANCISCO EXAMINER"

Mrs. Elizabeth McClure of 1563½ Market street, San Francisco, Cal., lost her mother about a year ago after a surgical operation for a lump in her breast. Mrs. McClure and her sister each had a large lump in her breast, which became a poisonous eating cancer. Fearing they would die as did their mother they refused operation.

Hearing of Mrs. Crouthwaite's (954 Arlington avenue, Oakland, Cal.) remarkable cure without knife or pain by a wonderful Pacific Island plant extract, each sister and also an uncle had cancers cured within the same month, and, strangely, without one telling the other. These noted cancer specialists who discovered and use this remedy cure hundreds of cancers that no one but themselves and the patients ever know about. They charge nothing until cured and offer $1,000 if they fail. The cures are made in the privacy of the patient's own home.

Dr. and Mrs. Dr. Chamley & Co. are the doctors who cured Mr. E. J. (Lucky) Baldwin, Arcadia, Cal., of three cancers just three years ago after X-ray had made him much worse. Other physicians thought he could not be cured and would die in a few months. His testimony in his own words is in Dr. Chamley's book, which is the best ever published on cancers. It contains proof that any lump in woman's breast is cancer, also that any tumor, lump or sore on the lip, face or anywhere is cancer.

Dr. Chamley is declared by his patients to be one of the most honest, sincere and kind-hearted doctors they ever knew. He is the best authority in America on the cure of cancers, having cured more in thirty-three years than any other doctor living.

To get the doctor's book free, write to 35 Third street, San Francisco, Cal.

Reduce Your Fat

Rengo Fruit Rapidly Reduces Excess Fat Without the Aid of Tiresome Exercises or Starvation Diet.

COSTS NOTHING TO TRY.

Rengo Fruit is a product of South America and it has been recently discovered to possess



This illustration Shows What Rengo Fruit Has Done in the Way of Reducing Fat.

some very remarkable properties which will reduce excess fat and build up the strength and health of anyone who eats it regularly for a short time. It is a product of nature, delicious to the taste and safe and harmless in all its properties. It will not injure the digestive organs as so many drugs and medicines do.



Rengo Fruit will positively reduce surplus fat rapidly and do so without harm to the subject. It is very palatable and pleasant to eat. It is prepared in a highly concentrated form and is convenient to carry in the pocket so one can have it with him at all times.

Rengo Fruit requires no exhausting exercises or starvation dieting to help it out as so many of the so-called fat remedies do. You can go right ahead and attend to your regular daily duties. It compels proper assimilation of the food and sends the food nutriment into the muscles, bones and nerves and builds them up instead of piling it up in the form of excess fat. It is not a medicine in any sense of the word, but a mild, pleasant, harmless fruit put up in concentrated form in small packages for convenience.

If you suffer from excess fat send your name and address today for a trial package of Rengo Fruit mailed free in plain wrapper. Address Rengo Co., 449 Main st., Augusta, Mich.

INTERESTING FACTS

For Nearly Every Man, Woman or Child.

A short time ago we published an article recommending to our readers the new discovery for the cure of Dyspepsia, called Stuart's Dyspepsia Tablets, and the claims then made regarding the wonderful curative properties of the remedy have been abundantly sustained by the facts. People who were cautious about trying new remedies advertised in the newspapers and were finally induced to give Stuart's Dyspepsia Tablets a trial were surprised and delighted at the results. In many cases a single package costing but 50 cents at any drug store made a complete cure and in every instance the most beneficial results were reported. From a hundred or more received we have space to publish only a few of the latest, but assure our readers we receive so many commendatory letters that we shall publish each week a fresh list of genuine, unsolicited testimonials and never publish the same one twice.

From James Yemmeisler, LaCrosse, Wis.: Stuart's Dyspepsia Tablets are doing me more good than anything I ever tried, and I was so pleased at results that I gave away several boxes to my friends who have also had the same benefits.

From Jacob Anthony, Portmurray, New Jersey: I have taken Stuart's Dyspepsia Tablets with the best results. I had dyspepsia for 6 years, and had taken a great deal of medicine, but the Tablets seem to take right a hold and I feel good. I am a farmer and lime-burner and I heartily recommend to every one who has any trouble with his stomach to use these Tablets.

From Mrs. M. K. West, Preston Minn.: I have received surprisingly good effects from using Stuart's Dyspepsia Tablets. I gave one-half of my last box to a friend who also suffered from indigestion, and she had the same good results.

From Mrs. Agnes K. Ralston, Cadillac, Mich.: I have been taking Stuart's Dyspepsia Tablets and I am very much better, and feel very grateful for the great benefit I have received in so short a time.

Stuart's Dyspepsia Tablets are a certain cure for all forms of indigestion. They are not claimed to be a cure-all, but are prepared for stomach troubles only, and physicians and druggists everywhere recommend them to all persons suffering from Nervous Dyspepsia, sour or acid stomach, heartburn, bloating or wind on stomach and similar disorders.

HOW TO CURE RHEUMATISM

I searched the whole earth for a specific for Rheumatism—something that I or any physician could feel safe in prescribing—something that we could count on not only occasionally, but with reasonable certainty. For the ravages of rheumatism are everywhere and genuine relief is rare.

After twenty years of search and experiment I learned of the German chemical I now employ. And I knew then that my search and my efforts were well rewarded. For this chemical in combination with others, gave me the basis of a remedy which in the cure of Rheumatism is practically certain. In many, many tests and difficult cases this prescription has with regularity justified the confidence I had in it.

I don't mean that Dr. Shoop's Rheumatism Tablets can turn bony joints into flesh again and never fail—that is impossible. But they will with reasonable certainty drive from the blood the poison that causes pain and swelling, and then that is the end of the pain and swelling—the end of the suffering—the end of Rheumatism.

Any Rheumatic sufferer who writes may receive my little book on Rheumatism, including professional advice as to diet, etc., free. With the book I will also send without charge my "Health Token," an intended passport to good health. Address Dr. Shoop, Box 2970, Racine, Wis.

Mild cases are sometimes reached by a single package—for sale by 40,000 druggists.

DR. SHOOP'S Rheumatic Tablets

Schools and Colleges

OPEN DAILY 9 A.M. TO 6 P.M.

INFORMATION BUREAU, 4TH FLOOR "TIMES" BUILDING.

Full particulars, together with catalogues, circulars, etc., of universities, colleges and private schools advertised in these columns may be had free of charge by calling or writing the TIMES FREE INFORMATION BUREAU.

The Brownsberger HOME SCHOOL

The Largest Business College in Los Angeles

Largest in grounds; largest in attendance; largest in equipment; largest in faculty.

A bright, new method of teaching shorthand.

Business letters from the first lesson.

No such thing as memorizing word-signs by themselves or writing lists of meaningless, separate words. Everything put in business letters and dictated by the teacher. Come and investigate our easy methods.

A. BROWNSBERGER, Pres.

Inc.

Southern California Business College

614 S. Grand Avenue, Los Angeles, Cal.

The largest, most complete, most thorough and most desirable business training school in Southern California. A school that appeals to all thinking people. Fall term now open. Enter any day. Evening sessions on Monday, Wednesday and Friday evenings. Send for catalogue.

LACKEY, HOOD & HOLLMAN.

Marlborough School for Girls

165 W. 3RD STREET.

Second term opens February 9th. Outdoor study, gymnasium, tennis, basketball. Pupils under fourteen not admitted. Reference from school last attended absolutely necessary if pupil is unknown to the principal. Certificate admits to college.

MRS. GEORGE A. CASWELL, Principal.

MARLBOROUGH PREPARATORY SCHOOL, 624 West Adams street.

Second semester begins February 9. Two vacancies for boarding pupils. Girls under fourteen years old; new building with necessary equipment, containing gymnasium and dining-room; large, secluded playground, tennis court, swings, croquet. Applications can be made personally to the principal during the day and evening at above address.

MISS IDA B. LINDLEY, Principal.

Los Angeles Military Academy

Commonwealth ave. Boarding and Day School for boys and young men. Thorough drill in common branches. Fits for college and business. Phone Main 1556. Term opens Sept. 13.

WALTER J. BAILEY, A.M., Prin.

Dobinson School of Expression

Boarding and day school for girls. Enclosed court for basket ball and gymnasium. 1064 South Hope street. Send for catalogues.

School of Sixth and Alvarado Art and Design

Westlake. Every branch. Send for illustrated prospectus. Home 7873. L. E. G. Macleod, Dir.

L. A. BUSINESS COLLEGE

212 W. Third St.

THE WESTLAKE SCHOOL

Miss de Laguna's and Miss Vance's School for Girls—Beautiful situation, facing Westlake Park. All departments. Prepares for Wellesley, Smith, Vassar, Stanford, University of California. Main 1068. Home 2021. 613 Alvarado.

LEARN TO EARN

MONEY

Every Woodbury graduate making money. Simply a matter of qualifying. The Woodbury courses in GREGG SHORTHAND and ACTUAL BUSINESS TRAINING do qualify quickly and effectively. Every day THE BEST day to enter. Call write, phone.

Woodbury Business College

329 S. Hill St., Los Angeles, Cal.

Sheldon School

OF CHICAGO.

The science of salesmanship and business building taught by correspondence. Indorsed by the leading concerns in all lines in all parts of the United States. Write for booklet.

Address Sheldon School, Republic Bldg., Chicago. F. F. Preth, C. H. Pomeroy, Representatives, 307 Wilcox Bldg. Home 6225.

BOYNTON NORMAL

Prepares for county examination of teachers. Term begins January 8th. Good demand for certificate teachers. TEACHERS' AGENCY, in same office. 328 Stimson Block.

Occidental

College Classical, Scientific, Literary Literary-Musical Courses.

Academy of High School Grade. Prepares for Occidental or any College or University.

School of Music Theory, Instrumental, Vocal.

Second semester begins February 5th, 1906. Office hours 9 to 12 a.m. except Sunday. Address Acting President Rev. Wm. S. Young, D.D. Telephones 29167, East 9.

Shorthand

Gregg and Pitman systems. Book-keeping. Penmanship, etc. Positions for graduates. Catalogue free. LONG BEACH BUSINESS COLLEGE, Long Beach, Cal. OCEAN PARK BUSINESS COLLEGE, Ocean Park, Cal.

Cumnock School of Expression.

Winter Term Opens Jan. 4.

EXPRESSION, ACADEMIC, PHYSICAL TRAINING, CHILDREN'S AND SPECIAL COURSES. Beautiful school building and grounds. Tennis, basket ball, gymnastics. Send for catalogue. 1508 S. Figueroa St.

GIRLS' COLLEGIATE SCHOOL

Casa de Rosas, Adams and Hoover streets. Academic, Preparatory, Primary departments. College certificate rights. Advantages in Music and Art. Boys received in Primary Department. New building contains fine gymnasium, classrooms, with special room for Domestic Science.

Number house pupils limited to thirty.

MISS PARSONS, Miss DENNEN, Principals. West 312. Home 24295.

HUNTINGTON HALL

Boarding and day school for girls. Prepares for Bryn Mawr, Vassar, Wellesley and Smith colleges. Special course for European travel and study. A thorough course in Bible History. School undenominational, but Christian in its influence. Secluded grounds of eight acres for basketball, tennis and hockey.

FLORENCE HOUSEL, Principal.

1111 S. Main St. Tel. Home 5021, Main 7185

SOUTHERN CALIFORNIA Business College AND GRAHAM SCHOOL OF SHORTHAND, 246 S. GRAND AVE. LOS ANGELES, CAL.

BROWNSBERGER EVENING SCHOOL

All Branches of a Business College

953-5-7 West Seventh Street

Auctions.

Auction

FINE FURN

Wednesday, Jan 10 a. m.

730 South Spr

Expensive furniture of a [illegible] moved for convenience of sale: 1 upright piano, mahogany finish; rockers and easy chairs, upholstered in leather, 1 all brass bed, 1 [illegible] and brass bed, mahogany finish; library table, fine mahogany dresser, eye maple and curly birch; chiffoniers, mahogany dressers, Ostermoor felt mattresses, chair, weathered pedestal extension dining chairs, oak bedroom suite, music cabinet with mirror, fine Wegany game table, Windsor rocker, pairs fine new opera glasses, 1 [illegible] clopedia Britannica, oak settee, grandfather's mission clock, bedroom wardrobe mirror front, Monta and Wilton art squares, carpets, range, good cook stove, heating stove, tables, utensils, etc., etc.

RHOADES, REED & RHOADES

Both Phones 1259.

Auctio

Of Elegant Furni

An 8-Room Re

1057 S. Olive

Friday, Jan. 19, at 10 a.m. [illegible] tiful Persian rugs, carpets, [illegible] parlor furniture, upholstered in [illegible] mahogany tables, 1 lady's [illegible] mahogany, at $90; carpets, [illegible] hogany Morris chair, upholstered brass beds; hair mattresses, [illegible] ters, and dressers, expensive [illegible] polished weathered oak settee [illegible] and leather chairs to match; [illegible] wave, linoleum, refrigerator, [illegible] kitchen utensils, etc.

All of which is same as new.

C. M. STEVENS

Auctioneer

Office 203 Tajo Bldg. Both phones

Auctio

MONDAY, JAN. 15, 10 A.

Rooms of Furniture

Third Street.

Entire furniture and [illegible] 40-room house, consisting [illegible] suites, rockers and chairs [illegible] ers, commodes, upholstered [illegible] pieces, couches and bed [illegible] trees, wardrobe, springs, [illegible] and all bedding, curtains and [illegible] stands, chamber sets, [illegible] squares and matting, [illegible] kitchen tables, utensils, [illegible] Everything must be sold [illegible] as the house must be vacated.

RHOADES, REED & RHOADES

Office 730 S. Spring.

Auctio

Thursday, Jan. 18,

806 S. Hill

Entire furnishings of a [illegible] consisting of oak rockers [illegible] tary couch, enameled iron [illegible] mattresses and bedding, [illegible] commodes, wardrobes, [illegible] robe couches, oak extension [illegible] chairs, portieres, lace curtains, [illegible] Moquet carpets, art squares, [illegible] stair carpets, gas rangs, [illegible] plates, combination kitchen [illegible] sils etc., etc.

RHOADES, REED & RHOADES

Office 730 So. Spring.

Auctio

Pictures and Pa

Friday, Jan. 19th,

628 So. Spring

Entire stock of beautiful [illegible] ings and picture frames, [illegible] market on account of removal, [illegible] ing, consisting of 5000 [illegible] prints, pastels, water colors, [illegible] etc. These pictures are [illegible] class condition, a few being [illegible] fire and water, and will be [illegible] to the highest bidder without [illegible] limit. All store fixtures will [illegible] same day.

RHOADES, REED & RHOADES

Office 730 So. Spring.

Auctio

1523 West 8

Tuesday, Ja

10 a. m.

Entire contents of the [illegible] comprising one square piano, [illegible] rattan and oak parlor chairs, [illegible] oak stands, library and [illegible] book case, easel mirror, [illegible] enameled beds, mattresses, [illegible] and commodes, bedding, [illegible] fonier, extension table, [illegible] dishes, utensils, refrigerator, [illegible] tables, Moquet parlor carpets [illegible] and Ingrain carpets, rugs, [illegible] portieres, etc.

RHOADES, REED & RHOADES

Office 730 So. Spring.

Notice of

Having sold my [illegible] Pico st. and retiring from [illegible] sell at private or public sale [illegible] of 30 milk cows, 1 horse, [illegible] implements. Don't miss this [illegible] located on West Pico st., [illegible] Hauser Packing Co.

Address CHRIS [illegible] Heights, Route No. 1, or [illegible] 2644 Adair st., for [illegible]

Long Beach Land [illegible]

BURNETT VILLA [illegible]

On Signal Hill Slope, [illegible] covered with bearing [illegible] East

MORRIS H. [illegible]

Home Phone [illegible]

636 Pacific Electric [illegible]

Auction

30 HORSES AND MULES

Saturday, Jan. 20th, 10 a. m. Sharp, on Neota Stock Farm 1-4 Mile East of RIVERA

Take Whittier electric cars to Rivera, teams in waiting; 25 head of work and driving horses, weight from 1000 to 1450 lbs. each, ranging in age from 4 to 9 years, some good matched teams, in fact a good lot of general-purpose horses and mares, in good condition, all well broken; 5 head good work mules, weight from 1050 to 1200 lbs. each, well broken; this stock is consigned to the undersigned from Ventura county, and will absolutely be sold to the highest bidder for cash, no reserve.

RHOADES, REED & RHOADES, Auctioneers.

W. H. Davis, Manager.

EIGHTEEN HEAD LIVE STOCK

AUCTION

Will sell at public auction on the old Howard ranch, 1 3-4 miles northwest of Compton, TUESDAY, JANUARY 16TH, at 10 o'clock a.m., the following personal property, to-wit: 11 head Holstein and Jersey cows, some fresh and balance coming in soon; 1 2-year-old heifer, 1 2-year-old Holstein bull, 1 calf, 1 pair mules weigh 1800 pounds, 1 driving mare, 1 thoroughbred 2-year-old colt, 1 mower and hay-rake, 1 set single, 1 set work double harness, 2 farm wagons, 2 spring wagons, 1 walking plow, 1 1-horse cultivator, 1 hog rack, 1 hay rack, 20 tons alfalfa hay, 1 incubator; other articles too numerous to mention.

Terms—Eight months time with bankable note at 8 per cent. All sums under $25 cash. 5 per cent. off for cash on all sums over $25. Free lunch at noon. N. D. COERVELLE, owner; W. W. Hutchison, auctioneer. The undersigned wishes to say that he will sell the ranch of 25 acres also, at public auction. Two-thirds cash and balance to suit the purchaser. About 20 acres in alfalfa; good house; pumping plant, etc. Prosper Commerce.

Los Angeles County

[NEWS REPORTS FROM TIMES CORR

OOK FOR POP IN WATER WAR.

ADENA OFFICIALS SAID TO BE PLANNING SURPRISE.

ter Petitions, Asking That City Attorney be Retained in e are to be Circulated—Detrac- of Administration May be Sub- ed Before Council.

ADENA, Office of The Times, South Raymond Avenue, Jan. ifications point to the assump- at Mayor Waterhouse and City y FitzGerald are preparing to some surprise on the men who rely fighting the administra- the water question, though just y can carry the war into the camp is not made plain.

r Waterhouse is reticent but despite the bitter arraignment lt and his administration dur- past few days.

there is little tangible in the at the Mayor and City Attorney paring for a coup de main, ikens those who are best in- are expecting something of this d there is even a "suggestion" City Attorney may again re- action of subpoenaing some of ractors before the City Council fort to ascertain if there is not wful "conspiracy" to interfere e free actions of the city's of- Improbable as this is, it has gested" seriously.

l of the petitions circulated y asking the Mayor to "dis- ith the services" of the City were freely signed.

hought that approximately 500 ave already been secured.

announced that Monday or counter petitions will be got- asking that the City Attorney ed in office.

ght it was said that Walter and Willis Mitchell had the etitions in hand and that they rculate them actively.

are hundreds of men who will too glad to sign petitions to City Attorney in office," said hell.

Mayor Waterhouse talks free- his friends he is not willing ything for publication.

not seem to be worried very the bitterness the whole mat- gendered, or by the constant ent of verbal shot and shell against the tenantry of the

pected some few men will re- the Board of Trade, though ation seems to prevail that membership of this powerful ion is an absolute unit in the City Attorney over the ead.

ncil will meet Tuesday morn- gular session and then it is ems definite action will be

OMAN'S COLLEGE.

e no foundation for the report some of the papers to the t the Board of Trade or ella was to definitely de- ating, on a site for the oman's college. There was on of coming to a decision ege, and furthermore when is made it will be made by vote of the full Board of the proposed college. The been submitted to a sub- of three who will endeavor ther concessions, will con- rsons interested, and will ociety into every phase of Their report will be made y day and doubtless will ; but the final decision the full Board of Trustees.

T SUE FOR PRIZE.

prize for the winner of the es at Tournament Park on e Day is not to be paid en- end of a lawsuit, unless Ed C. West, the two men claim the victory, settle the between themselves by anil- agreement. Yesterday the es of the races, Walter S. Rev. Baker F. Lee of Los and D. M. Linnard of Pasa- rendered their report in is as follows: ance to the particular races ers, West and Wiggins at Park, Pasadena January judges have decided that d said race was fair and finish West came in first wire.

ged that a foul was com- the side of the truck oppo- ner stand at a point where was supposed to be sta- direction of the Tourna- . The statement of this is to the effect that he was the time. Owing to this that we would not be jus- ing testimony on this point submit this informa-

ers of the association hold, this report of the judges, to other alternative but to pay the money to West. done within a reasonable Mr. Orr brings a suit to It is expected such a suit ght, and then the whole to be threshed out in the

COME RAIN COMES.

darkness set in last night, rain began to fall and the with water. During the fell constantly, as it had preceding night. For the was approximately an inch den up to 9 o'clock last

NUAL MEETING.

l meeting of the Pasadena be held in the associa- Monday evening, and among to be attended to is the new board of five mem- whom constitute the di- ers the Advisory Com- nual reports are ex- ter that the past year was osperous in the history of organization. There is a of about 500. Invitations out to 225 of the senior a large attendance is ers will be served at 6:30 all those who are to at- quested to send in their ets to Secretary Eton T.

KESPEARE CLUB.

s of the Shakespeare Club yesterday afternoon, in with the discussion of "The ry States," was the clever s of three scenes from the 's translation being the capable direction of McNaughton, eight of the students illustrated the founding of Carthage and the Punic wars. As Miss Gail Jepson was a The scene in the tem- with its garlands of ever- the shrine and the fire, was especially good. the attendance was only about a hundred.

but the pro joyed by th Naughton ha the program letter from M Spain, upon E. A. Walke entertaining ta McNaughton lian quartett At next Satu "Egypt" will Samuel Merr Chase on the will be from

CROWN

Mrs. Robert improving, as At her home avenue it wa as well as co her convalesc

Attorney I principal spea meeting at t noon, "Money his subject.

James N. M his temporary h rengo avenue ments will be ceased was a Y., and had His mother an

The second certs in sched tral Park this at 2 o'clock.

Rev. Frank the First Chr been absent in preach in his p Mr

Auctions.

Auction

FINE FURNITU

Wednesday, January
10 a. m.

730 South Spring St.

Expensive furniture of a fine
moved for convenience of sale
1 upright piano, mahogany and
rockers and easy chairs, upholstered
leather, 1 all brass bed, 1 Vernis
and brass bed, mahogany stand,
library table, fine mahogany
eye maple and curly birch
chiffoniers, mahogany dresser
Ostermoor felt mattresses, fine
chair, weathered pedestal extension
dining chairs, oak bedroom, suita
music cabinet with mirror,
bungay game table, Windsor
pairs fine new opera glasses,
clopedia Britannica, oak sideboard,
grandfather's mission clock, bath
wardrobe mirror front, Morris chair
and Wilton art squares, carpets
range, good cook stove, heating
tables, utensils,' etc., etc.

RHOADES, REED & RH
Both Phones 1259.

Auctio

of Elegant Furnitu
An 8-Room Reside
1057 S. Olive S

Friday, Jan. 19, at 10 a.m.
tiful Persian rugs, carpets,
parlor furniture, upholstered in
mahogany tables, 1 lady's writing
mahogany, at $80, expensive
bungay Morris chair, upholstered
brass beds; hair mattresses, mahogany
iers, and dressers, expensive
polished weathered oak extension
and leather chairs to match; glass
ware, linoleum, refrigerator, fine
kitchen utensils, etc.

All of which is same as new.

C. M. STEVEN
Auctioneer
Office 203 Tajo Bldg. Bon

Auctio

MONDAY, JAN. 15, 10 A.
Rooms of Furniture—21
Third Street.

Entire furniture and car
10-room house, consisting of
suites, rockers and chairs,
ers, commodes, upholstered
pieces, couches and bed
trees, wardrobe, springs,
and all bedding, curtains and
stands, chamber sets, car
squares and matting,
kitchen tables, utensils,
Everything must be sold on
as the house must be vacated

RHOADES, REED & RH
Office 730 S. Spring.

Auctio

Thursday, Jan. 18,
806 S. Hill S

Entire furnishings of an
consisting of oak rockers and
bury couch, enameled iron
mattresses and bedding, oil
commodes, wardrobes, chiffo
couches, oak extension
chairs, portieres, lace curtains
Moquet carpets, art squares,
Hair carpets, gas range,
mates, combination kitchen
utensils, etc.

RHOADES, REED & RHOA
Office 730 So. Spring

Auctio

Pictures and Pain

Friday, Jan. 19th, 10
628 So. Spring

entire stock of beautiful pic
and picture frames, fu
market on account of recent
, consisting of $3000 worth
ints, pastels, water colors
. These pictures are mostly
condition, a few being d
and water, and will absolu
the highest bidder without
it. All store fixtures will
the day.

ROADES, REED & RHOAD
Office 730 So. Spring

Auctio

23 West 8th

Tuesday, Jan

10 a. m.

entire contents of the 10-r
prising one square piano,
an and oak parlor chairs
stands, library and
case, easel mirror,
celed beds, mattresses,
commodes, bedding, and
er, extension table,
ses, utensils, refrigerator,
es, Moquet parlor carpets,
Ingrain carpets, rugs,
ieres, etc.

ADES, REED & RHOAD
Office 730 So. Spring

otice of S

ing sold my 10-acre
st. and retiring from
t private or public
milk cows, 2 horses
ments. Don't miss this
t on West Pico st.
r Packing Co.

ress CHRIS GREVE
te, Route No. 2, or E
their st., for particulars.

g Beach Long Beach
BURNETT VILLA TRA
inal Bill Slope. Low
ced with bearing fruit
Easy Terms.
MORRIS H. WILSON & CO.
Home Phone 1
606 Pacific Electric Bldg.

Los Angeles County News.

[NEWS REPORTS FROM TIMES CORRESPONDENTS.]

OOK FOR POP IN WATER WAR.

ADENA OFFICIALS SAID TO BE PLANNING SURPRISE.

ter Petitions, Asking That City Attorney be Retained in ce are to be Circulated—Ostrac- Administration May be Sub- ed Before Council.

ADENA, Office of The Times, 0 South Raymond Avenue, Jan. ndications point to the assump- of Mayor Waterhouse and City k FitzGerald are preparing to some surprise on the men who ently fighting the administra- on the water question, though just they can carry the war into the ay is not made plain.

Waterhouse is reticent but despite the bitter arraignment and his administration dur- the few days.

There is little tangible in the of the Mayor and City Attorney ering for a coup de main, those who are best in- are expecting something of this There is even a "suggestion" City Attorney may again re- action of subpoenaing some of ers before the City Council to ascertain if there is not ed "conspiracy" to interfere the free actions of the city's of- Improbable as this is, it has been noised" seriously.

of the petitions circulated asking the Mayor to "dis- with the services" of the City were freely signed.

thought that approximately 500 have already been secured.

announced that Monday or morning petitions will be got- during that the City Attorney will be in office.

also it was said that Walter and Willis Mitchell had the petitions in hand and that they circulate them actively.

the hundreds of men who will be glad to sign petitions to City Attorney in office," said

Waterhouse talks free- his friends he is not willing talking for publication.

does not seem to be worried very the bitterness the whole mat- has rendered, or by the constant threat of verbal shot and shell against the tenantry of the

and some few men will re- the Board of Trade, though action seems to prevail that membership of this powerful with an absolute unit in City Attorney over the

will meet Tuesday morn- regular session and then it is some definite action will be

ADENA COLLEGE.

the foundation for the report some of the papers to the the Board of Trade or was to definitely de- coming, on a site for the town's college. There was doubt of coming to a decision and furthermore when made it will be made by vote of the full Board of the proposed college. The now submitted to a sub- those who will endeavor other concessions, will con- them interested, and will into every phase of their report will be made day and doubtless will but the final decision the full Board of Trustees.

SUE FOR PRIZE.

sue for the winner of the at Tournament Park on day is not to be paid ex- end of a lawsuit, unless Ed C. C. West, the two men claim the victory, settle the between themselves by anti- engagement. Yesterday the of the races, Walter S. and Baker P. Lee of Los and D. M. Linnard of Pasa- rendered their report in it is as follows:

to the particular race Frank West and Wiggins at Park, Pasadena January judges have decided that said race was fair and Frank West came in first

that a foul was com- side of the track oppo- stand at a point where was supposed to be sta- position of the Tourna- The statement of this to the effect that he was the time. Owing to this that we would not be jus- testimony on this point submit this informa-

of the association hold, the report of the judges, other alternative but to pay the money to West. was within a reasonable the 30 brings a suit to is expected such a suit filed, and then the whole be thrashed out in the

HARD RAIN COMES.

darkness set in last night, began to fall and the with water. During the fell constantly, as it had preceding night. For the was approximately an inch from up to 9 o'clock last

ANNUAL MEETING.

meeting of the Pasadena to be held in the associa- Friday evening, and among to be attended is the the Board of five mem- whom constitute the di- the Advisory Com- annual reports are ex- that the past year was increase in the history of of about 500. Invitations sent to 225 of the senior a large attendance is will be served at 6:30 those who are to at- asked to send in their to Secretary Eton T.

PASADENA CLUB.

the Shakespeare Club afternoon, in discussion of "The Baden," was the clever of the scenes from the the translation being the valuable direction of Hopkins, eight of the Miss Illustrated the Court of Carthage and the Punic wars. As Hall Jepson was a the scene in the tem- garlands of ever- the shrine and the especially good. the attendance was almost a hundred.

but the programme was greatly enjoyed by those present. Miss McNaughton had charge of the afternoon, the programme including an interesting letter from Mrs. S. F. Wallace, now in Spain, upon "Tunis;" a paper by Mrs. E. A. Walker upon "Morocco;" an entertaining talk upon "Algeria," by Miss McNaughton, and music by the Cecelian quartette and Mrs. C. H. Stearns. At next Saturday's travel programme "Egypt" will be discussed, with Mrs. Samuel Merrill, Mrs. Squires and Miss Chase on the programme. The music will be from "Aida."

CROWN VALLEY POINTS.

Mrs. Robert J. Burdette was reported improving, and resting well last night. At her home on South Orange Grove avenue it was said that she is doing as well as could be expected, but that her convalescence may last a long time.

Attorney I. H. Preston will be the principal speaker at the 4 o'clock men's meeting at the Y.M.C.A. this afternoon. "Money and Its Uses" will be his subject.

James N. Mitton died last evening at his temporay home, No. 1185 North Marengo avenue. The funeral arrangements will be announced later. Deceased was a native of Rensaeller, N. Y., and had resided here ten months. His mother and sisters lived with him.

The second of the Sunday band concerts is scheduled to be held in Central Park this afternoon, commencing at 2 o'clock.

Rev. Frank M. Dowling, pastor of the First Christian Church, who has been absent in Covina for months, will preach in his pulpit this morning. Rev. Mr. Dowling, who is one of the best known ministers of Pasadena, has been away on sick leave.

The regular monthly meeting of the Men's Club of All Saints' Church will be held in the parish house Tuesday evening.

Visit Kuranaga's Dragon tea room. Delicious Japanese dishes served.

For Sale—Furnished, modern, new seven-room bungalow, North Los Robles avenue. Apply A. G. Thurston, 47 E. Colorado.

Artist's materials at Wadsworth's.

Old Curios, 46 No. Los Robles.

Fountain pens. Morris-Thurston Co.

Indian blankets, baskets, silverware, antiques from abroad. Wigwam, 61 No. Euclid

Sorosis shoes, 35 No. Raymond.

FOOTHILL CITY WINS AGAIN.

MONROVIA TAKES HONORS IN HIGH SCHOOL DEBATE.

Results Attributed to Custom of Having Students Speak Often Before Their Mates—Almost Complete Chain of Victories—Unpopular Side of the Question.

MONROVIA, Jan. 13.—Monrovia High School added another to her list of triumphs last night when, handicapped with the unpopular side of a question of public policy, she won a debate from Downey High School by a score of 100 to 0. There was introduced at this debate a new and untried team of speakers.

Miss Gladys Burr and Charles Jernigan, who were untried only in the sense that they had never appeared in a championship debate, for it has been the custom of Prof. Nathan F. Smith to have all the students of the High School speak frequently before their schoolmates. This has not only given the Debating League a number of practiced speakers to draw upon but has fed enthusiasm, and has caused Monrovia High Schoo to divert to this feature a great deal of interest that might otherwise have gone to profitless sports.

This is only one more step in Monrovia's unique record. Although by no means one of the largest schools in the Southern California High School Debating League, it has participated in more debates than any other. This school has met and conquered Covina twice, Pomona once, Long Beach, Compton, Riverside, Pasadena twice, Los Angeles once, Anaheim once, Santa Monica by default, and Downey. Only once did the school lose the decision. This was in an argument with San Fernando when they were called upon to prove that this government is not more representative than that of England. In this instance the Monrovia speakers carried off first and second honors.

It was fated that Monrovia should argue again on the wrong side of a question—that it should be called upon to show that this country should not maintain a large navy—and even Prof. Smith was despondent of results. Downey knew her strength, and her speakers were well equipped for the fray. They came to Monrovia 125 strong on a special train, and their speakers were so competent as to arouse sincere applause from the Monrovia audience, which packed the High School auditorium until there was not standing room. Their defeat they took in good part. They gave three cheers for the victors and received floral tributes from the triumphant team, which escorted them to the train.

Monrovia High School is determined to secure the championship this year, and will work all the harder with this splendid victory to its credit. This gives the school 100 points, adding to eighty-five received through Santa Monica defaulting on a debate.

BANK OFFICERS.

At an election of officers held this afternoon the First National Bank placed upon its board of directors H. S. McKee of Los Angeles, who has recently become largely interested in real estate and buildings here. He has become a heavy stockholder in this institution, which is entering upon the new year with something over a quarter of a million of deposits. Another new director is Joseph Fowler, a business man of Duarte. Reëlections of directors are I. W. Hellman, J. A. Graves, J. F. Sartori, Louis Bradbury and J. H. Bartle.

The election of officers in the Monrovia Savings Bank has put on the official board H. W. Hellman, R. M. Baker, A. H. Johnson, W. A. Chess and J. H. Bartle.

SAWTELLE.

GETS MEDALS FOR FRUITS.

SAWTELLE, Jan. 13.—S. H. Taft has just received from the Lewis and Clark fair managers two bronze medals, being tokens of the rewards of merit for exhibits made by him at Portland last summer. One was for California Concord grapes, and the other for Kadosta figs.

CATALINA ISLAND.

NOTES AND PERSONALS.

AVALON, Jan. 13.—Mrs. E. E. Harriman of Los Angeles is here in her cottage with a little house party consisting of her mother, Mrs. William Ruddy of Los Angeles; Mrs. Taylor of New Haven, Mrs. Brown of Tolland, Ct., and Miss Mildred Harriman of Los Angeles.

Mr. and Mrs. D. F. Warwick arrived today and will be at home in their cottage for perhaps a week.

Mr. and Mrs. Seth Glidden returned today from a fortnight's visit with friends in Los Angeles.

Mrs. Susan Strohm of Los Angeles is a guest of her grandson and daughter, Mr. and Mrs. R. R. Bowdle of Detroit, who have taken a cottage here.

Mr. and Mrs. H. E. Fletcher returned yesterday after a week in Los Angeles.

Mrs. Ben. Levy, a resident of Dawson, B. C., is at the Metropole.

Hon. D. M. Alexander, and Miss Frances Alexander of Canton, O., and Miss M. Layon of Des Moines, Iowa, are guests at the Metropole.

AZUSA.

WATER DIRECTORS CHOSEN.

AZUSA, Jan. 13.—The Azusa Irrigating Company today elected the following directors: W. W. Hett, Dan Reichard, W. R. Powell, C. D. Leech, B. F. Thorpe, E. F. Badger and D. C. Headley. Dan Reichard, W. R. Powell and H. R. Griffith were elected to serve on the San Gabriel River Water Committee. The newly-elected board organized by electing W. R. Powell president; W. W. Heth, vice-president; H. S. Johnson, secretary, and the First National Bank of Azusa, treasurer.

The following directors of the United States National Bank of Azusa have been elected: J. A. Graves, president; E. R. Jeffrey, vice-president; J. H. Anderson, cashier. Contract for the new bank building will be let in the next few days.

EL MONTE.

CALL TO PASTORATE.

EL MONTE, Jan. 13.—The members of the Baptist Church have voted to call Rev. S. A. Webster of Monrovia to the pastorate. It is the intention of the church to sell the present property, which is valuable as a business location, purchase a less costly lot and erect a more modern building. This house of worship was the first Baptist Church in Southern California, built over fifty years ago.

Rev. S. L. Todd, paster of the Methodist Church here, is in Santa Paula, where he is assisting in revival services.

OCEAN PARK.

KNOTTY LICENSE QUESTION.

OCEAN PARK, Jan. 13.—The right of the city of Ocean Park to exact a license from the business houses of Pier avenue is being questioned, and promises to come before the City Trustees in the shape of a hard knot that seeks untying. Pier avenue, while located in Santa Monica, is recognized as the bone and sinew of Ocean Park. Its merchants supply the people of Ocean Park, as there are no stores in that city, except at Venice. The merchants resist the payment of the license and deem it unjust.

SANTA MONICA.

BATH-HOUSE MAN FALLS DEAD.

SANTA MONICA, Jan. 13.—G. W. Kintz, proprietor of the Crystal plunge bath-house, on Ocean front, dropped dead this afternoon. He was walking along Trolleyway near Front street and suddenly fell to the ground. Before assistance could reach him he had breathed his last. Coroner Trout will come to the beach tomorrow and investigate the death, although it is thought to have resulted from heart trouble.

SOUTH PASADENA.

FAVOR HIGH SCHOOL BONDS.

SOUTH PASADENA, Jan. 13.—At a public meeting last evening the sentiment was expressed in favor of another bond issue for High School funds.

A series of revival meetings will be held in the Magnolia Hall the coming week by Rev. Sumner T. Martin of the Christian Church, Pasadena. He will be assisted with song and stereopticon by J. Walter Wilson.

Edwin Cawston is enlarging his feather factory at the Ostrich Farm. The new building will be 30x40 feet, and two stories high. A force of about double the present number of laborers will be employed in the new building.

The funeral of Miss Mabel Keith, who died yesterday morning, will be held at the Methodist Church Sunday afternoon at 2 o'clock. Rev. C. W. Iler, pastor of the Baptist Church of which Miss Keith was a member, will officiate, assisted by Rev. G. W. Coultas. Miss Keith grew up in South Pasadena.

The new house of worship of the St. Andrew's Mission will be opened tomorrow with services conducted by Bishop Johnson of Los Angeles.

LONG BEACH.

ARRESTS ALLEGED ABDUCTOR.

LONG BEACH, Jan. 13.—Constable R. M. Lynn this morning arrested Pablo Valensuela on a charge of abduction preferred by Namo Soto. The latter alleges that Valensuela, who is 25 years of age, induced his daughter to leave home. Valensuela says he wants to marry Miss Soto, but as she is not quite 18, the County Clerk refused to issue a license. Meanwhile the couple are living together. Valensuela was released on bond.

SEASHORE RUMBLINGS.

The corner-stone of the joint building of the Young Men's and Young Women's Christian Association has been set for Sunday, February 4. The programme will include brief addresses by State and local representatives and music by a male and female chorus from each association. In four months the Y.M.C.A. has secured a membership of 550 and the Y.W.C.A. has grown to 300 in two years.

The Cosmopolitan, the leading men's club of the city, has secured a five-year lease of an entire floor of the Heller-Driskill Block on Pine avenue and will occupy it after June 1. Last night the club elected officers: President, Rev. Charles T. Murphy; vice-president, Dr. W. H. Jones; secretary, E. H. Van Sittert; treasurer, W. A. Kennedy; chairman House Committee, L. Hazelwood-Smith.

The display cases on the south side of Brennan's grocery store at Second and Daisy collapsed at noon today and with a roar that was heard a block away crashed down on a row of showcases and jams, jellies and catsups, mingled joyously with candy, soap and toilet articles. A defect in the walls, which settled, caused the wreck.

Deputy Grand Chancellor S. G. Long last night installed new officers of Long Beach Lodge, No. 210, K. of P. Following this a banquet was given by the new officers.

Dr. W. H. Rider, pastor of Westlake Methodist Episcopal Church, will address the Y.M.C.A. meeting Sunday afternoon at the Tabernacle on the subject "Fits and Misfits."

The Citizens' Savings Bank has elected new officers: President, J. B. Heartwell; vice-presidents, W. L. Campbell and W. W. Lowe; cashier, C. L. Heartwell; assistant cashier, C. E. Huntington.

Mrs. Anna Sax, aged 73, and a resident of Long Beach for three years, died this morning at her home on Seventh and Terminal streets.

E. L. Wingard today sold 50x150 feet on Pine avenue between Second and Third streets for a stated price of $50,000 to C. J. Walker. The property is improved with a modern two-story brick block.

CLAREMONT.

MEDICAL ASSOCIATION MEETS.

CLAREMONT, Jan. 13.—The quarterly meeting of the Pomona District Medical Association, a branch of the Los Angeles County Medical Association, was held at the home of Dr. F. W. Thomas Friday evening. Dr. A. S. Lobinger of Los Angeles was the guest of the association and spoke on "conditions that justify the opening of the abdominal covity for the purpose of diagnosis and exploration." The physicians present were F. Garcelon, C. T. Toland, T. H. Smith, J. K. Swindt, T. J. Wilson, all of Pomona, and Drs. R. P. Myers, R. Richmond, and F. W. Thomas of Claremont.

The association extended an invitation to the college students who were intending to take up the study of medicine as a profession, to attend the meeting.

FIRST DIVIDEND.

The Citizens' Light and Water Company has declared its first dividend—6 per cent. About two and one-half years ago the company was incorporated. A large reservoir and pumping station were installed about two miles north of town at a cost of about, $20,000. With the increased demand of the last year the company has increased its pipe lines and installed a new engine at a cost of several thousand dollars. The following directors were elected: Dr. F. W. Thomas, C. C. Johnson, C. M. Parsons, George Jencks and L. N. Smith.

POMONA.

SAY UNIONS DON'T BENEFIT.

POMONA, Jan. 13.—The tenth-year pupils of the Pomona High School gave a reception at Hotel Palomares last evening and a debate was given in the High School auditorium between representatives from Pomona and the Throop School of Pasadena. The subject, "Resolved, that labor unions have benefited the laboring man," was presented by Floyd Lorbeer and Miss Bess Adams for Pomona, who supported the negative side and won the debate. Joseph Dixon and Walter Taylor represented Throop, speaking on the affirmative side. The judges were Prof. Frampton of Pomona College, Judge Noyes of Riverside and Judge West of Orange.

POMONA NEWS POINTS.

A man named Joseph Fowler, who arrived at North Pomona this morning on the west-bound Overland from Benton Harbor, Mich., died soon after leaving the train. He was coming here to meet a couple of long-haired evangelists, members of Gabriel's Band, who have been preaching on local street corners. Fowler's religious belief led him to spurn medical relief and he would allow no physician to be summoned.

The funeral of the late Mrs. P. C. Tonner was held at the Methodist Church this forenoon, Rev. Dr. Wesley Beans officiating. The local W.C.T.U. attended in a body.

Miss Grace Shoemaker entertained a few friends at dinner at her home on Cucamonga avenue last evening.

The local High School cadets are arranging to give the military play, "Held by the Enemy," at the Fraternal Aid Operahouse in a month or so. A. H. Witman, Jr., will assist in the production.

WHAT SULPHUR DOES.

For The Human Body in Health and Disease.

The mention of sulphur will recall to many of us the early days when our mothers and grandmothers gave us our daily dose of sulphur and molasses every spring and fall.

It was the universal spring and fall "blood purifier," tonic and cure-all, and mind you, this old-fashioned remedy was not without merit.

The idea was good, but the remedy was crude and unpalatable, and a large quantity had to be taken to get any effect.

Nowadays we get all the beneficial effects of sulphur in a palatable, concentrated form, so that a single grain is far more effective than a tablespoonful of the crude sulphur.

In recent years, research and experiment have proven that the best sulphur for medicinal use is that obtained from Calcium (Calcium Sulphide) and sold in drug stores under the name of Stuart's Calcium Wafers. They are small chocolate coated pellets and contain the active medicinal principle of sulphur in a highly concentrated, effective form.

Few people are aware of the value of this form of sulphur in restoring and maintaining bodily vigor and health; sulphur acts directly on the liver, and excretory organs and purifies and enriches the blood by the prompt elimination of waste material.

Our grandmothers knew this when they dosed us with sulphur and molasses every spring and fall, but the crudity and impurity of ordinary flowers of sulphur were often worse than the disease, and cannot compare with the modern concentrated preparations of sulphur, of which Stuart's Calcium Wafers is undoubtedly the best and most widely used.

They are the natural antidote for liver and kidney troubles and cure constipation and purify the blood in a way that often surprises patient and physician alike.

Dr. R. M. Wilkins while experimenting with sulphur remedies soon found that the sulphur from Calcium was superior to any other form. He says: "For liver, kidney and blood troubles, especially when resulting from constipation or malaria, I have been surprised at the results obtained from Stuart's Calcium Wafers. In patients suffering from boils and pimples and even deep-seated carbuncles, I have repeatedly seen them dry up and disappear in four or five days, leaving the skin clear and smooth. Although Stuart's Calcium Wafers is a proprietary article, and sold by druggists, and for that reason tabooed by many physicians, yet I know of nothing so safe and reliable for constipation, liver and kidney troubles and especially in all forms of skin disease as this remedy."

At any rate people who are tired of pills, cathartics and so-called blood "purifiers," will find in Stuart's Calcium Wafers a far safer, more palatable and effective preparation.

Their Merits Quickly Realized

Marshall & Stearns Company's Patented Wall Beds and Fixtures

Will Be Universally Adopted and Installed

THE MARSHALL & STEARNS COMPANY'S PATENTED WALL BEDS AND FIXTURES have done more toward perfecting the modern apartment house than has any thing else during the past quarter century.

The purposes for which they were intended—that of increasing the number of suites in a building built on the same size lot, over that possible in the old-style building, which would mean a much larger income; the reduction in cost of construction, and the added conveniences to the tenant, for which they would willingly pay as much or more for two or three rooms than they would for six or eight, have more than been fulfilled, and have been met by a united response from the public at large.

Quickly realizing their merits and many advantages, architects, contractors, builders, investors and capitalists have speedily adopted them in the construction of modern apartment houses, and as it is built in California today so is the apartment house of the entire country sure to be constructed as fast as our Patented Wall Beds and Fixtures can be introduced and adopted.

The overcrowded city of New York, where building restrictions are more severe than in any other city in the United States, has quickly accepted them, and a plan is now nearing completion for the expenditure of a million dollars in the erection of apartment houses under the Marshall & Stearns Company's plan. The hustling, bustling city of San Antonio, Texas, will also revolutionize its method of apartment house construction and will adopt our plans, as will be seen by the following extracts from the Daily Express of that city.

"Plans have been made for another magnificent apartment house to be built on the Mission style, which will be constructed at an early date on a site near the postoffice. Local and foreign capital will jointly be interested in the house.

"The building will contain twenty modern apartments, each furnished with the Marshall and Stearns Company's Patented Wall Beds and Fixtures, consisting of a living room with disappearing furniture, a dining-room, kitchen, bath room, gas arrangements for cooking purposes and other modern features. A vestibule entrance to each apartment will be provided, as will also a private veranda in dimensions of seven by twenty feet.

"A courtyard will be provided, with palms and other tropical verdure will lend the local color which is so attractive in San Antonio.

"It is proposed to make this apartment house one of the very finest in the country. In Los Angeles they have long been features of the facilities of that city in handling tourists, for whose uses they are especially adapted."—San Antonio Express, January 4, 1906.

"It is probable that during the first week in January arrangements will be made for the erection of two large apartment houses in San Antonio on a novel plan. On account of details yet to be worked out, the complete plans cannot be made public now. One building will likely be on Avenue C and the other on San Pedro avenue. Probably $75,000 will represent the investment in both.

"The features that will distinguish these buildings in their equipment with the Marshall and Stearns Company's Patented Wall Beds and Fixtures, after the plan that is common in cities where apartment-house life means much more than it has in San Antonio.

"The use of these wall beds, bookcases, writing desks, dining tables and ranges that are arranged on swinging doors so as to fit into the walls and appear and disappear at will has made it possible to build more rooms in a given space and the convenience to the householder is said to be proportionately great. This arrangement makes it necessary for the renter to buy only the minimum amount of furniture and will be especially attractive to winter visitors, who may desire to remain in San Antonio but six months of the year.

"Some of the men who are figuring on investing money in apartment houses in this city estimate that they can make 17 per cent. per annum on their money, where they are now getting but 3 and 4. This character of investment in San Antonio seems to be regarded as one of the safest and most profitable offered."—San Antonio Express, December 30, 1905.

It is a pleasure to explain in detail to everyone our method of construction and the many advantages to be derived from the same by the use of our Patented Fixtures. Whether you call in person or write, you will be given the same attention and information. If you cannot call, send for a copy of "THE HOUSE IDEAL," which illustrates and describes in detail our PATENTED WALL BEDS AND FIXTURES. In it are many facts and much food for thought for every hotel owner, manager, capitalist, builder of apartment houses, homes and cottages, as well as the permanent and transient resident who lives in the same. To the latter it tells you how to enjoy life; how you can greatly reduce your housework and find more time for the pleasures of life. To the former, how to best arrange and construct your building, of whatever kind it may be, how to reduce the cost of such construction, and how to increase the income from 25 to 33 1-3 per cent. SEND FOR A COPY. IT IS MAILED FREE UPON REQUEST.

A WHOLE TRUCK LOAD OF McDOUGALL KITCHEN CABINETS



INSTALLED IN ONE APARTMENT HOUSE.

The accompanying illustration is an exact reproduction of a truckload of McDOUGALL KITCHEN CABINETS, which we recently installed in the new Hauser-McCormick Apartment House on South Grand avenue.

The advantages derived from a McDOUGALL KITCHEN CABINET in your kitchen are too numerous to enumerate in this limited space. Their worth is great—their value to landlord and tenant alike. They assist greatly in renting apartments at higher rentals.

Come in and see the large line we have on display. Prices are within the reach of everyone.

A McDOUGALL KITCHEN CABINET once installed in your home means your housework cut in half, and that you have more time for pleasure and recreation.

"We Sell These Cabinets on Thirty Days' Trial."

Marshall & Stearns Company, 336½ South Broadway, Los Angeles, Cal.

ARONSON BLDG., 3d and Mission Streets, SAN FRANCISCO, CAL.

Agents for San Diego: MASTEN & KENDALL, No. 943 6th St., SAN DIEGO, CAL.

METROPOLITAN ANNEX, No. 15 E. 24th Street, NEW YORK CITY, N. Y.

Ocean Steamships.

North German Lloyd.

Fast Express Service

Fastest and Most Luxurious of Leviathans.

PLYMOUTH—CHERBOURG—BREMEN.

K. Wm. II., Jan. 23, 10am | K. Wm. II., Mar. 27, 10am
Kaiser, Feb. 6, 10 a.m. | Pennsylvania, Apr. 10, 10a.m.
K. Wm. II., Feb. 20, 10am | Kaiser, Apr. 17, 10 a.m.
Kaiser, Mar. 6, 10 a.m. | K. Wm. II., Apr. 24, 10am

Twin-Screw Passenger Service

BREMEN DIRECT.

Brand'b'g, Jan. 11, 10am | Brand'b'g, Mar. 1, 10am
Neckar, Jan. 25, 10 a.m. | Koeln, Mar. 8, 10 a.m.
Rhein, Feb. 8, 10 a.m. | Pennsylvania, Mar. 15, 10a.m.
Cassel, Feb. 15, 10 a.m. | Kurfu'st, Mar. 29, 10am

Mediterranean Service

GIBRALTAR—NAPLES—GENOA.

Albert, Jan. 13, 11 a.m. | Barb'ssa, Feb. 24, 11am
Irene, Jan. 27, 11 a.m. | Irene, Mar. 7, 11 a.m.
Lahn, Feb. 8, 11 a.m. | Lahn, Mar. 20, 11 a.m.
Albert Feb. 17, 11 am | Nicker, Mar. 17, 11a.m.

Gibraltar and Naples only.

OELRICHS & CO., No. 5 Broadway, N. Y.
ROSENTHAL CARVALLO, General P. C. Agts., 328 Montgomery st., San Fran. or any local agents.

BURBANK.

FARMERS TO MEET.

BURBANK, Jan. 13.—A farmers' institute is to be held in I.O.F. Hall, Burbank, January 22 and 23. Three sessions will be held each day. Prof. W. T. Clark of the University of California, Prof. J. B. Neff and other workers and speakers will be present to address the meetings. A permanent organization of the ranchmen will probably be effected.

B. M. Ireland has commenced the operation of a stage service between Burbank and Casa Verdugo to connect with the Glendale electric cars.

Mrs. Esther Hoist entertained in honor of friends from Michigan Saturday evening. The guests included Mmes. J. Blanchard, Anderson, and Misses Dorothy Blanchard, Lulu Benedict, Maude Waters and Louise Welwood.

Piano for Prominent Teacher.

Mrs. Jessie C. Haddison, principal of Mrs. Haddison's School of Music and Oratory, after testing many other standard makes, has purchased the Frank B. Long piano, for advanced work in their beautiful building at Pasadena. Score again for "the unequaled tone."

THE WEATHER.

COMPARATIVE TEMPERATURES.*

	Max.	Min.	Prec.		Max.	Min.	Mean.
Boston	54	32	42	New York	46	34	40
Washington	46	34	40	Buffalo	36	26	31
Pittsburgh	38	30	34	Cincinnati	34	28	31
Chicago	36	34	35	St. Paul	30	26	28
St. Louis	36	32	34	Kansas City	34	32	33
Los Angeles	58	51	55	Jacksonville	60	56	58

*The maximum is for day before yesterday; the minimum for yesterday. The mean is the average temperature for the two days.

Yesterday's Forecast and Report.

U. S. WEATHER BUREAU, Los Angeles, Jan. 13.—[Reported by George E. Franklin, Local Forecaster.] At 5 o'clock a.m. the barometer registered 30.14; at 5 p.m., 30.05. Thermometer for the corresponding hours showed 53 deg. and 56 deg. Relative humidity, 5 a.m., 97 per cent.; 5 p.m., 82 per cent. Wind, 5 a.m., east, velocity 1 mile; 5 p.m., southwest, velocity 10 miles. Maximum temperature, 57 deg.; minimum, 51 deg. Rainfall past twenty-four hours, .27 inch; rainfall for season, 3.79 inches. Barometer reduced to sea level.

Weather Conditions.—The area of low pressure central off the Washington coast Friday morning is moving eastward along the British border, and in central Saturday morning north of Montana. It is attended by rain throughout the Pacific Slope and snow in the Rocky Mountain regions. The rain or snow area extends also from the Rocky Mountain Slope to the Mississippi Valley south of the fortieth parallel. The pressure, following the passage of the storm eastward, is rising on the Pacific Slope, and though rain may be expected tonight, clearing weather will follow Sunday in this vicinity. There has been a general rise in temperature west of the Mississippi River and a fall east. The Gulf storm is off the Georgia coast Saturday morning, attended by rain in the Atlantic Coast States. The storm warnings on the Coast have been changed to southwest.

Forecasts.—Local forecast for Los Angeles and vicinity: Tonight, rain; Sunday, clearing; southerly, changing to fresh west, winds.

SAN FRANCISCO, Jan. 13.—Weather conditions and general forecast. The storm is moving slowly eastward, and now overlies nearly the whole country west of the Rocky Mountains. The fall in California has been generous north of the Tehachepi and moderate in Southern California. Brisk south winds prevail throughout the State. At sea, high southwest winds are reported. A rainfall of 1.44 inches is reported from San Jose. Sunday will probably be showery and somewhat warmer, with fresh southwest winds, diminishing.

Forecast:

San Francisco and vicinity: Showers Sunday, with fresh southwest wind.

Los Angeles and vicinity: Cloudy Sunday, with showers; fresh southwest wind.

Sacramento Valley: Cloudy Sunday, with showers; fresh south wind.

San Joaquin Valley: Showers Sunday; fresh south wind.

Coast: Showers Sunday; brisk southwest wind.

Nevada: Snow or rain Sunday; fresh south wind.

Arizona: Fair in south; rain in northern portion Sunday and Monday.

YUMA (Ariz.) Jan. 13.—[Exclusive Dispatch from the U. S. Geological Survey.] Gauge height Colorado River, 11.40 feet.

BUSINESS.

FINANCIAL AND COMMERCIAL.

OFFICE OF THE TIMES,
Los Angeles, Jan. 13, 1906.

FINANCIAL.

BANK CLEARINGS. Bank clearings yesterday were $1,160,222.14. For the corresponding day of 1905, $1,169,150.17; for the same day of 1904, $1,117,942.25.

Clearings for the week:

Monday	$1,719,655.91
Tuesday	1,852,200.62
Wednesday	1,979,277.61
Thursday	1,778,991.11
Friday	1,967,129.64
Saturday	1,160,222.14
Total	$10,673,982.80
Same, 1905	10,949,565.00
Same, 1904	8,717,594.90

OIL STOCKS.

	Bid.	Asked.
Associated Oil	$ 54½	$ 55
Central	....	1.00
Columbia Oil	14½	17
Continental	11	19
Fullerton Consolidated	.75	....
Fullerton Oil	.53½	....
Globe	.62	.65
Home, Whittier	1.00	1.50
Mastodon	....	....
Olinda Land Co.	.07	.09
Piru Oil & Land Co.	.08	....
Reed Crude	.28½	.29½
Union	162.50	167.00
United Petroleum	270	275.00
Western Union	195.00	225.00

MINING STOCKS.

	Bid.	Asked.
Bisbee West Copper	$ .02	$ .05½
Bufa B. & M. Co.	....	.06
Butte Lode	....	....
Golden Argus	14.00	25.00
Greene Consolidated	30.12	....
Hecla Mining Co.	.45½	.52
Jessie Belle	.91	.93
Johnnie Con. Gold M. Co.	.05	.08
Mitchell Mining	9.00	....
Nevada Chief	....	....
New Era	.01½	.03
Nevada-Keystone	.05¾	....
Quartzite	11.00	15.00
Searchlight M. & M. Co.	.40½	.45

BANK STOCKS.

	Bid.	Asked.
American National	$136.00	$137.00
Broadway Bank & Trust	105.10	....
Bank of Los Angeles	111.00	....
Central	210.00	....
Citizens' National	140.00	....
Commercial National	130.00	....
Dollar Savings Bank	140.00	150.00
Equitable Safety Bank	....	....
Farmers' & Mer. Nat'l	220.00	....
Federal Bank of L. A.	115.00	125.00
First National	436.00	450.00
German-American	210.00	....
*Home Savings Bk. of L. A.	78.00	....
Los Angeles National	....	....
Los Angeles Trust Co.	130.00	....
Merchants' National	400.00	....
Mercantile T. & S.	96.00	....
Merchants' Trust Co.	98.75	100.00
Metropolitan S. T. Co.	102.00	....
National Bank of Cal.	225.00	300.00
Security Savings Bank	250.00	....
Southern Cal. Savings	130.00	....
U. S. National Bank	110.00	....
Union Bank of Savings	262.00	....
State Bank & T. Co.	99.00	100.00

*90 per cent. paid up.

BONDS.

	Bid.	Asked.
Associated Oil	83½	86
Cal. Pacific Railway	....	101
Corona City Water Co.	....	100
Corona Power & W. Co.	88	90½
Cucamonga Water	....	101
Edison Electric Co. Con.	101	....
Edison Elec. Co. (old issue)	101	....
L. A. Pac. 1st Cons. Mtge.	110	....
Home Tel., 1st ref.	92	95
Home Telephone, L. A.	95	95½
2 ann. Telephone Co., Santa Monica	....	....
L. A. Electric Co.	100	....
L. A. Traction Co.	113	....
L. A. Traction Co.	106½	....
L. A. Ry. Co.	114½	....
Mission T. & Ref. Co.	95½	97
Mt. Lowe Railway	89	....
Pasadena H. T. & T. Co.	89½	89¾
Pomona & O. L. & P. Co.	....	98
Pomona Con. Water Co.	....	....
Redlands H. T. & T. Co.	81	85
Riverside H. T. & P. Co.	83½	83½
Riverside L. & P. Co.	85	100
San Diego H. T. & T. Co.	52	....
Pacific Electric Ry. Co.	108	....
Pacific Light & P. Co.	106	....
Pasadena Water Co.	99½	....
Santa Barbara Elec. Ry.	96½	100
Tonopah Water Co.	....	....
United Elec. G. & P. Co.	101	....
Union Trans. Co.	94	100
U. S. H. T. & T. Co.	99½	99
Visalia Water Co.	....	....
Whittier H. T. & T. Co.	89½	94
Whittier Light & P. Co.	....	....

MISCELLANEOUS STOCKS.

	Bid.	Asked.
Conservative Life Ins. Co.	275.00	....
Cal. Portland Cement Co.	....	40
California Hospital	95.00	....
Edison Electric Co. pfd.	87.25	....
Edison Electric Co. com.	46.00	49.00
Emergency Hospital	....	....
Home Telephone, L. A.	63.00	65.00
Home Tel. Co., pfd.	37.50	39.00
Pasadena H. T. & T. Co.	37.50	39.50
Redlands H. T. & T. Co.	....	50.00
Riverside H. T. & T. Co.	50.00	52.50
S. Monica H. T. & T. Co.	....	39.00
San Diego H. T. & T. Co.	37.50	....
Los Angeles Brewery	115.00	....
Los Angeles Racket Club	60.00	....
Title G. & T. Co., pref.	120.00	....
Title I. & Trust pfd.	115.00	....
T. I. & T. com.	150.00	....
Sun Drug Co.	....	99.00
Reside Water Company	96.00	....
U. S. L. D. T. & T. pfd.	97.42	98.00
Union Trust Co.	10.00	15.00

Sales on the Los Angeles Stock Exchange yesterday were, 10 shares Los Angeles Home, 42.25; 417 Mexican Petroleum, 85; two lots, 100 shares each, Columbia Oil, 15; 1000 Associated Oil, 54 7-8.

Associated Oil closed at 54¾ bid, 55 asked; Columbia Oil, at 14½ bid, 17 asked; Continental at 11 bid, 19 asked; Mexican Petroleum, 85 bid, none offered; Olinda Land, 7 bid, 9 offered; Reed Crude, 28½ bid, 29 3-4 asked; Union 162.50 bid, 167 asked; United Petroleum, 272 bid, 278 asked.

In mining stocks, for Bisbee West Copper, 2 bid, 5¼ asked; Hecla Mining, 45 1-4 bid, 52 asked; Johnnie, 5 bid, 8 asked; Searchlight, 40 1-4 bid, 45 asked.

In bank stocks, German-American Bank is quotedat 210, a sensational tumbleif 111 is not an error; Home Savings advanced 1 point to 78; Merchants Trust Co., 98.75 bid, 100 asked. In the bond list, for Associated Oil, 83 7-8 bid, 86 asked; Los Angeles Home first refunding bonds, 92 bid, 95 asked; ditto common, 85 bid, 95 3-4 asked; Mission Transfer, 93½ bid; 97 asked; Pasadena Home, 89 1-4 bid, 89½ asked; Whittier Home, 89½ bid, 94 asked. In miscellaneous sotcks, Los Angeles Home receded to 42 bid, 42.25 asked; Pasadena Home offered at 39.50, 37.50 bid; Redlands Home, 80 asked, no bids; Santa Monica Home, 30 bid, no offers; San Diego Home, 37.50 bid, no offers; Sun Drug Co., offered at 99, no bids; U. S. L. D., 97.42 offered, 60 asked.

Local Citrus Movement.

The shipments of citrus fruit from Southern California yesterday consisted of 25 cars of oranges and 2 cars of lemons. This makes a total for the season of 4569 cars, of which 580 cars were lemons. For the same period last season, 4278 cars were shipped, 238 cars being lemons.

LOCAL PRODUCE MARKET.

The week closed yesterday with a moderately active Saturday produce market. Traffic in some of the commodities was inclined to be a trifle dull on account of the rainy weather, but retail dealers were purchasing liberally of the choice grades of eggs, butter and fruits, and prime quality vegetables were in keen demand. There was considerable discussion among the local egg jobbers as to the correct price of local ranch eggs; while the egg committee of the exchange held the price at 32 cents, jobbers around the markets declared that with the present supplies and the heavy receipts daily, the market could not stand over a 30@31-cent quotation, for even the strictly fresh ranch offerings. A few reported that they were receiving 32 cents for their ranch eggs, but the general price quoted was 30@31 cents. No great change is expected until after the weather clears up, and it is predicted that if the weather is warm local ranch eggs will be plentiful, and further drops may be expected; if it turns cold, supplies will be lessened and higher prices are likely to rule. A shipment of fresh eggs is to arrive Tuesday direct from Fresno. The consignees say the eggs are secured for less than local ranch eggs can be bought for, and the arrivals of these offerings may have a tendency to weaken the price here. The receipts yesterday were unusually heavy for one day, being a total of 173 cases.

The butter market in San Francisco is reported firmer, but local jobbers of dairy products say it is unlikely that this market will advance beyond present firm quotations. One car of Wisconsin cheese arrived yesterday and is steady at unaltered prices. Fresh stocks of cheese are very firm, owing to the light receipts.

Trade in apples was rather quiet, but the market was very active and firm on citrus fruits. Large sizes of navel oranges commanded firm prices. It is reported that many of the large packing-houses are shutting down at Riverside, on account of lower oranges prices in the East. This has had a tendency to lessen the shipping of culls to this city, and the demand has increased for the better grades. The first shipment of the season of the Poppy and Eclipse brands from Redlands were received during the past week by Marston & Martin on the market. The oranges were quoted at $2.50@4.50 per box.

Strawberries were in moderate receipt and sold at 15@25.

Imperial grapes are about all that is left to quote now. They sell at 5 cents a pound. A shipment of 125 cases of pineapples is expected in on Wednesday from the Islands.

Potatoes were in good demand yesterday, and the poorer grades showed some sign of improvement. Northern potatoes of chice stocks are very firm, and reports from the Sacramento Valley are that large shipments were sent to Arkansas and Texas during the past week. There was a good demand for sweet potatoes at 1½ per cwt.

Several shipments of choice Australian Brown onions came in from Lompoc, and are said to be the finest stock of the season.

Vegetables were scarce on account of the rains. Lettuce sold at 50 cents per box; tomatoes, 10@1.00; summer squash, 1.25 box; sprouts are more plentiful, at 6@7; peas are weaker, at 6@8; beans, 16@18; eggplant, 12½@15.

Poultry receipts were light, and stocks are cleaned up.

Large fish was plentiful, but small fish, lobsters and crabs scarce. Wild game was equal to the demand.

The receipts of produce as reported at yesterday's exchange were as follows: Eggs, 173 cases; butter, 11,355 lbs.; cheese, 6755 lbs.; potatoes, 1256 sacks; onions, none; beans, none; sweet potatoes, 45 sacks.

NEW YORK MARKETS.

SHARES AND MONEY.

[BY THE ASSOCIATED PRESS—P.M.]

NEW YORK, Jan. 13.—There was enormous profit-taking throughout today's short session of the stock exchanges. Notwithstanding the very active demand which lifted the volume of sales for the two hours' session to near the million mark, the market was kept in an irregular state by the constant realizing, and showed signs of disorder in the final dealings. There were sustaining points of strength at all times, and prices were lifted to the highest after the general reaction from the opening advance, but the favorable bank statement, which was more than the preliminary estimates, was the signal for heavy selling throughout the list, to take advantage of its stimulating effect on new demand. The Pacifics were especially active, and had some effect on other members of the Gould group. The upward rush in Brooklyn Transit at the last was due to revived traction merger rumors. The failures of brokerage houses in Pittsburgh and Cleveland had some bad effect on sentiment. Total sales of bonds, par value, $2,280,000.

Bond List.

U. S. R. 2s reg....102¾
U. S. R. 2s coup....103¼
U. S. 3s reg....107
U. S. 3s coup....107
U. S. 4s reg....132
U. S. old 4s reg....102
U. S. old 4s coup....102
U. S. 5s reg....120½
U. S. 5s coup....120½
Am. Tobacco 4s....81¾
Am. Tobacco 6s....115¼
Atchison, Gen. 4s....103¼
Atchison, Adj. 4s....94¼
Atlantic C. L. 4s....101¾
B. & O. 4s....94½
B. & O. 5s....104
B. R. T. cv. 4s....93½
Can. of Ga. 2nd....102
C. of Ga. 1st Inc. 5s....94
C. of Ga. 2nd Inc. 5s....81
C. of Ga. Sd Inc. 5s....73
C. & O. 5s....108¾
Colo. & So. 4s....96¼
C. & A. 4½s....79
C. R. I. & P. 4s....101¾
C. R. I. & P. 4s....79¾
C. R. I. & P. 5s....95¼
Colo. Ind. 5s....103¼
Colo. Ind. 5s, B....73¼
Colo. Midland 4s....77¼
Cuba 6s....106
D. & R. G. 4s....100
Distillers' Sec. 5s....81
Erie prior lien 4s....101¾
Erie Gen. 4s....92
Hock. Val. 4½s....107½
Japan 6s....100¾
Japan 6s, 2nd Ser....99¾
Japan 4½s, certif....94½
Japan 4½s, 2nd Ser....91½
L. & N. Un. 4s....96
Man. Con. G. 4s....103¾
Mex. Central 4s....79¼
Mex. Cent. 1st inc....24
M. & St. L. 4s....96¼
M., K. & T. 4s....101¼
M., K. & T. 2nds....90¾
Mex. Nat'l Ry. 4s....83½
N. Y. C. G. Sec. 5s....98¾
N. Y. C. Gen. 3½....121¼
N. P. 3s....104
N. P. 4s....103
N. & W. Con. 4s....101¾
Oregon Ry. & N. 4s....93¾
Pa. Conv. 3½s....106½
Reading Gen. 4s....102¼
St. L. & I. M. 5s....114¾
St. L. & S. F. 4s....85¼
St. L. S. W. 4s....87¾
Seaboard A. L. 4s....91
S. Pacific 4s....94
S. P. 1st ref. 4s....96¾
So. Railway 5s....118¾
T. & P. 1sts....120¼
U. P. 1st & Sd 4s....104
Union Pacific 4s....100
U. P. Conv. 4s....107¾
U. P. Steel 2nd 5s....93
Wabash 1sts....116
Wabash Deb. B....72
Western Md. 4s....88
W. & L. E. 4s....93
Wis. Central 4s....85¾
Japan 4½s....100¾

Boston Stocks and Bonds.

Money—		West'house Com.	84
Call loans	6@7	Mining—	
Time loans	5@6	Adventure	6
Bonds—		Allouez	44
Atchison, Adj. 4s	93¾	Amalgamated	114¾
Atchison	102	American Zinc	15
Mex. Central 4s	78¾	Atlantic	28
Railroads—		Bingham	34¾
Atchison	94	C. & Hecla	710@711
Atchison pfd	104	Centennial	23¼
Boston & Albany	253	Copper Range	85
Boston & Maine	172½	Daly West	16½
Boston Elevated	157	Dominion Coal	77¼
Fitchburg pfd	140	Franklin	17¼
Mexican Central	24	Granby	9¾
N. Y. N. H. & H.	202	Isle Royale	26¾
Union Pacific	157½	Mass. Mining	4¾
Miscellaneous—		Michigan	16¾
Am. Agric. Chem.	28	Mohawk	59¼
A. A. Chem. pfd.	84¼	Mont. Coal & C.	4¾
Am. Pneu. Tube	14¾	Old Dominion	60¼
Am. Sugar	150	Osceola	105
Am. Sugar pfd.	138	Parrot	41¼
Am. Tel. & Tel.	137¼	Quincy	111
Am. Woolen	36	Shannon	6
Am. Woolen pfd.	96¼	Tamarack	110
Dom. Coal	87¼	Trinity	10¾
Mass. Electric	19¾	United Copper	44¾
Mass. Elec. pfd.	66	U. S. Mining	44¾
Mass. Gas	86¼	U. S. Oil	12
United Fruit	109	Utah	34¼
U. Shoe Mach.	74	Victoria	7¾
U. Shoe M. pfd.	39¼	Winona	7¼
U. S. Steel	44¼	Wolverine	132
U. S. Steel pfd.	108		

New York Money Market.

NEW YORK, Jan. 13.—Close—Money on call was nominal, with no loans. Time money easy; sixty and ninety days, 5½ per cent.; six months, 5@5¼ per cent. Prime mercantile paper, 6@6½ per cent. Sterling exchange was firm, with actual business in bankers' bills at 4.86¼@4.86 3-4 for demand and at 4.83½@4.83 7-20 for sixty-day bills. Posted rates, 4.84 and 4.87@4.87½. Commercial bills, 4.82¾@4.83. Bar silver, 65¾. Mexican dollars, 50¾. Government bonds steady; railroad bonds firm.

Clearinghouse Banks.

NEW YORK, Jan. 13.—The statement of the clearinghouse banks this week shows that the banks hold $17,898,650 over the legal requirements. This is an increase of $12,237,650 over last week. The statement follows: Loans $1,095,041,600, increase $382,200; deposits [illegible], 201,200, increase $12,462,400; circulation $32,900,800, increase $77,900; legal tenders, $82,780,700, increase $4,616,000; specie, $178,229,500, increase $10,986,500; reserve $262,110,200, increase $15,603,500; reserve required $249,301,250, increase $3,365,850; surplus $12,808,650, increase $12,237,650; ex-United States deposits $14,927,750, increase $12,251,000.

Treasury Statement.

WASHINGTON, Jan. 13.—Today's statement of the Treasury shows: Available cash balances, $141,945,124; gold coin and bullion, $67,-004,231; gold certificates, $29,778,890.

New York Metal Market.

NEW YORK, Jan. 13.—The metal markets were unchanged in the absence of cables. Spot tin is quoted at 26.90@27.25. Lake and electrolytic copper are more or less nominal at 16.75@18.00; casting, 16.37½@16.87½. Lead is reported quiet at 5.60@4.00. Spelter is quoted at 5.60@5.90. Iron remains firm at recent prices.

Closing Stocks—Actual Sales.

	Sales.	High-est.	Low-est.	Clos-ing bid.
Adams Express	....	....	....	240
Amalgamated Copper	116,200	115¾	114¾	114¾
Am. Car & Foundry	6,900	45¾	45¾	45¾
Am. C. & F. pfd.	500	101	100½	100¾
American Cotton Oil	1,300	43¼	42¾	42¾
Am. Cotton Oil pfd.	....	....	....	91
American Express	....	....	....	225
Am. Hide & L. pfd.	300	40¾	40½	40
American Ice Securities	8,400	45	44¼	44¾
American Linseed Oil	....	....	....	13
Am. Linseed Oil pfd.	....	....	....	41¾
American Locomotive	2,500	77¾	76¾	76¾
Am. Locomotive pfd.	400	120	119½	119¾
Am. Smelting & Ref.	10,900	166	164¼	164¾
Am. S. & R. pfd.	200	128½	127¾	127¾
Am. Sugar Refining	4,500	151	150	150¾
Am. Tobacco, pfd. cer.	400	106¼	105¾	106¼
Anaconda Mining Co.	23,100	285¾	284	285¼
Atchison	24,000	98¾	95¾	96¾
Atchison pfd.	1,500	103	101	101¼
Baltimore & Ohio	4,700	115¾	114¼	115
B. & O. pfd.	....	....	....	95½
Brooklyn Rapid Transit	22,600	91¼	87¾	91¼
Canadian Pacific	4,300	176	175¼	175¾
Central of New Jersey	....	....	....	227
Chesapeake & Ohio	9,100	67¾	67	67¾
Chicago & Alton	1,200	37½	35¾	36¾
Chicago & Alton pfd.	1,300	80¾	80	80
Chicago Great Western	4,300	22¾	21¾	21¾
Chicago & N. W.	5,500	234½	233	234½
Chicago, M. & St. Paul	34,000	193¾	192¾	193¾
Chicago Ter. & Trans.	800	17½	17	16½
Chicago T. & T. pfd.	100	41	41	39½
C., C., C. & St. Louis	2,400	108½	107	108
Colorado Fuel & Iron	12,500	61¾	60¼	60¾
Colorado & Southern	8,400	35¾	34¾	35
Colo. & So. 1st pfd.	900	72¾	71¾	71¾
Colo. & So. 2nd pfd.	700	58¾	58	58
Consolidated Gas	11,400	174½	170	170¾
Corn Products	4,100	18	17¾	17¾
Corn Products pfd.	700	54¾	54¼	54
Delaware & Hudson	300	227	227	226
Del., Lack. & Western	....	....	....	466
Denver & Rio Grande	17,600	47¾	45½	45¾
D. & R. G. pfd.	1,600	90¾	89	89
Distillers' Securities	1,400	58¾	57¾	57¾
Erie	13,500	39¾	39¼	39¼
Erie 1st pfd.	300	74¾	73¾	73¾
Erie 2nd pfd.	300	73¾	74¾	73
General Electric	800	179¾	179	179
Hocking Valley	....	....	....	115
Illinois Central	1,800	180½	177½	177
International Paper	4,900	28	25¾	25
Int'l Paper pfd.	1,800	90	89¾	89¾
International Pump	....	....	....	29
Int'l Pump pfd.	100	80½	80½	80½
Iowa Central	3,500	24¾	24	23¾
Iowa Central pfd.	700	63¾	63½	63¼
Kansas City Southern	1,600	25	23	23
K. C. Southern pfd.	1,000	62¾	61½	62¾
Louisville & Nashville	5,600	154¾	153½	153½
Manhattan L.	200	167	166¾	166¼
Metropolitan Securities	2,300	74¾	74	74¼
Metropolitan St. Ry.	5,200	125¾	124	125¼
Mexican Central	2,900	25¾	25¼	25¼
Minn. & St. Louis	300	38¾	38¾	38¾
M., St. P. & S. Ste. M.	600	161¾	160	160
Minn., St. Paul pfd.	200	185¾	182¾	182
Missouri Pacific	22,800	104¾	103¾	104¼
Missouri, Kan. & Texas	2,800	25¾	24¾	25¼
M., K. & T. pfd.	1,200	71¾	71¼	71
National Lead	200	85¼	85	85
N. Y. Central	1,700	155¾	154½	154¾
N. Y., Ontario & W.	1,700	153¼	154¾	154¾
Norfolk & Western	1,800	85¾	85	85
N. & W. pfd.	....	....	....	93
North American	4,400	106¼	106	106¼
Pacific Mail	1,200	50	49¾	49¾
Pennsylvania	76,500	146¾	145	145
People's Gas	2,300	103¾	100	100¼
P., C. C. & St. Louis	....	....	....	85½
Pressed Steel Car	800	27	26¾	26¾
Pressed Steel Car pfd.	200	100¾	100¼	100¼
Pullman Palace Car	400	244¾	243	244
Reading	28,100	144¾	143¾	143¾
Reading 1st pfd.	....	....	....	93¾
Reading 2nd pfd.	....	....	....	86¼
Republic Steel	4,100	38	37	37
Republic Steel pfd.	1,700	108	107¼	127
Rock Island Co.	3,100	34¼	34	34¼
Rock Island Co. pfd.	1,600	68	67¼	67¼
St. L. & S. F. 2nd pfd.	500	48¾	48¾	48¾
St. Louis S. W.	7,800	31¾	31¼	31¼
St. Louis S. W. pfd.	5,700	60¾	58¾	59¼
Southern Pacific	16,100	69¾	68¾	68¾
Southern Pacific pfd.	300	115¾	115	117¾
Southern Railway	2,300	35¾	34¾	35¼
So. Railway pfd.	400	101¾	101¼	101¼
Tenn. Coal & Iron	1,600	141	139	139¾
Texas & Pacific	6,200	38	36¾	36¾
Toledo St. L. & W.	300	38¾	36¾	36¾
T. St. L. & W. pfd.	1,000	58	58	58¼
Union Pacific	18,200	158¾	157¼	157¾
Union Pacific pfd.	....	....	....	97¼
United States Express	....	....	....	120
United States Realty	....	....	....	89
United States Rubber	1,400	54¾	54	54
U. S. Rubber pfd.	1,000	114	113¾	113¾
United States Steel	14,800	44¾	44¼	44¾
U. S. Steel pfd.	39,600	108¾	108	108¾
Va. Carolina Chemical	200	54½	52¾	54
Va. Carolina Chem. pfd	....	....	....	115
Wabash	1,500	22¾	22	21¾
Wabash pfd.	1,700	43	42¾	42¾
Wells-Fargo Express	....	....	....	240
Westinghouse Electric	....	....	....	173
Western Union	200	93½	93¼	93
Wheeling & Lake Erie	1,700	19¾	19	19¾
Wisconsin Central	900	34½	33¾	34
Wisconsin Central pfd.	100	61¾	61¾	61
Northern Pacific	14,700	211¾	209¾	209¾
Central Leather	7,300	27¾	26¾	26¾
Central Leather pfd.	2,500	105¾	104¾	105¾
Schloss Sheffield	4,100	95¾	92	93

Total sales for day....978,500

GENERAL EASTERN MARKETS.

GRAIN AND PROVISIONS.

[BY THE ASSOCIATED PRESS—P.M.]

CHICAGO, Jan. 13.—Advices from Argentina of additional rains and a resulting delayed harvest of the wheat crop resulted in a firm market here today. Several of the large commission houses bought freely in the first hour, and although local traders sold liberally, prices made a moderate advance. In India the wheat crop was said to be suffering from lack of moisture. Toward the middle of the day, the market reacted somewhat on selling induced by reports of a stack demand for flour in the Northwest and at Kansas City. The easier feeling, however, was quickly dispelled by active buying of shorts, who were stirred by action by small primary receipts and heavy clearances at the seaboard. The market closed firm. After opening unchanged, to ⅛c higher, at 85¼c@85⅜c, the May option sold between 85¼ and 85⅝c, and closed at 85¼@85⅜c.

Unsettled weather in the Central West caused strength in the corn market. The market closed strong with prices at highest point of the day. May opened unchanged at 61½c, sold off to 61, and then advanced to 65⅝@65¾c. Interest in cash corn was limited in the east and was bearish. May opened unchanged to ¼c lower at 32@32¼c; sold between 31¾@32¼c, and closed at 32@32¼c.

Provisions were easier early in the session because of profit-taking by longs, which was induced by a 10c decline in the price of live hogs. Pit traders, however, were bullishly inclined because of heavy shipments of meats and lard, and bought freely. Their operations resulted in a firmer feeling. At the close, May pork was up 5c; lard was up 5½@55c, and ribs were 2½@3c higher.

The leading futures closed as follows:

	Closing.
Wheat, No. 2—	
May	85¼@85⅜
July	83¾@83¾
Corn, No. 2—	
January	45
May	64¾@65¼
July	45¼
Oats, No. 2—	
January	30¾
May	32¾
July	30½

Cash quotations were as follows: Flour was steady; winter patents, 5.35@5.70; straights, 5.05@5.35; spring patents, 5.80@6.00; straights, 5.60@5.75; No. 2 spring wheat, 85@87; No. 2, 84@84¾; No. 3 red, 83½@83¾; No. 2 corn, 42; No. 2 yellow, 46¼; No. 2 oats, 29½; No. 3 white, 29¼@29½; No. 3 white, 30¾@32; No. 2 rye, 66½; good feeding barley, 38; fair to choice malting, 41@49; No. 1 flax seed, 1.17; No. 1 northwestern, 1.22; prime timothy seed, 3.35; mess pork, per bbl., 13.70@13.75; lard, per 100 lbs., 7.50; short ribs, sides (loose), 7.25@7.50; short clear sides (boxed), 7.60@7.70; whisky, basis of high wines, 1.29; clover, contract grade, 12.15@13.25.

Grain Movements.

Articles—	Receipts.	Shipments.
Flour, barrels	17,300	20,300
Wheat, bushels	28,500	28,100
Corn, "	383,600	255,800
Oats, "	219,000	230,500
Rye, "	1,600	2,000
Barley, "	67,100	23,300

Chicago Live Stock Market.

CHICAGO, Jan. 13.—Cattle: Receipts, 400; steady; beeves, 3.80@6.45; good to prime steers, 5.25@6.25; poor to medium, 3.60@5.20; stockers and feeders, 2.30@4.30; cows, 1.25@4.30; heifers, 2.25@4.75; calves, 6.75@7.75. Hogs: Receipts today, 25,000; 5 to 10c lower; estimated Monday, 40,000 head; mixed and butchers, 5.15@5.37½; good heavy, 5.30@5.40; rough heavy, 5.15@5.25; light, 5.20@5.32½; bulk, 5.30@5.35; pigs, 4.75@5.15. Sheep: Receipts 20,000; steady. Sheep, 3.60@6.00; yearlings, 6.00@7.00; lambs, 5.75@7.85.

Dairy Markets.

CHICAGO, Jan. 13.—On the Produce Exchange today the butter market was firm; creamery, 18@26c; dairy, 18@23c; eggs, weak, 19@19½c; cheese, steady, 11¼@12.

St. Louis Wool Market.

ST. LOUIS, Jan. 13.—Wool, steady; medium grades, combing and clothing, 24@29; light fine, 21@24; heavy fine, 19@21; tub-washed, 32@43½.

New York Cotton Market.

NEW YORK, Jan. 13.—Spot cotton closed 25 points, quiet. Middling uplands, 11.95; middling gulf, 12.20. No sales.

St. Louis Wool Market.

ST. LOUIS, Jan. 13.—Wool steady; Territory and Western mediums, 28@30; fine medium, 22@26; fine, 19@21.

Portland Wheat Market.

PORTLAND (Or.) Jan. 13.—Wheat—Club, 72; Bluestem, 74; Red, 69; Valley, 73.

Tacoma Wheat Market.

TACOMA Jan. 13.—Wheat steady. Export, Bluestem, 73½; club, 71½; red, 69½.

Liverpool Grain.

LIVERPOOL, Jan. 13.—Close: Wheat, March, 7s; May, 6s 10¾d.

London Silver.

LONDON, Jan. 13.—Consols, 89⅛; silver, 30¼d per ounce.

Chicago Closing Figures.

CHIC

SHIPPING.

SAN PEDRO, LOS ANGELES.

...DAY-SATURDAY, JAN. 13.
...Coast, Capt. Green, from Eu...
...Capt. Higgins, ...Lake.
...Capt. Andersen, from Unip...

...SATURDAY, JAN. 13.
...ers to sail from this port to-

...PORT-SATURDAY, JAN. 13.
...Capt. Cutler, wharf.
...Capt. Hansen, for Pac. wharf.
...Capt. Olsen, Salt Lake wharf.
...Capt. Hansen, ...Co. wharf.
...Capt. Gerdes, S. P. wharf.
...Capt. Johnson, S. P. wharf.
...Capt. Nelson, ...Co. wharf.
...Capt. Nelson, S. P. wharf.
...Capt. Nelson, Pacific wharf.
...Capt. Nelson, Co. wharf.
...Capt. Nelson, Southern Pacific wharf.
...Capt. Nelson, Co. wharf.
...Capt. Nelson, S. P. wharf.
...Capt. Nelson, S. P. wharf.
...Capt. Nelson, Co. wharf.
...Capt. Nelson, Co. wharf.
...Capt. Nelson, Southern Pacific wharf.
...Capt. Nelson, Co. wharf.
...Capt. Nelson, Co. wharf.
...Capt. Nelson, Co.

THE CITY IN BRIEF.

SMILES AND TEARS.



BREVITIES.

M. R. Mihran announces to his patrons and all rug buyers that this week will be his last week as he is obliged to give up the store, 451 S. Spring, so he will hold a last closing-out auction of his beautiful Oriental rugs on Monday and Tuesday, at 2 and 8 p.m., at which sales gems of his collection can be bought at any price, before packing and shipping goods away.

This week we will have on special sale a sample line of white wool Batiste Shirt Waists. This consignment includes the best values ever shown in this city for the money. Some of these waists are beautifully embroidered and launder well. Beeman & Hendee, 347 S. Broadway.

Why pay $2 to $5 when $1.50 will do? We sell the best A1 crystal reading lenses in ten-year gold-filled frames at $1.50 fitted to your eyes free by State graduate-registered optician. Satisfaction guaranteed. Clark's, 351 S. Spring.

The San Francisco office of the Los Angeles Times is in room 41, Chronicle building. Telephone Main 1472. Subscriptions and advertisements taken. Visitors will find copies of The Times on files, and are welcome to call and read them.

Hardwood floors—laid on finished completely $1.25 per squa yd., replace your worn-out carpets with our polished floors. We also renovate old floors and make them like new. Smith Floor Co., 425 West Seventh st. Tel. Main 2668, Home 6625.

We are now prepared in our own factory to handle all kinds of ostrich feather repair work, dyeing, cleaning and curling. Experts only employed. Mail orders promptly attended to. Cawston's Ostrich Farm, South Pasadena, Cal.

Ladies, take advantage of the thirty days' cut in price of our famous electric cabinet salt glow and steam baths, including half-hour massage. Exclusively for ladies. Mrs. L. Pennrich, 736 S. E'dway. Sunset Main 2208, Home 1674.

City Steam Carpet Cleaning Works have latest improved machinery for cleaning fine rugs and carpets, also do upholstering, renovate hair and floss mattresses. No. 507 South Flower st. Both phones M. 427. John Bloeser.

The postponed annual meeting of the Stimson-Lafayette Industrial Association will be held on Tuesday afternoon, January 16, at 2 o'clock at the residence of Mrs. C. W. Hinchcliffe of No. 2414 South Grand avenue.

Swedish massage and medical gymnastic. Miss G. Olausson, graduate from Dr. Arvedsson's Institute, Stockholm, Sweden, 508 W. Washington street. Phone 24649. Ladies only.

During repairs of offices made necessary by fire in the Douglas bldg., Dr. L. Paul Zahn will be located temporarily at rooms 28 and 29 Muskegon Block, cor. Third and Broadway.

Ladies, make your own tailor-made garments, take a course in sewing. All work cut and fitted by experts. Rosenbleet's Ladies' Tailoring College, 1400 W Seventh street.

Glasses on installment plan. Eyes tested and properly fitted. Prices right. Don't suffer from poor sight and headaches. C. L. McCleary, 555 South Main street.

Free—Six lessons in oil or water colors with the purchase of an artist's complete outfit, from January 15 to 31 only; 216 W. 6th. Lowe & Wilson.

Hotel Rosslyn, 433 South Main street. Special chicken dinner today from 4:45 to 7:30 p.m., for 35c; all other meals, 25c; 21 meals, $5. Hart Bros., props.

Taxidermists—we stuff and mount birds, animals, fish—they look alive. Estimates given. A. G. Booth & Co., 511 South Los Angeles street.

Lassen's Employment Agency, 316½ S. Spring. Male and female help furnished on short notice. Phones: S. Broadway 4714; Home 7038.

See new card of Marlborough Preparatory School under schools and colleges. Second semester opens February 9. Miss Ida B. Lindley, principal.

The Natick House will serve chicken dinner today from 4:45 to 7:30 p.m., 35c; all other meals, 25c; 21 meals, $5; good service. Hart Bros.

Dr. F. S. Barnard, temporary offices 432-33 New Chamber of Commerce Bldg., opposite Mason Operahouse. Phone, Sunset Main 8565.

Marie Jefferson and Elsie Teece, 454 S. Spring. The Chester, scalp and face treatments, shampooing, manicuring and hair work. Home 2603.

Last call. Only five days more to close out our jewelry stock at 50c on the dollar. 453 South Broadway. Retiring from business.

Dr. T. C. Low, temporary offices 433-34 New Chamber of Commerce Bldg., opposite Mason Operahouse. Phone, Sunset Main 8565.

The Fine Arts Building Association mass meeting Thursday next, 2:30 p.m., New Ebell Clubhouse. Prominent speakers.

Stuffed and mounted birds, animals, fish. They look alive. Estimates given. A. G. Booth & Co., 511 S. Los Angeles street.

Enter your cats for the cat show, January 18, 19, 20, at once. Call up Home 3573 or address 1019 Florida st.

Sponging dress goods and wash materials a specialty. Zinnamon's button factory, 254 Broadway, rooms 3 to 6.

Manhattan Beach Company and James G. Cortelyou are temporarily located at 216 O. T. Johnson Bldg.

W. T. Woods will form a class for beginners in dancing Monday evening, January 15. 748 S. Figuero street.

Dr. Ralph Williams, temporary offices 917 Braly building; both phones, 460; hours 2 to 5:30 p.m.

Mrs. Lou V. Chapin will give her lecture on current events, January 15, at Ebell Club.

Dr. Sewall, 507 Douglas Building, removed to 224 Laughlin Building temporarily.

Miss Marks, expert manicuring 35c, with Vacy Steer, 124 W. Fourth street.

Furs. D. Bonoff, furrier, 212 S. B'way.

"Dr. Locke, Osteopath, Grant Bldg."

Mrs. Stahmer, baths, 443 S. Bdwy.

Phillips Heating and Ventilating Co.
Has removed to 1224 South Figueroa. Phone Main or Home 120, for estimates on "Browne" Furnace.

Orr & Hines Co.
Funeral directors. Lady undertaker takes charge of all ladies and children. Tel. Main 46. No. 647 South Broadway, John W. Edwards, manager.

VITAL RECORD {BIRTHS, DEATHS, MARRIAGES.

Births.

GREMINGER. January 10, to the wife of H. W. Greminger, No. 1420 West Thirty-sixth street, a son.

LOVIE. To the wife of Edward Burns Lovie, No. 806 South Olive street, January 10, a son.

RAPHAEL. To the wife of Louis N. Raphael, January 11, a son.

Deaths.

GREENAMYER. January 11, 1906, Mrs. Ethel E. Greenamyer, wife of C. E. Greenamyer, of No. 3106 Harvard boulevard, aged 22 years. Funeral from Friends' Church, corner Third street and Fremont avenue, Sunday, 2 p.m. Interment at Rosedale Cemetery.

WRIGHT. In this city, January 11, 1906, Judge Christopher C. Wright, a native of Iowa, aged 57 years, formerly of Burlington avenue. Funeral services will be held from his late residence, No. 218 West Seventeenth street, Sunday, January 14, at 3 o'clock. Friends invited. Interment private. Please omit flowers.

KEITH. January 12, 1906, at her late home in South Pasadena, Miss Mabel C. Keith, aged 21 years. Funeral at 3 o'clock, Sunday, January 14, at the South Pasadena Methodist Episcopal Church.

VIGNES. January 11, 1906, John Marie Vignes, aged 50 years. Funeral, Sunday, January 14, at 1:30 p.m., from 1248 East Ninth, to St. Joseph's Church at 2 p.m. Interment, New Calvary.

SICKLER. In Toluca, Cal., January 11, 1906, Nancy A., beloved wife of Alonzo F. Sickler. Funeral from chapel of Connell, Unterkircher & Crawford Co., Eleventh and Grand ave., Sunday, January 14, at 11 a.m. Friends invited. Interment, Rosedale.

SOLEM. In this city, January 12, 1906, John M. Solem, aged 65 years. Funeral from the Chapel of Pierce Bros. & Co., Eighth and Flower, at 9 a.m. today.

TRIMBLE. In this city, January 12, 1906, A. R. Trimble, aged 53 years. Funeral today, 11:30 a.m., from the Chapel of Pierce Bros. & Co., Eighth and Flower.

WEST. In this city, January 11, 1906, Andrew West, aged 70 years. Funeral today at 2 p.m. from the Chapel of Pierce Bros. & Co., Eighth and Flower.

DIERK. On January 10 at late residence, No. 1080 West Twentieth street, William Dierk, aged 42, member of Sunset Council, No. 1074, Royal Arcanum. Services at Rosedale Chapel, Sunday, January 14, at 3 o'clock. Friends invited.

COGSWELL. At No. 2624 Vermont avenue, January 12, 1906, Mary L. Cogswell, mother of Prescott F., A. Horatio, Irvine Roy Cogswell and Mrs. J. R. Davis and Mrs. J. P. MacPhie, a native of Canada, aged 76 years, 21 days. Funeral from late residence, Monday, January 15, 1906, at 1:30 p.m. Friends invited to attend. Interment Rosedale Cemetery. (Ingersoll and London, Ontario, Canada, papers please copy.)

PALMER. January 12, Dalley B. Palmer, daughter of Robert and Melvina Palmer. Funeral Monday, January 15, 2 p.m., from late home, No. 2527 East Third street.

ROGERS. January 11, Alexander H. Rogers, aged 76 years. Friends are invited to attend the funeral at 2 p.m., Sunday, from the chapel of Riedeman, Meyer & Co., No. 1420 South Main street. Interment, Evergreen Cemetery.

BON. In this city, January 12, 1906, Charles R. Bon, aged 21 years. Funeral from the chapel of Robert L. Garrett & Co. today at 3 p.m.

TOMLINSON. At Salton, Cal., January 10, 1906, F. C. Tomlinson. Friends may view the body at Bresee Brothers, from 9 to 11 a.m. today. Interment, Philadelphia, Pa.

WERNER. At No. 962 East Thirty-ninth street, January 13, 1906, Henry Werner, aged 55 years. Funeral services will be held at late residence, Monday, at 10:30 o'clock. Friends invited. Interment, Evergreen Cemetery.

GASSEN. At No. 1114 East Twentieth street, January 14, at 12:30 a.m., Charles Gassen, aged 68 years and 11 months. Funeral notice later.

SMALL. At No. 2224 Flint avenue, January 13, Emma N. Small, wife of James A. Small, and mother of W. J. Somers. Funeral notice later.

DALFINGER. January 12, 1906, at 3:20 a.m. Mattie Detchen, beloved wife of Otto Dalfinger, aged 55; born in Louisville, Ky. Funeral at 2:30 p.m., Sunday, January 14, from residence of Mr. George H. Engelhard, No. 852 South Alvarado street (Louisville and Indianapolis papers please copy.)

Card of Thanks.

To those whose kind sympathies were so generously and graciously offered us during our deep bereavement, the loss of our son and brother, we extend our heartfelt thanks and may the light of the face of our Heavenly Father shine upon and bless your pathway forever.

MRS. EMMA SOLOMON,
WILLIAM SOLOMON.

Card of Thanks.

To the dear friends and relatives who have shown their love and sympathy to us in our terrible bereavement, we wish to express our sincere thanks and appreciation. To the miners and boys who worked so heroically to rescue our loved one from his terrible position, and tenderly cared for him until the last; to the Julian Consolidated Mining Company, the Knights of Pythias, Foresters, Maccabees, the Y.O.B. Club, and all, we wish to express our heartfelt thanks.

MRS. W. W. BOSWELL.
CLAUDE W. BOSWELL.

Funeral Notice.

The funeral of William Dierk, who died on the 10th day of this month, will take place at Rosedale Cemetery on Sunday afternoon at 3 o'clock. The deceased leaves a widow and two children to mourn his loss. He was a member of Sunset Council No. 1074, Royal Arcanum. Members of that council are requested to attend. Chas. I. Sweet, Secretary.

Court Olive No. 39, F. of A.

Members of this court are hereby notified to attend a special meeting of this court today (Sunday) at 1:15 p.m. at our hall, No. 107½ N. Main st., for the purpose of attending the funeral of our late brother, S. Kristovich. Members of sister courts are cordially invited. L. Zinnamon, Financial Secretary.

A.O.U.W. Notice.

All members of the Ancient Order United Workmen are requested to assemble at Riedeman-Meyer & Co., 1420 South Main street, at 2 p.m., Sunday, January 14, to attend funerals of Brother Alex. H. Rogers, charter member of Los Angeles Lodge, No. 55. Interment in Evergreen.

T. E. BRACKEN, M. W.
W. FRANK FISHER, Recorder.

Los Angeles Transfer Co., 751-3 S. Spring.
Will check baggage at your residence to any point. Tel. M. 9 or 249. Home 249.

Bresee Bros.' Co., Undertakers.
Broadway and Sixth. Lady assistant in attendance night and day. Tel. Main 242.

Connell Unterkercher Crawford
Undertaking Co., 1051 South Grand avenue. 'Phones 4512, Main 8323. Lady attendant.

Castanien Undertaking Co.,
No. 1226 South Grand. Lady attendant. Telephones Main 6002, Home 5613.

Peck & Chase Co., Undertakers
423 S. Hill. Both phones 61. Lady attendant.

Pierce Bros. & Co., Undertakers.
310 S. Flower. Tel. M. 1237. Lady attendant.

Choice Cut Flowers.
A large variety of floral designs can be secured from J. W. Wolfskill, No. 210 West Second street.



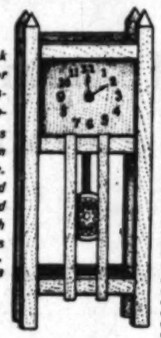
Alarm Clocks 75c

We sell a good Reliable alarm clock—nickel finish, New Haven make, 4-inch dial, for 75c. Other alarm clocks at $1.00 and $1.25.

Intermittent alarm clock—run for half an hour if you don't stop it, $1.75

Mission Clocks

$1.75



Just the clock for the den or the mantel. Especially appropriate for rooms furnished in Mission style. Made of solid oak, weathered finish, with brass figures and hands. Extra Geneva value at

$1.75

Fine Watch Repairing

Every piece of work handled in the most careful manner.

Watches Cleaned 75c
New Main Spring 50c
New Hands 15c
New Crystal 10c

All repair work guaranteed for a full year.

We call for broken clocks and deliver without extra charge.

Geneva Watch & Optical Co.
305 South Broadway.
Home Phone 2004. Sunset Main 6418

SIEGEL'S—WOMEN'S—CHILDREN'S WEAR
Myer Siegel & Co.
251-255 SOUTH BROADWAY

Latest Importations
Of French Hand Made Lingerie

Of which we are direct importers. The most beautiful examples of Parisian workmanship in dainty undergarments. The sheerest fabrics are shown in our present exhibit, comprising as it does the very newest ideas in the development and elaboration of Lansdown lingerie. Many exclusive styles are shown. One of our windows gives a hint of the display we afford in the store. Even if you do not buy an inspection will fully repay you for the time. Prices range: Gowns, $3 and up; drawers, $1.50 and up; chemise, $1.25 and up; petticoats, $5.00 and up.

NEW SPRING WAISTS
Daily Arrivals

All the newest conceits in waist making; the natty and new spring styles are shown; sheer fabrics and in plain or elaborate fashions; Parisian modes and styles that are exclusive with us—perfect fitting garments.

Special Monday

We place on sale Monday, 500 pretty new spring waists. These were made in our own factory to sell at $1.75; but will go on sale Monday for only

$1.25

SIEGELS—WOMEN'S—CHILDREN'S WEAR

Boswell & Noyes Drug Co.
Reliable Prescription Druggists

Delightful French coffee and tea at the Big White Onyx Fountain, 10c.

REMEMBER THIS....

That at the corner of Third and Broadway is a drug store selling drugs only of absolute purity.

That every prescription filled there receives all possible care—you can depend upon its accuracy.

That we give this satisfactory drug service at satisfactory prices.

Pierce's Prescription	75c
Stuart's Tablets	40c
Packer's Tar Soap	15c
Swamp Root	85c
Lyon's Tooth Powder	15c
Peruna	85c
Pink Pills	40c

Third and Broadway

PICTURES
and
New Mouldings for them in Italian Walnut, Toa Wood, Brown Birch, Italian Green, India Oak and Natural Wood finish.

SANBORN, VAIL & CO.
357 South Broadway

For Pasadena and Altadena Property
Pasadena
See J. C. BRAINARD
Home Phone 200. 16 N. Raymond Ave.

Advance Showing of Spring Styles

Just a hint of what the new fashions will be—a handsome line of exclusive Suits and Jackets sent out in advance by our New York buyer.

In this first fashion exhibit are Eton and Pony-Jacket Suits in entirely new styles and color effects—beautiful combinations of silk and light weight woolens---exclusive imported models of the highest type.

Dainty white suits of light weight woolen fabrics especially suitable for California Climate—mostly Eton and Pony coats. Also smart effects in jackets for early spring wear.

New arrivals every day.

Every woman in Los Angeles and vicinity is cordially invited to inspect these new garments whether or not a purchase is contemplated.

Unique
CLOAK AND SUIT HOUSE
245 SOUTH BROADWAY

W. E. Cummings Shoe Co.
FOURTH AND BROADWAY
BEST BY EVERY TEST
W. E. Cummings
Foot Form Shoes

SAVING ON YOUR SHOE BILL

Cummings offers the opportunity. Take time some day to look at all the best shoes in town. The more you know about others' shoes the more satisfied you'll be—as we are—that our shoes represent a substantial saving. Shoe satisfaction and economy unequaled in Los Angeles.

Women's and Men's
$3.50 to $6.00

"THE BABY SHOP"
347 S. BROADWAY

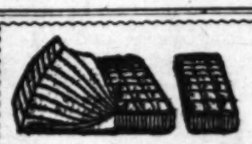
The "Arnold" Knit Night Drawers, With or Without Feet.

Mothers, keep your little ones from colds while sleeping, and keep them comfortable. The "Arnold" Night Drawers afford complete protection. Yet they are soft and light in texture—made of the finest knit webbing—and cannot overheat. Dispense with unnecessary bed coverings and still keep the child well covered.

Long wearing, well finished, no rough edges, no crude seams. Shaped like the little body. Just room enough. Pearl buttons. 60c to $1.00.

BEEMAN & HENDEE
347 S. Broadway.

White Switches
Just the right size and shade to make the best effects for your coiffure.
Shampooing, 50c.
Bennett Toilet Parlors
Corner 5th and Spring.



We are only supplying one-half of the people of Los Angeles who use
Good Mattresses
Something Wrong
WHERE IS THE OTHER HALF?
We Want You

BOSTON BEDDING CO.
544 S. Broadway
Maker of High Class Bedding. Mattresses renovated and re-made. Feathers Renovated. Home Phone 5476

McGibbon, Schmidt and MacDonald
Suite 431½ H. W. Hellman Bldg.
4th and Spring. Exclusive Agts.
SCHMIDT HEIGHTS TRACT
LOCATED ON VERMONT AVE.

ALHAMBRA...
Residence — Villa — Business Properties and Acreage
Butterbaugh Realty Co.
Alhambra Office 1st and Main. Phone M. 701
203 Severence Bldg. 4th and Main. Phone M. 961

VISIT
West Naples
TODAY
Robt. Marsh Co.
Main Corridor, Ground Floor. H. W. Hellman Bldg. 4th and Spring. Phones Ex. 175

BULLFROG
NEVADA
Lots which include railroad, business and residence property are sold on easy terms. Present selling prices are $25 to $150.
418 H. W. Hellman Bldg. Los Angeles.

Wilshire-Harvard Heights
The choicest residence subdivision in WEST LOS ANGELES. Phone for map.
E. A. FORRESTER & SONS, Inc.
342-343-344 Douglas Bldg.
Phones—Black 3993 Home 2240

25c
A collection of Pictures regular prices 50c, 75c, $1, $1.25 and $1.50, for this week only
25c and 45c
L. A. LITHOGRAPHIC COMPANY
528 S. Main St.
45c

Dr. S. G. Shaefer
RELIABLE DENTIST
"Nuf Ced"
Room 310 Laughlin Bldg.
3d & Broadway Home phone 4310

BRAUER & KROHN
Tailors to Men Who Know
128-30 S Spring St. 114½ S Main St
Fifth and Spring Sts.

Huntington Beach...
The Best Place in Southern California to buy property for Home or Profit.
Huntington Beach Company
332 BYRNE BLDG.

THE CALIFORNIA INCUBATOR
The Most Perfect
As it combines all the best machines made in study and labor of many years. California poultrymen. It is Practical, Safe and
CHAS W
247 South Main Street

SILK
SILK WORK

JANUARY
Prices Reduced
Garments
B. B.

Editorial Sheet.
VIEWS ON PASSING EVENTS
XVTH YEAR.

The Steinway Minatu

The new five-foot-ten-inch Steinway Piano is proving a constant and increasing admirement and delight to all musicians. Scientific experiments and accoustics have determined the exact size, namely five feet ten inches, necessary to reproduce the results of our larger Grand Pianos. A piano of this size crosses the danger line, as it gives a musical result superior to the discarded square piano. We recommend a thorough examination of this unique instrument to anybody considering a Grand Piano, but who does not care to invest $875 in a piano purchase.

Geo. J. Birkel Co
345-347 South Spring St.

THE RELIABLE STORE
The WINES For HEALTH
PEERLESS BR
The Direct Product of our own vineyards
AGED IN OUR CELLA
Port, Sherry, Angelica, Muscat 75
Riesling and Riesling Finest Qualities 50
Cognac Brandy Delicious After Dinner $1.5

PEERLESS OLIVE OIL
Our Own Pressing
Pints 60c Pints 35c
PEERLESS T
Quarts $1.
Pints 90c

Southern California Win
West Fourth St.

15 33
Imitators who attempt to steal Scotch methods are not worthy of your patronage. Get the right place—330 So. Spring St.
Clothes at Half The Usual Cost
By importing our woolens in large quantities and employing a big force of tailors, we are able to cut cost of production in half, which gives you as good suit or overcoat for $15 as you can get anywhere for $25.00 to $30.00. Many doubters have been convinced of this fact by giving us a trial. Why don't you try the Scotch Tailors' system and save $10.00 to $15 on that new suit. You're sure of satisfaction here.
Scotch Tailo
330 S. Spring

THE LUSK CAB CO.
Automobiles, Carriages, Tally-hos, Three-seaters. Day or night. Drivers in livery.
Both Phones 297

Editorial Sheet.
VIEWS ON PASSING EVENTS

Los Angeles Sunday Times

Part II—16 Pages
NEWS—POLITICAL—PERSONAL

XVTH YEAR. SUNDAY MORNING, JANUARY 14, 1906. On All News Stands, Trains and Streets. 5 CENTS

The... Steinway Vertegrand

The Vertegrand is the latest development in Steinway construction. In this piano a result has been achieved which embodies all the superior attributes of a Steinway Grand Piano in a compact, upright form, suitable to the limited dimensions of the modern drawing room.

Owing to the simplicity of its design and construction, the Vertegrand is offered to the public at the lowest price at which a new Steinway Piano could be purchased in the last 35 years, namely, $550—in an ebony case.

The Steinway Minature Grand

The new five-foot-ten-inch Steinway Miniature Grand piano is proving a constant and increasing source of refinement and delight to all musicians and music lovers. Scientific experiments and acoustical researches have determined the exact size, namely, five feet ten inches, necessary to reproduce the remarkable tonal qualities of our larger Grand Pianos. Any Grand under this size crosses the danger line, as it cannot yield a tonal result superior to the discarded square.

We recommend a thorough examination and trial of this unique instrument to anybody desirous of possessing a Grand Piano, but who does not wish to exceed the investment of $875 in a piano purchase.

Geo. J. Birkel Company
345-347 South Spring St.
Steinway, Cecilian and Victor Dealers

THE RELIABLE STORE

The WINES For HEALTH

FREE With Purchases ON MONDAY Amounting to $1.00 or Over

PEERLESS BRAND

The Direct Product of our own vineyards and wineries
AGED IN OUR CELLARS.

Port, Sherry, Angelica, Muscat..... 75c Gallon and up
Riesling and Riesling Finest Qualities..... 50c Gallon and up
Pure Brandy Delicious After Dinner..... $1.50 Gallon and up

PEERLESS OLIVE OIL
Our Own Pressing
60c Pints 35c

PEERLESS TABLE BEER
Quarts $1.50 Dozen
Pints 90c Dozen

Southern California Wine Co.
344 West Fourth St.
HOME PHONE EX 16
SUNSET MAIN 532

THE CALIFORNIA INCUBATOR
The Most Perfect
As it combines all the best machines made, the study and labor of years. California poultrymen will find it Practical, Safe and
MADE BY
CHAS W...
247 South Main Street

SILK
SILK WORKS

PARME...
Finest stock of ... in Southern ...
232-234 South ...

Original Cost ... NO MORE $15
Suits worth ... Glasgow Woolen ...

JANUARY CLEARANCE
Prices Reduced on ... Garments.
B. B. ...
521 South ...

330 South Spring

5

Imitators who attempt to steal Scotch methods are not worthy of your patronage. Get the right place—330 So. Spring St.

Clothes at Half The Usual Cost

By importing our woolens in large quantities and employing a big force of tailors, we are able to cut the cost of production in half, which gives you as good a suit or overcoat for $15 as you can get anywhere else for $25.00 to $30.00. Many doubters have been convinced of this fact by giving us a trial. Why don't you try the Scotch Tailors' system and save $10.00 to $15.00 on that new suit. You're sure of satisfaction here.

Scotch Tailors
330 S. Spring

THE LUSK CAB CO.
Carriages, Tally-hos, Three-seaters. Day or night. Drivers in livery.
Both Phones 297

GIGANTIC TASK FOR SCIENTISTS TO PLACE TELESCOPE ON MOUNTAIN.

HOW to get some of the ponderous parts of the marvelous Snow telescope to their final destination at the peak of Mount Wilson is a question that is puzzling scientists and engineers engaged in the work of installing the most wonderful heaven-searching instrument in all the world.

With the site of the solar observatory more than a mile above them—the intervening space spanned by a mere mountain trail—they are working out plans for transporting the apparatus from the workshop at Pasadena to the lofty eminence.

It will be necessary either to widen the existing trail up the mountain side or to await the construction of the electric road and incline for which a company already has been organized but which has not announced its plans for the construction of the road.

The castings and larger parts of the Snow telescope and spectroscopic instruments were carried up some months ago on a specially devised, narrow, four-wheeled truck, drawn by mules.

But the five-ton castings of the new five-foot reflector cannot be handled in a manner so comparatively easy. It will be a Herculean task to get the apparatus to the mountain top in any event.

Yet this is only one of the many details pertaining to the work of the astronomers on the heights. With all that already has been done, plans are under way for a new observatory with a fifty-foot dome, which is to be erected in the vicinity of the Snow telescope to accommodate the new sixty-inch reflector and its ponderous mounting now being constructed under the supervision of Prof. Ritchey at Pasadena.

YEAR'S APPROPRIATION.

For work that is to be done in the course of the present year, the Carnegie Institute, at its recent annual meeting, made an appropriation of $150,000 for the completion of buildings, the purchase of machinery, and the construction of astronomical instruments for the solar observatory. This with previous appropriations will aggregate $315,000. Additional appropriations will be made annually for maintenance of the work.

It was a fortunate thing for Southern California when Prof. George E. Hale, director of the Yerkes Observatory, decided to come to this land of cloudless skies to study the conditions for astronomical research.

One must go back some time to learn the history of the final establishment of the great solar observatory on Mount Wilson, and the founding of the best equipped and most complete astronomical instrument factory in the world today. Early in his career this young man—Hale is only 37 years of age—became a specialist in astronomical research. Believing that solar physics—a study of the nature and constitution of the sun and the changes to be noted on its visible surface—offered the most inviting field in the domain of astronomical science, he fitted up a private observatory of his own (the Kenwood, near Chicago,) and with spectroscopic devices invented by himself, instituted a series of observations which attracted the attention of astrophysicists throughout the world.

HARPER ENLISTS HALE.

When President Harper joined the Chicago University, Hale was invited to take the chair of astronomy. Learning that a pair of forty-inch lenses were waiting for a purchaser, Hale and Harper visited Yerkes, then city railway magnate, and induced him to make the donation of $500,000 to found the observatory in which the famous telescope should be a leading feature. Hale planned its equipment, selected its working force, merged the Kenwood into it, and became its director.

Prof. Hale had been elected a member of the National Academy of Sciences and it seemed to him that that organization might exercise a great influence in promoting international cooperative research. He suggested the appointment of a committee from that body to coöperate with like committees from other national academies, for the special purpose of furthering the cause of solar research.

Accordingly Hale was made chairman of a committee of five distinguished American astronomers, consisting of Young of Princeton, Langley of Washington, Michelson of Chicago, Campbell of the Lick, and himself. They arranged for an international convention of delegates in St. Louis in 1904, where a preliminary organization was effected. At a second meeting, held at Oxford in September last, the International Union for Coöperation in Solar Research was established, with an Executive Committee consisting of Schuster of Manchester, Hale of Mt. Wilson and a third member to be appointed.

The result was that systematic solar research has been undertaken by investigators in that branch of astronomical science in England, France, Germany, Russia, Sweden, Italy, Austria and India. In 1895, Prof. Hale established the Astrophysical Journal, which immediately became the organ and authorized channel for contributions in that department of research, and is such today.

A few years ago the Carnegie Institution was established at Washington for the purpose of aiding and encouraging original research in the physical and biological sciences. Its splendid endowment of $10,000,000 enables it to expend annually $500,000 for the purposes mentioned, and a committee was appointed to determine how that munificent fund should be distributed so as to further the best interests of science.

MOST PROMISING SITE.

In 1903, a committee consisting of Boss, Campbell and Hale, was appointed by the Carnegie Institute to report on the advisability of establishing an observatory for solar research. Prof. Hussey, then of Lick Observatory, was employed by the committee to investigate sites in Southern California and Arizona, and also in Australia. As the result of his recommendations, confirmed by Campbell and Hale, Mt. Wilson was selected as the most promising site.

Systematic tests inaugurated by Hale in March, 1904, and continued to the present time, have demonstrated the fact that Mt. Wilson is unsurpassed as a site for all classes of astronomical research.

The custodians of the Carnegie fund decided to establish laboratories for research in various parts of the country, but they made the largest appropriation in the past two years for the establishment on Mt. Wilson of the most completely equipped observatory for solar research in the world. The amount thus far donated for this purpose aggregates $215,000, of which $5000 was expended in determining the best location for a solar observatory site, and the balance is now being expended for the erection of suitable buildings on Mt. Wilson, and the equipment of a complete astronomical instrument shop and computing office in Pasadena.

In a former article were described the buildings then being erected upon the mountain, consisting of the massive foundation for the unique Snow telescope, 220 feet in length; the "Monastery" for the residence of the astronomers; the electric power-house and repair shop, and other necessary buildings, and how the lumber, cement and other materials had to be conveyed up the steep mountain trail on muleback.

A SHOP OF WONDERS.

Perhaps one of the most important adjuncts of the solar observatory is the extensive instrument shop, located on Santa Barbara street in Pasadena. The shop is of brick, with brick partitions, thus minimizing danger from fire.

Here are several large and elaborately constructed lathes and other machine tools, capable of handling heavy work and of producing the most refined mechanical results. The Snow telescope and the entire mounting of the magnificent spectrographs used in connection with it, with improvements never before embodied in like physical instruments, have been designed by Messrs. Hale and Ritchey and executed by their corps of highly trained assistants.

In a separate room and carefully guarded, Prof. G. W. Ritchey is grinding the great concave mirror, a massive block of glass imported from France, five feet in diameter and eight inches thick, and weighing more than a ton. It has a focal length of twenty-five feet, and when silvered and mounted in the new observatory on Mount Wilson, will be unsurpassed in light gathering power by any reflector in existence. A special mounting, designed by Prof. Ritchey, is being constructed for it by the Union Iron Works at San Francisco. Several of the separate parts will weigh more than five tons each.

This magnificent reflector will be devoted to photographic and spectro-

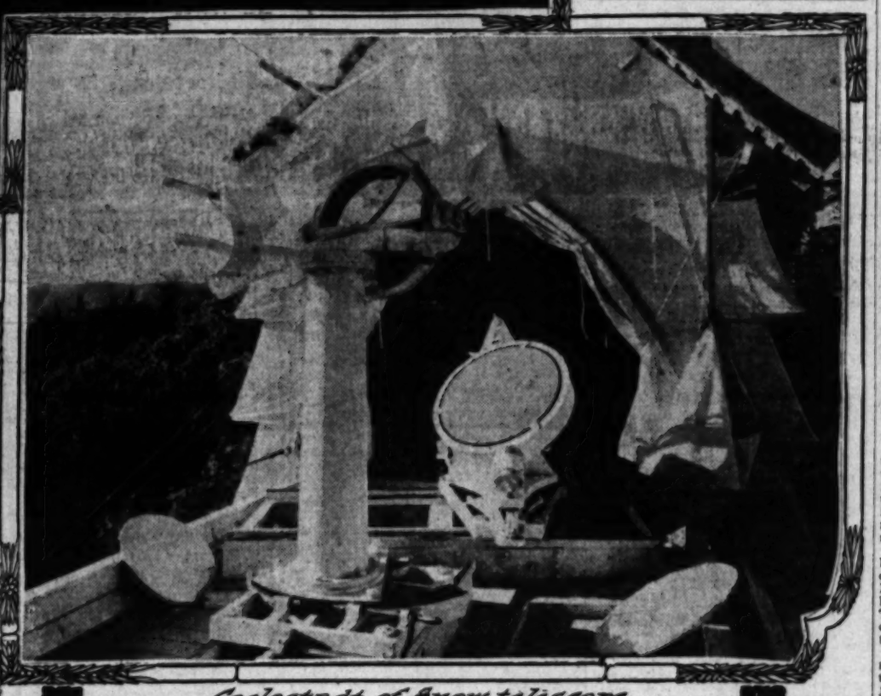
(Continued on Third Page.)



Interior of constant temperature department, Snow telescope.



Southern end of telescope, showing louvers for ventilation

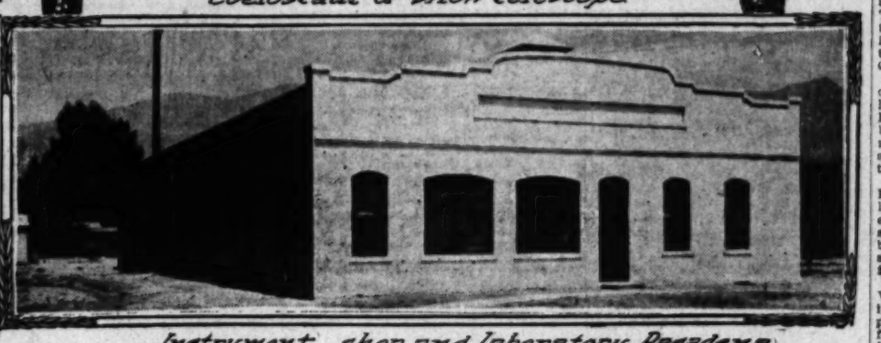


Coelostadt of Snow telescope



Fields of calcium vapor in vicinity of sunspots





Instrument shop and laboratory, Pasadena

Features of the world's most wonderful heaven-searching instrument on Mount Wilson.

KNOCKING AT CITY'S GATES.

Forty Square Miles Ready to Enter There.

Cry for Annexation Along Boundary Lines.

Twenty-five Thousand on the Waiting List.

Knocking at the gates of the city and earnestly seeking admission to the corporate limits of Los Angeles is a vast stretch of territory with a growing population.

From the east and from the west, from the north and from the south, the request is urgent and the city will be called upon soon to decide the question of admitting or rejecting the many populous sections which are hugging the city limits so closely.

Perhaps the most peculiar of all the requests for annexation is that of East Hollywood and the territory immediately adjoining. Failing to secure necessary improvements, because of the alleged indifference of the Supervisor from the Third district to the needs of the section, East Hollywood asks to be admitted at once to be free from Supervisoral domination.

As an inducement good school buildings, splendid opportunities for the laying out of handsome boulevards, and nearness to the heart of the city, are offered. The section on the extreme northwest would like to enter at once.

A proposal made to the residents of East Hollywood and Cahuenga that the two districts enter the town of Hollywood, has been turned down decisively by the dwellers in those sections. This they say can never be and they will wait indefinitely for annexation to Los Angeles if their present request is not granted. East Hollywood has a population of about 4000 and includes the school districts of Cahuenga and Prospect Park.

Colegrove has held mass meetings during the past week and taken steps to have its territory annexed. The desire is almost unanimous, and associations have been organized and committees appointed to forward the movement. Griffith Park and Dayton Heights will join with Colegrove, and a territory of almost ten square miles will be offered.

Swinging around the circle the New York Valley, a rich stretch of country with a scattering population of 800, is ready for annexation. Beyond this is the Lindsay Orchard tract, the Annandale tract and the district called Parkdale, with a population of more than 1000. This territory extends to the city limits at the Church of the Angels.

NATURAL LIMIT LINE.

An argument for the admission of the above tracts is that a natural city limits line could be established along the ridge of hills behind the New York tract, Happy Valley, and Highland Park. These hills, on whose slopes splendid residence sites will ere long be laid out, would form, it is averred, a natural base line for the northern limits of the city, making a symmetrical survey which would embrace Garvanza.

This survey would take the limits line along the ridge from Avenue 50, behind Occidental College, to the northern terminus of Avenue 64.

By extending the limits line to the brow of the low-lying hills a population of another 1000 would be added to Los Angeles. The city, it is declared, will eventually choose the proposed limits, and while the present agitation is going on the residents of the hillslopes desire to secure the longed-for benefits to be derived from city government.

There is no more enterprising district than Hermon, lying to the east of Garvanza. This section boasts a Free Methodist college with 126 students, a thriving church, and with other adjoining sections, a population of 900. To a man, it is declared, Hermon will vote solidly for admission to Los Angeles.

Quietly a plan which is stupendous has been forming among the residents of Hermon. Offered admission to South Pasadena some time ago, they were later refused the proffered annexation. There is said now to be a disposition on the part of South Pasadena to take the thriving territory within its limits.

South Pasadena lacks only a small majority to make the little city willing to be annexed to Los Angeles. This majority would be supplied by the annexation of Hermon to South Pasadena. This is one of the steps proposed by the citizens of South Pasadena and residents of Hermon in their unique plan to force a vote for admission to the City of the Angels.

No section is more anxious to be included within the limits of Los Angeles than the vast district lying east of Boyle Heights. About 800 acres has been subdivided into city lots. This region has a population of 700, besides a large scattering population beyond the subdivided territory.

The population south and east of the Boyle Heights and Euclid Heights city limits is not sufficient to secure present admission to the city. Beyond Rossini street there is good city property, but as yet the district is not sufficiently settled to make any strenuous demand for annexation.

In the expansion plan the town of Vernon, beyond the southeastern limits, must be reckoned with. An incorporated town, the miniature city would feel more secure were the corporate limits of Los Angeles extended to embrace that manufacturing place. No definite action has been taken among the citizens of Vernon toward immediate annexation, but when the town was incorporated it was plainly stated that the plan was ultimate annexation to Los Angeles.

HUNTINGTON PARK.

Huntington Park forms the hardest knot of the problem. This section has been unfortunate in having failed to secure the desired incorporation. Residents of Huntington Park have been repeatedly left in the cold in efforts to form a town.

A large proportion of the residents of the attractive suburb are in favor of annexation to Los Angeles. There is also a large number desirous of trying incorporation before trying to get into this city.

The prevailing annexation sentiment has spread to the western outskirts of the city, and there rich, level country stretching for several miles around the limits would make itself attractive. The population is not so great as that of other sections, but the rate of growth is rapid.

An objection raised by city officials to the admission of so vast a stretch of territory is the water supply. Superintendent Mulholland and others declare they are opposed to the annexation of more territory before the Owens River is brought here. This is admitted to be a serious objection and there is a possibility that at least some, and probably all, the places ready to enter will be denied admission for the present.

The sections seeking admission to the city constitute from forty to fifty square miles, with a population of perhaps 25,000.

Among Local Financiers.

THE MANAGEMENT OF TRUST COMPANIES—DEPOSITORS HAVE A DUTY.

By George W. Burton.

SOME one connected with the First National Bank, who learned arithmetic in his boyhood days, seems to have worked out an elaborate plan for the directorate of the institution and its allied Trust Companies.

This bank has recently absorbed two other national institutions, the Los Angeles National Bank and the Southwestern National Bank. The combined directorates of the three consolidated banks numbered twenty-nine persons. To these were added two others, H. E. Huntington and Col. Epes Randolph, making a total of thirty-one persons in the directorate of the First National Bank as reorganized. The officers of the bank are one president and four vice-presidents, besides the cashier and his subordinates. These five, the president and the four vice presidents, with ten other directors added to them, will make an executive committee of fifteen to conduct the affairs of the bank for the directorate immediately and for the whole body of stockholders more remotely. This executive committee will hold meetings once a week and go over the transactions of the preceding six days.

The Los Angeles Trust Company will have a directorate made up of these five head officials of the First National Bank, a president and vice-president of that Trust Company, and eight other directors of the First National Bank, giving it a directorate of fifteen persons. These will meet twice a month to go over the transactions of the Trust Company for the preceding two weeks.

The Metropolitan Bank and Trust Company will have a directorate made up of the five head officials of the First National Bank, a president and vice-president of its own, and also eight other directors of the national bank not in the executive committee of that institution nor in the directorate of the Los Angeles Trust Company, giving it a governing body of fifteen persons who will also meet twice a month to look after the management of its affairs.

By this directorate plan, every one of the thirty-one directors of the First National Bank will be actively employed in managing the affairs of that institution and those of the two Trust Companies allied with it. The whole directorate of thirty-one persons will hold a meeting once a month in which all the affairs of the three institutions will be carefully looked into.

From the elaboration of this plan, it appears as if no figurehead directors or officials were to appear in managing the institution which they did not really manage. If the plan outlined in this method of officering the three institutions is carefully and vigorously carried out, the business of the three institutions certainly ought to be conducted on an entirely stable basis.

NEED OF WATCHFULNESS.

There is no doubt that great watchfulness on the part of men skilled in the banking business and of absolute moral integrity is needed in the management of any great financial institution. It is no longer ago than last Friday morning that the press dispatches brought us a report of the failure of an Ohio bank in which the institution seems to have been looted by its officers almost to the last nickel in the till. To those not acquainted with the complications involved in conducting a bank it may seem strange that this should be possible under all the safeguards in the hands of the directorate of a bank and in the bank commissioners appointed by the State, or bank examiners appointed by the Federal government.

The plan so successfully carried out by the thieves who robbed the depositors and stockholders of their money in this case was the simplest imaginable. They stuffed the bank with forged securities, the municipal bonds of various small cities and towns in the State of Ohio. In discussing this, an expert banker of great ability in one of the local banks said to the financial reporter of the Times: "There is no way to make a dishonest man honest by act of any Legislature on earth. There is no real safeguard for the funds of depositors or stockholders excepting in the moral integrity of the officials managing the affairs of the bank. The dishonest official can stuff the bank with $1,000,000 worth of securities apparently good on their face, but not intrinsically worth one copper cent when put on the market for sale.

"You ask me if the bank examiners can be deceived by these pretended securities? I say, yes. No matter how expert nor how honest the bank examiners or commissioners may be, even although they be themselves bankers of long experience and great ability, a shrewd man can deceive them in spite of all the care they can exercise in this matter of foisting worthless securities upon them as valuable assets of the bank. There is no way to discover the wrongdoing until the time comes to liquidate the worthless securities.

"Oh, no! I do not mean to say that laws are useless, nor to have it inferred that no safeguards should be placed around the funds of the bank. As you say, a burglar may pick a lock or force the fastening on a window, and rob the house, but as you argue, that would be no reason for leaving the doors of the house open nights to invite the thief to enter without hindrance and carry away what he wished, while the occupants were asleep. In fact, the more facilities there may exist for bank officials to prove recreant to their trust, just that much more reason there is for placing around them all the safeguards that can possibly be devised to protect the interests of depositors and stockholders."

MIXED BANKING METHODS.

Another bank official in one of the banks of the city, whose whole life has been spent at the business, in speaking of a suit now pending in the State Courts against a San Francisco bank, said during the past week: "I sincerely hope the result of this lawsuit will be a decision by the Supreme Court of the State that savings banks are acting outside of the scope of their legitimate functions when they carry on a commercial banking business in connection with savings-bank operations. I do not hesitate to say that no matter how many such institutions may be honestly and successfully conducted, there is too much opportunity in such a system of banking for trouble to arise to make it desirable to permit any longer this mixed banking method.

"I can see that I do not quite understand whether such a decision would be possible or not. I am not a lawyer, and it is only the legal talent of the State that can finally determine such an issue. As you say the banks conducting this mixed system of banking hold State charters, and it certainly is difficult to conceive that such charters should have been granted from time to time, ever since the present Constitution was adopted, now nearly thirty years ago, and no question of their loyalty be raised if they are unconstitutional. Of course, you are right in saying that the only way of reaching the evil as it exists in California today would be by showing that such charters are unconstitutional. But if it be a fact that they do not contravene the Constitution of the State, then I say it is time that a constitutional amendment were passed, making it impossible for any bank to conduct a commercial, savings and trust institution under the same roof, or even in separate premises, under the same charter and by identically the same governing board. There is too much temptation, too much scope for lax methods and for absolute dishonesty in this method of banking.

"As it is, a great many, a majority, one might go farther and say almost all, the trust companies and savings banks are more or less closely allied with national or State banks doing a purely commercial business. Now, take railroading as an illustration. It is a fundamental principle with those who control a railroad not to parallel their own lines. Why should a national bank or State bank, whose business is purely commercial banking, foster a savings bank or a trust company which enters into direct competition with their own business? It would be better for the stockholders in the long run, and much safer for them and for the general public, to confine the operations of each of these forms of financial institutions to their own legitimate field.

"There is a field here in Los Angeles, a broad and rich field, for the operations of a well conducted trust company in the hands of an honest directorate. There is peculiar use and need for such institutions in this city. A great many invalids come here from the East, a great many men who have retired from active business on account of their age, who have a large amount of funds in the aggregate seeking investment. Many invalids coming here come after their diseases have wrought such ravages upon their constitution that even this climate is inefficacious in restoring them to health or even prolonging their lives. Many of them pass away. Their wives and families have become attached to Los Angeles on account of its beauty and the salubrity of the climate, and wish to remain here. All these classes of persons are incompetent of managing their own affairs successfully, the women from lack of experience, the men from impaired health or advanced age, and they have great need of just such a medium as a well managed trust company to invest their funds for them. There are multitudes of bond issues, municipal and semi-private, on the market at all times, paying a reasonable rate of interest and with ample assets back of them for their redemption at maturity. Those who are engaged in managing a trust company have ample facilities and possess the requisite technical knowledge for ascertaining the exact values of all such bonds. They can be of the greatest service to the public in advising them what securities they should buy. Now, I am connected with trust companies myself, and I say this, that such an institution has no business to sell any client a bond which it would not be willing to buy back from the client if the client desires to part with it. That may mean a somewhat narrow basis to operate on, but it is the only safe basis, and the business of the trust company can be successfully carried on on just that basis. There is so much business of this kind here that the stockholders in a well organized trust company can well afford to confine themselves to just such operations as this. They can earn good returns for the money they have invested and for the time they give to the management of such an institution to let commercial banking alone, leaving that to the banks organized for commercial banking purposes. So far as my voice and influence may go in the conducting of any trust company I have an interest in, they will always be exercised in the direction of confining its operations to the legitimate business of a trust company as I conceive this to be legitimate."

THE DEPOSITORS' SIDE.

Still another Los Angeles banker has this to say: "You newspaper financiers appear to me to think that there is only one side to banking, the side of the banker. Now, I want to say to you that there is a very important side as it is related to the point of view of the depositor. Here is a pamphlet issued in Los Angeles. It shows the operations of a so-called bank in this city. This institution is less than a year old. When it was about six months old it made a report, as is shown here, to the bank commissioners, which certainly shows some very curious features. In its liabilities we find the paid up capital of a little over $3000. We find individual deposits subject to check, of considerably over $3000, demand certificates of a little less than $100, time certificates of about $2500, savings deposits some $1600, making the total amount of deposits a little over $7500. Nearly half of this money is subject to check. Let us look at its resources. The interesting item is money on hand, about $400. Now, let us suppose that trouble, financial trouble, should arise. What is the condition of this bank? Make a sum in division. Put 400 above the line and 7500 below equals—? The sum is easily worked out, but the quotient is somewhat fractional. Now, I say the public owes it to itself to inquire with some degree of care into the solvency of the institution to which it entrusts its funds, and the public owes it to itself to inquire into the character of the men who are conducting the affairs of the bank in which they propose to deposit their money.

"The public should go farther than this, and inquire into the experience of those engaged in the complicated business of general banking. You newspaper fellows know very well that even a Harvard or Yale graduate is in no way one-tenth part as valuable in the conducting of your business as the man with perhaps one-tenth part of the university graduate's education but with ten times his experience in the newspaper business. Let me say to you that the management of a general banking business is a very delicate affair, and is only learned by a close application to the business, an application extending over years of experience. A man may be strictly honest. He may never have defrauded another man of a cent in forty years, but beyond this matter of bare integrity what has been the man's general career in business? What enterprises has he successfully carried on, and how is he fitted to enter upon the delicate and complicated duties of conducting a bank? No man or woman who blindly entrusts his funds to the hands of a person without reputation for honesty, for success in business on a large scale, and with at least some experience in the banking business is entitled to one jot of sympathy if things go wrong with the institution to which they have entrusted their funds when trouble comes and everything goes wrong.

"There is another thing the public ought to take into consideration. I have spoken of the public's duties to itself. The public has its duty to the bank. A man or woman who inquires carefully into the character of the persons managing a bank to which they entrust their funds, and the solidity of the institution itself, owes that bank a duty. In my opinion it is a breach of trust, an act of disloyalty, I had almost said an immoral act, when the first breath of trouble blows across the financial sky, for such a depositor in such an institution to rush to the paying teller, draw out his deposits, and put them in a safe deposit box. They ought to be sure that the bank is solvent and the banker honest before they put their money in the bank, and being sure on both these heads they ought to help the bank bear the stress when time of trouble comes, by leaving their deposits in the bank excepting as they may need the money in the daily course of their business.

"There is a third point from which to look at this matter. The person with spare funds owes a duty to the community in which he lives. It may not be a crime, but it surely is a sin for any person who has spare money in this work-a-day world where so many thousand persons must earn a living by their daily wages, to put that money where it is an absolute idler, doing nothing, helping nobody, but like the coward, skulking away while everything else is toiling for existence in this old work-a-day world.

"Of course, there are many persons who will smile sarcastically at any suggestion that they owe any duty to any one but themselves, but I submit here that any person who looks at his possessions in any such light is not a high order of citizen. He is not the kind of man whose character one points to as a good example in the world. We do all owe a duty one to another, and the man who has funds that he does not care to make use of in his own person, in some profitable enterprise out of which his fellows may reap some benefit, should at least entrust it to the care of some financial institution resting upon a solid basis and managed by persons of ability, experience, and integrity, that through their hands it may do the world some good without shrinking one cent in its value to its possessor. He may put it in the savings bank, where it will not only not shrink in value, but earn interest every day it is entrusted to the bank."

ARIZONA.

SNOW AND COLD IN TERRITORY.

HILLS ARE WHITE AND GROUND FROZEN NEAR BISBEE.

New Mexican Storms Cut Off Fuel Supply and Smelters Close Down for Want of Coke and Coal—El Paso and Southwestern Railroad Claims Heaviest Ore Trains.

BISBEE (Ariz.) Jan. 11.—A blanket of snow covers all of Southwestern Arizona. The cold is almost unprecedented, the ground in places being frozen several feet in depth. Around this city much of the snow has disappeared, but the hills are white from the last storm. In the mountains, the snowfall has been such as to almost prevent mining work and to drive the wood cutters to the lowlands.

Storms in New Mexico have cut off the supply of coke and coal, and fuel for domestic uses and for the smelters alike is continually on the ragged edge of exhaustion. The great Cananea smelter at Douglas has been running a part of its furnaces only, managing to keep no more than a couple of days' supply of fuel ahead. The Santa Fé and Rock Island have both been unable to supply the demand upon them for the transportation of coal cars.

The situation has caused the local mine managers to turn toward consideration of the advantages of oil as fuel and it is probable that oil burners will be in operation on many of the local mines within a month. Some of the hoists now are being operated only by burning wood and of this the supply is practically exhausted.

RAILROAD ACTIVITIES.

The El Paso and Southwestern system claims that its ore trains between Bisbee and Douglas are the heaviest in the world. They are composed of fifty steel cars, each with rated capacity for 100 tons of ore. One train, weighed at Douglas, was found to have a load of 3700 tons of ore.

The Southwestern has built a new cut-off line southeast from Bisbee, for the purpose of equalizing grades in the climb from Douglas. The road is well placed also for interference with the proposed new Southern Pacific line into Bisbee from Pearce.

Though a large amount of railroad material is on hand, the Southern Pacific has made no move for more than a year toward the announced extension of the Pearce road to Bisbee, Douglas and Naco. Surveys have all been completed to these towns. Now a party of Randolph engineers is running lines in Sonora, south of Douglas. The Southern Pacific has Sonora concessions that appear to permit the gridironing of the State with railroads on almost any line that the road cares to use.

The Southwestern has posted notices threatening dismissal of any employé who frequents saloons or gambling houses.

SHOOTS AND IS SHOT.

E. McLean of Bisbee became suspicious of his wife and left, under pretense of going to Cananea, only to return in the evening and peek through the window of his wife's bedroom. There he saw a friend, George Haigler, sitting on his wife's bedside. The husband fired at once, shooting Haigler through the stomach. The latter returned the fire blindly, but succeeded in dropping McLean with a hole through the lungs. In the hospital, through the partition between their adjoining rooms, the men have since made up their differences and renewed their friendship, agreeing that both were "chumps," according to their own estimate of the situation. They will recover, but neither will return to the woman in the case.

TERRITORIAL BRIEFS.

C. T. Scott, manager of the Bisbee Lumber Company, lately was thrown from his carriage and so injured that he died several days after the accident. Interment was in Los Angeles, where the family of the deceased man has resided.

J. Gerdesick, a miner in the Oversight mine in the Cananea Mountains, was killed last Friday by the dropping upon him of a large stone that had become dislodged 100 feet above him.

J. A. Branson, a miner in the Holbrook shaft of the Copper Queen, fell from an ascending cage and dropped more than three hundred feet to the bottom, meeting instant death. His former home was in Mariposa county, Cal.

The four-year-old daughter of David Crockett of Naco fell into a kettle of boiling water Sunday and was scalded to death.

While in a joyous mood, superinduced by mescal, Francisco Trefo of Agua Prieta tried the accuracy of his new gun by shooting at a by-stander, Manuel Fimbres. The bullet took effect and Francisco immediately expatriated himself by crossing the line into Douglas. He will probably remain a resident of the United States unless extradited, for Manuel died of the wound.

News has come that, for some unknown cause, Thomas Knowles, head of a railroad grading gang in the Cananea Mountains, lately was shot and killed by a Mexican policeman.

Fat Folks.

I reduced my weight fifty pounds, bust eight inches, waist four inches and hips three inches in a short time by a guaranteed harmless remedy, without exercise or starving. I will tell you all about it. Call next Wednesday, or inclose stamp. Address Mrs. J. C. McFadden, No. 349 Upper boulevard, Los Angeles.

THE GREAT ANNUAL FURNITURE SALE

The Last Days of It

Brings forth greater bargains than have yet been offered

The enormous cut in prices this week needs only a brief mention. If we used a page to tell you this, the cost of it would be added to your bill. We keep the prices so low that the high-priced houses dare not meet them without fear of fatal loss.

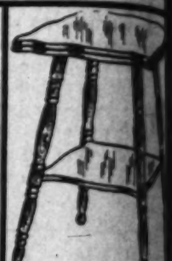


This bed in cream, green or blue cannot be duplicated for less than $5 at the high-priced stores $3.75

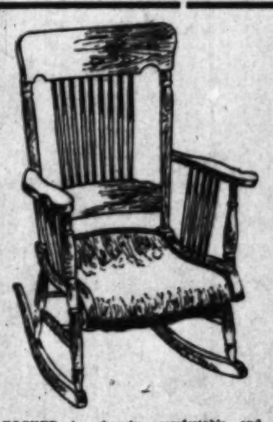


VICTOR EXTENSION TABLES

The most exacting scrutiny is invited to prove this the most convenient and practical extension table made. Extends from either end easily with one hand—leaves always ready. Any size, in golden oak or weathered finish, up from $12.50



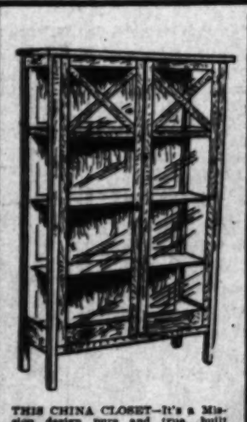
PARLOR TABLE—A great opportunity to buy a solid oak, golden finish top, a $4 value, now ..... $2.



ROCKER—A shapely, comfortable and well-built rocker, in fine golden oak finish, with open seat $2.95



Mission Hall Tree, weathered finish, solid oak, is an extraordinary bargain at the price $9.75



THIS CHINA CLOSET—It's a Mission design pure and true, built of select quarter-sawed oak; weathered finish. 39 inches wide $32.00

$4.75



SANITARY STEEL COUCH

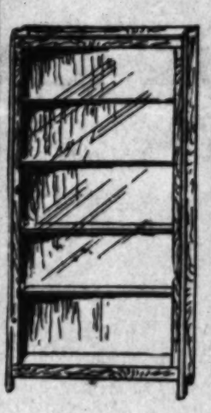
This couch is not the bargain piece, offered by $5 priced stores at $3, $9, $10 or more, but the best constructed in the market. Our sale price ..... $4.

No delays in our delivery



$25.00

Is what you pay for this golden oak dresser at the high-priced stores. Why pay more than our price ..... $18.



Bookcase—This bookcase is 28 in. wide, 56 in. high, in quarter-sawed oak, golden finish. It's one of the big bargains at $8.85

We ship goods anywhere in Southern California on orders received by mail



5-Piece Suit $39

The settee illustrated is one of the pieces. Besides it there are a divan, a rocker, a reception chair and an arm chair. Oak finish, heavy green and black verona upholstering.

Eastern Outfitting Co.

HOUSE FURNISHERS

544-546 So. Spring St.

Collared and Cuffed

Yet given that flexibility and comfort to the wearers. We do it right. Special machinery for laundering SHIRTS, COLLARS and CUFFS.

FAMILY WASH AT SPECIAL RATES
ROUGH DRY 6c LB.

All Flat Work Ironed—Starched Pieces Starched, etc.
Make Change Tomorrow
"Satisfaction Attached to Each Bundle"

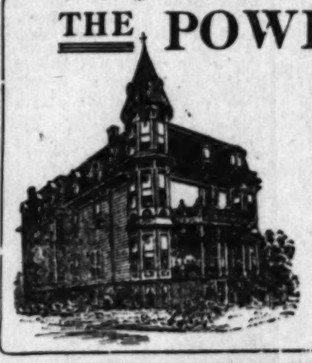


LOS ANGELES LAUNDRY CO.

631-633 SAN FERNANDO ST. PHONES: MAIN 1143, HOME 6861

THE POWELL SANATORIUM

FOR KIDNEY DISEASES.



The only institution in existence making a specialty of

"KIDNEY DISEASES"

and ailments of the Stomach, Throat and Heart. Our methods are new and exclusively our own, tested and proved effective in a special practice extending over a period of thirty years. Provision made for both resident and visiting patients. Conducted on strictly ethical lines, and conforming to best medical usage.

REFERENCES ON REQUEST. For particulars call or address.

Phones—Main 2769; Home 4074.

416 W. Sixth St. Opp. Central Park, Los Angeles, Cal.

WHOLESALE HAY L. A. Hay Storage Co. BOTH PHONES 1596

Offices are removed to Hay house 1620 East 7th St., near Alameda

FURNITURE, Carpets, Draperies LYON-McKINNEY-SMITH CO. 332 SOUTH BROADWAY, AT SEVENTH.

Clearance Pr

Underm

Just a sample of values from our big sale.

CAMBRIC DRAWERS, nicely trimmed, perfect fitting; all sizes; January Clearance Price 50c

$1.25 MUSLIN GOWNS JANUARY CLEARANCE PRICE $1.00

Trimmed with tucking or embroidery; high or low neck; long or short sleeves.

85c C COVE CLEA Beauti tion;

$4.00 C TICOA CLEA Full n of nov under

Reduced Prices ... ON ... Combs and Belts

Imitation shell side and back combs; 50c and 65c values; Clearance Price 38c

A reduction of 10 to 25 per cent. on practically all Fancy Combs, gold and jewel mounted.

A quick clearance of BELTS at 39c

Odd black, white and colors; formerly sold at 50c and 75c.

Clearance Prices

Fancy French Ch

This collection embraces a beautiful line of white, white and black, pink, blue, and gold designs. Values range up to $4.50. Your choice of any in the lot only.....

Carriage Paras

At Clearance Pri

Black silk and gloria.

Regular.
$2.00, now .....
$2.75, now .....
$3.50, now .....

Clear

MANUFACTURER'S SAMPLES OF LADIES' FANCY NECKWEAR One Pric

25 Imported Kid Gloves, white, and all colors.....

Buddy Tucker Belts. Red, white and black patent leather.....

50 Leather Hand Bags, in black and tan.....

Odd Belts and Buckles—to clear out quickly .....

Bath Towels, unbleached .....

TISTS' BIG TASK.

(Continued from First Page.)

work, and will penetrate far- the depths of space, and will the marvelous details in the stellar and nebular fields of sun any telescope hitherto Some of the present ac- tions regarding the theo- ar evolution may be modi- sult of observations made in ture by means of this mon- glass.

shall we get with the Snow more intimate knowledge of eruptions and fierce out- ions which agitate the sur- sun, disclosing to some ex- ure and cause of the ele- fects taking place in the of that body, but with ector, some of the brighter subjected to a closer scru- heretofore, and their like- ers to our own sun will termined.

e hoped to throw some light olutionary processes which progress of stellar worlds ast nebular fields of star- they are seen to be con- sana, or through subse- to be met successively in other stars of the Orion in Sirius and Vega, where have reached the highest , then in Arcturus and spectra similar to that of and finally in Aldebaran which have still further ultimately become dead

G SMALLER MIRRORS.

to the great five-foot re- Ritchey is engaged in 26-inch mirrors for test- -foot mirror. In recent ng telescopes have been vogue again. For some s even better results by Prof. Ritchey with the at the Yerkes Obser- with the 40-inch refractor. ity thick lenses of a large ucing a large percentage of through them, while hind nearly all the light reflecting mirror is trans- eye or to the camera. expert machinists em- instrument building. Mr. constructing a perfect , composed of an alloy and aluminum, with a surface which will be pol- ished. The globe, though only seven inches in di its surface divided in squares, corresponding of degrees of latitud on a terrestrial globe. diameter as the solar by the 60-foot focus mi telescope. To make us an ingenious binocular constructed which enab to see the sun's photos perposed upon the sph is able to read off the sun occupied by the clouds, and note their and longitude, as well configuration.

As the sun is a sph of calcium near the are seen as long, narr the sun's disk is to the to the lens of a camera, but when these distor superposed on the sphe the sphere it is easy t exact area covered by field. The use of this p sede ordinary methods the positions and areas nomena, and save a g time in computing.

Not astronomers only in every department o electrical research, an ested in the results of D tigations, and in the which he will arrive chemical transformation the sun's photosphere, they will throw on the the sun.

WONDERFUL IMP

To simply enumerate scopic instruments alrea connection with the wor by the equipment of the will give some idea of i processes involved in marvelous results secur direction of Dr. Hale and cal supervision of Prof. are:

(1.) A spectroheliogra trait lenses of 6 inches ap inches focal length, provi dense prisms. This is floated in mercury and the solar image given by 60 feet focal length.

(2.) A spectroheliogra completed) with lenses of ture and 30 feet focal len with three light flint pris angle. This spectrohelio in position, and the 16-in age given by the mirror of length is moved slow acro rotating the vertical axis foot mirror.

(3.) A Littrow spectro feet focal length, with grating. This is used with

IS MAR

THE CELEBRATED BOSTON SEERESS AND PALMIST

If you are sick or ailing, she can tell Ismar can cure you as surely as she has cured others. Don't let the fact that she is a contrary sphinx of herself deter you. Write to Ismar or call and you will never regret it. Her powers are truly clairvoyant and seeress are of the highest order and marvelous as they may seem, they are true. Don't speculate or enter into any business undertaking until you have consulted Ismar as to whether or not it will be successful.

Ismar will answer those enclosing $1: give a full life reading or advise you how to double your money by Wall-Street speculation. Ismar is registered letter. Suite 1 and 2 Golden Gate Building, Market st., San Francisco.

"The Workingman's Furniture House"
The Place to Save Money
CARPETS OR FURNITURE OR CREDIT
The Crescent Furn
Home 1580; Main 4095.

Patent Medicines
Roeder's

NOVELTIES
WOMEN'S WE
Paris Cloak and
252 South Broadway

128 SOUTH MAIN ST.

The Watermans
on sale at HALE
Mammoth
519 S. Broadway

Clearance Prices on Undermuslins

Just a sample of values from our big sale.

CAMBRIC DRAWERS, nicely trimmed, perfect fitting; all sizes; January Clearance Price 50c

MUSLIN GOWNS JANUARY CLEARANCE PRICE $1.00
Trimmed with tucking or embroidery; high or low neck; long or short sleeves.

85c CAMBRIC CORSET COVERS; JANUARY CLEARANCE PRICE 69c
Beautifully trimmed with lace insertion; excellent fitting.

$4.00 CAMBRIC PETTICOATS; JANUARY CLEARANCE SALE $3.25
Full ruffle of deep sheer embroidery of novel designs; made with trimmed under ruffle.

AGENTS FOR PICTORIAL REVIEW PATTERNS—February Styles Ready.

DE

Ville Paris

A. FUSENOT COMPANY

317-325 SOUTH BROADWAY, Extending to 314-322 SOUTH HILL STREET



CORSET DEPARTMENT

A visit to this complete corset department will convince you that we carry the correct styles in the well-known

W. B., Kabo and Smart Set Corsets

We have the corset designed for your individual figure, and our expert corsetiere is always ready to give you her advice and a fitting.

Reduced Prices ... ON ... Combs and Belts

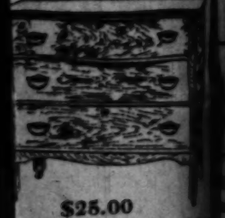
shell side and back combs; 50c and 65c values; Clearance Price 38c
reduction of 10 to 25 per cent. on practically all Fancy Combs, gold and jewel mounted.
quick clearance of BELTS at 39c
black, white and colors; formerly sold at 50c and 75c.

PARLOR TABLE—A sample of our great opportunities in parlor tables. Solid oak, golden finish, 24-in. top, a $6 value, now ..... $2.



RY STEEL COUCH
bargain piece, offered by the $10 or more, but the market. Our sale price.... $4.





$25.00
you pay for this golden oak the high-priced stores. more than ..... $12.

Final Clearance Sale of Woolen Dress Goods

Our invoice occurs the last of this week. The few days previous we offer some **extraordinary values in fashionable dress fabrics. Don't miss this final clean-up of**

Values Up to $1.50 at 95c Yd.

This remarkable collection embraces choice **Tailor Suitings, Checks, Plaids** (in wool or mohair,) Voiles, Crepe de Paris, plain and fancy Panama, Satin Prunella, Cheviots and serges, etc.—a good line of colors.

REMNANTS

One-Third to One-Half Off Reg. Prices

A very choice line, suitable for skirts, waists, and some dress lengths.

THE THIRD WEEK OF OUR

January Clearance Sale

The third week of our JANUARY CLEARANCE SALE opens tomorrow with increased enthusiasm. This interesting sale is uppermost in the minds of scores of economical buyers these January days, because they have been convinced that our REDUCED PRICES saved them money. We want YOU to know all about it, too.

But PRICE alone is a meaningless word without QUALITY, to speak of its real worth, and QUALITY is what has made this SALE such a SUCCESS.

Reduced Prices on High Grade Novelty Silks

that should crowd this famous department tomorrow. Think of selecting $1.50, $1.75 and $2 silks at, yard, **95c**

In this season's styles—pompadours, printed warps, evening brocades, checks, velours, etc. This is the final clean-up before inventory.

Remnants

one-third to one-half off the regular prices. A large assortment of the cream of the stock.

Reduced Prices ... ON ... Linens and Bedding



12½c linen crash	10c
15c pillow cases	12½c
85c bath mats	65c
85c heavy sheets	75c
$1.00 bleached damask (72 inches wide.)	85c
$3.25 napkins, 24-inch (Broken lines.)	$2.75
$1.25 warm comforts	$1.10
$2.00 bedspreads (Pink and blue.)	$1.85
$4.25 fine wool blankets	$3.90

Clearance Prices on Fancy French Chiffons

collection embraces a beautiful line of materials in black white, white and black, pink, blue, and black, with colored designs. Values range up to $4.50. choice of any in the lot only..... $1.50

Carriage Parasols At Clearance Prices

black silk and gloria.

Regular.	Sale Price.
$2.00, now	$1.35
$2.75, now	$1.75
$3.50, now	$2.50



Long coat suits, $26.50, reduced to. $20.00
Made of light gray invisible check mannish cloth. A very smart-looking suit, and a good bargain.

A Timely Sale of Rain Coats

What could be more fortunate than a sale of rain coats just at the beginning of our rainy season? These garments answer a double purpose. They are dressy enough for the sunshine and impervious to the storm.

$20.00 rain coat, reduced to..... $16.50
Made of gravenetted materials, in herringbone stripes, shown in tan, brown, olive and gray shades. Well tailored throughout.

$15.00 rain coats, reduced to..... $12.50
This special garment is shown only in tan color; the back is fancy shirred and belted, and it is carefully tailored.

SUBSTANTIAL REDUCTIONS IN

DRAPERIES and CURTAINS

10c drapery fringes now	5c yd.
10c brass extension rods, now	5c ea.
12½c Curtain Swiss, now	8⅓c yd.
12½c Cretonnes, now	10c yd.
12½c Silkalines (36 inches wide,) now	10c yd.
20c Burlap, all colors, now	15c yd.
25c Brass Curtain Rods, now	15c ea.
20c Imported Cretonnes, now	20c
$1.25 Cheney Bros. Drapery Silks, now	85c
$1.50 Arabian Curtains, now	95c
$2.50 Battenberg Bobbinet Curtains, now	$1.25
$3.00 Bungalow Lace Curtains, now	$1.55
$3.00 East India Portieres, now	$2.00
$5.00 Angelus Turkish Rugs, now	$3.00
$8.00 Mercerized Portieres, all colors, now	$5.00
$14.00 East India Silk Draperies, now	$7.00

Clearance Prices in Bargain Basement

MANUFACTURER'S SAMPLES OF LADIES' FANCY NECKWEAR — One Half Price and Less

Imported Kid Gloves, white, and all colors..... 79c
Buddy Tucker Belts. Red, white and patent leather..... 25c
Leather Hand Bags, in black and tan..... 98c
Odd Belts and Buckles—to clear out quickly..... 15c
Bath Towels, unbleached 10c

EXTRAORDINARY SALE OF $1.25 and $1.35 Mercerized Sateen Petticoats — Monday Only.... 98c

In black and colors. Variety of fine styles. Don't fail to get one at this little price.

Children's School handkfs	5c
Ladies' 20c Swiss handkfs	15c
HOSIERY	
25c Misses fine ribbed hose, 3 pair for	50c
25c Boys' Heavy Ribbed Hose, pair	15c
15c Children's hose, pair	10c
35c Ladies' Fine Hose, pair	20c
20-inch China Silk, all colors	25c
75c Black Guaranteed Taffeta	65c
60c Colored Taffeta Silk	48c
$1.00 Children's Wash Dresses	59c
75c Children's Wash Dresses	49c
$3.00 Ladies' Walking Skirts	$2.98

This is the Place for **Fancy Baskets**
All shapes, sizes, qualities; large variety. Small prices.

Clearance Sale of

BEDDING

$1.50 heavy comforts	$1.20
$1.25 warm comforts	$1.05
$1.25 white crochet spreads	95c
60c sheets 81x90, seamless	50c
55c sheets 72x90, seamless	45c
17c heavy pillow slips	12c

...ISTS' BIG TASK.

(Continued from First Page.)

...ds, and will penetrate far-...ths of space, and will ...rvelous details in the ...ular and nebular fields of ...ny telescope hitherto ...me of the present ac-...regarding the theo-...olution, may be modi-...of observations made in ...by means of this mon-...

...us get with the Snow ...intimate knowledge of ...eruptions and fierce out-...which agitate the sur-...disclosing to some ex-...and cause of the ele-...taking place in the ...of that body, but with ...some of the brighter ...subjected to a closer scru-...tion, and their like-...ness to our own sun will ...ased.

...ised to throw some light ...ary processes which ...of stellar worlds ...ellar fields of star-...ey are seen to be con-...ons on through subse-...to be cast successively in ...rmen of the Orion ...Rigel and Vega, where ...reached the highest ...then in Arcturus and ...similar to that of ...and finally in Aldebaran ...which have still further ...ultimately become dead ...

SMALLER MIRRORS.

...e the great five-foot re-...ctor is engaged in ...ing mirrors for test-...ts mirror. In recent ...ese mirrors have been ...ce again. For some ...ave even better results ...Prof. Ritchey with the ...at the Yerkes Obser-...with the 40-inch refractor. ...ese lenses of a large ...a large percentage of ...through them, while ...nearly all the light ...ing mirror is trans-...ror to the camera.

...ritchey's ...ese machinists em-...ment building. Mr. ...constructing a perfect ...composed of an alloy ...aluminum, with a ...which will be pol-...the globe, though only seven inches in diameter, will have its surface divided into 360 times 360 squares, corresponding to the number of degrees of latitude and longitude on a terrestrial globe. It has the same diameter as the solar image produced by the 60-foot focus mirror of the Snow telescope. To make use of this sphere an ingenious binocular device has been constructed which enables the observer to see the sun's photographic image superposed upon the sphere, whereby he is able to read off those areas of the sun occupied by the dazzling calcium clouds, and note their exact latitude and longitude, as well as extent and configuration.

As the sun is a sphere, those fields of calcium near the apparent edges are seen as long, narrow patches, for the sun's disk is to the human eye and to the lens of a camera, a plain surface, but when these distorted patches are superposed on the sphere, by revolving the sphere it is easy to determine the exact area covered by the calcium field. The use of this globe will supersede ordinary methods of measuring the positions and areas of solar phenomena, and save a great amount of time in computing.

Not astronomers only, but physicists in every department of chemical and electrical research, are deply interested in the results of Dr. Hale's investigations, and in the conclusions at which he will arrive regarding the chemical transformations going on in the sun's photosphere, and the light they will throw on the constitution of the sun.

WONDERFUL IMPLEMENTS.

To simply enumerate the spectroscopic instruments already in use in connection with the work accomplished by the equipment of the Snow telescope will give some idea of the complicated processes involved in producing the marvelous results secured under the direction of Dr. Hale and the mechanical supervision of Prof. Ritchey. These are:

(1.) A spectroheliograph with portrait lenses of 8 inches aperture, and 60 inches focal length, provided with four dense prisms. This instrument is floated in mercury and moved across the solar image given by a mirror of 60 feet focal length.

(2.) A spectroheliograph (not yet completed) with lenses of 5 inches aperture and 30 feet focal length, provided with three light flint prisms of 50 deg. angle. This spectroheliograph is fixed in position, and the 16-inch solar image given by the mirror of 143 feet focal length is moved slow across the slit by rotating the vertical axis of the 145-foot mirror.

(3.) A Littrow spectrograph of 18 feet focal length, with large plane grating. This is used with the 60-foot mirror, mainly for a study of the spectra of sun spots.

(4.) A concave grating stellar spectrograph of 15 feet focal length mounted on a massive pier in the constant temperature room. It is employed with the 60-foot mirror to photograph, with high dispersion, the spectra of some of the brightest stars. These conditions make it possible to render very long exposure feasible.

(5.) A prism spectrograph with camera lenses of various focal lengths, all of ultra-violet glass. To be used for special studies of stellar spectra in the ultra-violet region.

The solar observatory will be an important educational factor, as it will build and keep open to the public a museum of the finest astronomical photographs, and provide other facilities of public interest. All of the observatory's telescopes are designed for photographic purposes, and are, therefore, not available for visual observations, but the photographs taken with them show far more than the eye can ever interest than any direct observations. hope to perceive, and are thus of more

PERSONAL.

George E. Upson of the Utica Press, Utica, N. Y., is a guest at the Westminster.

H. G. Sharp, a tourist from Montebello, Me., arrived yesterday afternoon and is at the Hollenbeck.

R. W. Tureman and his brother, B. B. Tureman, capitalists of Kansas City, are at the Broadway.

Mr. and Mrs. Edward H. Kittridge of San Francisco are at the Lankershim. They will spend several weeks in Southern California.

W. C. Smith of Boston; L. A. Spring of Peoria, Ill.; Leo Hirschl of St. Louis, Mo., and L. H. Patterson of Dayton, Iowa, are at the Angelus.

C. C. Prouty and wife and Mrs. W. R. Prouty of Des Moines, Iowa, have come to Los Angeles for the winter. They are registered at the Westminster.

L. G. Richardson and wife and daughter, Miss Dorothy Richardson, arrived in Los Angeles yesterday and will remain some time. They are at the Lankershim.

A party of tourists from Seattle, including T. S. Libby, J. W. Efaw, Jack Schack and R. H. Denny, is at the Westminster. The party will visit points of interest throughout Southern California.

A. H. Colman, banker, of Diller, Neb. with his wife, will remain at the Broadway for several weeks. T. K. Sheldon, a business man of Chicago; F. B. Chapeze, a stock dealer of Kansas City, and his wife; F. C. Bleeker and John G. Bechtol, mining men of Alaska, are at the same hotel.

The Big Movement

IS NOW

in Farms for Homeseekers

Prices are Advancing rapidly. Get in Early.

We Are Opening Two Grandly Located Tracts Monday.

We sell you an irrigated, improved farm in size to suit, on monthly payments. We farm it to produce you income that will cover your payments.

A Gilt Edge Investment

Get Our Plan Today

California Farm and Improvement Co.

236 H. W. Hellman Building

Los Angeles, California

HOME PHONE 6644. SUNSET PHONE 4430.



Tailored Gowns

New Patterns, New Styles. My Spring Stock is arriving daily and is on display at

I. KORN 322 W. 4th St.

THE DRINK HABIT

Leads to Inevitable Disaster

"A little will not hurt me" has started thousands of men on "the downward path"—the path that leads to the destruction of all that is manly in man.

The journey is sometimes short—sometimes long—but inevitably leads to disaster.

If some poor, unfortunate victim of this baneful habit of drink—someone who is near and dear to you—has started on this path, lend him *your* aid. *You can* help him when *he cannot* help himself.

White Ribbon Remedy

a *lasting* cure for the Drink Habit, can be administered without the patient's knowledge in coffee, tea, water or food.

No matter how strong his appetite may be for intoxicants White Ribbon Remedy will gradually cause him to imbibe less and less until finally he will give up their use *forever*.

Thousands of former drunkards are to-day total abstainers through the instrumentality of a friend and White Ribbon Remedy.

Thousands of women bear witness to the successful cures effected by White Ribbon Remedy.

Physicians and Clergymen in all parts of the country recommend the use of White Ribbon Remedy.

Don't put off the day of trial. A day may mean untold misery for someone.

Write *to-day* to White Ribbon Remedy Co., 218 Tremont Street, Boston, Mass., for trial package and letter of medical advice free, in plain envelope. All letters *confidential* and *destroyed* when answered.

White Ribbon Remedy sold by druggists everywhere, also sent by mail in plain package, price, $1.00.

For Sale by THE OWL DRUG CO.

Special Agents Los Angeles, Cal.

THE TIMES-MIRROR COMPANY.
H. G. OTIS....President and General Manager.
HARRY CHANDLER.....Vice-President and Assistant General Manager.
MARIAN OTIS-CHANDLER....Secretary. ALBERT McFARLAND....Treasurer.
PUBLISHERS OF

Los Angeles Sunday Times

Daily, Weekly, Sunday and Weekly Magazine. Vol. 49, No. 42. Founded Dec. 4, 1881. Twenty-fifth Year.

EVERY MORNING IN THE YEAR

NEWS SERVICE:—Full reports of the Associated Press, covering the globe; from 350 to 2,500 words transmitted daily over more than 20,000 miles of leased wire.
TERMS:—Daily and Sunday, including Magazine Section, 75 cents a month, or $9.00 a year; Daily, without Sunday, $7.50 a year; Sunday, $2.50; Magazine only, $2.50; Weekly, $1.50.
TELEPHONES:—Counting-room, Subscription Department, Editorial Rooms, City Editor and Local News Room, Sunset Press 1, Home ask for THE TIMES.
AGENTS:—Eastern Agents, Williams & Lawrence, Tribune Building, New York; 1324 Marquette Building, Chicago; Washington Bureau, 45 Post Building, Telephone 2267 Main, where the latest copies of The Times may be consulted; San Francisco office, room 41 Chronicle Building, Telephone Main 1472, Arthur L. Fish, Representative.
SWORN CIRCULATION:—Daily, net average for 1894, 18,901; for 1897, 19,258; for 1898, 26,181; for 1899, 25,731; for 1900, 26,736; for 1901, 28,448; for 1902, 30,930; for 1903, 30,346; for 1904, 37,702 copies. Sunday circulation, 53,348 copies. Sworn daily average for every day of the first six months of 1905, 42,112 copies; Sunday average for same period, 60,814 copies.

Yesterday's Regular Edition 43,960

THE TIMES has a larger regular bona-fide circulation than any local rival. It circulates widely among the intelligent, prosperous, substantial, forehanded classes. The greatest volume of business advertising, the finest display, the best classifications, the largest results to advertisers.

Offices: Times Building, First and Broadway

Entered at the Los Angeles Postoffice for transmission as mail matter of the second class.

IN EIGHT PARTS, INCLUDING MAGAZINE SECTION.

Pen Points

One pleasant feature of the revolution in Ecuador is that it was all over with before we knew it had happened.

It is really no more than might be expected that the Chinese Minister at Washington is such a glib talker. His name is Tung.

A great many people seem to be after the trusts, apparently, but what we want is somebody who can either catch up with them or head them off.

Sir Christopher Furness was the first man to be elected to the new British Parliament. Judging from his name he must have conducted a hot campaign.

Congressman Longworth says the Filipinos should be given their freedom. But let us be patient about it, Mr. Bryan will get around to it in due time.

Rain in the happy valleys and on all the watching hills from Siskiyou to San Diego. And it will soon be poppy-time on the emerald uplands of California.

China expects to soon have a free press, but unless the style of printing now in vogue over there is changed the matter will scarcely create any interest on this side of the world.

Anyhow, with football, hazing and those other strenuous aspects of college life eliminated, it is hardly probable that Mr. Roosevelt would be attracted by the offer of a college presidency.

We might be a little more confident that those steamship lines planned for San Pedro will materialize if it could first be shown that the promoters have received the consent and approval of Luke Kelly.

The news that Panama has been visited by a big fire is, of course, interesting, but what we are really looking forward to is the time when it will be visited by the boys with the long handled shovels.

Congressman Nick Longworth's trouble will come when he tries to raise the money to build a house large enough to accommodate all the things that are being sent Miss Alice for wedding presents.

The attention of the local Igorrote colony is directed to the dispatch published in these columns, yesterday, and which conveys the important information that the town of Ventura is overrun with ownerless dogs.

The fact that France continues to appeal to Uncle Sam to discipline Gen. Castro strengthens the impression which has been long standing in the public mind that she would as lief not undertake the job herself.

The hope that the Panama Canal could be constructed within the next seven years may as well now be abandoned. It will require far more time than that just to overcome the objections of Poultney Bigelow.

Things look better in Russia, now than at any other time since the devilment began. And yet there is an uneasy feeling everywhere that the revolution has been merely frozen up and that it will thaw out again in the spring.

The talk of President Roosevelt becoming the head of a university owned and controlled by John D. Rockefeller is doubtless sprung on the public in the nature of a joke. The story should be classified under the head of current humor.

Andrew D. White has made an appeal to college students to make America the model government for all the world. But it is difficult to see how the boys are going to be able to spare the time from their studies to comply with the request.

A petition has been presented to the Kentucky Legislature to prevent the further performance of Uncle Tom's Cabin in the Blue Grass State. But wouldn't it be better to have a Federal law passed making it a national offense?

On another page of this issue of The Times is published a large part of a graphic and absorbing article from Munsey's Magazine, treating of the Jew in America. The conquests of this people in science, art, banking, merchandising and other lines of activity in this country have been most remarkable. Everybody is aware of the fact, but the story of it all as told in the Munsey article will be found to possess an unusual interest. It is an epic of racial achievement.

The position in which Co. F, Seventh Regiment, N.G.C., has placed itself, is peculiar and discreditable. Because the company made a decidedly poor showing at a recent inspection, Lieut.-Col. Schrieber offered certain criticisms in the obvious line of his duty, and as a result Capt. J. Irving McKenna resigned. This was the most unsoldierly thing a soldier could have done under the circumstances. Now some of the non-commissioned officers and men threaten to quit the service of the State—in other words, to mutiny—if McKenna is not reinstated and Lieut.-Col. Schrieber forced to make public apology for his strictures on the command, which seems to have deserved them. It may be that the thing to do under the circumstances is to muster out Co. F.

THE TRUTH ABOUT PANAMA.

Where shall we learn the truth about Panama? Where, indeed, unless we may rely upon the official reports made to and published by the government? There is so much "knocking," there are so many "knockers," of one kind and another, that it is impossible for the average citizen to decide what to believe, unless he chooses to rely upon the government. Why shall we not do this? What reason is there for doubting the substantial accuracy of official government reports?

All sorts of wild and woolly stories about the conditions prevalent at the isthmus have been published, and are still in circulation, while new atrocities are reported day by day. Newspaper correspondents have gone down to the isthmus, have remained two or three days, and have returned with alleged statistics and detailed information that would require months of diligent work to acquire legitimately. It is a notable fact that this alleged information is all on one side—all against the government's great project. It looks like a concerted effort, maintained persistently at the expense of some person or interest, for the purpose of discrediting, delaying, hampering, and if possible defeating this greatest of engineering enterprises, in which the government and the people of the United States have embarked.

The expenses of the Information Bureau whence these knockings come must be enormous, to judge by the output. Putting these tales of horror together, one would be forced, if he gave them credence, to the conclusion, that the government of the United States has been guilty of criminal maladministration in Panama; that the place is such a pesthole that no human being can exist there for more than a few weeks consecutively; that the Panama Canal cannot be built anyhow; that the engineers sent to make professional investigations have all been wrong in their conclusions; and that the American people are a parcel of fools to have undertaken the project.

Some months ago it was announced in dispatches to The Times that a gigantic combination had been formed to defeat, if possible, the construction of the Panama Canal. It was proposed, according to the dispatches, to retard, embarrass and delay the work of construction in every conceivable manner, if the enterprise could not be absolutely defeated. The Senate of the United States was to be the instrumentality through which the "knocking" was to be carried on. Whether the reported combination is an actuality or not has never been definitely established. But the methods that have been pursued since the conspiracy was alleged to have been formed have tallied very closely with the announced programme.

Now the Senate has decided to have a searching investigation of the whole Panama matter, from beginning to end. This investigation will be well enough if it be conducted in a spirit of fairness and candor, and if it be not allowed to interrupt the work of canal construction. Unfortunately, the Senate has fallen under the distrust of the American people. The Senate itself, as a body, is responsible for this deep-seated and widespread distrust. It is not necessary to specify, for the deterioration of the Senate from its former high position is known of all men. Its course in the coming investigation of the Panama Canal will be watched with critical interest by the people, from first to last.

The Senate and its corporate masters may fool some of the people some of the time, but they cannot fool all of the people all of the time.

PETTY POLITICS.

That joint Statehood bill which was to have been rushed through Congress before the holidays appears to have struck a snag. Seventy-five Republican "insurrectos" finally refused to vote for the bill which Senator Beveridge and Speaker Cannon tried to rush through as a partisan measure, prefering to consider the interests and wishes of the intelligent commonwealths affected. Whereat there is a realignment of the front of battle and change of plans. Frontal attack having failed, the enemy is to be taken in the flank.

Though the fact is not generally known, Congress has power to legislate directly upon the internal administration of Territories and to review and revoke any action of Territorial Legislatures. Now is threatened some direct legislation. In the hotel in Phoenix of the chairman of the Anti-Joint Statehood League there is a gambling table. So a bill has been introduced by Mr. Littlefield of Maine prohibiting gambling in the Territories. This is supposed to be an effective way of disposing of the influence of Chairman Adams, who perhaps deserves to be side-tracked, and who certainly is not, with a gambling table or without, the issue before Congress. Another bill, upon the basis of resolutions lately passed by religious bodies in Arizona and New Mexico, will prescribe prohibition of the sale of liquor. Thus the jointure campaigners think the gambling and liquor interests are to be whipped over for joint Statehood and, curiously enough, the support of the churches is to be gained at the same time.

Another bit of legislation proposed along the same line will be the taxation by Congress directly of the great mines of Arizona for amounts something nearer their real worth, a work which, incidentally, already has been started by Gov. Kibbey of Arizona. And the railroads, which are assessed at not more than $6500 a mile are to be raised "out of their boots" by the same method. Presto, according to the schemers, will vanish the opposition of the miners and railroad men, for with Statehood, of whatever class, would they not have a chance to perpetuate the present satisfactory conditions?

Utah's demand for the northwestern quarter of Arizona is to be supported and Arizona is to be made to suffer in all ways possible in return for her struggle against possible loss of independence. On the other hand, the support of the principal towns of the Territory is to be gained by offering Phoenix the joint-State capitol for half the time and Tucson the continuance of the Territorial University "in her midst." The grant of school lands is to be increased and more of the nation's coin voted for the cost of the starting of State government.

Faugh! It seems incredible that a half of the American Congress is permitting itself to be used simply to "save the face" of a single Senator. The omnibus Statehood bill should be split, as a starter. Oklahoma is absolutely entitled to Statehood if she wants it and her desires should not be blocked by any attempted harnessing of the two southwestern bronchos. Then, if the Arizona-New Mexico bill gets any farther, it should be passed with the provision that it must be accepted by a majority of the voters of each Territory, voting separately.

TEST FOR THE "INITIATIVE."

At last a test case to determine the validity of the "initiative" and "recall" provision of the Los Angeles city charter has been brought before the Supreme Court. It was filed yesterday in the form of an application for a writ of habeas corpus for Andrew Pfahler, who is accused of maintaining a slaughter-house within the district where slaughter-houses are forbidden by an ordinance adopted under the "initiative" plan, after the Council had refused to pass it.

The bringing of this case is a matter for public congratulation. The "initiative" scheme is right or it is wrong. It is in accordance with the State Constitution, or in violation of it. No time should be lost in determining its status. Its validity or invalidity ought to have been decided ere this. If it be unconstitutional, the people ought not to go on creating ordinances under its provisions, for such ordinances would, of course, be void. If the "initiative" is constitutional, everybody is entitled to know it. Every voter should know whether he is voting in conformity to the Constitution.

While no ground exists for anticipating the Supreme Court's action, it is rather difficult to perceive how the court can hold the law to be constitutional. The Constitution provides a plain method by which the people, through their chosen representatives, shall enact laws necessary to the conduct of orderly government. The national Constitution delegates certain powers to the States, and the States delegate certain powers to the counties and cities. The State has not specifically delegated to the city of Los Angeles any powers of direct legislation by the people. The question whether the State is competent to delegate such powers, under the national Constitution, need not here be considered. It is enough to say that the requisite authority has not been conferred. The right of the people to enact any law is undisputed, but they must enact laws, if at all, by the methods of procedure which they themselves have embodied in their organic laws—that is, through representatives duly chosen for the purpose.

It is not necessary, in this connection, to speak of the miscarriage of justice which the "initiative" or "recall" has brought about in Los Angeles. The thing to do is to ascertain whether the "initiative" or the "recall" is in violation of the Constitution or not, and to govern ourselves accordingly. The test case is timely.

A SOUTHERN PROBLEM.

In the Southern States at the present time the most widespread topic of discussion is the economic future of the negro. What is he going to do for a living? This is no mere discussion of a general and theoretical nature, surviving from the controversies as to race fitness and race advancement that have been ever with us since the old days of emancipation. Public attention is focused on the question because of practical issues arising from the introduction of an entirely new factor into the problem. This factor is the growing competition of white labor in the one occupation, work on the cotton plantations, that in the Southern States has until recent years been virtually the negro's exclusive domain. In plain words, the industry, efficiency, reliability, and thrift of the negro laborer are, in this particular field of labor, coming at last to be put to the test against the industry, efficiency, reliability, and thrift of a wholly new class of labor, namely, Italians from across the seas. This is no case of color prejudice closing the door of industrial opportunity against any one class of men. It is simply the economic results produced by one kind of labor weighed in the balance against the economic results produced by another kind.

The comparison was tersely and strikingly put by Alfred Holt Stone of Mississippi in a paper recently read before the American Economic Association. The illustrative case of the negro tenant farmer, he contended, is this: "Too much time spent out of his crop; too much waiting for the weather to improve; too much putting off to a more convenient season; a too constant and too successful besieging of those in authority for money accommodations and supplies; too little reckoning against the future day of settlement; too much 'leaning on the Lord,' and too little upon himself in things not spiritual; too much living for today and not for tomorrow." The contrasted case of the Italian tenant farmer was summed up in the following words: "A grim determination to have more at the end of this year than he had at the end of last, regardless of wind or weather; to wrest from every foot of soil he rents all that nature can be forced to yield; to get a visible, tangible return for every dime and hour he spends; to live on less than he makes, whether the latter be much or little; to hire nothing done that he can possibly do himself; to keep the future ever in mind, and to lay by a store against age and a rainy day."

The above statements are generalizations, but Mr. Stone bases them on a painstaking and elaborate analysis of facts and figures. He has taken a large group of cotton-growing Italians at Sunny Side, Ark., and compares the results achieved by these Italian families during a period of six years with the results attained by the negro tenant-farmers in the same district. The test is eminently a fair one, for we have here the two classes of labor working side by side, their lands indiscriminately allotted, each on the same tenure, each under the same conditions of soil, climate, and business detail.

The figures are certainly pregnant with meaning. They show that on the Italian side the number of families, the number of working hands, and the cotton acreage have all largely increased, while on the negro side there have been correspondingly heavy diminutions under each head of comparison. Moreover, the Italian's production per acre exceeded the negro's by 170 pounds of lint, the Italian cultivated an average of 1.1 acres more per hand than the negro, the Italian secured an average cash value of $148.89 per hand, and $18.41 per acre more than his negro neighbor. In these figures lies the cold logic of the new conditions of competition the southern negro has now to face.

The warning is writ large upon the wall; men of intelligence among the negroes already fully appreciate its significance. Thus says Booker T. Washington: "In many respects the next twenty years are going to be the most serious in the history of our race. Within that period it will largely be decided whether the negro is going to be able to retain the hold which he now has upon the industries of the South, or whether his place will be filled by white people from a distance." For all the world—nations, races, and individuals—life is a ceaseless struggle for supremacy, and it is this very struggle that has brought out the finest traits, led to the most magnificent achievements, of humanity. From this competition the negro cannot hold himself exempt, even on his last special preserve, the cotton plantation. Will he rise to the occasion? Mr. Stone's figures go to show how increasingly momentous grows this question, both for the negro race itself and for the nation.

UNIONS A DAMAGE TO WORKMEN.

Advocates of and apologists for labor unionism are never weary of pointing out the alleged benefits of trades unions to "labor." When they say "labor," they mean, of course, the men who are organized into unions. They fail to recognize the important fact that the workmen embraced in union organizations comprise but a small proportion of the laboring men in the United States, and the other important fact that the unionists are aiming to establish a close monopoly, which is prejudicial to the interests of the great body of workmen, in proportion as the effort to establish a monopoly by unionists is successful.

When a few men are able to create a monopoly or "corner" in any commodity, whether it be wheat or labor, they are able to establish prices above the normal in that commodity, while their "corner," or monopoly, exists. The benefits of these abnormal prices (which mean abnormal profits) accrue solely to the persons "on the inside," and there is a corresponding loss to persons on the outside, which is composed of non-unionists and the public in general.

Thus, in the monopolies created by trades unions, those on the inside are benefited at the expense of those who are not in the combine. As there are more workmen outside of the combine than inside, it follows that the great majority of workmen, no less than the public in general, must suffer actual injury when the union pushes the price of its commodity, labor, above the normal rate fixed by the law of supply and demand.

Every closed shop is a monopoly. Every shop that is closed to the independent laborer, who is willing to sell his labor on its merits, is an injury to the community. It stands on the same plane as a corner in wheat, or in any other commodity essential to the use and well being of the human family.

Monopoly is the very essence of trades-unionism. If monopoly were not the vital principle underlying trades-unionism, the unions would have no sufficient cause for existence. They do not exist for the purpose of promoting the health of their members. If all the people were joined together in unions, the prime object of unionism would be destroyed. There would be no class in the community for the unionists to take advantage of. All would be on the same plane. If higher wages were established, correspondingly higher prices would be charged for all commodities, and no one would be benefited.

The often unreasonable demands of unions demoralize the markets, create injustice, unsettle values, and interfere with trade that ought to be untrammeled. Unions (as they are conducted) may appear to be, for a time, of great benefit to those on the inside of the monopoly. But they are, as we have said, an injury to the public in general—even if we leave out of consideration the matter of strikes and boycotts. There is no more justification for them than there is for corners in wheat, which temporarily benefit the few at the expense of the many.

HIS LATEST CROWN.



"The King of the Fil-i-peen Islands."

THEY SAY.

They say—Ah! well, suppose they do.
But can they prove the story true?
Suspicions may arise from naught
But malice, envy, want of thought:
Why count yourself among the "they"
Who whisper what they dare not say?

They say—but why this tale rehearse,
And help to make the matter worse?
No good can possibly accrue
From telling what may be untrue;
And is it not a better plan
To speak of all the best you can?

They say—Well, if it should be so,
Why need you tell the tale of woe?
Will it the better work redress—
Or make one pang of sorrow less?
Will it the erring soul restore,
Henceforth to go and sin no more?

They say—Oh! pause and look within;
See how thy heart inclines to sin;
Watch lest in dark temptation's hour,
Thou, too, should sink beneath its power.
Pity the frail, weep o'er their fall,
But speak of good or not at all.
—[St. Joseph's News-Press.

Hospitality.

Ten-dollar hospitality on a one-dollar man is $11 wasted.—[Saturday Evening Post.

DECEMBER CIRCULATION OF THE TIMES.

The following are the sworn statements of the circulation of The Times for December, 1905:

STATE OF CALIFORNIA, COUNTY OF LOS ANGELES, ss.:
Harry Chandler, Assistant General Manager of the Los Angeles Times, being duly sworn, declares upon his oath that the following is a correct office record of the circulation of said newspaper for each day in the month of December, 1905:

DECEMBER.

1	42,340	17	46,000
2	42,860	18	43,200
3	46,000	19	43,190
4	42,000	20	43,080
5	42,870	21	43,300
6	42,880	22	43,530
7	43,000	23	43,520
8	45,000	24	46,000
9	45,910	25	49,500
10	46,000	26	47,400
11	42,850	27	43,470
12	43,520	28	43,850
13	43,580	29	44,700
14	43,240	30	44,700
15	43,730	31	46,000
16	43,400		

Total 1,462,600
The average circulation for every day of December, 1905, was 47,181
The average circulation for every day of December, 1904, was 39,084
Showing an average daily gain over the corresponding month of 1904 of 8,097

HARRY CHANDLER,
Assistant General Manager, The Times.
Subscribed and sworn to before me this 9th day of January, 1906.
[Seal] T. L. CHAPIN,
Notary Public in and for the County of Los Angeles, State of California.

A. L. Dennis, being duly sworn, declares that he is and has been for seven years Superintendent of Circulation of The Los Angeles Times; that the above detailed statement of circulation for the month of December, 1905, is correct, and shows the actual number of papers printed for each day of the month named.
A. L. DENNIS,
Superintendent of Circulation, The Times.
Subscribed and sworn to before me this 9th day of January, 1906.
[Seal] T. L. CHAPIN,
Notary Public in and for the County of Los Angeles, State of California.

S. K. Dolphin, being duly sworn, declares that he is and has been for a number of years foreman of the pressroom of the Los Angeles Times; that the above is a true and correct statement of the number of complete copies of said newspaper printed each day in the month of December, 1905.
S. K. DOLPHIN,
Foreman of the Pressroom, The Times.
Subscribed and sworn to before me this 9th day of January, 1906.
[Seal] T. L. CHAPIN,
Notary Public in and for the County of Los Angeles, State of California.

[PUBLISHER'S NOTE:—The figures shown are practically net, no copies of the papers being returnable either from carriers, routemen, newsboys, country agents, newsdealers or news stands. Railway news companies are permitted to return unsold copies, they being the exception to this invariable rule.

The Times guarantees that its daily average circulation from month to month, year in and year out, is greater than the bona-fide circulation of any other two Los Angeles daily newspapers combined.]

End of Silver's Career.

The Hon. George E. Roberts, director of the mint, reports that the last of the silver bullion, purchased under the Bland-Allison law of 1878 and the Sherman Act of 1890, has been exhausted, and the coinage of silver dollars has ended. No more silver dollars will be coined unless Congress orders it, and Congress will never do this. A demoralizing and discreditable episode of American politics ends rights here. Silver dollars began to be coined in 1792; but as there was an attempt in those days to preserve the coinage ratio at a market parity only 8,000,000 of those pieces had been issued by the mints by 1873, at the time of the demonetization act, which the silver men long afterward began to call the "crime of '73."

After demonetization in most of the great nations diminished the demand and Nevada's bonanza mines increased the supply, there was a powerful movement for the remonetization of silver, and this resulted successfully in 1878 under the bill in which Bland asked for free coinage, but which Allison and the Republicans changed in the Senate into a limited-coinage measure. The act of 1878 required the coinage of $2,000,000 of silver bullion a month, and permitted the coinage of $4,000,000. Still larger silver purchases were made under the Sherman Act of 1890, which displaced the Bland-Allison law. Then came the financial crash of 1893, which was largely caused by the dilution of the currency under those two laws, and in the extra session of Congress, called by President Cleveland in that year, the purchase clause of the Sherman law was repealed, and no more silver was bought by the government, for legal-tender currency afterward.

The Republican victory of 1896, on a gold-standard platform, revealed the country's purpose, and this was carried out by the Republicans' act of March 14, 1900, which placed the gold standard in the statutes. This was followed in November of that year by a Republican victory, which gave an emphatic indorsement to that idea, and the gold standard has not been seriously assailed since. We have, as a result of the acts of 1878 and 1890, about 570,000,000 silver dollars, more than half fiat. And this is the end.—[Leslie's Weekly.

Frenzied New Yorkers.

Some one is killed by a street car or an elevated or subway train, either by being run over or in a collision, every six hours. Some one drowns in eight hours, and some burning building. To show that life more dangerous than railroad train, one compare the number of in all parts of the a year and then deaths in New York, people who travel in the year 1903, State Commerce met death, or one in cidental deaths in amounted to 510, inhabitants.

The sheer dread New Yorker every last year there were son was the means an average some one death in this way ty-four hours. The suffocation by popularity, one dying forty hours, while suicide by shooting half days. In April selves faster than Murder in New York victim every two days, hours an attempt every two weeks which baffles solution seem to belie the old der will out.—[Pittsburg

SOLITAIRE DIAMONDS

The wearing of a Diamond never unfashionable, as investment does not depreciate.

Our facilities for purchasing from the cutters, where they can be bought to the very best advantage, are not excelled in the United States. Take, for instance, $25.00, $50.00, $75.00 and $100.00 DIAMOND RINGS as set in our values and you will find they have no rivals in quality.

We have other equally attractive values in "TWIN," "THREE-STONE" and "FIVE STONE" DIAMOND RINGS.

You are always welcome to inquiries, with no obligation to purchase.

MONTGOMERY
Diamond Importers
SPRING STREET
"Sign of the Big Clock"



Steger

Is offered for your consideration as the highest product of modern piano-making, a product from an institution entitled to respect and confidence. Found only at

FITZGERALD'S
113 S. SPRING ST.

MAKE HIM A PRESENT OF A
MR. LONG CLAIM

Frank

IS "UNEQUALED"

LOS ANGELES TRUST
2nd and Spring Sts.
Paid-Up Capital One Million Dollars


Our Own Building

Special rates of interest on surplus funds, divided reserve accounts and money are offered by the Company.

JUST OUT Paul de Longpre

First musical compositions:
THE TIC TAC OF THE MILL
UP SAN JUAN HILL
SOUVENIR DE LOS ANGELES WALTZ
DEPARTURE OF THE VOLUNTEERS
FOR SALE AT FITZGERALD'S

—NOW READY—
THE SUPERB AND UNIQUE VOLUME
"CALIFORNIA,
WHERE SETS THE
Writings of Eliza A.
(Mrs. Harrison Gray Otis)
IN POETRY AND PROSE.
Assembled, Grouped and Edited by Her Husband.

Over 300 large pages equal to 600 pages of the usual book printed and bound.

POPULAR EDITION (in two parts under one cover) $1.50 to two $1.50 books.

EDITION DE LUXE (in two parts under one cover) $15.00—same two styles, green-and-gold and red-and-gold, $15.00—special books. Send for circular, list of contents, book review and opinions.

Orders will be promptly filled. The book is an all-the-year book, at the same time it is peculiarly appropriate for a Christmas present.

The booksellers have it. The trade supplied.

SPECIAL NOTICE.—Members of the Memorial Association (who in number) will be supplied with copies at The Times office.

THE TIMES-MIRROR CO., Publishers
TIMES BUILDING.

The Lancer.

From the Los Angeles Examiner:

...Printers, president of the Allied Printing Trades Council, publishing authority for the statement that every job-printing establishment in Los Angeles is fighting to grant the eight-hour request. The situation is at a standstill, and employers are finding it impossible to get the union printers, pressmen and bookbinders, forty-eight hours a week. The whole printing trust is arrayed against us, and we will be forced to the open shop unless the public remains conservative. The fight is as good as won."

Comment by the Examiner does anything but justify the charge of favorable criticism of the union. It finds it hard to recognize the Examiner's attitude at first glance. But here is a splendid example of business sagacity and not of journalistic courage. Editor Fennessy stand exposed. What an adroit Adulla...mer! What makes Fennessy stand out. What an adroit Adullamer! Bosky Lowenthal is! "T. D. Bosky Lowenthal is!" "T. D. Bosky Lowenthal is authority for;" "Fennessy says." How has public sentiment changed in the arms of the union mus...

Editor Fennessy's crack-brained ...about the sad plight of the ...printers, truth scorns to ...the fact of the utter col... ...printers' strike for a closed ...an extra hour's pay for no ...formed, is notorious through... ...community. That phase of the ...has passed into history.

...threat of the mischief-mak... ...that "within forty-eight ...surprise will be sprung on ...ting trust alliance that will ...ternation," deserves some ...

* * *

...ical Soup Kitchen.

...ial of Red Fennessy's veiled ...h this: Desperate over the ...ness of the printers' strike, ...ustrial carrion as Fennessy, ...Wolfe, Biddle and Gray ...ubmitted a plea to W. ..., the chief caracara ...-socialism, to equip and ...operative totem print shop ..., a sort of typographical ..., where the organized un... ...who threw up their jobs at the ...of Jim Lynch shall be given ...ublishers to be sent through... ...community to demand exclu... ...on for this hold-up estab... ...penalty of a systematic ...ent against all who refuse. ...s taken the soup-kitchen ...der advisement. He is in ...He has been in a quandary ...the reports began to come ...Dan Robert, prior to the ...st of the Los Angeles Ex... ...will remember, with ...of amusement, the wild ...loose-mouthed braggings, ...of the red flag to the totem ...when first the news reached ...of unionism that Hearst ...to grant their incessant ...newspaper representation ...

...other man in some respects ...covered almost im... ...Los Angeles, peculiar ...industrial peace, dis... ...both conviction and ...the side of industrial in... ...would not stand for any ...of union rabies as the ...Examiner or Hearst's ...New York papers; and ...few in transmitting this ...information to his chief.

* * *

...Hands.

...trium of Red Fennessy, ...Brand Biddle, Hold-up ...Drake, and their ...ed life but briefly and ...death. Seeing that Los ...poor enough stomach at ...listic pariahs, and mind... ...time in the future get ...on at least an even keel ...Hearst forbade his man... ...over the Examiner's yel... ...union herders, though ...mortgaged to them its ...

...caution as exemplified in ...quotation foregoing. ..., in order to keep his ...sunk in the agitated ...disfiguring the landscape ...fails to yield to the sul... ...of the leaders of the ...and open a typogra... ...shop in this midst, ...citizenry of Los Angeles ...and so to deal with him ...and as they deserve. The ...wages a threat, it is true, ...such a threat as the law of ...Lynch and the rod of Amer... ...held over the heads of ...unionists banded together ...common cause. It stands.

Journals to be Ashamed of.

While on the subject of unionism a singular case of moral cowardice occurs to me.

Last Tuesday night Reese Llewellyn gave a dinner at the Jonathan Club to about one hundred industrial captains of this city, members of the Los Angeles Employers' Association, men who have created and are here maintaining pay rolls on which are the names of 5000 toilers. This gathering signaled an event of civic importance, of industrial moment, of economic weight. Its keynote was struck in the sentiment "Industrial independence: no yielding to organized dictation." Surely an American sentiment for American men! Certainly an event calling for prominent notice in the press.

Yet only one newspaper in six had the moral courage to publish the ringing utterances by several speakers in behalf of industrial freedom which were the feature of that event. Not one newspaper in this city of 200,000 people, besides The Times, saw fit to send a representative to that gathering to obtain and report the news. All of the others either made the briefest possible reference to the event or bowed in silent acknowledgment of their shackle bondage to trades-unionism and the precarious patronage it controls. What a disgusting confession of fear of the totem, of abject surrender to the yoke of the walking-delegate! What a humiliating exhibition of the bought-and-paid-for in journalism!

This was no getting together of a secret clique of capitalists, no assembling of doubtful interests for dubious aims, no meeting of a grievance committee to air its ailments; it was an open gathering for an avowed and dignified purpose, of one hundred of the most truly prominent men in this city and section, representing in all its various phases the throbbing industrial life of the community, and the prosperity and comfort of our homes; and I venture to say this: Had the tariff, the trusts, municipal ownership, the harbor situation, city-county consolidation or future water supply, been announced as the topic for discussion, the coming together of these five score men would have been hailed as a news matter of prime importance by the entire press.

Yet the subject of the evening, "Industrial Independence," was and is a question more vital by far to Los Angeles as an American community than each or all of those other topics combined.

There is no form of cowardice so despicable as moral cowardice. Exhibited in the individual, it evokes contempt. Displayed in the conduct of public journals, it merits unmeasured scorn and obloquy. Los Angeles supports some newspapers of which it must needs feel ashamed.

* * *

Oh, Come on! Try it!

This from the pale green columns of the Rekid:

"We, the jury, find the defendant not guilty."

With a heart-broken face, drawn and pinched and tear-wet eyes, Mrs. Fennel of 504 E. State st. sat behind her boy "Jimmy" in Judge Smith's court Monday.

The mother was the only woman in the room, and if the glances of a despairing mother could free her son the trial would never have taken place.

Etc.

Far be it from the heart of The Lancer to jest with the sorrow of a boy's best friend, his mother. Perish the thought that the maker of this column should see anything droll in the grief of a woman weeping over her troublous son. The spectacle is too sacred to be slurred by frivolous thought or flippant phrase. But the pathos perpetrated of cubs is surely spelled with b.

Now a heart-broken mother—and God knows the world is full of them—is an object to set streams of pure pity flowing from the human heart. But a mother with a "heart-broken face" and eyes that are "drawn and pinched and tear-wet"—well, well, my son, I wouldn't if I were you. When these fits of overpowering emotion come on you, why not knock off for the nonce and trek around the corner into Franklin street and take heart of courage from a large piece of apple pie and a glass of cool, sweet milk? It is truly wonderful how a few mouthfuls of good pie and two swallows of cow juice will liquidate the transient woes of children and set their world on its feet again. A faint stomach maketh a sore heart in childhood, and when a cub's heart overflows through the sluice columns of little papers like the Rekid the whole edition goes sloppy and newsboys slobber on the street. Try pie, son. Do.

WOMEN'S CLUBS.

...annual convention of the ...Federation of Women's ...to be held in the First Uni... ...at San José, February 7, ...an excursion of club mem... ...will leave Los Angeles ...

...of the presence of Mrs. ...Decker this meeting of the ...club women is expected to ...interest. Many questions ...considered in connection with ...to the general federa...

...of a president for the ...always lends more of a ...than usual, to a State ...the North and the ...always eager for the honor ...presided by one of their ...the great general meeting of ...which falls every two ...will be held this time ...

...of the nominating com... ...Los Angeles woman, Mrs. ...Gibbs, while Mrs. M. E. ...is the member representing ...district. This should ...combination, but if the ...wrest the presidency ...this year it will mean ...broken of diplomacy, for ...the better politicians of ...and the defeat of the ...of the southern con... ...at the meeting here ...on their own ground ...in this regard. ...officers of the State body ...Evans Cowles, presi... ...German, vice-presi... ...T. Devlin, vice... Mrs. Frank E. ...secretary; Miss Anna ...corresponding ...C. A. Sanders of Red... ...A. Bakewell of ...and Mrs. George ...San Francisco, general ...There is no doubt ...women will endeavor ...in for the presi... ...year. If she will con... ...especially fitting ...of her wide popu... ...but because she ...touch with the af... ...Federation, being ...

...of the local board at San ...of the State ...Mrs. A. P. Murgot... ...attended the invi... ...to San José, last year ...in Los Angeles. Other ...are the vice-...George R. McKee, ...A. E. Osborne and M. Farrell; the recording secretary, Miss Florence Granger; the corresponding secretary, Mrs. James Glendenning; treasurer, Mrs. George S. Wells, and auditor, Mrs. M. Lakin.

The credential committee will meet the delegates and alternates at 9:15 a.m. and 1:15 p.m. of February 7, at the Unitarian Church. The women composing this committee are Mrs. H. B. Brekenfeld, northern district; Mrs. M. M. Stewart, San Francisco district; Mrs. F. G. Baker, Alemeda district; Mrs. H. V. Ruddy, San Joaquin district; Mrs. B. F. Widner, Los Angeles district, and Mrs. F. J. Hart, southern district.

A reception will be given delegates and visiting club women at the Vendome Hotel, the evening of February 7. Special railroad rates have been made to San José. For a party of sixty or more one fare will be charged for the round trip. For a hundred or more, the Southern Pacific will run a private car. Travel over the Santa Fé will be a fare and one third on the certificate plan. Mrs. Edgar German of No. 2423 South Grand avenue is in charge of all transportation from Los Angeles.

Mothers' Congress.

The Southern California Congress of Mothers and Child Study Circles met yesterday afternoon at the Grand-avenue school building, the purpose of the meeting being to consider the entertainment of the national congress which will meet in this city May 7, 8, 9 and 10, at the Polytechnic High School auditorium.

A problem confronts the members of the local congress as at that time the hotels in the city will be full to overflowing and the entertainment of the officers, speakers and delegates will necessarily be at the private homes in Los Angeles.

The meeting yesterday was a sort of ways-and-means discussion. The members intend to have the very best convention ever held by the national body, here in Southern California which enjoys the unique distinction of being the banner section of America in regard to the number and excellence of organization of the child study circles.

Efforts are to be made from now on to interest the club women of the city in this meeting of mothers in May.

Cambria Circle.

The Child-study Circle of the Cambria-street school met and Mr. Kenou, supervisor of the sloyd work in the city school, gave an excelelent talk on manual training. He told the mothers that the work is not intended primarily to make carpenters and joiners of pupils but to give them a definite knowledge and training in accuracy, and as such, a great factor in the development of character. Beautiful music was rendered by Mrs. Simpson and Miss Grial.

SOLITAIRE DIAMONDS

The wearing of a Diamond never unfashionable, and ... vestment does not depreciate.

Our facilities for purchasing from the cutters, where diamonds be bought to the very best ... tage, are not excelled in the States. Take, for instance, $25.00, $50.00, $75.00 and $... MOND RINGS as an illustration ... our values and you will admit they have no rivals in quality.

We have other equally ... ues in "TWIN," "THREE ... and "FIVE STONE" DIAMOND RINGS.

You are always welcome ... inquiries, with no obligation to purchase.

MONTGOMERY ...
Diamond Merchants
SPRING STREET AT ...
"Sign of the Big ...



Steger Pi...
Is offered for your ... tion as the illustrious ... ment of modern ... a product from your ... entific research and ... ments. Found only ...
FITZGERALD ...
113 S. SPRING ...

MAKE HIM P...
MR. LONG CLAIMS TH...
Frank R...
IS "UNEQUALED" ...

ES TRUST ...
Spring Sts.
...e Million Dollars.
...tes of interest ...
...nds, dividends ...
...ccounts and ...
...e offered by ...

...Longpre ...
Played by Sousa's Band, Chieftain's Band, Arend's Band, Donaldi's Band
...ALTZ ...ERS ...LD'S
113 SOUTH SPRING
And all Music Dealers

...EADY— ...UNIQUE VOLUME ...
...ORNIA, ...RE SETS THE ...
...Eliza A. O...
(Gray Otis.)
...ND PROSE.
Edited by Her Husband.
...pages of the usual book size ...
...under one cover) $2.00. ...
...s under one cover) LE... ...old, $15.00—equivalent to ..., book review and sheet of ... book is an all-the-year-round ...riate for a Christmas present ...supplied.
...e Memorial Association ...
...at The Times Office.
...R CO., Publishers ...LDING.

HF THE MARK OF GOOD CLOTHES KNOW US FOR BEST VALUES

JANUARY SALE

Men's Suits At $15

Worth Up To $20

They're not all $20 suits, but some are---others are regular $18 values and some we have sold at $17.50.

Good assortment of patterns and colors. Some made by Stein-Bloch Co. See the display in our South window.

Don't buy any new Clothes for the boys before coming here. Our Boys' Department is the most complete in Southern California.

Harris & Frank
LEADING CLOTHIERS
337 to 341 S. Spring St.

WE HAVE MOVED
TO OUR NEW STORE
510
SOUTH BROADWAY
HOWLAND & CO.
Photo Supplies, Artists Materials.
BOTH PHONES 211

J. W. Robinson Company
"BOSTON DRY GOODS STORE"
235-237-239 SO. BROADWAY

Our Clearance Sale adv. in the Society Section will interest every woman in need of articles for home or personal adornment.

Neckwear Sale Continued



When we say "Neckwear at Half" many of you naturally expect it to be a collection of season-old styles.

But every piece offered in this sale is new—this next spring's styles, in fact.

It's all owing to the maker's willingness to take a loss on his samples and get rid of the whole gathering in one lump.

Fancy lace and chiffon stocks, 40c to $2.50. Their duplicates will be 75c to $4.50 when the spring stock arrives.

Hand-made coat sets and collar-and-cuff sets, at 65c to $3.00. Their duplicates will be $1.25 to $6.00.

Fancy silk scarfs, at 75c to $3.75. Worth $1.35 to $6.00.

Collar and cuff sets, for coats, 40c to $3.75. Duplicates will be 75c to $6.00.

Lace and embroidered chemisettes, 35c to $1.75. Duplicates will be 65c to $3.50.

Liberty silk ruffs, $3.00 to $7.00. Duplicates will be marked $6.00 to $12.00.

Men's Hosiery Sale CONTINUED

35c, 50c and 75c values on sale tomorrow at..... 25c

Saturday's rain kept hundreds of intending purchasers away, so there's enough left of the three-thousand-pair lot of samples to give us another day's selling.

Hardly any two pairs alike—the variety is all any one could wish for.

And the values are even better than in any of our former sales.

Fine lisles and cottons in solid colors, dotted, checked and figured effects.

On sale Monday morning at right of main entrance, with plenty of extra salespeople in attendance.

HAWAIIAN PINEAPPLES



are the ones to buy—something to them, well rounded out. Haven't you observed those slim bean-pole-like pines are barely more than skin and core. Don't waste money on them—come here and get good ones.

LUDWIG & MATTHEWS
PHONES 550. MOTT MARKET.

An Excellent Wet Weather Shoe for Men



Here is a shoe at once substantial and exceedingly graceful in outline. Really a desirable street shoe for any weather, but especially suitable for wet days. Comes in gun metal calf, pebble top, welt extension sole. Price $5.00.

Wetherby-Kayser Shoe Co.
215 South Broadway.

BARLER OIL HEATER

Sanitary Heat

Exclusive features of the Barler render odor impossible. Barler heat is sanitary—noted physicians say so; economical, too—costs 1c an hour to heat a room.

Cass & Smurr Stove Co.
314-316 S. Spring St.

If you are willing to save a big item in your shoe bill, attend this sale.

Come and pick them out. All this season's stock.

Children's Shoes Low Prices



Here is an opportunity for parents. The firm of Burr & Cristler will dissolve on February 1st. To reduce the stock, until that date every pair of shoes, slippers or bootees will be sold at this

DISSOLUTION SALE AT 33⅓ PER CENT. OFF

The hardest thing in the children's shoe business is to make shoes that wear well. We guarantee these. This sale is of importance to every child's parent or guardian.

All new goods in latest and most desirable shapes and styles. Good leather and some in very natty styles. Strong school shoes and fine patent leather shoes, as well as few ladies' shoes—all will be sold during the next fifteen days at 33 1-3 per cent. off the regular price. Also some of this season's knitted slippers and Alfred Dolge's felt slippers for ladies and children—all standard goods. You know the regular prices. All will be sold at the same discount. Better come early, before they are sold out.

The Children's Shoe Store
204 S. BROADWAY. Phone Main 2961

WE WISH TO ANNOUNCE that we have purchased the stock of the Luddy Shoe Co., and hereafter will conduct the business at No. 451 South Broadway. The famous Hanan shoes for men and women, Queen Quality shoes for women, and the Crosset shoes for men will be our staple stocks—lines heretofore identified with this spacious, well-lighted shoe store.

It is our intention to make "Kaufmann's" a store that will win and retain your patronage. We promise you good shoes. We promise you excellent values. We promise you the courteous, reliable service that you have a right to expect. You'll find us ready to serve you.

KAUFMANN'S
№ 451 SO. BROADWAY
LOS ANGELES
Good Shoes

THE S. KAUFMANN SHOE COMPANY

REFRESHMENTS
Delicious hot drinks served at the Innovation—chocolate, tea, phosphate, lemonade, malted milk. Finest fountain on this coast.

DRUGS of Value this hour this part

PHONE ORDERS
Filled quickly and satisfactorily. Free delivery to any part of the city up to 10 p.m. daily. No extra charge for this service.

You Can't Afford to Take Chances With

Prescriptions

When this store was first opened, we resolved to make a special feature of prescription filling—to use none but the very purest drugs—to follow the doctor's orders to the very dot. We have kept our resolution—won the confidence of the public and the representative physicians. Result—the most extensive prescription business of any drug store in Southern California.

THE DOCTOR BELIEVES in O. & V. prescription filling, because he has tested our service—knows his orders are not neglected or changed. That's the best barometer of prescription filling.

THE PUBLIC BELIEVES in O. & V. prescription filling because our service is prompt and satisfactory—because our prices are always lowest and because good results are obtained from prescriptions filled here.

We call for and deliver prescriptions without extra charge. Phone 491, either phone. Out-of-town customers send prescriptions by mail. We fill and forward same day received.

Standard Preparations at Lowest Prices

When you want a certain patent medicine or toilet preparation, you'll find it here if it's to be obtained on the Pacific Coast. Our prices are indisputably lowest at all times.

Bromo Seltzer..10c, 20c, 40c, 75c	Colgate's Talcum 20c	Herpicide 40c, 75c
Malted Milk.....40c, 75c, $2.80	Pears' Soap 15c; 2 for 25c	Ayer's Hair Vigor.....75c
Sunbright's Food.....40c, 65c	La Blache Powder.....35c	Hind's Honey and Almond Cream 40c
Rubifoam 15c	Pozonni's Powder 35c	Oriental Cream $1.10
Lyon's Tooth Powder.....15c	Java Rice Powder.....35c	Apenta Water 20c
Cuticura Soap 20c	Swamp Root 40c, 85c	Euthymol Tooth Paste ...20c
Mennen's Talcum 15c	Listerine 20c, 40c, 75c	El Verde Grape Juice..25c, 50c
Hunyadi Water 25c	Liquozone 40c, 85c	

Ricksecker's Perfumes

We are headquarters for the famous Ricksecker perfumes—Gyp, Ping-Pang, Rose Royale, Edgewood Violet, Golf Queen and others. In bulk 50c and 75c per oz.

A Word to Tourists

Pay us a visit whether you purchase or not. Free telephones, city directory, writing table and comfortable chairs at your service. This is the best equipped and finest drug store in the city.

Mail Orders

All orders filled and forwarded same day received. Cash orders of $4 or more will be sent prepaid. Make up a club among your friends.

Home Phone Exchange 491

Off & Vaughn Drug Co. INC.
H. W. HELLMAN BUILDING
352 SOUTH SPRING—CORNER FOURTH

Sunset Phone Main 491

S. F. BOTHWELL, President. H. M. NEWLON, Secretary.

Draperies to match all color schemes

CURTAINS

by the pair or made to order to fit your windows—and all kinds of fixtures necessary to complete the work. We have competent help, and we are prepared to fill orders on short notice.

Our RUG and FURNITURE stock were never more complete than now.

Broadway Drapery and Furniture Company
NOT IN THE TRUST. 447 SOUTH BROADWAY.

12 YEAR OLD PORT ANGELICA MUSCATEL SHERRY $1.00 PER GALLON

Something to brace up your energies and give them new life is an occasional glass of our pure and healthful 12-year-old wine. For the professional or business man who becomes debilitated or loses his appetite, there is nothing that will prove more strengthening and appetizing.

Edward Germain Wine Co.
Sunset Main 918 635 South Main St. Home Ex. 918

PUBLIC SERVICE.

SUMMARY OF THE DAY.

Replying to a Council order instructing the fire department to reduce its expenses Chief Lips yesterday morning sounded a word of warning against further retrenchment; he said that the department has not now enough men to handle the new apparatus and that two houses are without crews.

Street Superintendent Hanley has organized an emergency corps in his department to render first aid to damaged streets during the rainy season.

An extraordinary state of affairs was shown to exist in the Stratton household, when Judge York drew forth details regarding the husband and wife living in the same house, and each suing for divorce.

Prof. Judson of Garvanza has again begun suit to have the Lowe gas nuisance abated in the Arroyo Seco.

Two Ascot touts caught picking pockets by the police Friday night were arraigned yesterday before Justice Chambers and held under $1500 bonds. Charles Rhodes, another Ascot sport, was found guilty of chewing a Chinaman's ear in a saloon fight and fined $15.

AT THE CITY HALL.

PRAISE FOR THE FIRE FIGHTERS.

LOSSES ARE HEAVY BUT BOARD HOLDS FORCE BLAMELESS.

December Conflagrations Were the Worst in City's History—The Chief Sounds Note of Warning in Response to Council Order for Reduction of Expenses.

Loss by fire and water at the Douglas block blaze Thursday morning, according to the estimate made by the fire department, was $63,000. Chief Lips yesterday morning reported to the Fire Commission that twenty other alarms were received during the week and that the total fire losses were $63,500.

Fire department records for December show that the fires for that month were the most disastrous in the city's history. For the month 104 alarms were received and the total loss was about half a million dollars. The Broadway Van Nuys fire did the most damage; the department estimate places that loss at $210,000. Second came the Harris & Frank fire with an attendant loss of $140,000. The Coronado hotel fire and the lesser blazes swell the total to over $500,000.

Insurance men regard the December showing as especially unfortunate as it comes just at the time when the fire insurance companies are figuring on this year's rate. And the agents are busy telling merchants and householders to get their applications in early before the rate goes up.

That the month was a trying one on the department is evidenced by the number of resignations from members of the force that are received. Most of these come from the youngsters who are just breaking into the business. They thought that a fireman's job is a sinecure but have changed their minds and are going to try their hands at something that looks less like work.

Although the fires have been many and the losses heavy the Fire Board has not lost a whit of its faith in the Fire Chief. The commissioners unite in asserting that the members of the department from hosemen to chief have rendered excellent service and they consider it a matter of congratulation that none of the fires have spread beyond the four walls in which the blazes originated. All but the one in the Douglas block were basement or first floor fires and in each case the buildings were of wooden construction and without fire walls.

MUST RETRENCH.

Following the report of the fires of the week came one from the Finance Committee of the Council to the effect that the department is exceeding its expenses and must retrench. The December expense bill of $23,000 exclusive of the pay roll was unusually heavy, and the department is now about $20,000 on the wrong side of the ledger.

The Council has asked that the fire department at least keep within its appropriation for the remainder of the fiscal year.

Mayor McAleer led off with the suggestion that the department pay roll be reduced by cutting off ten men until July 1. To this Chief Lips objected. He said that the department is now working short-handed, that there are not enough men to form companies for two new engine houses now completed, that the companies in the center of the city have only men enough to get the equipment out of the engine houses and that a further reduction would necessarily materially lessen the efficiency of the force.

Commissioner Betkouski suggested that an "old horse" sale might help some. Commissioners Wren, Robinson and Betkouski were appointed as a special committee to devise ways and means for reducing the expense of the department.

A portion of the equipment for which demands were presented last month was ordered by the former Fire Board.

FIRE BOARD DODGES.

NOT ABATING NUISANCES.

Residents of East Los Angeles who went before the Fire Board yesterday to protest against the operation of rock crusers in the Arroyo Seco were advised by the commissioners to make their protest direct to the Council. The commissioners take the attitude that they are not appointed to abate nuisances and that only the Council can give relief in cases where a business becomes obnoxious to a neighborhood.

The East-siders did not relish this change of venue. They called attention to the fact that the rock crushers are operated by steam and gasoline engines for the use of which permits were secured from the Fire Board. These permits read, "revokable at the pleasure of the Fire Commission;" the protestants wanted the commissioners to so please.

A reference to the records of the department brought forth the fact that the permits were granted by a former commission. The protestants were accordingly advised that their method of recourse is to ask the Council to establish a rock crushing district which will exclude the crushers from the Arroyo Seco.

Fire Board Miscellany.

Sixth Ward property owners protested so vigorously against the location of a fuel and feed yard at 1230 South San Pedro street that the Fire Commission yesterday morning referred a petition for a feed yard at that location to the committee of the whole for further investigation.

C. D. Cochran, a hoseman of Engine Company No. 3, pleaded guilty to the charge of intoxication preferred against him by Capt. S. A. Lennon. The commission continued sentence for one week.

To the surprise of the lobby a First Ward man yesterday lost an opportunity for a place on the pay roll. Three names were sent to the board by the civil service for places as driver. G. W. Simons, who resides at 5921 Pasadena avenue, stood at the head of the list; but the commission passed him by and selected T. H. Rogers, 1839 Hoover street, and T. E. Walker, 950 Lee street. Lee's rating is 11 per cent. lower than that of Simons.

W. H. Coleman tendered his resignation as hoseman of Engine Company No. 1.

So many property owners objected to the location of an electric motor at 1611 McGarry street that the board took the application of Rooke Bros. for permission to locate at that number under advisement.

EMERGENCY CORPS.

READY FOR RAIN.

Street Superintendent Hanley has equipped an emergency corps in his department to render first aid to the injured streets and alleys during the rainy season.

The corps was called into action twice yesterday. In each case the damage was comparatively light. The corps will be on duty all through the rainy season. If the sky continues cloudy today the corps will hold itself ready for Sunday emergency calls. In this way the Street Superintendent hopes to lessen the amount of damage which the streets would otherwise receive from storm water. The large number of new streets improved during the last year has considerably increased the territory which must be patrolled by the emergency corps. Last winter the damage to streets occasioned by storm water was estimated at $100,000.

Needless to remark, the storm water drains are not yet in working order.

AT THE COURTHOUSE.

NO ALIMONY FOR THIS WIFE.

SILENCE OF THE STRATTONS TOLD IN COURT.

Both Live in the Same House With Their Invalid Daughter, Yet Never a Word Do They Speak to Each Other—Both are Asking for Order for Divorce.

Not one cent for alimony or attorney's fees for Mrs. Lida Stratton was the decision of Judge York yesterday. While she is suing for divorce on the grounds of cruelty and failure to provide and while her husband, Samuel M. Stratton, is asking a divorce on a cross complaint they live in the same house.

Neither speaks to the other but both minister to the wants of a 17-year-old daughter—almost a woman in age but a child in intellect.

When the case was in court yesterday the husband introduced affidavits from the meat man, the bread man and the dealer in tallow dips showing that he had always paid his bills promptly, and that his wife had a wide margin of reasonable credit for all the necessaries she needed.

Instead of absenting himself from his home Stratton said that he was at the house every night, until recently when the divorce proceeding and the recriminations to his wife made him so depressed and worn out that he had preferred to remain downtown until late at night. Then followed a description of the curious condition under which the divorce proceeding was begun.

It appears that Stratton owns about $8000 worth of property all of which he had placed in his wife's name. She has it all and he is without any money save what he gets in his employment as foreman for his brother, W. A. Stratton.

On account of the invalid daughter, Myrtle, both husband and wife continue to live in the same house at the corner of Darwin and Daily streets. Each morning the father rises first and starts breakfast. After seeing that the daughter is well fixed for the day he goes to his work, and at night the mother puts the daughter to bed.

Each Sunday is a day given up to this much loved invalid daughter. Father and mother take her out riding in a carriage, and it is the bright spot each week in the life of this young girl. But while she is taking her drive father and mother speak to her but never to one another. In the house they come and go and attend on the daughter but never converse together.

Under these conditions Stratton says that his health has broken down, and that he has done all that mortal man could do for his wife, and still she is crying for more money.

In announcing his decision Judge York said somewhat raspingly that, as Mrs. Stratton had everything in the way of property in her possession she could surely raise what money was requisite, and for all the ordinary necessaries of life it appeared that she was in no wise suffering.

TRIBUTE OF RESPECT.

BY THE BAR TO WRIGHT.

The Bar Association of Los Angeles county met yesterday at the Courthouse and paid a tribute to the late C. C. Wright. J. A. Gibson presided. The following-named members were appointed to act as honorary pallbearers at the funeral: Presiding Judge D. K. Trask, Judge Charles Monroe, Oscar Mueller, Roger S. Page, Oscar Trippet and T. C. Thornton. The funeral will be held at the residence, No. 218 West Seventeenth street, at 2 o'clock this afternoon.

As a committee to draft resolutions of respect to the memory of Mr. Wright were appointed Will R. Harris, J. L. Murphey, L. H. Valentine, I. M. Stewart and L. W. Moultrie.

An invitation was extended to attorneys in the county to join with the association today in honoring the memory of the deceased by attending the funeral.

CHARGES SLANDER.

DR. SAYLIN BRINGS SUIT.

Dr. Isaac Saylin of Garvanza filed suit yesterday against Abraham Singer, in which he claims $5000 as damages for slanderous statements alleged to have been made by Singer.

On January 10, it is set out, Singer, who is engaged in the real estate business, said in the hearing of Webster D. Haynes regarding the plaintiff: "He is a rascal, he is a crook, he is a swindler and I can prove it. Look out for him, I give you warning."

Saylin claims that when the defendant charged him with being a crook he meant to convey that he, Saylin, was a thief, and in that sense his words were accepted and understood, all of which he avers is false and slanderous in character.

GIRL'S STRANGE CASE.

MARRIED, TREATED AS CHILD.

Mrs. Ethel Herald was 17 years of age April 17 last, but her mother desired to have her sent to Whittier, and swore out a complaint, charging the daughter with being incorrigible, and the girl was arrested.

Now a novel question has arisen for Judge Wilbur to decide. He is confronted with the overwhelming difficulty that if the law is to treat all young married women as if they were children, then there must be an enlargement of the reform school, and a new batch of judges appointed to try the cases.

Mrs. Herald has been investigated behind closed doors, for it is claimed by Mrs. Blaemire, the mother, that the girl has been bad. Attorney Wilson, who appeared for the married minor—so-called—raised the point that it is none of the mother's business from a strictly legal standpoint what her daughter did; that she is married and the marriage of a minor dissolves the legal charge of parent over child.

The court took the case under consideration. The two points raised are both important in cases of the kind. First, is a girl of such age amenable to the control of the mother, and, if being over 16 years of age she falls under the law regulating the commitment to Whittier of incorrigible girls.

NEGLIGENCE CHARGED.

DR. WELLBOURNE IS SUED.

W. B. Pelton, an infant, by his guardian, Mrs. Sadie Pelton, has begun a damage suit against Dr. O. C. Wellbourne, alleging carelessness and unskillfulness in the treatment of the plaintiff.

It is set out that on October 17, 1903, the plaintiff broke both legs above the knee, and Dr. Wellbourne was summoned as physician and surgeon to treat the case. It is stated that on December 29 he pronounced the boy healed, and directed that he be taken about in a wheel chair; but that the child was only partially healed, and on January 1 both legs were again broken in the same identical places as before, and, it is alleged, through the unskillfulness of the attending surgeon.

On April 7, 1904, Dr. Wellbourne is alleged to have again pronounced the child all right, and directed him to rise and walk about the room; that the right leg again gave way and was broken while he was being carried in his mother's arms. Furthermore, it is claimed that by negligence, a piece of gauze was left in the wound from April 8 to 12.

As a result of these repeated breakages, it is averred, one of the child's legs is shorter than the other, and one quite crooked, and that the boy will be a cripple for life.

A claim is set up for $25,000 as damages.

JURORS HAVE DOUBTS.

THOUGH COURT INSTRUCTED.

The jurymen in Judge Smith's court yesterday remained out of court an hour and a half, when it was expected they would return inside of five minutes. The court had advised them to return a verdict of acquittal, and intimated that though the facts looked bad against the defendant, Miles Burnett, yet there was a reasonable doubt, and he would not like to pass judgment in such a case.

Miles Burnett was tried for rape upon a young girl at Long Beach, and the testimony put forward by the prosecution, though not absolutely decisive, looked bad. But for the defense it was made to appear that the girl was wholly unreliable, and the sisters were constrained to say that they couldn't believe her under oath.

The jury takes its law from the court, but in this case there was a disposition to run counter to the instructions given. Nine ballots were taken before the twelve men lined up as instructed. On the first ballot six were for conviction, and the other six were disposed to do as they had been instructed. In the end, all came around, but with rather bad grace.

ABATE NUISANCE.

JUDSON AFTER LOWE.

Knocked out of Judge Bordwell's court because of the lightning-change character of the several gas companies manipulated by T. S. C. Lowe, a new suit for damages has been begun by William L. Judson to recover $5000 as damages for injury inflicted by the smell factory in the Arroyo Seco.

In this action the attorneys for the plaintiff, B. H. Donnell and Emmett Wilson, are not taking chances on the defendant company standing from under before the case is carried to trial and passing the onus of manufacturing gas on to another corporation. The Los Angeles Suburban Gas Company, the California Coke and Gas Company are made party defendants, and Thaddeus Lowe and T. S. C. Lowe are included.

The facts recited in this suit are much the same as in the previous complaint. Judson is at the head of the Art Institute at Garvanza, overlooking the Arroyo Seco, and is in a convenient location to appreciate the variety of bad smells and continuous noises that emanate night and day from the gas plant of the defendants. He avers that he has been deprived of the reasonable use and enjoyment of his property by reason of the nuisance created by the defendants and asks that the nuisance be abated, and damages and costs allowed him.

LOWE SUED.

OLD JUDGMENT RISES UP.

L. D. C. Gray yesterday filed suit against Thaddeus S. C. Lowe to recover $3653.25, with 7 per cent. interest from July 26, 1904.

It is alleged that in 1901 the plaintiff began suit in New York against the defendant, and in July judgment was rendered in the amount stated. The present action is to chase the money that proved elusive in New York.

COURTHOUSE NOTES.

BREVITIES MISCELLANEOUS.

HELD AT LONG BEACH. H. Hedhorn was arrested at Long Beach on a telegram from the Chief of Police at Rochester, N. Y., charging grand larceny. Yesterday Hedhorn was before Judge Smith on habeas corpus proceedings, but inasmuch as the State agent had not arrived from New York, the attorney for Hedhorn was willing to let the matter go over. The court continued the hearing until Wednesday morning.

WANTS DAMAGES. Anne A. Howison has begun suit against George Peterman to recover $2270 for alleged injuries sustained. She avers she was standing at Seventh street and Grand avenue on May 25 last, when Peterman drove a carriage and team around the corner in such manner that the wheel struck and knocked her down. Her hip, spine and leg were severely injured, it is claimed.

REAL ESTATE DEAL. Charles W. Turton, in a complaint filed yesterday against Mrs. Nellie S. King-Goodin and F. C. Goodin, claims he was "done up" by the woman in a real estate deal, he wants the court to help him out.

THE INFERIOR COURTS.

ASCOT TOUTS HELD IN JAIL.

TWO CHARGED ROBBING PATRONS OF PRIZE FIGHT.

Third Ascot Sport Fined by Justice Chambers for Chewing Chinaman's Ear—Young Man Accused of Embezzlement Makes Pathetic Plea to Court.

Two more Ascot "sports" are in the toils of the law, and the authorities believe they will be forcefully kept away from the temptations of the race track for some time.

James O'Mally and George Hines, arrested at the prize fight Friday night as pickpockets, were arraigned before Justice Chambers yesterday morning.

The two touts were sullen. Each said he wished to secure an attorney and asked that his trial be deferred until such time as he could secure counsel. The preliminary examinations were set for Wednesday, and bail fixed at $1500 in each case.

These two touts were caught redhanded, according to the officers who made the arrest.

Another Ascot Tout.

Charles Rhodes, a member of the fraternity of tourists who follow the races, was fined $15 by Justice Chambers yesterday for battery. The specific charge was that Rhodes, while engaged in a saloon fight, chewed the ear of a Chinaman. Jung Ling exhibited the remaining half of the ear in court. Rhodes graciously informed the justice that he is a gentleman and that Jung had so objected to having his ear chewed that he had had to fight for the privilege.

Allowed to Go.

The pathetic plea of F. J. Crossley for permission to go home to care for his sick wife and baby so moved Justice Chambers that he allowed the young man to go on condition that he show up Monday morning. Crossley promised faithfully. He is charged with embezzling $10.85 cents from his employer and he denies it. The court first reduced his bail, but Crossley could not furnish any.

Gets Ninety Days.

George Williams was convicted in the Police Court yesterday on a charge of carrying a concealed weapon, and was sentenced to serve ninety days in the City Jail. Williams was discovered standing in an alley by a watchman several nights ago. He ran and when ordered to halt, went faster. A shot from the watchman's pistol into the air frightened him still more. It also attracted the attention of Patrolman McGann, who gave chase and captured Williams. When arrested Williams had a pistol and a mask in his possession.

TROPICO.

FIRST WOMAN'S CLUB.

(SPECIAL CORRESPONDENCE OF THE TIMES.)

TROPICO, Jan. 13.—The first woman's club, in Tropico was organized at the residence of Mrs. John Hobbs, yesterday afternoon. Mrs. J. Arthur Logan was elected president; Mrs. W. A. Thompson, secretary; Mrs. J. H. Webster, treasurer; Mrs. A. W. Collins, critic; Mrs. W. T. Thompson, Mrs. W. H. Bullis and Miss Cora Hickman committee on constitution and by-laws; Mrs. David H. Imler, Mrs. William Malcolm and Mrs. O. F. Wilkinson, programme committee. Mrs. W. A. Thompson, Mrs. H. H. Davenport and Miss Cora Hickman comprise a committee to complete the necessary arrangements for the establishing of a free library for Tropico. Other members include Mmes. H. A. Smith, L. C. Rice, J. R. Maxwell, W. A. Hough, Morris Schick, A. O. Conrad, C. R. Carmack, W. O. Borthick, M. E. Bond and Ed Ayers.

Removal.

THE HALL ARMITAGE COMPANY, The Sunset Land and Water Company, announce their removal to temporary offices at Nos. 107 and 108 Henne building.

EASTERN, foreign and difficult prescriptions of all kinds filled. Sun Drug Co. (3 stores.)

Murine Eye Remedy—An Eye Food. Soothes and quickly cures ailing eyes.

Comparisons



Are odious only to the weak. The full confidence of strength does not fear, but invites them. If you expect to buy a piano, study the field—examine the pianos of leading makers—study the tone, the action, the construction, then study their beauty, and when you have done this

STUDY THE VOSE

You will find it a remarkable type of melody-making mechanism, and from a beauty standpoint an elegant setting for the finest home. We are sole agents.

Easy Monthly Payments Accepted.

Southern California Music Co.

332-334 S. Broadway, Los Angeles

Agents for Regina Music Boxes. San Diego, Riverside, San Bernardino.

Alfred Benjamin & Co.'s

Finest $18, $20, $22

Suits $15



Every season we close out our stock in order to start the next season with new goods throughout the store.

Se here is a chance to get a genuine bargain. These suits are the choicest styles created by Alfred Benjamin & Co., stunning in appearance and beautifully tailored. Former prices, $18, $20 and $22. While they last, $15.

James Smith & Co.

EXCLUSIVELY HIGH GRADE CLOTHING

137 and 139 SOUTH SPRING STREET

One Fourth Reduction

On Suits and Overcoats

Stock-taking time is at hand with us, and it is our wish to reduce our stock of clothing to the lowest possible point before invoicing. We offer it at one-fourth reduction, just to move it quickly—every suit and overcoat in the store, including blues, blacks and all our handsome winter novelties. Regular prices ranged from $15.00 to $50.00. Now all garments are reduced —a wide variety to select from.

$50.00 Suits or Overcoats, now	$37.50
$30.00 Suits or Overcoats, now	$22.50
$25.00 Suits or Overcoats, now	$18.75
$20.00 Suits or Overcoats, now	$15.00

Examination of our clothing will show you how high the Matheson & Berner standard is, and what remarkable values this movement places before you.

Matheson & Berner

BROADWAY—CORNER THIRD



A Sale of

Folding Bed

Exclusive Showing of the Famous Welch

In the seventeen years during which we have controlled exclusive local sale of Welch Folding Beds, this make has the head of the many lines on the market. They represent most improved ideas and best styles, and also offer decided greatest values. We make a special feature of them and show over fifty different patterns, including Couch or Cabinet, Upright and Mantel.

Combination Folding Bed, Secretary, Wardrobe and Dresser. Illustration, $75

This is one of the most beautiful and practical combinations ever produced. It contains in a space 6½ feet, a wardrobe 2x5 feet, with hooks and room enough to accommodate any ordinary outfit for woman, a desk 2 ft. 2 in.x2 ft. 3 in., with bookcase above and 3 drawers 25x12 inches below, which can be for clothing or other purposes; doors in bookcase finished with leaded glass panels, and door to robe forms frame for a large 18x40-inch mirror of fine bevel plate glass. The bed, which folds into the back, has one of the latest improved springs, made of wire and steel links with a double Bessemer coil springs at each end, making it as comfortable as any bed, in any style, could be. It is of selected wood, in an excellent hand-rubbed mahogany finish. All in all, one of the most desirable folding beds that could be imagined. Attractively priced at $75.00.

Similar style in weathered oak, but with less book and wardrobe space, $69.00.

Same combination, in other styles, as low as $50.00.

Upright Folding Beds

In mahogany, weathered and golden oak finishes. We call attention to one particularly attractive style, in golden oak, with quarter-sawed panels of selected wood, with bevel edge oval mirror 18x40 inches; fitted with fine woven wire top spring, and 18-coil support springs. Excellent value at $46.50.

Oak folding bed, full size, with 18x40-inch bevel plate mirror; fitted with fine woven wire spring, supported by 12 coiled wire cables. A very stylish and practical piece and most moderately priced at $38.00.

Mantel Folding Beds

This style of folding bed is one of the most popular owing to their moderate cost. We have a number of handsome patterns, and particularly mention the swinging or adjustable glass, with bodies on each side. We have them in golden or weathered oak, mahogany finish, and offer this style at $[illegible]. Folding mantel bed, with French bevel plate mirror, front panel of quarter-sawed oak, fitted with fine woven wire spring and finished in [illegible] equal to more costly patterns. Price $[illegible]. Other styles in mantel beds, from $17.[illegible]

418-5-7 SO MAIN STREET.

BARKER BROS.

420-2-4 SO SPRING STREET.

CASH OR CREDIT *Eastern Outfitting Co.*

Our Prices are the Same

LEWIS'S





$3.00 New Embroideries 49c

A special offering Monday in embroideries; wide flounces and waist embroideries; well worked designs and drawn work, eyelet, floral, leaf and scroll effects; wide margin and well worked edges on good quality Swiss and cambric; excellent values to $3.00. On sale Monday, per yard, at 49c.

15c Hat Pins 3 1/3c

Hat pins of various styles and kinds; some set with colored stones in plain and fancy mountings; 50 different designs to make selections from; worth 15c. On sale Monday, at 3 1-3c.

"SOMETHING DOING"

The 5th STREET Store

BROADWAY & 5th LOS ANGELES. STEELE-FARIS & WALKER CO.

25c Venise Lace Collars 8 1/3c

In cream and white; also a lot of hand-made Battenberg stock collars with tabs in white and cream; all worth 25c. On sale Monday, each at 8 1-3c.

35c Wide Silk Ribbons 12½c

In plain colors, 6 and 7 inches wide; big range of staple and new colors; excellent quality silk; worth 35c. On sale Monday, per yard, at 12½c.

25c Oriental Laces 15c

Cream and white; 10 inches wide; fine or small designs; pretty patterns; heavy edges, firm mesh; wide or narrow margins; excellent values at 25c. On sale Monday, per yard, at 15c.



Agents for Ladies' Home Journal Patterns

A GREAT MERCHANDISE COMBINATION

Best Candies and Soda Water Here

For tomorrow there has been prepared a most wonderful merchandise combination—a series of sales in various departments—each one attracting your attention by reason of the surpassing values offered—all inspiring you with the desire to buy because the cheapness and the desirability of the merchandise—every one appealing to your instinct of economy through the immense savings possible. You'll want to be in the skirt section to get a smart new skirt for about half—you'll want to be on the third floor to pick up some of the most extraordinary bargains in lace curtains. You'll be attracted to the notions to get "lightening needles" free and to the sale of wrappers at 45c. You'll want a chance to get $3.00 embroideries at 49c. In every department there'll be "SOMETHING DOING." You'll want to be in several at the same time. But this will not be necessary for quantities in most cases are liberal and the service is good in all departments. It will be a good idea however on many lines to get here early, but a visit at any hour of the day will richly repay you. Details of these money-saving opportunities are as follows:

DOMESTICS Downstairs For These

12½c Percales 7c

...inch percales, in all shades of stripes, figures and dots; fine ...ory quality; worth 12½c. On sale Monday, per yard, at 7c.

$1.00 Table Linen 69c

...inch silver bleached table linen; all pure linen in floral and ...national designs; worth $1.00. On sale Monday, per yard, ...c.

15c Dress Goods 8c

...ities suitable for children's dresses and women's wrappers; ...heavy quality; worth 15c. On sale Monday, per yard, at 8c.

$1.35 Table Damask 89c

...inch bleached table damask; all pure Irish linen in spot, sham... and conventional designs; worth $1.35. On sale Monday, ...yard, at 89c.

75c Table Damask 59c

...inch bleached and silver bleached table damask; in all the ...t patterns with open borders; pure linen; worth 75c. On ...Monday, per yard, at 59c

10c Outing Flannel 6c

...colored outing flannel; soft and fleecy; excellent heavy ...; worth 10c. On sale Monday, per yard, at 6c.



PATTERN HATS TO CLOSE

$12.50 Values $7.48

Monday we clean up a lot of French pattern hats and some clever models from our workrooms. Shapes and colors are excellent, and the trimmings consist of fine plumes and fancy feathers. Original prices range from $12.50 to $20.00. On sale Monday, to close, at $7.48—a price which in most cases will not cover the cost of the feathers and trimmings.

$7.48 Black Dress Hats for $3.50

...ne collection of black dress hats, in extremely popular ...s and colorings, trimmed with ribbon, aigrettes, wings, ...; hats that are practical for immediate use, and are ...p to $7.50. On sale Monday for $3.50.

$2.48 Ready-to-wear Hats for 98c

...ish for rough usage, in attractive styles, trimmed with ...and buckle; worth up to $2.48. On sale Monday for 98c.

98c Wrappers 45c

...of good heavy calico and percales, made with yoke and ...with fancy braids; full wide skirts; good range of sizes ...up to 98c. On sale Monday, each, 8 to 10 a.m., for 48c.

Buy Lace Curtains Tomorrow



And by all Means Buy Them Here



No curtain sale to our knowledge has ever been planned in these parts on such a scale and backed up by such magnificent assortments and such values; all the goods are new, clean, fresh—no old styles or carried-over numbers in any of the lots; nothing but fresh, up-to-date patterns and desirable goods in every particular. Big savings are possible for those furnishing new homes or refurnishing older places. These are some of the bargains:

75c Ruffled Muslin Curtains 35c

100 pairs of plain white ruffled curtains; 36 inches wide, 2½ yards long; full deep ruffles; well-made muslin curtains; worth 75c; on sale Monday, per pair, at 35c.

$1.50 Lace Curtains 95c

Good white and Arabian Nottingham lace curtains; 45 and 50 inches wide, 3 yards long; best overlocked stitched edges; in floral, scroll and medallion patterns; worth $1.50. On sale Monday, per pair, at 95c.

$5.00 Scotch Net Curtains $2.25

Exceptionally fine white and Arabian Scotch net curtains; 54 inches wide and 3½ yards long; best overlocked stitched edges; variety of patterns and designs; well made curtains; worth $5.00; on sale Monday, per pair, at $2.25.

$7.50 Bobbinet Curtains $4.45

Beautiful bobbinet curtains, in white and Arabian colors; Irish point, Brussels net and Cluny laces, edgings and insertions; make swell parlor and library curtains; worth $7.50; on sale Monday, per pair, at $4.45.

$1.25 Ruffled Muslin Curtains 69c

Colored border and plain white ruffled curtains; 36 inches wide, 2½ yards long; good patterns in the lot; well-made curtains; worth $1.25. On sale Monday, per pair, at 69c.

$3.00 Bobbinet Curtains $1.69

in white and Arabian shades; trimmed with Battenberg braids, edgings and insertions; make handsome dining-room curtains; worth $3.00. On sale Monday, per pair, at $1.69.

$5.00 Arabian Cable Net Curtains $3.48

Plain or heavily corded patterns; 54 inches wide, 3½ yards long; an endless variety of patterns; well-made curtains; worth $5.00; on sale Monday, per pair, at $3.48.

$7.50 Bonne Femme Curtains $4.45 Each

Cable net bonne femme curtains; heavily corded patterns with deep full lace flounce across bottom; 54 inches wide, 2½ and 3 yards long; worth regularly $7.50. On sale Monday, each, at $4.45.

New Department Now on 4th Floor



$6.00 Iron Beds $4.48

Full and ¾ size enameled iron beds; all colors; nicely finished; made with strong rods; brass top rail and brass vases; worth $6.00; on sale Monday, at $4.48.

$1.50 Cotton Blankets $1.19

Full and 11-4 heavy twilled cotton blankets, in gray color only good comfortable and warm blankets; worth $1.50; on sale Monday, per pair, at $1.19.

$2.50 Feather Pillows $1.75

Fine fluffy goose feather pillows, covered with heavy fancy satin ticking; well made pillows; worth $2.50; on sale Monday, at $1.75.

$25 Axminister Rugs $18.98

8 feet 3 inches by 10 feet 6 inches; heavy pile Axminster rugs; in floral and Oriental designs; all the new color combinations; $25.00 values; on sale Monday, each, at $18.98.

Manicure and Shampoo Parlors

Customers desiring particular attention and superior service in manicuring or shampooing are especially commended to our recently opened parlors on the fourth floor. Expert attention and a quality of work found in few places in Los Angeles at department store prices is at your service in this connection.

75c to $1.00 Sample Hose, 49c

Women's Lisle thread hose in a good range of sizes; all the latest styles; embroidered in lace and plain Hermadorf black, and some plain colored; worth from 75c to $1.00; on sale Monday, per pair, at 49c.

25c Women's Black Hose 15c

Full regular made fast black cotton hose for women; fleeced lined; 100 dozen; well made and good wearing; worth 25c; on sale Monday, per pair, at 15c.



25c Children's Hose 12½c

Fine ribbed fast black children's hose; full regular made with double knees, soles and high spliced heels; sizes 6 to 9½; worth 25c; on sale Monday, per pair, at 12½c.



Magnificent Skirt Bargains

Los Angeles has seen some great skirt sales, but we doubt if such a lot of skirts as the one offered tomorrow here was ever featured in this city. More than 500 of them, all fresh, clean and perfect—not samples; not miscuts or misfits; not made from remnants, or mismatched or imperfect materials; but all man tailored in correct shapes from specially worthy materials in excellent colorings; splendid assortment of colors; models for practically every age, figure and occasion. Priced for Monday's selling as follows:

LOT 1.

$2.98, Values up to $4.50

This lot includes cheviots, home spuns and mixed suitings, in pretty shades of tan, gray, navy and black; plainer styles trimmed with self straps and buttons; perfect fitting; values up to $4.50. On sale Monday at $2.98

LOT 3.

$3.98, Values Up to $6.50

Big assortment of these desirable fabrics and specially pretty colorings; light weight; many pretty grays and light tan mixtures in the collection; prettily styled in self and button trimmings; unusually good materials in this lot; values up to $6.50. On sale Monday at $3.98.

LOT 2.

$3.48, Values up to $5.00

Brilliantines, Sicilians, Panama cloths and fancy suitings; excellent materials; good colors; splendid styles; many excellent new effects among them; values up to $5.00. On sale Monday at $3.48.

LOT 4.

$4.98, Values up to $10.00

Highest grade materials, cravenettes, chiffon panamas; light weight English worsteds; Salts mohairs; beautiful materials; splendidly styled; values up to $10.00. On sale Monday, $4.98.

$2 New Lawn Waists $1.48

A good variety of styles; some with all over lace yokes, others with all over embroidered fronts; full lace trimmed fronts; large French sleeves; high trimmed cuffs; values to $2.00. On sale Monday at $1.48.

$2.98 Waists $1.75

Mohairs, veilings and novelty cloths in light and dark colors; button in front and back; shirred and trimmed yokes and fronts; values to $2.98. On sale Monday at $1.75.



Women's Tailor Made Suits

$45.00 Values $27.50

Long, close fitted coats made from fine broadcloths; decidedly well trimmed; some with fitted embroidered belts and yokes; skirts made circular flounce or full plaited or panel effect; $45.00 values On sale Monday at $27.50.

New Coats for Women $14.98 $22.50 Values

Coats in the collection for dress and street wear; both tight and loose styles; plain covert and fancy mixed materials; some prettily trimmed; good range of sizes and colors; values to $22.50. On sale Monday at $14.98.

$1.00 Wool Eiderdown Sacques 65c

Made of all wool in pink, blue and red; tight fitting backs; neatly finished; values to $1.00. On sale Monday at 65c.

Imported Coats $35.00

Small lot of specially handsome evening coats; made from finest French broadcloth; all over laces; hand-made Battenburg effects; splendid styles; beautifully lined in taffeta and louisine silk; 3-4 and 7-8 lengths; various sizes; one only of a kind and color; many of these bearing labels of international reputation, and some priced originally up to $100 and over. Specially priced Monday to close, $35 each.

Nemo Corsets Here



$1.75 White Muslin Petticoats $1.25

Good materials cut full and wide, with deep flounces; some with 6 rows of lace; others headed with tucks and finished with embroidery ruffles; values to $1.75. On sale Monday at $1.25.

$1.39 Outing Flannel Gowns 98c

In white only; made with double tucked yokes; collars finished with pretty embroideries; also a few extra size gowns in pink and blue stripes; well made; values to $1.39. On sale Monday, 98c.

$5.00 Silk Waists $3.75

Soft chiffon taffetas in light blue, brown and black; also a few whites; made with tucked fronts and sleeves; finished with French knots; values to $5.00. On sale Monday at $3.75.

Monday Shoe Bargains

...ops down to our basement shoe store and you will save ...to $2.00. Maybe you haven't thought of it, but the very ...this shoe store is in the basement, with less rent to pay ...the main floor on Broadway, makes it possible for us to ...you lower prices on shoes. For your own satisfaction and ...test this shoe proposition.

...SPECIAL 8 TO 10 A. M. ...Women's Oxfords ...Slippers 75c ...ades with one strap, ...and buckle, patent vamps; ...are made of fine kid ...with patent leather tips; ...welt made shoes for ...worth $1.50. On sale ...8 to 10 a. m. only, per ...pair.



$2.50 Women's Sailor Ties $1.45

Made with plain toes in patent or gun metal stock; military heels, hand turned soles; well made and finished; worth $2.50. On sale Monday, per pair, at $1.45.

$5.00 Women's Shoes $2.95

Made of fine glace kid; patent colt, patent kid stocks; both button and lace styles; hand welted and hand turned soles; variety of toes, heels and lasts; styles for all occasions; worth to $5.00. On sale Monday, per pair, at $2.95.

$1.50 Misses' and Children's Shoes 95c

Made of box calf and vici kid; extension soles; made lace style; patent leather tips; neat, well made and serviceable; sizes 8½ to 2; worth $1.50. On sale Monday, per pair, at 95c.

$1.00 Men's Slippers 37½c

Made of good kid stock, patent leather trimmed; roomy and comfortable; worth $1.00. On sale Monday, per pair, at 37½c.

Men's Rubber Boots $2.95

Best quality rubber; short styles; fresh, new stock; all sizes. On sale Monday, per pair, at $2.95.

"Lightning Needles" Given Away Free

To introduce the "Lightening Needles," the manufacturers have arranged with us to distribute several thousand packages and threaders free of charge.

CUT OUT THIS AD.

Sign blank line and present at our notion counter, and a full package of "Lightening Needles" with threader will be presented to you free of any charge.

M.....

The "Lightening Needle" is so called because it is the easiest needle to thread, and it is easy to use, being tapered from the center to the eye—the first slight pressure puts it through. The eye is smooth, not large, and not small, and with the aid of a threader a child can thread this practical needle in an instant. Regular selling price (26 needles with threader) 5c.

FOR MONDAY ONLY THEY ARE FREE. All you have to do is to sign the above blank and present at Notion Counter.

2½c Hooks and Eyes, 1c.
15c Dress Shields, 7½c.
5c Bundle Tape, 2c.
10c Shell Hair Pins, 7½c.
5c Cube Mourning Pins, 2½c.
5c Curling Irons, 2½c.
5c Key Rings, 3c.
5c Mending Tissue, 3 1-3c.
10c Finishing Braid, bolt, 5c.
8c Safety Pins, per dozen, 3 1-3c.
10c Elastic Tape, 4c.
2½c Ironing Wax, 1c.
5c Safety Pins, per doz., 2c.



25c Children's Cotton Hose 10c

A lot of domestic hose in coarse and fine ribbed effects; a good line of sizes; well made good wearing stockings; values 15c to 25c. On sale Monday, per pair, at 10c.

$1.00 Women's and Children's Union Suits 59c

Made of cotton and wool; a clean-up of half a dozen different styles; perfect fitting union suits; values to $1.00. On sale Monday at 59c.

$1.98 Women's Underwear $1.29

Pure white silk lisle women's vests and pants; vests with high neck and long sleeves; all hand trimmed; pants are made with "fit reform" bands; ankle lengths; $1.98 values. On sale Monday at $1.29.

50c Women's vests and Pants 25c

Jersey ribbed vests and pants; fleeced lined; a mixed lot of several good styles and values; values to 50c. On sale Monday at 25c.

85c Taffeta Silks 67c

An excellent wide range of colors; suitable for evening and street wear; also black and white included; worth regularly 85c. On sale Monday, per yard, at 67c.

59c Serges 43c

Henriettas and serges in good colors and black; 36 to 40 inches wide; worth easily 59c. On sale Monday, per yard, at 43c.

$1.25 Black Dress Goods 98c

A good collection in a large variety of weights and weaves; broadcloths, cheviots, crepes, henriettas, voiles, swansdown, serges, prunella cloth and many other weaves; actual values $1.25. On sale Monday, per yard, at 98c.



ADDITIONAL SOCIETY NEWS.

SOCIAL NOTES OF WEEK END.

More Charming Events in the Pleasure World.

Pretty Parties, Dinners and Other Functions.

Club Meetings and Affairs Honoring Visitors.

One of the most charmingly-appointed affairs of the week end was a card party given last evening by Mr. and Mrs. Fred Beau de Zart of No. 1789 West Adams street in celebration of their twentieth marriage anniversary.

The entire home was brilliantly illuminated with many tiny electric lights. In the drawing room feathery ferns were banked, against which the delicate shell pink of many roses made a pleasing contrast. Pink and white peas spread their fragrance through the dining-room, and table and buffet were massed with the sweet blooms. The great fire-place was banked with Boston ferns and starred with pink blossoms. In the large reception hall pink and white carnations were combined with asparagus ferns in an artistic scheme. Score cards were particularly novel, being tiny Haviland plates adorned with the legend in gold, "1856 to 1906." The prizes were all of china, since the twentieth is the china anniversary. The women's first prize was a vase decorated with violets; second, a plate adorned with pink roses; third, a salt and pepper set adorned with crimson roses; and the consolation, a nasturtium jewel tray. The men's first prize was a stein decorated with trumpet flowers; men's second a stein, and third, a salt and pepper, and the consolation an ash tray decorated with violets. Mrs. Beau de Zart was assisted by her mother, Mrs. H. A. Wallace and Mrs. C. C. Waite.

Guests who responded to invitation were: Mr. and Mrs. P. A. Howard, Mr. and Mrs. C. B. Griffin, Mr. and Mrs. Lewis Clark Carlisle, Dr. and Mrs. C. B. Dickson, Mr. and Mrs. H. F. Brooks, Mr. and Mrs. P. Greppin, Mr. and Mrs. W. A. Avery, Mr. and Mrs. C. H. Sawyer, Mr. and Mrs. C. H. Blake, Mr. and Mrs. A. R. Marquis, Mr. and Mrs. J. W. Barnes, Mr. and Mrs. A. K. Brauer, Mr. and Mrs. A. C. Adams, Mr. and Mrs. W. C. Valliket, Mr. and Mrs. J. H. Blagge, Mr. and Mrs. George Keller, Mr. and Mrs. Godfrey Edwards, Mr. and Mrs. J. Barnett, Mr. and Mrs. C. C. Loomis, Mr. and Mrs. J. H. Griffin, Mr. and Mrs. P. E. Rich, Mr. and Mrs. E. B. Flack, Mr. and Mrs. Forest Porter, Mr. and Mrs. C. A. Leighton, Mr. and Mrs. M. M. Janes, Mr. and Mrs. R. W. Kenny, Mr. and Mrs. C. C. Waite, Mr. and Mrs. F. H. Edwards, Mr. and Mrs. W. R. Hubbard, Mrs. Edith Cobbe of San Francisco, L. Maxwell and Herman Limbrock.

Will Visit Hunts.

Mrs. Hamilton Hunt and her daughter, Miss Florence Hunt, of No. 816 West Thirtieth street, have as their guest Mrs. Hunt's daughter, Mrs. Clarence Gunning of New York, with her infant son Henry, who arrived yesterday for a stay of several months. Mrs. Gunning will be remembered as Miss May Hunt, who, before marriage, was one of the popular belles of the smart crowd. With Mrs. Gunning came Mr. and Mrs. Percy Vall of New York with their little daughter, cousins of the Hunts, who also will be their guests for the winter.

Dr. and Mrs. Hughes Return.

Dr. and Mrs. West Hughes have returned from Arrowhead Springs and a four weeks' trip through San Diego county. They have taken apartments at the Hotel Melrose for the winter.

For Mr. and Mrs. Alexander.

Mr. and Mrs. O. C. Alexander of Cleveland, Ohio, were honored as guests at a cosy and enjoyable little function given Friday evening by Miss Sadie Scovel of No. 1131 West Thirty-eighth street. The home was decorated with delicate ferns and roses and an informal musical programme was a feature of the evening. About forty guests were entertained. Mr. and Mrs. Alexander are here for a short stay and next week will start for San Francisco from whence they will sail for Honolulu in the near future.

Guests for the evening included: Mr. and Mrs. Charles Brown, Mr. and Mrs. Thomas, Mr. and Mrs. Arthur Campbell Macnab, Mr. and Mrs. George Turner, Mr. and Mrs. Miller, Mr. and Mrs. W. F. Callender, Mr. and Mrs. Phillip Goodwin, Mr. and Mrs. Charles Williams, Mr. and Mrs. John Doyl, Mr. and Mrs. Magner, Mr. and Mrs. Hagerty, Mr. and Mrs. Irving, Mr. and Mrs. Roy Crist, Misses Bates, Edith Hughes, Thomas, Guiberson, Williams, McGrory, Skelton and Messrs. Guiberson, McKay, Jones and Alex Hartley.

V. C. Five Hundred Club.

Members of the V. C. Five Hundred Club were delightfully entertained by Miss Ethel Fuller of No. 545 Toberman street. The first prize, a dainty opera bag, was won by Mrs. Hoffman and the consolation went to Miss Hoffman. The home was decked with smilax and heliotrope and guests were: Misses Leila Van Ache, Gertrude Bennett, Frances Pixley, Hoffman, Grace Hoffman, Gilbert, Florence Elliott, Ann Gates and Mrs. William Peasley.

For Miss Phillips.

Mrs. A. S. New of the Hotel Westmoore was afternoon hostess, entertaining a company of young girls with a matinee party at the Belasco in compliment to Miss Matthilde Phillips, who is the guest of Miss Maude Elizabeth Richards for the winter.

Saturday afternoon Mrs. George J. Birkel entertained at the Orpheum for the young women.

Miss Milner to Wed.

Miss Clara Milner, daughter of Mrs. John Milner of No. 712 West Washington street, is to wed Frank McDonald in the spring. Miss Milner is a sister of Mrs. Frank Rule, and an attractive and dainty personality, her violet eyes and deep golden hair making her a striking bit of femininity. Mr. McDonald is connected with Frank Rule in business.

Miss Bell Entertains.

The home of Mr. and Mrs. Elbert Bell of No. 1546 Wilton Place was the scene of a pretty evening party, their daughter, Miss Cassa Bell, entertaining a number of her friends at cards. The young hostess was assisted in entertaining by her friend Miss Hazel Anderson. Whist was the game of the evening and prizes were captured by Miss Mabel Watkins and Elmer Ralphs. Mrs. C. Doll was given the consolation. Miss Hazel Ralphs favored the guests with a piano solo and Miss Hazel Anderson delighted the guests with her sweet young voice. Refreshments were served and those present included: Misses Blanche Carr, Mildred Bonsack, Hazel Anderson, Lulu Bonsack, Mabel Watkins, Beatrice Stuart, Hazel Ralphs, Althea Salyer, Effie Ripley, Marjory Bell and Mrs. C. Doll and Messrs. J. E. Sturgeon, W. Stuart, L. Bell, E. Ralphs, H. Ripley, H. Carr and G. C. Bell.

Miss Welte Arrives.

Miss Caroline Welte, who has been spending the last six months in London, will arrive in Los Angeles, Wednesday, January 17 and will be the guest of Mrs. Harriet Strange and Miss Calley Wise at the Frontenac, No. 212-222 South Grand avenue.

For Mr. and Mrs. Williams.

Mr. and Mrs. Willis S. Jones of Inglewood Ranch, Pomona, entertained at dinner on Friday evening, in honor of Mr. and Mrs. Ross Williams (nee Otis.) Guests were: Mr. and Mrs. Williams, Misses Katherine Winans, Kinney, Shoemaker and Mr. Phelps of Milwaukee, Mr. Hahn of Claremont and J. Ralph Shoemaker.

For Mrs. Hammond.

Mrs. J. Burton Prosser entertained on Tuesday with a luncheon in compliment to her sister-in-law, Mrs. W. B. Hammond. Pink carnations and violets made dainty table deckings and favors were clusters of carnations and ferns. Over the table was a canopy of smilax and against the mantel pink carnations were arranged. Guests were: Mrs. Ralph Weaver, Mrs. A. L. Lee, Mrs. Herbert Smith, Mrs. John Splane, Mrs. James Emerson Gee, Mrs. Stuart Macfarlane, Mrs. W. P. McArthur, Mrs. W. R. Hammond, Mrs. J. B. Prosser, Mrs. Lottie Dudley and Miss Arabella Lindsey.

Teas at Lankershim.

The Hotel Lankershim will tomorrow inaugurate a series of afternoon teas to be given in the large parlor every Friday and Monday afternoon from 4 until 5 o'clock. The idea is to afford women visitors in Los Angeles an opportunity to meet and greet their friends here.

Lakeside Whist.

The Lakeside Whist Club was entertained Friday afternoon by Mrs. C. C. Holts, at her home No. 2901 West Eighth street. The first prize was won by Mrs. Bert Farmer. The second by Mrs. J. E. How. After the cards an elaborate lunch was served in the dining-room. During the luncheon Mrs. Robert Sturgeon, in behalf of the members, presented the hostess with a beautiful picture. Members present were: Mmes. G. L. Bruce, Bert Farmer, W. H. Foster, Frank Gillispie, A. M. Holts, J. E. How, G. E. Kiester, G. E. Loomis, G. E. Luentzel, C. E. Morris, A. E. O'Neil, R. Sturgeon, T. S. Thede and Miss Emme Luentzel; guests Mmes. W. Burrows, G. W. Stockwell, W. G. Howell, Miss Quick and Miss Loomis.

Notes and Personals.

Edgar Cline, who has been spending the holidays with his parents, Mr. and Mrs. R. C. Cline of No. 661 South Union avenue has returned to Berkeley.

Dr. and Mrs. J. C. Solomon of No. 1044 South Bonnie Brae street have as their guest, their niece Miss Edythe May of Salt Lake City, Utah. They will be at home to their friends on Fridays in January.

Miss Marie Houk, who has been at Hotel Pepper, has taken apartments at the Hotel Pepper and will be at home to her friends there on the first and third Mondays.

The Los Angeles Business College students and graduates will entertain with a dancing party at Kramer's Hall on Thursday evening the 25th inst.

The Tuesday Shell Club was entertained at the home of the president, Mrs. William F. Ball, No. 200 West Eighteenth street. After the discussion of the lesson, delicious refreshments were served. The guest of honor was Mrs. Noble of Detroit, who is spending the month with one of the club members, Mrs. Gaige of Halldale avenue. Mrs. Noble, who spent two years in France and Spain, gave the club an interesting description of the old mosque at Cordova, Spain. The club was most interested in the fact of this temple having for the ceiling of its "Holy of hollies" a huge shell, resembling the Tridacna, carven from marble. This same shell being so thin that the light penetrated it. Mrs. Noble is about to sail for a leisurely trip around the world.

Mrs. Lizzie Belle Cross has issued invitations to the members of the Delegates' Club to attend a card party Tuesday evening, but has recalled them owing to the absence of a number of the members.

FIGHT FOLLOWS WRECK.

Car Smashes Wagon and Kills Horse. Driver Blames Motorman and the Pair Do Battle.

An East Twelfth-street car Friday night ran into a laundry wagon at Twelfth and Main streets, killing the horse instantly and throwing the driver several feet in the air.

The driver, who refused to divulge his identity, recovered his senses within a few moments and in return for the damage resulting to his rig, the latter having been entirely demolished, engaged in a physical encounter with the motorman of the car. The passengers for several minutes were treated to a melodramatic scene seldom enacted without the glare of the footlights.

The laundryman, finding his cart and horse a total wreck, accused the motorman of negligence, and declared that he would not await the action of any court to settle the responsibility. The two men indulged in a heated argument for a brief time and then the motorman is alleged to have left his post of duty and started for the laundryman, armed with the controller handle.

According to witnesses, the victim of the accident proceeded to make good in a hurry by administering severe punishment to the motorman, the latter returning to his car after having been chased for a considerable distance.

The laundry driver, apparently satisfied, removed the debris and departed without volunteering any information as to his identity.

CHURCH DEDICATION.

Methodists Will Consecrate First One Built in the Suburban City of Huntington Park.

This afternoon at 2:30 the new Methodist Episcopal Church at Huntington Park will be dedicated by Rev. Dr. Robert McIntyre, pastor of the First Methodist Church of this city. As this is the first church of any kind to be built at the new town there is a wide interest in the project, and efforts will be made to make its dedication a notable occasion. Special cars will leave the Pacific Electric depot, Sixth and Main streets, over the Whittier line, at 2 o'clock, to accommodate those who wish to go. The building committee under whose supervision the pretty new church was built, is as follows: Dr. A. W. Adkinson, presiding elder; Rev. William F. Lusk, pastor; John Freeman, A. D. Burbank, J. R. Bouler, Frank H. Tate and A. E. Walters. The dedicatory sermon will be preached by Dr. McIntyre, and A. E. Walters, president of the board of trustees, will present the completed structure to the congregation. It will be accepted by the pastor.

Trading Stamps

With every 10 cent purchase

They're good as cash

Lane's

327-329 So BROADWAY.

New Idea Patterns

One of the best and most authentic patterns on the market

Monday, Each,

Semi-Annual Clearing Sale

is now at its height. Six days were allotted in which to clear out all broken lines, odd sizes, etc.—the result of inventory. There are but THREE days more in which to accomplish our purpose, and here are the prices that will do it.

Thursday morning will find us bringing forward new, crisp spring goods. So shop early in the week and effect a substantial saving.

Skirts and Coats

Box coats, of kersey and cheviot, lined throughout with good quality satin, black only—

Clearing Sale Price $4.95

Flannelette kimonos, in nice line of colors and Persian patterns, seasonable weight, worth up to $1.25—

Clearing Sale Price 59c

Accordion-pleated and plain flounce black satin petticoats, made full, in all lengths, $2.50 values—

Clearing Sale Price $1.98

Broken lines of percale and lawn shirt waists, plain and embroidery trimmed, and worth up to $1.25—

Clearing Sale Price 50c

Panama, Sicilian and serge dress skirts, circular and plaited, good styles, pretty patterns, excellently made—

Clearing Sale Price $4.95

Fine imported wool waists, perfectly made of fine flannels, etc., in large variety of colors, $7.50 values—

Clearing Sale Price $3.50

Dress Goods and Silks

A large lot of dress goods, consisting of Scotch tweeds, homespuns and all-wool mixtures, worth 50c and 65c per yard—

Clearing Sale Price per yd. 25c

Wool dress goods, in all colors and black, large variety of weaves and patterns, values up to $2.00 per yard—

Clearing Sale Price 69c

Dress goods in both dark and light colors, Panamas, tweeds and mixed effects, $1.00 to $1.25 values—

Clearing Sale price per yd. 49c

42-inch black and white shepherd checks, 2 sizes of check, a regular goods—

Clearing Sale Price, yd.

Moire velours, in choice line of plain and fancy, also snakeskin, $1.25 values—

Clearing Sale Price, yd.

Fancy silks, in soft-finish chiffetas, Louisines and new novelty effects, every yard worth $1.00—

Clearing Sale Price

Millinery

Wire hat frames, all shapes, 200 of them, always sold at 25c and 35c each—

Clearing Sale price, each 5c

Millinery braids, worth up to 25c per yard, consisting of silk and chenille braids, in large line of colors, widths and designs—

Clearing Sale price, per yd. 10c

Felt turbans, in military and plaited shapes, worth $2.00—

Clearing Sale price $1.49

All trimmed hats have been reduced to prices that will move them out. It will pay you to see them.

Linens

Linen Finish Pillow Cases, 45x36 inches, well made with three-inch hem.

Clearing Sale Price 15c

White Towels, plain white, heavy, hemmed absorbent towels, worth 15c.

Clearing Sale price each 12 1-2c; doz. $1.35

All Linen, Red Bordered, Table Napkins, 16x16 inches; worth 75c dozen.

Clearing Sale price per doz. 50c

Table Linens in large assortment of patterns; 68 inches wide; well worth 89c.

Clearing Sale price, yd. 65c

Bleached Sheets, 72x90 inches, with three-inch hem; made of good quality muslin; 50c values.

Clearing Sale price 42c

Corsets

Kid Fitting Corsets in white and gray; popular straight models; all sizes, 18 to 30; made to sell at $1.00.

Clearing Sale price, pair

Kid Fitting Corsets of white batiste, trimmed with satin ribbon; late model; sizes 18 to 26; $3.00 values.

Clearing Sale price

Outing Flannel Gowns; excellently made; good weight; trimmed with tucking and ribbon; worth $1.75.

Clearing Sale price

Ladies' White and Gray Half Wool Vests and Pants, ankle length pants finished with French band; $1.00 values.

Clearing Sale price

Children's $1.00 all wool Pants and Drawers, tan color.

Clearing Sale price

Ribbons and Fancy Goods

All Silk Dresden and Roman Stripe Ribbon, 6 inches wide; $1.25 values.

Clearing Sale price, yd. 50c

Satin Ribbons in polka dots, stripes and satins; 20c values.

Clearing Sale price, yd. 10c

Solid colors in Taffeta and Satin Ribbon; also checks, stripes and polka dots; worth up to 45c.

Clearing Sale price, per yd. 27c

Silk Tailor-Made Belts in white, black and blue; gilt or oxidized buckles; 98c values.

Clearing Sale price 49c

Ladies' Wrist Bags and Vanity Purses, fitted with coin purses; values to $1.98.

Clearing Sale price $1.19

Opera Bags, pretty patterns; gilt or oxidized wire rods; made to sell at 98c.

Clearing Sale price 25c

Men's Furnishings

Men's golf shirts, dark and light colors, attached and detached cuffs, all sizes, new spring designs; best $1.00 shirt on earth—

Clearing Sale price 69c

Men's fast black seamless half hose, 25c values—

Clearing Sale price, pair 15c

Men's gloves, strongly made, of serviceable stock; good for driving, etc.; 75c and $1.00 values—

Clearing Sale price, pair 49c

A lot of several dozen nickel-plated tweezers and key rings, an every-day necessity, made to sell at 10c, on sale in jewelry department—

Clearing Sale price, each 5c

Gloves and Umbrellas

Ladies' mocha gloves, in mode, tan, brown, black and gray, in all sizes; a most practical glove for street wear; $1.25 values—

Clearing Sale price, pair $1.00

Ladies' silk-lined cashmere gloves, in all colors and sizes, 50c values—

Clearing Sale price, pair 35c

Umbrellas, steel rod, paragon frame, fancy and natural fir handles, $1.50 and $1.25 values—

Clearing Sale price $1.00

Laces and Handkerchiefs

Torchon Laces, 2 to 4 inches wide.

Clearing Sale price, yd.

Bands, Appliques and Medallions, white or cream; 50c values.

Clearing Sale price, per

Embroideries, all widths up to 9 inches, edges and insertions, in many cases sets; worth up to 15c per yard.

Clearing Sale price, per

Ladies' 25c Swiss Embroidered handkerchiefs, slightly soiled from handling.

Clearing Sale price

Ladies' all Pure Linen Hemstitched handkerchiefs; 25c values.

Clearing Sale

Bedding and Floor Coverings

Reversible Mattress, full size; covered with satin tick; 6-inch box bound edge; regular $4.00 value.

Clearing Sale price $2.97

White Enameled Iron Beds; single, three-quarters or full size; regular $3.75 bed.

Clearing Sale price $2.50

Woven Wire Springs; all sizes; worth $2.75.

Clearing Sale price $2.25

Brusselette Stair Carpet, 5-8 wide, in greens and reds, with stripe border; regular 35c quality.

Clearing Sale Price 25c

Comforts, good size, filled with snow white cotton; figured one side; $1.25 regularly.

Clearing Sale Price 98c

Linen Warp Matting; the regular 25c kind; carpet styles in reds, blues and greens.

Clearing Sale price, per yd. 15c

Double-Faced Smyrna Rugs, 36x60, floral and Oriental patterns; $1.50 values.

Clearing Sale price, each 83c

Bed Pillows; regular size; covered with best quality staple striped tick; 75c values.

Clearing Sale Price, each 47c

HOSIERY

Misses' Fine Ribbed Black Lisle Hose in sizes 5 to 9½; regular 25c sort.

Clearing Sale price, pair 12 1-2c

Ladies' Fine Black Cashmere Hose; always sold for 35c and 39c per pair.

Clearing Sale price, pair 25c

Infants' Black Cashmere Hose; silk heel and toe; 25c value.

Clearing Sale price, pair 15c

NOTIONS

5c Hump Hooks and Eyes, regular 5c value; Clearing Sale price, per card	1c
35c Shoulder Braces, black and white; regular 35c value. Clearing Sale price, per pair	17c
5c Finishing Braid, regular 5c value. Clearing Sale price, per bolt	3c
10c Collar Forms; regular 10c value. Clearing Sale price, each	4c
25c Dress Shields; 25c value. Clearing Sale price, per pair	15c
10 Fine Dressing Combs; regular 10c value. Clearing Sale price, each	4c

Wash Goods

Apron gingham, in mill ends of from 2 to 15 yards, pretty assorted checks, worth 8½c yard—

Clearing Sale price, per yd.

Mill ends of calico, in reds, gray, blue, etc., 2 to 15 yards to the piece, standard quality, worth 5c—

Clearing Sale price, per yd.

Scotch flannels, two-thirds wool, in light and dark stripes, 35c values—

Clearing Sale price, per yd.

Double-fold flannelettes, large range of colors and patterns, seasonable weight, former price 8½c—

Clearing Sale price, per yd.

A large lot of Velveteen skirt binding, in all colors, sells regularly at 7c—

Clearance Sale price, per

Los Angeles Daily Times.

NDAY, JANUARY 14, 1906.



G

s, dining chairs, etc., a furniture for the dini est stocks on the coas any

Sp

Th me to t

hered Oak Sideboard

$18.00

China Closet

$34.50

Dining Chair

We have this chair in the weathered oak only. It has a box cane seat and is a good strong chair. Clearance Sale Price

$3.50

Buffet

$22.50

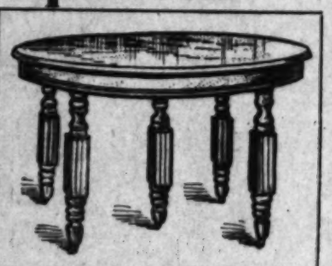


Great Clearance Sale of Superior Dining Room Pieces



This is dining-room week and we propose to make it an eventful week, long to be remembered by all who are in need of dining-room furniture. This week we are going to thoroughly clean up our immense stock of tables, sideboards, buffets, china closets, dining chairs, etc., and make more room for the new goods which are coming in. We are cutting the prices on every line of furniture for the dining-room and are offering specials that you can not afford to overlook. You will find here one of the finest stocks on the coast to choose from and at reductions which will enable you to save many dollars. If you are in need of any piece of furniture for the dining-room you should surely make your selection now.

Special Values You Cannot Duplicate



Extension Table

This is a solid golden oak extension table with a 42-inch round top that extends to eight feet. We place it on sale for this week at the Clearance Sale Price..... **$9.00**



Extension Table

An 8-foot extension table, with a 45-inch round top and a round pedestal base with claw feet. It is in the quartered golden oak finish. Clearance Sale price..... **$15.50**



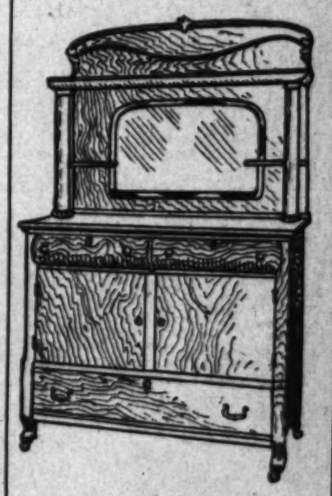
Extension Table

A 42-inch square-top extension table, that extends to 6 feet; square pedestal base, golden oak finish. Reduced for this week, Clearance Sale price..... **$12.00**



Extension Table

This is a solid golden oak extension table with a 42-inch square top, turned pedestal base with curved feet. Reduced to the Clearance Sale price..... **$13.50**



Golden Oak Sideboard

This is a very pretty sideboard, made of golden oak with polish finish; the top is 42x22 inches; the mirror is 18x30 inches and beveled French plate; oval swell double top drawers with one drawer lined; large cupboard and one large lower drawer. Clearance Sale price..... **$32.50**



Buffet

We have this buffet in the highly-polished golden oak or in the weathered oak; it has a 26x30-inch top and one long drawer. Clearance Sale price..... **$9.75**



Extension Table

We have this table in either the 6-foot or the 8-foot extension; it has a 42-inch round top and 6-inch turned legs. Clearance Sale price for the 8-foot $15.00; for the 6-foot..... **$13.50**



Extension Table

This is a 6-foot extension table having a 48-inch round top; it is made of quartered golden oak and has a pedestal base with claw feet. Clearance Sale Price..... **$28.00**



Buffet

This buffet comes in the quartered golden oak, and in the weathered oak; it is well made and has two top drawers and one long drawer. Clearance Sale price..... **$12.00**



China Closet

This china cabinet is made of quartered golden oak and is 64 inches high and 46 inches wide; swell glass ends and full glass top; a very pretty cabinet. Reduced for this week to the Clearance Sale price..... **$33.50**



Side Board

This is a golden oak sideboard, having a prettily carved top and a beveled French plate mirror in the back, two small drawers and one large drawer; large cupboard. Clearance Sale price..... **$19.75**



Extension Table

This is a 42-inch square top table that extends to six feet. The legs are prettily shaped and are five inches in diameter; made of quartered golden oak. Clearance Sale Price..... **$16.00**



Extension Table

This solid quartered golden oak dining table has a 48-inch square top and extends to six feet; the legs are round with a prettily carved base. Clearance Sale Price..... **$22.50**



We show this sideboard in the solid golden oak or in the weathered oak; it has one long drawer and double top drawers, beveled French plate mirror in back. Reduced this week, Clearance Sale price..... **$22.50**



Dining Chair

We have this chair in the weathered oak only. It has a box cane seat and is a good strong chair. Clearance Sale Price **$3.50**



Dining Chair

This is a golden oak dining chair, and it has a cane seat; a well-made chair reduced for this week. Clearance Sale price..... **$2.75**



Dining Chair

This is a solid oak dining chair, with a will-braced back and cane seat. Reduced for this week to the Clearance Sale price..... **$2.25**



Dining Chair

This golden oak dining chair has a full box seat and prettily curved French legs; it is well made and finished. Clearance Sale price..... **$4.00**



Dining Chair

We have this chair in the golden oak only. It is a good, strong chair and has a cane seat. We reduce it for this week to the Clearance price of..... **$2.25**



Dining Chair

We have this dining chair in the golden oak only; it has cane seat and is reduced for this week to only..... **$3.50**



Buffet

has a 42x21-inch top and golden oak highly polished beveled French plate mirror and drawers and one large **$22.50**



Dining Chair

This chair is in the golden oak and we have it either with cane or leather seat. The price for the leather seat is $4.50. Cane seat.

Price $3.50



Buffet

We show this buffet in the highly polished golden oak or in the weathered oak; it has a full swell front and 42x21-inch top, 28x30-inch beveled French plate mirror; one drawer lined. Clearance Sale price..... **$22.50**

Liberous Credit

630 543-545-547 SO. BROADWAY

Mackie-Fredericks Co.

LOS ANGELES, CAL.

All Broadway Cars Stop At Our Door

THE LOCAL SCHOOLS.

MAKE UP FOR CLASS PLAYS.

High School Pupils Prepare for Stage Events.

Mid-Year Graduation Exercises at the Normal.

Teachers' Roster Reveals Remarkable Records.

The time for the class play draweth nigh. The Senior A's of the Los Angeles High School have made a good selection in that dear old love story of "Sweet Lavender," which will be produced at the Burbank Theater the afternoon of February 9.

Sweet sentiment is much more in the line of High School histrionic ability than some of the heavy tragedies attempted at times by ambitious immaturity, and a treat is promised by these really clever young players of the Senior A class.

Garnet Holme is staging the play, and Thurman De Bolt, who assumes one of the main roles, is manager. The title role of Sweet Lavender is taken by pretty Ruth Pitkin, and Lester Finlay is the successful lover in the cast. Harry Wyatt sustains the comic element in the barber who is enamored of Sweet Lavender's mother, Mrs. Rolt, the latter portrayed by Hazel Dell.

Thurman De Bolt is the aspiring young lawyer who is an American, the scene being laid in London. Carroll Stilson is the physician of high degree and profitable practice, and there are a number of other parts sustained by various members of the Senior A Class.

The Senior B's are coming out with a drawing card, and the joys of "H.M.S. Pinafore," will be revived by them for the dear delight of all who hear this one-time furore of comic opera. It will be given February 8, which will be Senior B Day, when the large class of Senior A's will receive the star and crescent pins.

STATE NORMAL'S MID-YEAR.

From January 26 to February 1 is the graduation week for the mid-winter class at the State Normal School, and fifty-five students will receive their diplomas at this time. The schedule is as follows:

Reception by Senior B Class, Friday January 26, at 8 p.m.; graduation sermon by Rev. Baker P. Lee, D.D., at Christ Church, January 28, 11 a.m.; class night exercises at Normal School January 30, 8 p.m.; class reception at president's residence, January 31, 8 p.m.; graduation exercises at Normal School, Thursday February 1, 8 p.m.

The president of the graduating class is Miss Irma Wilkerson; vice-president, Miss Irma Creigh; secretary and treasurer, Miss Jessie Kenyon.

SENIOR RECITAL.

A happy affair in lighter vein was the Senior recital given Friday afternoon in the auditorium at the State Normal School under the direction of the teacher of expression, Miss Gill. Selections from Field, Riley, Dunbar and Burdette made up the laughable and highly enjoyable programme.

"Sister's Cake" (Field) was given by Miss Octavia Cobb; "Utopia" (Burdette) by Miss Minnie Porter; "Seein' Things" (Field) by Miss Alice Cartwright; "Mr. Billings of Louisville" (Field) by Miss Elizabeth Steinburger; "When Folks is Gone, (Riley) by Miss Lillian Harrison; "The Fishin' Party" (Riley) by Miss Elva Wenger; "The Cornstalk Fiddle" (Dunbar) by Miss Maude Patterson; "Like Mother Used to Make" (Riley) by Miss Eveleen Sullivan; "Grigsby Station" (Riley) by Miss Sarah Davis; "The Boys" (Holmes) by Miss Ada Chess; "Deacon Jones's Grievance" (Dunbar) by Miss Jessie Barnes; and "That Old Mare of Mine" (Dunbar) by Miss Lillian Bradford.

BASKETBALL EVENTS.

Pretty Anette Burke plays no more with the Los Angeles High School team, which she managed so successfully for two seasons, and on which she played the part of a star forward. Sad to relate, Miss Annette has gone over to the enemy in the shape of the J.U.G. team with which she will play this season's series of games. Her place on the team of the Los Angeles High has been taken by Widde Kendrick, who is pronounced a coming power, while the business management has been assumed by popular Mary Plummer.

The team as it stands for this year consists of Mildred Hunter, captain and center; Mary Plummer and Widde Kendrick, forwards; Sue Hunter and Ella Winstanley, guards. Thurman De Bolt is the coach for this season.

Interest in basketball is picking up just now and on every hand engagements are being made for play. The ruling this year demands a ninety-foot court, which makes it a strenuous game unless two centers are employed. A new court of the required length has just been made at the Los Angeles High School.

The first of the second teams at the Los Angeles High has the following members: Lovena Harkness, center; Grace Breedlove and Josephine Vickers, forwards; Elsie Lafferty and Orell Bigelow, guards.

"QUEER QUIZ" EXPLAINED.

The "queer quiz" in the shape of blank question forms sent out by the Board of Education to the puzzlement of teachers of the public schools a few weeks ago, has its solution in the form of the neat little directory of the city schools just issued. This condensed and modest little pamphlet is full of interesting information as to the experience and qualifications of the more than 800 teachers employed in the Los Angeles schools. In fact, it is pretty nearly a genealogical table of their lives—so far as their teaching experience goes.

If Los Angeles, like New York and some other cities, practiced the pension custom concerning length of service of its public school teachers then one of them, Mrs. C. G. DuBois, would be entitled to retire on her pension percentage, as she has taught thirty-two years in the city schools. Mrs. DuBois is the only one in the list of 826 teachers who has reached the thirty-year notch. For eighteen years she was principal of Castelar-street school and in all the thirty-two years of her service she has lost but five months' time. She has taught the children of her former pupils, and many of the business men and matrons of Los Angeles were among her pupils. But this thirty-two years does not include all of Mrs. DuBois's teaching experience, for she taught ten years before coming to Los Angeles, so her total record foots up forty-two years.

There are half a dozen others who have taught in excess of twenty years, while thirty-eight have taught fifteen years or more and ninety-one have been instructing the youth of Los Angeles for a period of ten years and upward. The general average of the whole bunch of 826 teachers is almost five years per capita. Therefore, when your Jennie or Johnnie comes home complaining of bitter injustice, do not attribute it to inexperience on the part of the teacher.

The above reckoning applies to actual experience in the Los Angeles city schools only. As for experience before coming here, the general average is in excess of ten years per capita. William Havemann, teacher of German in the High School, leads in length of teaching experience, having been in the ranks forty-five years and in his present position eleven years.

J. M. McPherron of the mathematical department of the High School was a teacher of twenty-three years' experience before he assumed his present position eleven years ago. Mrs. Emma W. Edwards of the Sentous-street school taught for twenty-two years before she came here eight years ago. There are, in all, eight teachers who have exceeded the thirty-year limit in experience, without reference to one particular locality, and four others who lack less than a year of that mark, while there are seventy-three who have been in harness twenty years and more.

More than one-third of the teachers in the Los Angeles schools hold life diplomas. In addition to the 826 regular teachers, there are fifteen substitutes. Less than 10 per cent. of the teachers are men and two-thirds of these hold either principalships or positions in special departments of the High School.

BRUSH ON COURT.

The second and the picked second teams of the L.A.H.S. had a lively brush on the High School court Friday afternoon, the light sprinkle of rain producing a perceptible coat of mud to add to the fun. The "Whites" were the second team, and the "Blues" were the picked second. The line-up was as follows:

Whites.		Blues.
A. Shepherd	center	L. Harkness
E. Winstanley	forward	G. Breedlove
B. Hill	forward	J. Vickers
O. Bigelow	guard	E. Lafferty
M. Ford	guard	E. Payne

The score at the end of the first half was 3 to 5 in favor of the Whites; at the end of the second it was 8 to 16 in favor of the same side. Mary Plummer acted as referee, and Mildred Hunter as umpire.

The two forwards for the Blues played a strong game and stood the opposing forces in fine fashion, Miss Vickers sustaining a slight injury to her eye during the play and left the game for a few moments, but was revived and finished in fine shape.

IONIAN SOCIETY MEET.

The regular meeting of the Ionian Society was held at the Polytechnic High School Friday afternoon. The programme given was a credit to the ability of the chairman of the committee, Miss Edna Merz, who is also vice-president.

The numbers given consisted of a piano selection played by Zilpha Reames; a reading by Miss Walburg, entitled "An Unexpected Guest;" a vocal solo by Miss Dutton; an oration by Lawrence Levin, and a piano solo by Ioka Tresovitch.



Members of the Senior A Class of the L.A. High School who will take leading parts in the production of "Sweet Lavender."

[Photo by Palace Studio.]

VISIT MAYOR, SANS PANTS.

Recherche Leg Show in Office of Mr. McAleer.

Hot Pow-wow of Three Bow-wow Chiefs and Ours.

Igorrotes Give Ax and Ideas for Running City.

Three august and dignified Igorrote Mayors without any pants paid an official visit to the City Hall yesterday.

Domingo, the dignitary with hairy legs, was announced as the former executive of the metropolis of Bontoc. Anausal, with show-girl top-knot, is Mayor of Tacuan, on leave of absence; Moling is the present Mayor of Bontoc, successor of Domingo. Domingo still has the scar on his solar plexus.

They were accompanied by a young Igorrote to interpret.

They brought Mayor McAleer, as a present, a big, shiny, sharp headsman's ax and politely offered to kill any Councilman he would select.

Out of pure friendliness they wished to show him how an Igorrote Mayor would deal with a Councilman who wouldn't confirm appointments to the Board of Public Works.

They said, through the interpreter, that they understood that Mr. McAleer's counsellors are in insurrection; they thought Mayors of cities ought to stand together.

READY TO SHOW HIM.

They said if he would trot in any City Councilman who is not behaving, the man with the ax would be pleased to show him what happened some time ago to the hostile chairman of the Committee on Dog Meat in the village of Bontoc.

McAleer magnanimously declined even to have the poinsettia top piece of Howton severed from the rest of his shape.

So the three duly-accredited Mayors from the Igorrote country were disappointed.

But they presented him with the ax in case the City Council does not behave to his satisfaction, and showed him how to don the war costume suitable to such little incidents, and how to swing the ax without spoiling the meat.

Upon examination, the Mayor found his new angry clothes to consist of a saucy little breech clout, a dinky, rakish cap designed to perch somewhere over the human ear; also a fascinating smile.

STARTED THE RECALL.

Domingo, the former Mayor of Bontoc, confided in McAleer on the quiet, that the city government of Bontoc isn't what it used to be. But he said there used to be a Mayor who was the real goods.

He admitted that at one time, a number of malcontents attempted to put the recall in force against him while he was in office.

But he noticed at once that the dog meat that evening tasted queerly and happened to wake up just in time in the dark of the moon that night. He thoughtfully showed McAleer the knuckle joints and one shin bone of the man who started the recall.

Domingo is the man who manufactured the ax that was presented yesterday. He said the most important thing to remember in conducting a municipal campaign is the tender place under the ear.

He wanted to make McAleer an extra present, as between Mayors of the front teeth and the dried ear of one of the Igorrote library directors who tried to do some funny business with him and then refused to get out when he was fired.

McAleer declined the gift very politely, having plenty of available material of his own to make similar collections.

THEIR "BUTTINSKY."

Domingo said that they once had a red-headed Councilman in Bontoc who kept trying to butt into the public eye all the time.

He didn't say what became of him. He did mention, however, that the log trust boosted the price of meat to a prohibitive price at one time and they were obliged to resort to other menus.

"Poor Howtow," he said, "we had to pass pure food laws right after that. I have never got my stomach back."

He added, confidentially: "Take the advice of an experienced colleague. Your Highness, it was a poor idea. The beast was like India rubber."

The Mayor presented several little exchange courtesies. The feature of his entertainment that made the great big hit was sitting on top of his steam radiator—a somewhat perplexing feat for any gentleman without pants.

INDIANS TO MARRY.

DILLON WINS A BRIDE.

[BY THE ASSOCIATED PRESS—P.M.]

CARLISLE (Pa.) Jan. 13.—At a dinner party for the Carlisle Indian football players and ladies last evening, given by Superintendent Mercer of the Carlisle School, Miss Rose LaFarge, a Blackfoot Indian and a last year's Carlisle's graduate, now acting as an assistant matron here, announced her engagement to Charles Dillon, the Cheyenne guard on the Carlisle football eleven for the last few years. The couple will be the first to have an elaborate ceremonial wedding at the Carlisle School. They will be married before 1000 Indian students and other guests in the newly-completed auditorium on January 22. Dr. George Norcross, lately Presbyterian Moderator of Pennsylvania, will officiate.

[AUTHORIZED ANNOUNCEMENT.]

DR. PARKER OF ST. PAUL.

A Well-known Osteopath Physician from Minnesota Locates Here.

With the arrival of Dr. F. D. Parker in this city there is added to the members of the osteopathic physicians already practicing here one who stands near the head of that profession.

Dr. Parker recently arrived from St. Paul, Minn., in which city he has been practicing the last ten years, and he brings the highest recommendations from some of the most eminent people in that State, where he has done so much good to suffering humanity and made such marked progress in his beneficent but exacting profession.

He is a graduate of the American School of Osteopathy of Kirksville, Mo., and the founder of the Northern Institute of Osteopathy at Minneapolis, Minn., and is also a prominent member in the American Osteopathic Association, Minnesota State Osteopathic Association, and of the Minnesota Osteopathic Clinic.

Entering the American School of Osteopathy he improved to the utmost the educational facilities offered him, and his subsequent success arises from the energy and estimable qualities he displayed as a student in Kirksville. So well-known had his services become that he was, and has been, continuously occupied. His talent and industry have won him an enviable position among Osteopaths throughout the country. His extensive acquisition of knowledge and practice in accurate manipulation and close observation, place him in the van of Osteopathic physicians.

Dr. Parker has opened a suite of offices in the O. T. Johnson building, corner of Fourth street and Broadway. The reception room, dressing and treatment rooms are simply and tastefully furnished in the Mission style, the whole showing neatness and orderly arrangement throughout. Here he expects to remain and contemplates occupying larger quarters in the same building when more room can be acquired.

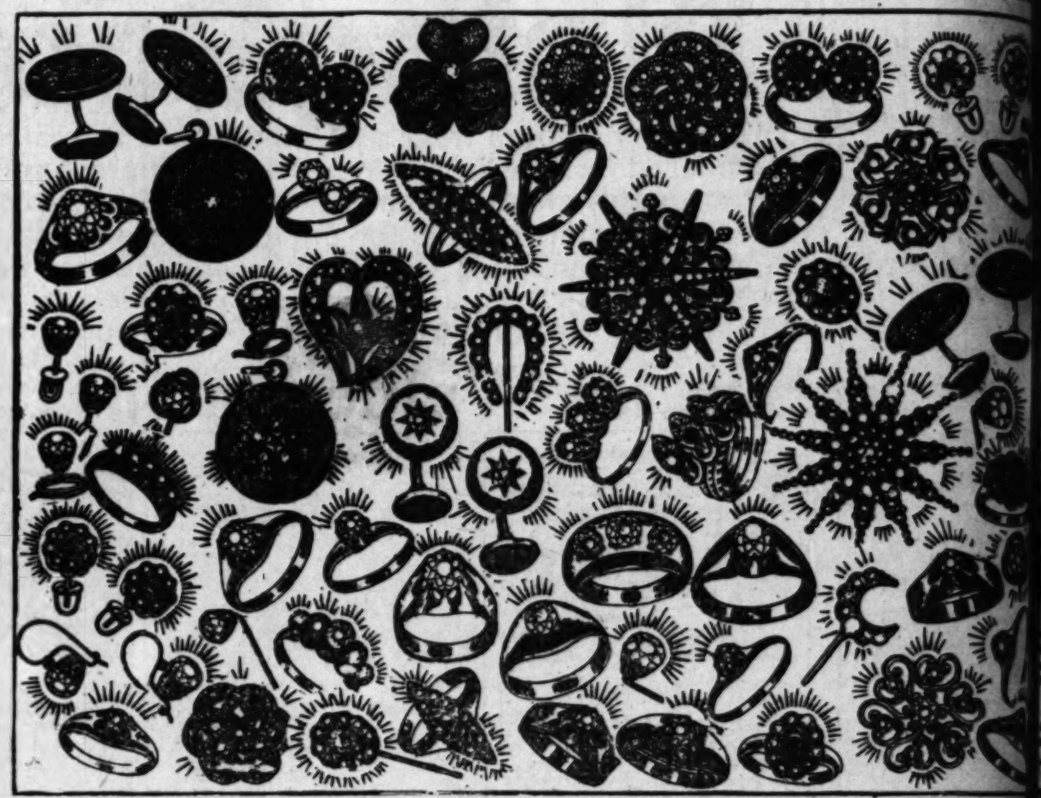
NOW OR NEVER

The Last Week of Our Great

JANUARY CLEARING SALE

And Positively the Last Opportunity to Buy Gophir Diamonds at the Unheard of Price of $2.00.....

GOPHIR DIAMONDS are the stones that fooled the pawnbrokers, deceived the greatest experts and are now universally recognized as the lasting substitute for the genuine diamond ever discovered. They retain their brilliancy forever, and are equal in appearance to jewels from $75.00 to $500.00.. Why pay $50.00 to $200.00 for an article when another quite as good can be bought for one-twentieth the price? Rings, Pins, Brooches, Cuff Buttons, Studs, Etc., formerly sold for $3.50 to $12.00, for this week, each.....$2.



We have sold thousands of Gophir Diamonds to the people of Los Angeles and vicinity, and we have yet to hear of one being returned as not factory. This is a grand opportunity to buy $5, $6, $7, $8, $9 and $10 Studs, Earrings, Rings, Brooches, Cuff Buttons, Etc., at the uniform of $2.00.

GUARANTEE

We give a written guarantee with every GOPHIR DIAMOND. Our mountings are exactly the same as are used on diamonds costing hundreds of dollars—and we show more new and popular styles in settings and cluster combinations than any other house. You must see our splendid display—the finest ever made—to fully appreciate the splendor of GOPHIR DIAMONDS.

MAIL ORDERS

Will be promptly filled, but must be sent this week sure to reach us before our stock is depleted. Select the style from above illustrations, which are exact reproductions of the send the size of finger and we will make a selection that will you. Illustrations are exact size of goods. Cut out the illus and send them with your order.

We have no agents or branch stores in Los Angeles, all business being conducted from our store at 421 South Broadway.

Gophir Diamond Co., 421 S. Broadway, Los Ange

SEVENTH AND BROADWAY. OPPOSITE LANG

GOODS PACKED FREE

The W. H. Bosley Co.

ART AUCTIONEERS.

EVENI AT REPEN

Los Angeles, Cal., Jan. 14, '06.

DEAR MADAM:

Being compelled to move at once, I am offering the Fook collection this week, absolutely without reserve, these goods must be sold.

This is the finest and largest selection of Rare Oriental Art ever brought to this country and it will you to attend these sales.

Over $100,000 worth of hand-carved furniture, hand embroidered and ivory inlaid screens, tapestries, porc lains and satsumas by Japan's most famous artists, to bronzes and brasses inlaid with silver and gold.

This is the greatest opportunity ever offered the of Los Angeles.

Any article will be put up on request and sold to highest bidder

Sales at 2 P.M. and 7:30 P.M. THIS WEEK ONLY.

Yours truly,

W. H. BOSLEY,

Auctio

P.S.--Remember the place--Seventh and Broadway.

Credit fo

ur credit system makes it possible for an th all the latest model conveniences an table little sums.

Don't hesitate to come and ask for vilege, and we shall be just as pleased u paid spot cash.



STOVES AND RANGES.

4-cover coal and wood stove, has 13-in $8.50.

5-cover coal and wood range, has 13-in oven, is nickel trimmed and has nickeled ov guaranteed; $12.50.

6-cover coal and wood range, is nickel tri has oven 16x15x9; guaranteed; $22.50.

steel range, has high closet with tea shelve rs, Duplex grate, oven 15x17x12, oven is fitte thermometer, range is full nickel trimmed teed; $40.00.

GAS RANGES.

ll the popular Cooker Chief, Cottage, Estate s and Climax Gas Ranges. These ranges ar aranteed by the manufacturers and us. Price 5, $17.50 $19, $20, $22.50, $25, $27.50 and up.

FLOOR COVERINGS.

Axminster carpets, come in handsome patterns ors, made, laid and lined, $1.00 yard.

Beautiful P



Are you p If you This depar We hav piano hous It make dealer or a We carr pianos are manner wit The only expensive m facturers as For the years, with tial in quality and surpassing in tone and actio If you are in the market to buy a piano, do not looking for a handsome commission, but come in the city.

CHIFFONIERS.

st dare not meet our prices on chif

white maple chiffonier, has 5 large rs, top drawer, swell.....$9.00
olid oak chiffonier, has 5 large draw.....$7.50
olid oak chiffonier, has 4 large draw- and two small top drawers, handsome d French plate mirror. Our Anti- price.....$11.00
olid oak chiffonier, has 5 large draw- op drawer swell, pretty oval French mirror.....$13.50
olid oak chiffonier, has 5 drawers et box.....$11.50
olden birch chiffonier, has 5 large rs and handsome French plate mir- $13.50
rd's-eye maple chiffonier, has full front with divided top drawers, hand- French plate mirror. Our Anti- price.....$17.50

We have dressers we have $16.00 so front, has Our Anti $17.50 so $19.00 so $22.50 sol $22.50 sol .....
$29.00 sol .....
$36.00 dresser $21.00 ven full swel plate mi .....
$29.00 sol .....

NG SHOT AT NASTY SHEET

Printer Refutes Falsehoods Labor Organ—The Only ness Disturbers.

employing printer of Los Thursday sent a letter to refuting some of the amaz- ds and misrepresentations union organ as to the re- for the recent strike for shop. The Record did not ney to give the writer a not print the letter, of lowing is a copy of the let- by the author yesterday

ELES (Cal.) Jan. 12, 1906. itor of the Los Angeles

have read in the columns r an article under the head er Strike," in which, par- think you have done a citi- Angeles a very cruel injus- would be greatly obliged to would grant me the privi- before your readers ive to be no more than this subject.

In the West, in Los An- o any signs of strife be- ster printers and their ended statement as to the trouble between the print- employers. That is a sub- ly familiar with. Inciden- that "Los Angeles is the ded in the printing trade city in America." In this ess, we all agree.

whatever difference between the printers at the present time in this city, you say "The responsibility "The union men an who sympathize with every precautionary spect will permit, to from the strife. But he hates them, and be ceeded in intimidating bor, is forcing an ir reasonable heads do no lead to serious consequ

Now, sir, you will p that in this you do n to Gen. Otis, and you sult every employer of of Los Angeles. Gen. doing what every oth conducts any business do, and should do. He duct his business as b best for those interest tertains no antagonism far from bearing any ing men, employing a la borers himself in the m the business he conduc am instructed in the think I know, the wag Times are higher than any other similar conce Gen. Otis has never sho tion to have any quar with laborers, unionized He has always conceda every wage earner to judgment as to the pe he should work, as t he should work, and wages he should work fo to every man the right for himself and claims ri lleges over other men. I that the men in his em the mechanical departme in the news gathering an partments of The Times, satisfied men and the their employer of any m of Los Angeles

Credit for All

Our credit system makes it possible for any family to furnish their home with all the latest model conveniences and to pay for the same in comfortable little sums.

Don't hesitate to come and ask for credit. Remember, it's your privilege, and we shall be just as pleased to sell on credit as though you paid spot cash.

BRENT'S

710-718 South Main Street, Near Seventh

Advantages at Brent's

We deliver all goods to near-by towns in our own wagons.
We pay freight on goods to nearly all points in Southern California.
We mark all goods in plain figures.
We have plenty of everything advertised.
We are complete home furnishers, carrying everything from a stove to a piano.



Big Manufacturers Oppose The Trust

LATEST DEVELOPMENTS IN THE FIGHT—More than twenty of the largest furniture manufacturers in the United States have entirely withdrawn their products from all trust stores, giving to Brent's the exclusive right to sell their goods. This was done because the Trust stores placed such prohibitive prices on the goods that people refused to buy them; consequently the manufacturers were able to sell very limited orders. At Brent's these same goods were sold at such low prices that the quantity of goods sold every day is enormous. Save 25 40 per cent. by trading at Brent's.

STOVES AND RANGES.

4-cover coal and wood stove, has 13-inch ... $8.50.

5-cover coal and wood range, has 13-inch ..., is nickel trimmed and has nickeled oven ... nickeled; $12.50.

5-cover coal and wood range, is nickel trimmed ... oven 16x15x9; guaranteed; $22.50.

... wood range, has high closet with tea shelves, ... burner grate, oven 15x17x12, oven is fitted ... thermometer, range is full nickel trimmed; ... $40.00.

GAS RANGES.

... the popular Cooker Chief, Cottage, Estate, ... and Climax Gas Ranges. These ranges are ... by the manufacturers and us. Prices ... $17.50 $19, $20, $22.50, $26, $27.50 and up.

FLOOR COVERINGS.

... carpets, come in handsome patterns ..., made, laid and lined, $1.00 yard.

$1.85 body Brussels carpets, all new handsome patterns, your choice of our large stock, made, laid and lined, $1.50 yard.

$1.00 extra fine tapestry Brussels carpet, handsome new patterns and colors, made, laid and lined, 70c yard.

75c excellent grade of linoleum, pretty patterns and colors, 50c yard.

$20.00 Brussels rugs, size 9x12, all new patterns and colors, your choice of our large stock, $15.75.

Mattings, 15c, 17½c, 20c, 25c yard.

MORRIS CHAIRS.

Our line of Morris chairs and rockers is unexcelled. Anti-Trust prices $3.95, $5.50, $10.00, $11.00, $12.50, $13.50, $15.00 and up to $40.00

LIBRARY FURNITURE.

We have made special reductions in all lines of library furniture for this week.

$4.00 library chair $4.00
$7.00 library rocker $7.00
$40.00 handsome leather couch $25.00
$60.00 handsome leather Davenport $45.50
$50.00 3-piece leather set $35.50
$29.00 handsome library table $22.50
$45.00 handsome leather table $35.00

HALL HAT RACKS.

$5.00, $6.50, $7.50, $8.00, $9.00, $10.00 and up.

HALL TREES.

$12.00, $12.50, $14.00, $14.50, $15.00 and up.

PICTURES.

We are showing a special line of pictures; new subjects 75c, 85c, $1.00, $1.50, $2.00, $2.50 and up.

ELECTRICAL STATUARY.

Handsome pieces, $5.00, $7.50, $10.00, $12.50, $15.00, $16.00, $18.00 and up.

ELECTRICAL DROP LIGHTS.

Handsome electrical lamps, with latest designs and highly ornamental shades, $4.00, $4.50, $7.50, $7.50 and up.

MIRRORS.

In our line you will find most any style you want. $1.00, $1.50, $2.00, $2.50, $3.00, $4.00, $5.00, up to $75.00.

GILT CHAIRS.

You can make a good selection from our line. $3.50, $4.00, $4.50, $5.00 and up.

PARLOR CABINETS.

This week we will sell all parlor cabinets at prices never before known in Los Angeles.

$12.50 parlor cabinet $8.50
$13.50 parlor cabinet $9.50
$15.00 parlor cabinet $10.50
$16.50 parlor cabinet $12.00

SHAVING CASES.

If you did not get one of our shaving cases and want one, don't fail to come this week. Anti-Trust prices, $5.50 $8.50, $9.00, $10.00, $12.00 and up.

PEDESTALS.

Handsome pedestals in mahogany, golden and weathered oak, $3.00, $4.50, $4.00, $4.50, $5.00 and up.

LADIES' DESKS.

$5.75, $6.50, $7.50, $8.00, $9.00, $10.00 and up.

COMBINATION CASES.

Our line of combination cases is particularly strong. Every case of a distinct design not to be found elsewhere. They are all marked at Anti-Trust prices.

$22.00 handsome combination case; has adjustable book shelves, bent glass door, handsome French plate mirror, large writing space and commodious cabinet; comes in quartered, golden and weathered oak. Anti-Trust price $17.50

$42.50 double combination case; has adjustable book shelves, large writing space, large drawer, commodious cabinet and handsome French plate mirror; comes in mahogany, golden and weathered oak. Anti-Trust price $35.00

Other combination cases, $18.00, $19.00, $20.00, $22.00 and up.

Note These Extraordinary Prices

$25.00 Solid Oak Sideboard. Has quartered oak front, with two top drawers, one large linen drawer and commodious cabinet $15.75

$25.00 Solid Oak Buffet. Has handsome French plate mirror, large linen drawer and double cabinet, with ornamental glass doors. Our Anti-Trust price $15.75

$22.50 Handsome solid quartered Oak Buffet. Has handsome French plate mirror, large linen drawer and large cabinet, with glass door. Our Anti-Trust price $13.75

$19.50 Golden or weathered Oak China Closets. Has bent glass ends, and adjustable shelves. Our Anti-Trust price $12.95

$3.25 Solid Oak Box Seat Dining Chair. Has cane seat; comes in golden and weathered oak. Our Anti-Trust price $1.95

$6.00 Arm Chair to match $3.25

$13.50 Solid Oak Extension Table. Has 44-inch round top, pretty turned legs. Royal finish. Comes in golden and weathered oak. Our Anti-Trust price $9.00

$20.00 Solid Oak Pedestal Extension Table, 44-inch top. Handsome pedestal. Comes in golden and weathered oak. Our Anti-Trust price $13.50

$5.00 Handsome Maple Arm Chair $3.00
$6.00 Handsome Maple Arm Chair $3.25
$6.00 Extra large Oak Arm Chair $3.25
$6.00 Handsome Bird's-eye Maple Parlor Table $3.25
$5.75 Handsome Quartered Oak Parlor Table $3.15
$9.50 Solid Oak Library Table $4.75
$12.50 Solid Oak Library Table $7.50

$8.00 42-piece handsome decorated cottage set, enough pieces for six people. Our Anti-Trust price $4.25

Beautiful Pianos $1 Weekly



Are you paying $5.00 a month rent for a piano?

If you will step to our piano department some day you will be intensely interested. This department has actually revolutionized the piano business of Southern California.

We have built up a piano department greater in volume than the largest individual piano house in the city.

It makes no difference whether you buy a standard make of piano from a regular dealer or a furniture house, the name of the piano guarantees that it is genuine.

We carry over ten different makes in pianos, all of them being standard. These pianos are guaranteed by manufacturers and are identical in every way, shape and manner with the instruments sold by piano stores.

The only difference is this—our piano department pays no rent; we do not employ expensive solicitors; we do not pay commissions; we do not have to consult manufacturers as to our prices and terms, for the reason that we buy our pianos for spot cash.

For these and other reasons we sell new upright pianos, fully guaranteed for ten years, with all the latest model improvements, rich and impressive in appearance, ... in quality and surpassing in tone and action, for $1.00 down and $1.00 per week.

... you are in the market to buy a piano, do not allow yourself to be persuaded by shrewd arguments of piano salesmen who ... for a handsome commission, but come to Brent's and save from $100 to $300 and take advantage of the lowest ... in the city.

More Cut Prices

Iron Beds

In no other store can you find as many styles and colors. We have all the up-to-date colors, aluminum colors, Pompeiian bronze, Quaker gray, old gold, dull black, Vernis Martin, etc. Our Anti-Trust prices make them very interesting.

$12.50 handsome iron bed, continuous post design, heavy gold chills, fancy scroll filling. Anti-Trust Price $8.00

$13.50 beautiful iron bed, continuous post, heavy scroll filling $9.00

$15.00 handsome iron bed $10.00
$17.50 iron bed, all colors $12.00
$20.00 massive iron bed $14.75

$22.50 extra heavy iron bed, old gold chills, fancy filling, all colors $16.50

Other iron beds, $1.95, $2.50, $3.50, $4.00, $5.00, $6.00 up to $40.00.

Folding Beds

We show more styles of folding beds than ever before. We have some beautiful 3-4 size folding beds.

$18.50 solid oak chiffonier folding bed, has good springs $14.50

$20.00 chiffonier folding bed, handsome mirror $16.75

$31.75 chiffonier folding bed, best spring and large mirror $25.00

$45.00 upright folding bed, solid oak, best springs, has 18x40 beveled French plate mirror $37.50

$47.50 solid oak upright folding bed, has heavy ornamental carving, French plate mirror $42.50

$75.00 solid quartered oak upright folding bed, handsome French plate mirror, handsome carvings, polished $62.50

Sideboards

Our Anti-Trust prices on sideboards give you more for your money than any other store in Los Angeles.

$20.00 solid oak sideboard, has pretty French plate mirror, base has divided top drawers, large linen drawer and commodious cabinet. Our Anti-Trust Price $14.00

$25.00 solid oak sideboard $17.50
$26.00 solid oak sideboard $18.00
$27.50 handsome quartered sideboard $21.00
$28.00 handsome quartered sideboard $21.50
$29.00 handsome quartered sideboard $22.50
$35.00 handsome quartered sideboard $27.50
$42.50 handsome quartered sideboard $35.00
$65.00 handsome quartered sideboard $45.00

BUFFETS AND CHINA CLOSETS

See our handsome line of buffets and china closets, $15.00, $16.50, $17.50, $18.00, $19.00, $20.00 and up.

CHIFFONIERS.

... dare not meet our prices on chiffoniers.

... maple chiffonier, has 5 large ... top drawer, swell $9.00

... oak chiffonier, has 5 large drawers $7.50

... oak chiffonier, has 4 large drawers, two small top drawers, handsome French plate mirror. Our Anti-Trust price $11.00

... oak chiffonier, has 5 large drawers, drawer swell, pretty oval French mirror $13.50

... oak chiffonier, has 5 drawers $11.50

... birch chiffonier, has 5 large ... and handsome French plate mirror $13.50

... eye maple chiffonier, has full ... with divided top drawers, handsome French plate mirror. Our Anti-Trust price $17.50

PRINCESS DRESSERS

We have the most complete line of Princess dressers in Los Angeles. We show so many we have a special department for them.

$16.00 solid oak Princess dressers, full swell front, has handsome French plate mirror. Our Anti-Trust price $12.75

$17.50 solid oak Princess dresser $13.50

$19.00 solid oak Princess dresser $14.00

$22.50 solid oak Princess dresser $16.50

$23.50 solid quartered oak Princess dresser $17.50

$29.00 solid quartered oak Princess dresser $22.00

$29.00 solid curly birch Princess dresser $22.00

$36.00 solid Toona mahogany Princess dresser $26.00

$21.00 veneered mahogany Princess dresser, full swell front, has beveled pattern French plate mirror 18x36. Our Anti-Trust price $17.50

The Fight Concerns Every American Family

Many a death struggle has been enacted within a few feet of people who know nothing of it.

Although the greater part of Los Angeles, and in fact all Southern California, is fully aware of the desperate condition of the furniture Trust and the victorious battle that has been waged by Brents. Yet there are here and there people who have kept themselves in ignorance of the condition.

You must realize, then, that here is a monster independent furniture concern, which alone and single handed, has compelled the Trust to retreat and to take up a defensive warfare instead of an aggressive warfare.

Think a minute and realize with personal feeling that here is a firm which is actually selling furniture, carpets and all other articles used in the house or hotel for less money than most stores pay at wholesale.

This concerns you and your own pocket-book.

If you wish carpets or a dresser or a new dining room table, or fittings for your library, or equipments for your office, here is a store that will supply the goods at 25 to 40 per cent. below the Trust.

We could not afford to use big advertisements in the newspapers unless we did all that we claim to do.

We ask people to go about and get the prices at Trust stores and then to come here and compare them with Brent's prices.

Hundreds of bargains are mentioned in today's advertisement, and among them are articles which will surely interest you.

DRESSERS.

Our prices on dressers are 25 to 40 per cent. below the Trust.

$20.00 solid oak dresser, with divided top drawers and handsome French plate mirror $15.00

$27.50 solid oak dresser, has 21x42 base with quartered full swell front and divided top drawers, 24x30 shaped French plate mirror $20.00

$19.00 golden birch dresser, has 20x40 base with serpentine divided top drawers, 20x24 shaped beveled French plate mirror. Our Anti-Trust price $15.75

$16.00 white maple dresser, has 20x40 shaped base with serpentine divided top drawers, 18x24 handsome French plate mirror; royal finish $11.75

$20.00 white maple dresser, 20x42 base, serpentine divided top drawers and 22x28 handsome beveled French plate mirror. Our Anti-Trust price $15.00

BED ROOM FURNITURE

Our line of bedroom furniture is complete in every detail. We are showing a complete line of bedroom sets, odd dressers, chiffoniers, etc., in golden, quartered and weathered oak, genuine Toona and veneered mahogany, white and bird's-eye maple and different woods, in Mission and marine finishes.

$22.50 bedroom set, golden oak finish $16.50
$27.50 white maple bedroom set $18.50
$55.00 golden oak bedroom set $27.50
$45.00 birch bedroom set $32.50
$50.00 bird's-eye maple bedroom set $40.00
$50.00 marine or Mission bedroom set $38.75

$90.00 solid quartered oak bedroom set, has massive bed with 4-inch roll veneer on head and footboard, full size commode; dresser has 21x48 base, with full swell front and divided top drawers, French plate mirror 30x36, polished. Our Anti-Trust price $67.50

... SHOT AT NASTY SHEET

... Refutes Falsehoods ... Organ—The Only ... Disturbers.

... printer of Los ... sent a letter to ... some of the amaz... misrepresentations ... organ as to the re... the recent strike for ... The Record did not ... to give the writer a ... print the letter, of ... is a copy of the let... the author yesterday

... (Cal.) Jan. 12, 1906. ... the Los Angeles ... read in the columns ... article under the head ... in which, par... have done a citi... a very cruel injus... is greatly obliged to ... grant me the privi... before your readers ... be no more than ... subject ... West, in Los An... signs of strife be... printers and their ... following this you ... statement as to the ... between the print... That is a sub... to the contention ... with. Incidentally ... Angeles is the ... printing trade ... America." In this ... all agree. ... difference ... the printers ... the present time ... in this city, you say in conclusion:

"The responsibility is on Gen. Otis.

"The union men and other workmen who sympathize with them are taking every precautionary step that self-respect will permit, to steer them clear from the strife. But Gen. Otis, because he hates them, and because he has succeeded in intimidating employers of labor, is forcing an issue that, if more reasonable heads do not intervene, must lead to serious consequences."

Now, sir, you will permit me to say that in this you do a grave injustice to Gen. Otis, and you furthermore insult every employer of labor in the city of Los Angeles. Gen. Otis insists upon doing what every other person who conducts any business has a right to do, and should do. He proposes to conduct his business as he sees it to be best for those interested in it. He entertains no antagonism to labor, and is far from bearing any hatred to laboring men, employing a large force of laborers himself in the many branches of the business he conducts. So far as I am instructed in the matter, and I think I know, the wages paid by The Times are higher than those paid by any other similar concern in this city. Gen. Otis has never shown any disposition to have any quarrel whatsoever with laborers, unionized or otherwise. He has always conceded the right of every wage earner to follow his own judgment as to the person for whom he should work, as to what hours he should work, and as to what wages he should work for. He concedes to every man the right that he claims for himself and claims no peculiar privileges over other men. I happento know that the men in his employ, those in the mechanical departments as well as in the news gathering and editorial departments of The Times, are the best satisfied men and the most loyal to their employer of any men in the city of Los Angeles

In the quotation made above, you say that "the union men are taking every precautionary step that self-respect will permit to steer them clear from strife." Let me say that picketing is not a "precautionary measure to steer clear from strife." Let me say that persistent, impudent intermeddling on the part of strikers with men who are going about their own business and earning a living as they think best is not a "precautionary measure to steer clear from strife." Let me say that besetting one unprotected boy by two thugs and knocking him senseless in the street with a pair of brass knuckles is not a "precautionary measure to steer clear from strife." Let me further say that none of these acts of interference with people going about their legitimate business, and none of these acts of intimidation and of violence are to be laid at the door of Gen. Otis, or at any other door than that of those engaged in the strike.

But you go a long ways out of your way and a long ways away from the truth when you insult every employer of labor in the city of Los Angeles by saying that Gen. Otis "has succeeded in intimidating all employers of labor." Gen. Otis is possessed of the great virtue of attending strictly to his own business, and permitting others to do the same if they will. The employing printers of Los Angeles and all other employers of labor are not made of the kind of stuff to be intimidated by any one. We propose to do in the future as we have done in the past; to mind our own business, to conduct our own business as seems best to us, and we will brook no dictation, no interference on the part of any person or any aggregation of persons. I do acknowledge that largely through the wise and just course pursued by The Times during the last twenty years, that we, employers of labor in the city of Los Angeles, have been freer from strikes, confusion, violence, bloodshed, and murder than any other community with which I am acquainted in the United States. Every employer of labor and every honest and industrious wage-earner in the city of Los Angeles and all through Southern California, indeed in all parts of the United States, owe a deep debt of gratitude to The Times, under Gen. Otis's management, for the conditions of comparative peace which have prevailed in this city during all these years. This city is not a city of strife between employers and employés. There is more good will, good feeling, good fellowship, and contentment here between these two opposite wings of industry than anywhere else in America. Every attempt to disrupt this peace as come from the unwise action of those who lead astray honest workingmen and induce them to join the strikes where there is no occasion for trouble, to the detriment of every wage earner who follows them in these foolish movements. I am, sir,

Very truly yours,
C. K. WALWORTH,
Pres. Los Angeles Printing Co.

Removal.

THE HALL ARMITAGE COMPANY, The Sunset Land and Water Company, announce their removal to temporary offices at Nos. 107 and 108 Henne building.

Dr. Kalliwada's Laxative La Grippe and Cold Cure

is the best I ever used. A. H. Barret, of Johnson, Barret Dry Goods Co., Los Angeles.

Eczema and Itching Scalp

can be cured with Smith's Dandruff Pomade when all other remedies fail; 50c at druggists; free sample. Smith Bros., Fresno, Cal.

Gray Hair Quickly Restored

to its natural color by using Alfredum's Egyptian Henna. Sure, harmless; 1st-class druggists.



Special Reductions

$20.00 CRAVENETTES, 58-in., This Week $15.00
ETON SUITS, The Late Styles ..... 10 Per Cent. Off
$32.50 JACKETS, 26-in., Cut to $25.00
ALL SILK WAISTS, For the Week ..... 10 Per Cent. Off
LONG COATS, Large Variety ..... 20 Per Cent. Off

A Dollar a Week Will Dress You in Style

Pacific Outfitting Co
209 W. 6th Bet. Spring-B'dway.

Original One-Price Tailors
NO MORE $15 NO LESS
Suits worth $25 to $30
Glasgow Woolen Co. 434 South Spring Street

Gavin & Leonard
Announce the closing out of their entire collection of Japanese Art Wares at
DAILY AUCTION
440 South Spring St.
J. LEON PHILLIPS, Auctioneer
SALES DAILY: 11:00 a. m.—3:00 p. m.

PICTURES
Special sale this week. 25 per cent. reduction on all framed pictures now on our walls. New and up-to-date samples at cost.
The McClellan-Kanst Co.
111-113 WINSTON STREET,
Just off Main, between 6th and 7th sts.

BITTER FIGHT ON INITIATIVE.

Attack on Its Constitutionality is Launched.

Supreme Court of State Will Hear Case Soon.

Movement Aimed to Block Anti-Saloon Elections.

The constitutionality of the "initiative" provision of the city charter was challenged yesterday in the Supreme Court of the State by Attorney R. A. Todd, representing Andrew Pfahler, who is in the City Jail awaiting trial on a charge of violating the slaughter-house ordinance. The matter will be heard by the Supreme Court, en banc, on February 5.

Pfahler was arrested here Friday afternoon on a complaint alleging that he was killing hogs outside the slaughter-house district. The boundaries of this district were fixed by an initiative ordinance adopted at the last general election.

Before leaving Los Angeles Friday, Attorney Todd said that the cost of defending Pfahler will be defrayed by the Mathie Brewing Company and that the real object of the suit is not so much to reëstablish the old slaughter-house district as to put an end to the special elections over the regulation of the sale of liquor.

Initiative Gothenburg petitions have been in circulation here for the last three weeks. Almost enough signatures have been secured to compel the Council to call a special election to decide the question of reducing the number of saloon licenses from 200 to seventy-five.

It is to put a stop to these anti-saloon special elections that the Mathie Brewing Company has taken up Pfahler's case.

The last anti-saloon initiative election cost the city $10,000, and the liquor interests $75,000. If the Gothenburg election is called the expense will be equally great, they say.

GROUNDS OF ATTACK.

Attorney Todd, in his petition for a writ of habeas corpus, attacks the "initiative" on the ground that it violates the Constitution of the United States in that it attempts to provide for legislation by a direct vote of the people instead of by the representatives elected for that purpose.

In the brief, Mr. Todd alleges that the initiative also violates Article XI of the Constitution of the State, which provides that, "Any county, city, town or township may make and enforce within its limits all such local police, sanitary and other regulations as are not in conflict with the general laws."

Article XI further provides that the Legislature shall not delegate to any special commission any municipal function whatever.

The petition explains that the application for a writ of habeas corpus is made directly to the Supreme Court instead of to the Superior Court of Los Angeles county, for the reason that the main question involved is that of the initiative and that the petitioners would be unwilling to accept the ruling of the Superior Court if that ruling should be a denial of the application, and, further, that several other municipalities of the State have embodied the initiative provision in their city charters and the validity of the section is of more than local importance.

The apparent intention of the petitioners is to secure a decision directly on the legality of the initiative provision.

WILL FIGHT TO THE END.

Attorney Todd asserts that if the Supreme Court of the State renders an adverse opinion the case will be carried to the Supreme Court of the United States.

"My clients are determined" said Mr. Todd, "to have a decision on the legality of that initiative section. They are newcomers here. The old breweries were afraid to take hold of it. They preferred to stand the expense of the special elections. The Supreme Court in a Ventura case rendered a decision which, if followed here, will result in knocking out the initiative."

The initiative provision of the charter is a device by means of which the Council is compelled to adopt without amendment any proposed ordinance containing signatures equal to 15 per cent. of the entire number of votes cast for Mayor at the last general election, or to submit the ordinance to a vote of the people at a special election called for that purpose.

The provision contains a clause to the effect that if the petition is signed by more than 5 per cent., but less than 15 per cent. of the entire number of votes cast for Mayor at the last election, it must then be submitted to a vote of the people at the next general election. It was at the last general election that the initiative slaughter-house ordinance was adopted.

If the initiative should be declared unconstitutional it would leave the Hauser Company's big plant in the Sixth Ward outside the district. It was by the initiative that the territory in the Sixth Ward was included in that inside of which the slaughtering of animals for meat is permitted.

The location selected by Pfahler is inside the limits of the ordinance passed by the Council, but outside that of the initiative.

"SEEING AMERICA FIRST."

Slogan of the Real Estate Men of the West Echoes Over the "Rockies."

At the last meeting of the Los Angeles Realty Board, it was resolved to extend to the Salt Lake City Real Estate Association an invitation to visit Los Angeles next February, with the understanding that the Los Angeles Realty Board will make an endeavor to return the visit some time during the coming fall or winter. A subscription for the purpose of entertaining the visitors was opened with most gratifying results and a fitting reception to the visitors is assured. Delegates from Ogden and other Utah cities will probably be included in the delegation and it is considered probable that a Utah State Federation, similar to the California body, will be organized during the trip.

A convention has been called for January 25, at Salt Lake City, having as its object the diversion of a portion of the money spent annually on European travel into western channels, and the Commercial Club of Salt Lake, an organization with which the Real Estate Association is affiliated, has chosen as its slogan, "Seeing America First." The success of the movement is said to be assured, Secretary Fisher Harris of the Commercial Club being authority for the statement that 250 representatives of the Trans-Mississippi States, Hawaii, Mexico and British Columbia will be present. The Governor of each State or Territory is entitled to appoint two delegates to the convention, and each commercial body, railroad, or transportation company will be allowed to send one.

During the recent visit of the Secretary of the Los Angeles Realty Board to Salt Lake City the importance of the convention was impressed upon him, and since his return home he has lost no time in bringing the matter before the notice of local realty bodies, and, as a result, President Merrill of the Los Angeles Realty Board and Charles W. Coe of the San José Real Estate Agents Association have already been appointed delegates. President Ferrier of the State Federation has been asked to appoint a delegate to represent it as a whole, and realty organizations of Oakland, Berkeley, San Francisco, San Diego, Fresno and Riverside have been asked to appoint representatives.

At the convention, the question of holding another and greater convention, to include delegates from all of the trans-Mississippi States, will be considered with the view to securing uniform legislation in regard to real estate and kindred matters, and to cover much the same field as the California State Realty Board, but on a much larger scale.

"Seeing America First" is the slogan of these real estate men.

SUGAR OCTOPUS SPREADING OUT.

COMBINE PLANNED THAT WILL STAGGER ALL OTHERS.

Report That Standard Oil People are Back of Move for Absorption of the Biggest Concerns Throughout the Country, Controlling Prices and Yet Reducing Cost to Consumers.

Sugar eaters and local stockholders in Eastern sugar companies are agitated over a giant combine in sugar about to be effected.

It is claimed that the Standard Oil people are to be the controllers of the sugar market. This would affect the beet sugar industry and sugar prices in general.

Many Los Angeles people are further interested in that they own stock in some of the large sugar companies to be absorbed into the trust, according to report.

The trust is to go into effect March 31 and be known as the Corn Products Refining Company. It will not only control sugar, but molasses, saccharine, glucose and tar products.

The combine will include the New York Glucose Company, Warner Sugar Refining Company, St. Louis Preserving and Refining Company and the New York Sugar Company.

It will be chartered under the laws of New Jersey with $30,000,000 preferred stock and $50,000,000 common stock.

The plan has the indorsement of Norman B. Lane, Conrad Mathiason, Marshall Field and other big sugar men.

The belief that Standard Oil is back of the combine is induced by the fact that the New York Glucose Company is said to be controlled by Standard Oil men.

Sugar men say the combine is likely to lower rather than raise sugar prices for the reason that it will lessen the freight charges on sugar from distant points, the market to be supplied from the nearest depot of the combine.

The market to be controlled by the combine will be so enormous that the beet-sugar industry will have little effect on it. The beet-sugar prices are expected to be controlled by its prices.

CORNETIST IS SHOT.

Policeman Varey Thought Thomas Antonelli Was a Burglar, Latter Took Cop for Held-up Man.

A comedy of errors was enacted in the vicinity of Seventeenth street and Grand avenue early yesterday morning that came near ending in a tragedy. Thomas Antonelli, a cornetist in Chiafferelli's band, was returning home at about 2 o'clock with another member of the band.

At Seventeenth and Grand Patrolman Varey saw the men walking across a vacant lot, each carrying a bundle under his arm. Believing them to be burglars, Varey ordered the men to halt. Thinking Varey a highwaymen, the two Italians ran for their lives. Varey repeated his order and fired a shot into the air. Faster sped the musicians.

Varey then gave chase, sure he was after burglars "with the goods." For six blocks the chase continued, when Varey again ordered the men to halt. Instead of complying, they separated and Varey fired at Antonelli, the shot taking effect in the arm and bringing him to a full stop.

The injured man was taken to the Receiving Hospital and his wound dressed, after which he was sent to his home. He says they could not see the policeman's star and supposed he was a robber and so ran. Varey regrets the shooting, but says it was the only thing to do.

"I regret the fact that the man was wounded," said Chief of Police Auble yesterday, "but Varey did his duty. I think if I saw two men walking across a vacant lot at 2 o'clock in the morning with a bundle apiece I would think they were burglars. If the wounded man had stopped when he was ordered to halt there would have been no trouble, but he ran and it was Varey's duty to stop him."

IN JAIL—SO GLAD!

Henry Lyons, After Much Difficulty, Secures Entrance to the County Bastile.

Aided by his counsel Henry Lyons broke into jail yesterday. He unwound a great skein of red tape in the operation.

On Friday night Lyons was arrested and arraigned before Justice Young, charged with cruelty in connection with coursing, and then released on $50 bail. Yesterday morning Attorney Wideman swore out the writ in the Appelate Court and it was made returnable forthwith before Judge James. But then occurred a hitch.

The blessed privilege of habeas-corpus is for some one illegally restrained of his liberty but, as a matter of fact, Lyons was on the street enjoying life much as usual. A rush was made to forfeit his bail and run him into jail, but Sheriff White would not admit him as a prisoner as there was no commitment.

The attempt to break into jail was a failure, and the habeas-corpus business was hung up between wind and water.

After a great deal of scurrying the tangle was finally unravelled. The bail was recovered, Justice Young made out the commitment, the Sheriff accepted the prisoner and was then ready to make return on the writ in Judge James' court. When the matter was called Chief Deputy Dist.-Atty. Shaw and Deputy Dist.-Atty. Fleming appeared to contest the petition, and, after the defendant attorney had argued the matter, they answered. By agreement, however, arguments were suspended, and the legal points involved will be contended for in briefs to be filed in Judge James's court.

GAS FOR FUEL.

The modern home should be equipped with Gas, because it is the first of all convenience

Don't Miss This Great Sale---Come With the Crowds.

J. Billington Co.
312-314 S. BROADWAY

Those who Come First will Secure the Pick of the Stock.

REGARDLESS OF COST

Everything in our Splendid Stock Must be Sacrificed as we are to Retire from Business and Vacate our Building on February First

Carpets, Rugs, Mattings, Linoleums and Draperies

The Most Desirable Productions on the Market at Your Own Price

Extraordinary Carpet Offerings

Axminster Carpets, worth $2.25 to $2.50; now, yard	$1.50	Velvet Carpets, worth $1.35 to $1.50; now, yard	$1.00
Body Brussels, worth $1.65 to $1.75; now, yard	$1.25	Tapestry Carpets, worth $1.20 to $1.25; now, yard	95c
Axminsters, worth from $1.50 to $1.75; now, yard	$1.25	Tapestry Carpets, worth $1.10 a yard; now, yard	80c
Moquette and Saxonies, worth $1.35 a yard; now at	$1.15	Tapestry Carpets, worth 75c to 90c; now, yard	65c
Wilton Velvets, worth $1.90 a yard; now at	$1.35	Ingrains, worth from 90c to $1.10; now, yard	68c

Including Sewing, Lining and Laying in the Best Possible Manner.

1000 Pairs of Lace Curtains at Absolute Cost

All styles—Nottinghams, Cable Nets, Ruffled Curtains, Battenbergs, Clunys, Marie Antoinettes and others

Sale Prices from 50c to $12.00 a Pair

250 Remnants of Fine Upholstery Materials

Tapestries, Velours, Velvets, Satin Derbys, and All-Wool Materials---some of them worth up to $7.50 a Yard, to be Sold as Low as $2.50 a Yard and Less.

Rugs at Prices Not to be Duplicated.

J. Billington Co.
312-314 S. BROADWAY

Portieres, Table Covers and Draperies.

California Furniture Co.
BROADWAY NEAR SEVENTH 639 TO 645

This store is not connected, either directly or indirectly, with any other furniture store in Los Angeles.

A WORD about the best stock of new furniture on the Pacific Coast. When the idea of this store was conceived we planned not only to make purchases sufficient to stock the entire establishment, but at the same time to make contracts with the best factories in America—large enough to anticipate our need for some months ahead. Instead of merely "sorting in" at broken-lot prices, as an older established house would necessarily have to do, we gained the leverage in the market of practically purchasing *two large stocks at one time.*

In making contracts of such magnitude we have been able to obtain extremely favorable buying terms, and consequently feel that the prices at which this *New Furniture and Floor Covering* is marked cannot, and will not, be duplicated in any Pacific Coast market.

The variety of styles in every line is broad enough to afford the finest possible opportunity for happy selection. The variety of prices at which the pieces are marked also gives equal opportunity to the small or large purse.

These are the conditions which confront the furniture buyer from our standpoint, and while we may be biased in favor of our own stock, we still believe that from the standpoints of the "best for your money" or of a "choicer selection" the careful buyer will thank us for stating the case in public print. This is written for those who want a single piece or those who desire to furnish a house of any size complete—we ask your careful investigation before you decide upon the furniture question.

Remember that the California Furniture Company is located on BROADWAY.

Blood and Skin Diseases



A SPECIALTY

I have secured the services and treatment of an old specialist of 30 years' experience in the treatment of all blood and skin diseases. Our remedies are entirely new and contain no mercury or iodides of potash and we are treating with a wonderful success the following diseases among others. Scrofula, Cancer, Indolent Ulcers, Eczema, Pimples, Rheumatism, Catarrh and all private and contracted diseases. We absolutely cure Piles, Ruptures, Varicocele and Stricture without cutting, the use of sounds or detention from business. Trial treatment free to any typical cases. Office hours, 10 to 12 a.m., 1:30 to 4 p.m. Evenings, 7 to 9; Sunday, 10-12 a.m., 2 to 4 p.m.

MELVIN E. SYKES, M.D.
423½ S. Spring Street
Grand Pacific Hotel.

$61-$55-$49
CALIFORNIA
OREGON AND WASHINGTON

Tourist tickets, choice of routes, reduction from any point in New England; SAVING of 40c PER 100 LBS. on household goods from your R. R. station.

OVERLAND CO.,
Tel. Camb. 1094-2. CAMBRIDGE, MASS.
We pay for names of people going West.

DR. C. S. MERRILL,
(Of New York University.)
26 years a specialist for Genito-Urinary diseases of men and women. Varicocele and hydrocele cured in one treatment; no knife or loss of time. Bladder, Prostatic and Urethral Inflammations, Stricture, Lost Vitality, etc., quickly and permanently cured. Consultation free and strictly confidential. 230½ S. Broadway, rooms 3, 4 and 5.

Cure For Drunk...

MARY'S M...

The day of working ...
I'm sure is far from ...
And now to show you ...
I'll tell you of the ...
Great one that ...
For I was part of it.

You know the life I ...
O, God, a living ...
A drunkard of the ...
For, scarce a ...
I ever drew, and ...
Were lost to me and ...

One friend alone was left ...
God bless her ev'ry hour!
She saved me from a ...
And whiskey's wicked power.
Just how she saved me ...
This is the way she told it.

When hope was almost ...
Her faithful counsel ...
She read of Dr. Haines' ...
Then without stay or ...
She sent for one free ...
And gave it unbeknown ...

I drank of it at ev'ry ...
I ate it in my bread.
While Mary watched me ...
But ne'er a word she said.
Until one day I stopped ...
That I had lost my ...

When, quite unconscious ...
My Mary told me all.
It seemed the very act of ...
A modern miracle.
I call it this, because ...
And Haines' Cure had ...

And now my little story's ...
My ev'ry word is true.
And what this treatment ...
The same will do for you.
And wives and mothers ...
Take heart of Mary's ...

Save those near and dear ...
life of degradation, poverty ...
You can do it by cutting ...

Free Treatment Co...

Fill in your name and ...
lines below. Then cut ...
and mail it to Dr. J. ...
Glenn Bldg., Cincinnati, ...
receive in return enough ...
to prove to you that ...
soness in any form. You ...
coffee or food. The ...
drinking without knowing ...
also get books and ...
how hundreds have been ...

THE "NEW ...
For Suits, Skirts, Coats, ...
WOMEN'S EXCLUSIVE ...
N. Y. CLOAK & ...
337-339 South ...

KAHN'S
High-Grade ...
Furnishings ...
457 So. ...

Marvel ...
Exclusive ...
in women's ...
271-273 ...

MARGARET ...
"The Successful ...
Tells you what you desire ...
given by mail to out-of-town ...
Sketch readings by mail, $1. ...
by mail, $5. Inclose ...
birth. Office hours, 9 a.m. ...
Sunday, Evenings by ...
reasonable. MARGARET ...
Broadway. Directly ...

HUTCH...
Best Teeth, $5 a set.



Legal

Annual Meeting ... holders

THE ANNUAL MEETING ... holders of The Los ... will be held at the ... South Hill street, ... Wednesday, the 24th ... for the purpose of ... rectors to serve for the ... till their successors ... and qualified, and also ... business as may be ... sideration.

WM. R. ...
Los Angeles, Cal., ...

Annual Meeting ... holders

THE ANNUAL MEETING ... holders of the Los ... will be held at the ... South Hill street, ... Wednesday, the 24th ... for the purpose of ... rectors to serve for the ... till their successors ... and qualified, and also ... business as may be ... sideration.

R. ...
Los Angeles, Cal., ...

Annual Meeting ... holders

THE ANNUAL MEETING ... holders of the Los ... Company will be held ... No. 445 South Hill ... on Wednesday, the ... for the purpose of ... rectors to serve for the ... their successors ... qualified, and also ... ness as may be ... tion.

R. ...
Los Angeles, Cal., ...

Stockholders' ...

To the stockholders ... dustrial Company. ... ing of the stockholders ... dustrial Company ... of said corporation, ... and Santa Fe avenue, ... Los Angeles, State ... January 15, 1906, at ... of said day, for the ... rectors of said ... ensuing and for the ... business as may ... meeting.

Secretary California ...
Los Angeles, Cal. ...



INDEPENDENT HARBOR



Long Beach Destined to Become One of the World's Greatest Seaports.

SYNOPSIS OF THE GREAT HARBOR PROJECT.

The United States Government has consented to the construction of an inner harbor, approximately one mile square, and channels from twenty-one to thirty-two feet deep at low mean tide, within the limits of the City of Long Beach. We, the Los Angeles Dock and Terminal Company, a corporation with ample capital, are vigorously prosecuting the great work.

THE ACTUAL WORK OF DREDGING HAS BEGUN.

A mammoth dredger is now in operation, and more dredgers will be added in the near future, and work pushed to completion with greatest despatch.

THE EXACT SITE OF THE HARBOR.

The site of the harbor is immediately north of Seaside Park. It comprises 800 acres of marsh lands, partly submerged, lying three miles east of the city of San Pedro, 700 feet back from the ocean, and between the main line tracks of the Southern Pacific on the north and the main-line tracks of the Salt Lake and Pacific Electric on the south. The City of Long Beach overlaps the whole with its western boundary line.

Long Beach Bay (at present an unimportant widening-out of the slough waters near the point where the San Gabriel River channel opens into the Pacific) lies at the southwest extremity of the harbor site.

OUR PERMIT FROM THE GOVERNMENT.

WAR DEPARTMENT, WASHINGTON,
November 27, 1905.

Sir: In answer to your application of the 15th instant, permission, revocable at will by the Secretary of War, is hereby granted the Los Angeles Dock and Terminal Company, in accordance with the recommendation of the Chief of Engineers, United States Army, to dredge certain navigable channels at Long Beach, Los Angeles county, California, at the location shown, and subject to the conditions marked in red on map attached hereto, and subject to the following additional conditions:

First. That this permit shall not be construed as authorizing the obstruction of any existing navigable channel, nor the invasion or impairment of the property rights of any person or corporation.

Second. That there shall be no restriction whatever on the free use by the public of any navigable channel dredged and improved under authority of this permit.

Third. That the work herein permitted to be done shall be subject to the supervision and approval of the local officer to the Corps of Engineers, United States Army, whose address is Los Angeles, California.

Very respectfully,

[Signed] ROBERT SHAW OLIVER,
Assistant Secretary of War.

The War Department has stipulated that our work shall be carried on under the direction and approval of Captain McKinstry, resident engineer, United States Army.

THE IMPORTANT DETAILS.

The total dredging for the harbor will amount to approximately 6,500,000 yards.

There are planned 23,000 lineal feet of wharfage in the channels and 7000 lineal feet in the slips, making a total wharfage of nearly six miles.

The main channel (No. 1) leading from the ocean (eastern end of San Pedro Bay) is to have a depth of thirty-two feet at mean low tide, and is to be 400 feet wide. The lateral channels (Nos. 2 and 3) are to have a depth of twenty-one feet at mean low tide, and are to be each 300 feet wide. The depth of the present slough channels varies from four to ten feet, and a considerable portion of the area to be dredged is unsubmerged at low tide.

The objective of the main channel is trans-oceanic shipping, hence the proposed depth of thirty-two feet, which is ten feet more than the present channel depth in the outer harbor at San Pedro. A vessel of the Deutschland class draws about twenty-seven feet. This main channel (No. 1) is to have a total wharfage of 10,000 feet, or nearly two miles, counting both sides of the channel. This space would give broadside wharfage to fifteen or more of the largest vessels afloat.

The lateral channels and slips are designed for the dockage of coastwise vessels, and the smaller-sized trans-oceanic ships, drawing as deep as twenty-one feet.

We roughly estimate that the dredging will cost $800,000, light bulkheads $150,000, and jetty work $600,000; a total of $1,550,000. We are, however, prepared to spend $2,000,000 on the harbor, and propose to make it thoroughly modern. A turning basin is also to be constructed.

A BELT LINE SURVEYED.

A traction belt line around and through the harbor lands, for the handling of freight, has been surveyed.

With the Southern Pacific traversing the north edge of the harbor site and the Salt Lake and Pacific Electric the southern edge, belt-line shifting to transcontinental roads can be easily and quickly made.

WILL BE AN ABSOLUTELY FREE HARBOR.

The waterfront and wharves will probably be owned by two hundred or more individuals and corporations, instead of being controlled by one or two. Therein lies the reason for calling the harbor a "free" harbor.

With respect to width of channel and area of water frontage, the harbor, when completed, will compare favorably with some of the leading ports of the world. The Chicago River, which in annual number of arrivals and departures of vessels leads the United States, is at no point more than 300 feet wide. The main channel will be 400 feet in width, with an ample turning-basin. The commerce of Baltimore is carried on in a dredged channel more than twenty-five miles long, having an average width of 250 feet. Other important harbors might be cited to prove that this great landlocked free harbor, when completed, will accommodate a vast commerce.

Sites for business and small manufacturing in the Back Bay Tract are now on the market at reasonable prices.

These sites are in *close proximity* to the great harbor development.

Three hundred and fifty sites have been sold since the opening of the tract, the sales aggregating more than $400,000.

There will be *no building restrictions*—the sites are solely for business purposes.

Streets will be oiled, curbed and sidewalked.

Where can you place your money to greater advantage? Think of the brilliant future *ASSURED* for this district! Think of the vast speculative value of this property!

Do you realize that work on the proposed harbor is now in actual progress!

Is not the selling of $400,000 worth of property in a few days *MIGHTY SIGNIFICANT?*

The Los Angeles Times says: "Long Beach has awakened to the magnificent possibilities of a commercial future—a future big with maritime promise, bright with business prosperity, backed by instant undertaking and framed in early fulfillment."

Long Beach is not only a city with a *WONDERFUL FUTURE*—it has a remarkably brilliant *PRESENT.*

The sales of property in Long Beach in one month have aggregated over $1,000,000.

This unprecedented activity is based upon the rapid increase in population—the magnificant location—the climatic conditions and other features peculiar to this city alone.

The present population is 18,000. Don't wait until prices soar to the "prohibitive point." Buy in the Back Bay Tract *NOW!*

You *know* that property values will speedily increase as the harbor work progresses. Why wait a week, or even a day?

Consider the value of properties adjoining the harbors of New York, San Francisco and Seattle?

Is it not time to *ACT?*

Secretary Shaw says: "Buy every inch of harbor front that stands—no matter how dear it is now, that price will be a farthing some day."

LOS ANGELES DOCK & TERMINAL CO., Owners.

BACK BAY LAND CO., Selling Agents.

Offices 501-03 O. T. Johnson Bldg.

See any member of Los Angeles Realty Board or Local Agents at Long Beach

VALLEY AND BEACH BANKS.

Over Twelve Millions in Suburban Institutions.

Increase Over Four Millions, or More Than a Third.

Harbor Cities' Growth Over a Hundred Per Cent.

Suburban banks in Southern California are gaining in wealth at the same fast pace as the city banks.

Total deposits of over $12,000,000 constitute the hoard of the banks of Pasadena, Long Beach, San Pedro, Santa Monica, Ocean Park and Santa Ana at the close of the year 1905.

At the close of 1904 the total deposits in twenty banks in these six cities were $7,581,417.68. For the same banks and five new institutions, from which figures were obtainable for 1905, the amount, stated in as exact figures as possible, was $11,623,468.37, an increase of $4,042,050.63. To this must be added approximate figures for several other institutions which will easily make the total in excess of twelve millions, very nearly thirteen in all probability.

There were seven banks opened in these cities during the past year, showing that the banking business is an attractive one. From some of the new institutions figures were obtained and are given with proper explanation, others have issued no statements as yet. Two-thirds of the deposits are in the banks of Pasadena and Long Beach.

DIVIDENDS FOR YEAR.

Dividends, so far as obtainable, amount to $111,150. The highest total disbursed was at Santa Ana, the second highest at Pasadena and the third at Long Beach. These are to stockholders only. To depositors in savings banks was paid during the year over $100,000, exact figures on this point not being available from a number of banks.

With the majority of banks there is little or no increase shown in stockholders' dividends, where the same has been paid for years past.

The total payments by banks in the cities included is in round numbers not less than $225,000.

PASADENA FINANCES.

At Pasadena the total deposits in six banks amounted to $5,215,140.51. The the close of the previous year they were $3,769,110.88, so that the increase is $1,445,729.63. Dividends to stockholders were $32,500. In addition to its increase of over 25 per cent. for the year the Pasadena National Bank reports an increase of $800,000 during the first week of the new year. The Union Savings Bank's payments to depositors were $25,000 and the Pasadena Savings and Trust Company's $40,000.

The American Bank and Trust Company begun business late in the year and has given out no statement as yet. The Bankers' Savings Bank has been in existence about a year and a half. The only figures obtainable are the total deposits at the close of 1905.

The following table shows the figures for six Pasadena banks:

Bank—	Total deposits, Dec. 31, 1905.	Total deposits, Dec. 31, 1904.	Increase.	Dividends.
Pasadena National	$1,307,000.00	$ 910,000.00	$ 397,000.00	$12,000
First National	*117,688.76	.....	*117,688.76	.....
San Gabriel Valley	715,855.00	680,080.00	35,775.00	1,000
Union Savings	1,546,218.84	1,109,597.12	435,621.12	15,000
Pasadena Savings and Trust Company	1,355,728.88	1,053,732.76	291,996.22	1,500
**Bankers' Savings Bank	272,949.53	.....	272,949.53	.....
Totals	$5,215,140.51	$3,769,410.88	$1,445,729.63	$32,500

*Commenced business May 15, 1905.
**No figures for 1904 obtainable. Bank began business April 15, 1904.

HARBOR AND BEACH BANKS.

At Long Beach the increase is phenomenal. At the close of 1904 there were four banks doing business, with deposits of $1,727,595.89, at the close of 1905 these same banks had $3,243,274.56 carried on their books for depositors. In addition two new banks began business during the year, and after six months, report deposits amounting to more than $250,000. In exact figures, as near as obtainable, the total is $3,493,374.56, increase over 1904, of $1,765,595.89. As one of the new banks gave only a minimum figure of $100,000, it is safe to give not less than $4,000,000 as a total in round numbers for 1905, or about 110 per cent. increase.

The National Bank of Long Beach, with $150,000 and surplus of $50,000, reports an increase of over half a million or over 100 per cent. It pays a regular dividend of 3 per cent. semi-annually, or 6 per cent. annually, payable in January and July, amounting to $6000. During 1905 a special dividend of $750 was added.

The Long Beach Savings Bank, conducted in the same building and under largely the same management, although a separate institution, reports an increase of $224,059.53 in deposits. In addition to stockholders' dividends, it has paid to depositors as interest approximately $9600 during the year.

The First National, with an increase of over 50 per cent. in deposits, has a capital paid in of $100,000, surplus of $50,000, and undivided profits of $34,612.50.

The Citizens' Savings Bank, conducted in the same building and under similar management, reports an increase of over 30 per cent. in deposits, paid in capital of $25,000, reserve fund of $13,000, undivided profits of $34,755.17.

At San Pedro figures were obtainable from the First National and State banks. These show an increase on December 30, 1905, over the close of the previous year of $202,533.65, or over 100 per cent. The first of these banks began business during 1904 and shows an increase of 200 per cent. during 1905 in deposits. At the close of 1905 undivided profits were $2500. No dividends have yet been paid.

The State Bank of San Pedro shows increase in deposits of $120,000, or over 80 per cent. Its capital stock is $25,000. Dividends are at rate of 8 per cent., payable semi-annually.

At Santa Monica and Ocean Park deposits in three banks show increase over 1904 of $321,232.30, or less than 50 per cent., but as there are three other institutions whose figures were unobtainable the total is really much greater. With these included the two beach cities would show up as well as almost any other. As an instance of this it may be pointed out that the Merchants' National of Santa Monica showed an increase of approximately 120 per cent. during the year. The Bank of Santa Monica's increase is larger by $15,000, but a smaller per cent. of the whole.

At Venice and Ocean Park three new banks have been started during the year. They report a good showing for the time they have been doing business.

The last statement of the Farmers' and Merchants' National Bank of Redondo shows individual deposits on November 9 last of $140,295.72. The paid-in capital stock is $50,000, with surplus fund of $4,171.60, and undivided profits of $2229.73.

LONG BEACH.

Bank—	Total deposits, Dec. 30, 1905.	Total deposits, Dec. 31, 1904.	Increase.	Dividends.
National Bank of Long Beach	$1,028,102.65	$ 476,929.53	$ 551,224.12	$ 6,750
Long Beach Savings	540,275.78	316,216.25	224,059.53	4,400
First National	974,540.92	520,542.04	453,998.38	10,000
Citizens' Savings	470,394.21	413,638.07	256,536.14	2,500
State Bank	*150,000.00	.....	150,000.00	.....
Bank of Commerce	100,000.00	.....	**100,000.00	.....
Totals	$2,403,374.56	$1,727,595.89	$1,765,778.67	$23,650

*Began business in June, 1905. **Approximate, a minimum figure.

SAN PEDRO.

Bank—	Total deposits, Dec. 30, 1905.	Total deposits, Dec. 31, 1904.	Increase.	Dividends.
First National	$121,199.75	$ 38,366.10	$ 82,833.65	.....
State Bank	277,000.00	157,000.00	120,000.00	$2,000
Totals	$398,199.75	$195,366.10	$202,833.65	$2,000

SANTA MONICA AND OCEAN PARK.

Bank—	Total deposits, Dec. 30, 1905.	Total deposits, Dec. 31, 1904.	Increase.	Dividends.
Merchants' National	$289,471.13	$ 89,776.48	$119,694.65	$3,000
Bank of Santa Monica	496,412.00	361,062.00	135,424.00	4,000
Bank of Venice	*86,288.65	.....	66,203.65	.....
Totals	$772,171.78	$450,839.48	$321,232.30	$7,000

*Began business July 25, 1905.

At Santa Ana three banks show an increase of $306,376.38. Two have paid dividends amounting to $45,000. To depositors the Santa Ana Savings Bank paid during 1905, $1457. The Orange County Savings Bank had deposits at the close of 1905 of $334,793.41. Two new banks opened toward the close of 1905.

SANTA ANA.

Bank—	Total deposits, Dec. 30, 1905.	Total deposits, Dec. 31, 1904.	Increase.	Dividends.
Commercial Bank	$ 699,824.44	$ 467,780.54	$133,043.90	$25,000
First National	1,023,446.92	895,708.19	127,737.92	20,000
Santa Ana Savings	120,391.35	74,706.60	45,684.56	.....
Totals	$1,744,581.71	$1,438,295.33	$306,376.38	$45,000

UP FROM SOUTH ON LONG TOUR.

COL. ALEXIS DE CLAIRMONT HERE FROM GUATEMALA.

Chief of Staff and Aide-de-Camp to President of the Republic, He Brings With Him the Two Young Sons of Country's Leader, Who Will See "the States."

Staying quietly at the Hotel Lexington is Col. Lorenzo Alexis de Clairmont, chief of staff and aide-de-camp to the President of Guatemala. With him are two black-haired, black-eyed, bright-faced little boys—the President's sons—who are seeing the United States for the first time.

Although tall and decidedly military, Col. Clairmont is not at all of foreign appearance, and fully looks that which he really is—a native son of California. He is one of the soldiers of fortune that fortune seems to have taken for her own.

Already, although a young man, Col. Clairmont holds the highest position that the Presidente could give him in his household, and his friends rumor that he is soon to be made a general. His residence in Guatemala has been brief, for he first went there in 1902. Before that he had served with distinction in the American service in the Philippines. He was three times severely wounded.

Returning as a lieutenant and in a weakened physical condition, he went to South America to recuperate, and while regaining his health fell into the personal favor of Guatemala's President. He was made a captain in the bodyguard, and rose rapidly.

Then there came diplomatic service. He was special Ambassador on many missions. He speaks English, Spanish and French with equal fluency, and was more indispensable in the ministerial service than in the military.

The two little boys with Col. Clairmont are Francisco Estrada-Cabrera and Joaquin Estrada-Cabrera. This is their first trip abroad, and they are intensely interested in all that is going on. Of course, they speak classic Spanish, and are learning other languages with facility.

Their conductor will take them all over the United States. They have just come from San Francisco, and for some days have been guests of the Frankel and Zobelein families here. At the persuasion of their friends the party will remain over until the first of the week, going forward then to Del Monte, where they will rest for some days and make ready for an eastern tour. Washington is an early object in their travels, where by appointment the little fellows will meet President Roosevelt.

Col. Clairmonts' sister accompanies him, taking charge of the immediate tuition of Francisco and Joaquin.

Their father is Señor Licenciado Don Manuel Estrada-Cabrera, one of the youngest Presidents and most able lawyers that Guatemala has known.

President Estrada-Cabrera is well liked by his subjects—thanks to his own kindly spirit and his political fortune, and is now upon his second term of office, bidding fair to continue there. He has been decorated with four orders—one each from England, France, Germany and Chile.

Col. Clairmont believes that shortly the President himself will take a trip northward. He has announced, in fact, that he hopes to visit the United States within the next two years. His itinerary will include the whole of California and especially the southern part of the State, in which he is much interested.

"Guatemala is a small country," said Col. Clairmont, "but a pleasant and prosperous one. Her relations with the outside powers have been extremely pleasant, and her people are industrious and peaceable. In that way she has attained a comfortable security that many of the smaller States of South and Central America have failed to find, and with a Presidente who seems universally popular the prosperity bids fair to continue.

"It is quite an unprecedented thing that the Presidente should send his children out of the country, but for years he has been so anxious for them to get a glimpse of the United States, and obtain at least a part of their education by travel.

"We are especially interested in Southern California, and I have devoted an unusual amount of time to it. The boys are delighted with it, but they look forward eagerly to seeing a country under the snow."



Col. Lorenso Alexis de Clairmont, Chief of Staff to President of Gratemala.

COVINA.

CORNER PROPERTY SELLS.

COVINA, Jan. 13.—Seven thousand dollars was the stated price paid today for 100x125 feet on the corner of Citrus avenue and College street, opposite the First National Bank. The land was the property of Mrs. I. I. Cook. It has been bought by Mr. John Wadsworth of Pasadena. There are no improvements on the property. Two years ago it could have been purchased for $3000.

BANK OFFICERS CHOSEN.

The stockholders of the 1rst National Bank and the Covina Valley Savings Bank held their annual meetings yesterday. The newly elected officers and directors are: First National: Herman W. Hellman, president; James H. Adams, vice-president; W. M. Griswold, cashier; J. C. Hutchinson, Jr., assistant cashier; directors: Herman W. Hellman, James H. Adams, H. M. Houser, C. F. Clapp, J. R. Elliott, A. P. Kerckhoff, George E. Anderson. Savings Bank: A. P. Kerckhoff, president; H. M. Houser, vice-president; J. C. Hutchinson, Jr., cashier; W. M. Griswold, assistant cashier; directors: A. P. Kerckhoff, H. M. Houser, George E. Anderson, Herman W. Hellman, James H. Adams.

COVINA NEWS POINTS.

At the annual meeting of the stockholders of the Covina Irrigating Company held yesterday the following officers and directors were elected: A. P. Kerckhoff, president, E. H. Lahee, vice-president; B. F. Edwards, secretary; First National Bank, treasurer, J. R. Elliott, J. H. Coolman, J. O. Houser, Charles Menefee, J. H. Adams, George H. Engelhard and A. W. Rhodes.

Tonight the members of Covina High School go to Los Angeles to engage in an interscholastic debate with the Los Angeles High School. The Covina Debaters are Cyril Platt and Howard Douglas who will defend the negative on the question "Resolved that the smal college offers better advantages to the student than the large universities." A special train has been chartered for the return trip.

The married ladies of the Epworth League entertained the members of that society last evening at the home of Dr. and Mrs. J. D. Reed, of West College street.

GLENDALE.

PLANNING FOR INCORPORATION.

GLENDALE, Jan. 13.—Wednesday, February 7, has been set by the Board of Supervisors as the date for holding an election to decide the question of incorporation for Glendale. Election officers appointed are: Inspectors, H. E. Gulvin, Elias Ayers; judges, T. W. Doyle, Will A. Anderson; clerks, George Byram, Charles E. Lund; ballot clerks, Fred Suit, C. E. Russell.

Maurice King of Verdugo entertained the Board of Supervisors all day Thursday, taking them over the route of the proposed electric line through Eagle Rock Valley, the franchise for which was petitioned for recently.

The upper floor of the Ayers Block at Third street and Glendale avenue is to be occupied as a hotel.

H. F. VOLLMER & CO.

NEW CHINA STORE

513-515 SO. BROADWAY. NEXT TO EXAMINER BL

Largest Exclusive China, Glassware and House Furnishing Goods Store West of Chicago. 4 Floors, 30,000 Square Feet.

Housekeepers Should Become More Acquainted With This Store. You Can Save Money Here.

JANUARY SPECIAL SALE PRICES

FIRST FLOOR SPECIALS

DINNER WARE DEPARTMENT

We have four rooms devoted to dinner ware stock patterns and have a selection ranging from the most exclusive, rich decorations to the most d attractive inexpensive patterns. During this month we have made specially reduced prices that should interest housekeepers. BRING THIS LIST W

No. 17978—Haviland China, set for 12 people.....$53.00
(Marked regularly $62.65.)

No. 5222—Haviland China, set for 12 people.....$68.40
Marked regularly $74.00.)
Delicate border in pink and green.

No. 5999—Haviland China, set for 12 people, delicate blue sprays of forget-me-nots.....$27.50
(Marked regularly $35.00.)

No. 50204—Syracuse China, set for 12 people, delicate spray in pink....$22.80
(Marked regularly $28.50.)

Indian tree decoration, set for 12 people; this is one of the old a patterns that are so popular.....

Blue Willow set, for 12 people. This has an exclusive character and admired much for the romantic history connected with it.....

Blue Dane set, for 12 people. Specially attractive because of the si ilarity to the Royal Denmark patterns; fine for Flemish wood ered oak dining-rooms.....

Pansy decoration, set for 12 people.....
(Marked regularly $15.00.)

SECOND FLOOR FOR SPECIAL BARGAINS

Toilet Set Department

Large porcelain bowls and pitchers, a pair.....$1.00
(Marked regularly $1.25.)

Large white slop jars, each.....$1.00
(Marked regularly $1.50.)

6-piece toilet set, in blue, green or brown, printed pattern, a set.....$2.25
(Regular value $3.00.)

6-piece toilet sets, in blue, green or pink traced in gold, a set.....$3.00

12-piece gilt toilet set, a set for.....$6.50
(Regular value $8.50.)

12-piece decorated toilet set, in several decorations, rose, carnation, etc....$7.50
(Regular $10.00 set.)

Miscellaneous Specials

White semi-porcelain cups and saucers, a pair.....
Decorated china plates, each.....
(Values up to 35c.)

Imitation cut glass berry bowls, each.....
(50c values.)

Decorated salad bowls, each.....
(50c values.)

Imitation cut glass salts and peppers, each.....
(10c values.)

Decorated china cuspidors, each.....
(50c values.)

Plain English teapots, each.....
(40c values.)

Save money by buying your granite, tinware and housefurnishing goods here. We have only the best doub ware and prices way under the market value.

Good Things for Little Money

Butter moulds, each	5c	Wash basins, each	10c
Potato parers, each	5c	Pudding pans, each	10c
Nutmeg graters, each	5c	Skimmers, each	10c
Flesh forks, each	5c	Cake knives, each	10c
Flour dredgers, each	5c	Egg beaters, each	10c
Pot scrub, each	5c	Coal shovels, each	10c
Cake turners, each	5c	Scrubbing brushes, each	10c
Family scales, each	10c	Coffee and tea cannisters, each	10c

Hotel, Restaurant and Rooming House Department

This department is now fully complete, carrying assortment of the best makes of white and decora also a full line of glass and silverware.

YOU CAN SAVE MONEY HERE. ESTI CHEERFULLY FURNISHED.

GIGANTIC REMOVAL SALE



Overell will soon move to this mammoth four-story building, corner Seventh and Main streets.

SPECIAL DRIVE IN FURNITURE

Entire stock to be sold out before we move. Cut prices reign! Odd pieces and broken lines at less than factory cost. Factory prices prevail throughout entire stock. Everything must go! Trainloads of goods coming for our new store.

$4.50 2-burner gasoline stoves—Enclosed base, best materials used in construction, new and guaranteed. Removal Sale price.....$3.00

$8.50 solid oak chiffonier—5-roomy drawers, solid oak, golden oak finish, good cabinet work. Removal Sale price.....$7.00

DINING CHAIRS

$1.25 cane diner, solid oak, braced, extra leader	95c
$1.40 oak diner, cobbler seat, strong and durable	$1.10
$1.50 diner, patent veneer seat, handsome	$1.25
$2.75 diner, quarter cak, back and seat	$2.00

EXTENSION TABLES

$6.50 6-foot extension table, bolted legs, golden oak	$5.00
$9.00 extension table, 4-inch legs, only	$7.50
$15.00 round extension table, oak, large, heavy legs	$12.50
$18.00 pedestal extension table large, massive pedestal	$14.50

CHINA CLOSETS

$12.50 buffet, combination china closet and sideboard	$9.75
$14.00 china closet, glass sides, adjustable shelves	$11.50
$16.00 china closet, glass side maple back	$13.50
$22.00 weathered oak china closet, bent glass sides	$17.50

STANDS

$1.35 12-inch stand, with shelf, extra value	$1.00
$1.75 15-inch stand, oak, neat lamp stand	$1.40
$2.50 oak stand, 24-inch top, exceptional value	$1.85
$3.75 stand, quartered oak top and shelf	$2.50

DRAPERIES

75c door panels, Irish point lace insertion, neat style	30c
85c ruffled edge Swiss curtains, 2½ yards long	40c
$2.25 tapestry portieres, assortment, good heavy body	$1.60
$1.75 couch covers, Roman stripes, assorted colors	$1.10

ROOM SIZE RUGS

$6.00 9x12 granite rugs, large assortment	$4.80
$10.50 9x12 all-wool rugs, neat, handsome patterns	$9.00
$15.00 9x12 Smyrna rugs, oriental, reversible	$11.50
$20.00 9x12 Brussels rugs, floral or oriental patterns	$16.50

ROCKERS

$1.75 sewing rocker, cane seat, solid oak	$1.25
$2.50 arm rocker, saddle seat, rodded arms	$2.00
$3.00 arm rockers, well finished, big bargain	$2.25
$5.00 rocker, patent veneer seat exceptional value	$3.50

COUCHES

$3.50 box couch, turned legs, castored	$2.50
$5.00 clipper-edge couch, best construction	$3.50
$6.50 ramie couch, roll head, red or green covering	$4.75
$10.00 clipper-edge wardrobe couch, spring opener	$7.50

STOVES

$2.00 2-burner gas plate, sawed burners, special	$2.25
$4.50 2-burner gasoline stove, new and economical	$3.00
$15.00 steel cook stove, asbestos lined, economical	$11.50
$15.00 gas range, 18-inch oven new model, bargain	$12.50

$7.00 dresser—Oval, square or pattern glasses, 5 roomy drawers, regular $7.00 dresser. Removal Sale price.....$5.75

85c Ruffled Swiss Curtains—2½ yards long, neat pattern, neat bedroom curtain, extra special. Removal Sale price, per pair.....40c

THE MECCA FOR SHREWD BUYERS

We Prepay Freight to Nearly All Southern California Towns

Overell's 652-4 So. MAIN ST.

We Deliver To All Nearby Towns With Our Own Wagons

The "TURNER" Shoe For Men

C. K. Baker

"99" STOP USING MORPHINE OPIUM

"Ninety-Nine" will cure you quickly, painlessly, pleasantly. $1.00 a BOTTLE. Sold in Los Angeles only by OWL DRUG CO.

Gophir Diamonds

All rings, pins, brooches, studs, cuff buttons, etc., formerly sold from $3.50 to $12.00 for this week only

$2.00

GOPHIR DIAMOND CO., 421 S. Broadway.

Invitations, at home other high-class e be entrusted to our the assurance that it ecuted in the m up-to-date manner sible for skill and produce. Prices mod

Whedon & Sp

453 SOUTH BR

WEALTH FOR SINALOA, MEXICO

Scofield

POPULAR PRICED F 540-551 South B

FREE DIAGNOSIS OF CHRONIC DISEASES

RETURNED Dr. [illegible] noted oriental scholar, and sician to the Emperor of C to the city. He will be of his old-time friends a have cured American C tions.

FOO & WING

903 S. Olive St.

ONE BOTTLE CURES McBurney's Kidney and Bladder Cure. For Bright's Disease, brick-dust deposit, lost, wetting, gravel, dropsy, diabetes and rheumatism. Send 25c in 2c stamps to W. F. McBurney, Vermont ave. for 10 days' treatment. Prepaid $1.00. Druggists.

BLOOD POISON

It is BLOOD POISON that BB Arch st. Philadelphia, BLOOD CURE. Sold in Los month. Sold in Los Angeles Drug Co.

UNION Cloak and 245 S. Spring

OF JEWS IN AMERICA.

e Now in New York n in Jerusalem.

ling Place Attained Life of Nation.

Them on the Top of Every Ladder.

ating article on the coming h race to America, of the that people in the life of of the commanding place tained in science, in edu commerce and in all the ies of the nation, appears Magazine for January, n of Herbert N. Casson. extracts have been made nsent of the publishers) teresting and instructive

race is flocking to the . At the present rate of another century will see already contains about as many Jews as there are and the newcomers who months would make a han that historic site of a ndor.

mber of Jews in all coun millions. About fourteen and are now in America r cent. of our population. are in New York, and one cago. The whole British nearly five times our pop only one-fifth as many Solomon. In all his glory, than five times as many e Jews who are now liv ited States. And by 1930, t rate of increase con hall have seven million as many as obeyed Solo

had two thousand years dering. He has sampled of the earth. He has tried from the equator to the He has put every form of the test. He has heard d in every language. And elected the United States home, and has decided to erican.

BATILE RACE.

an Jews are in all man and professions, being lawyers, bankers, and thing, cotton, cigars, and are few in railroads. one in steel, and never There are thousands of of all grades, from the places to a Siegel, a or a Straus. There are pawnbrokers to a er, a Loeb, or a Seligfront among the smelters and Meyer Guggenheim's nds Cohen, of Baltimore, dent of the American So Engineers, and Dankmar d a few years ago, was among the architects of hwarschild, Sulzberger ris, rank among the It was a member of this who gave New York its bookstore, Brentano's. In ter what ladder you pretty sure to find some top rungs.

race is like a department r whatever you want it to you. If you want s you Abraham Jacobi Jacob Solis Cohen of artist, Henry Mosler phraim Keyser—a mu Goldmark—a judge, you tween Sulzberger of and Leventritt and the New York Supreme matter of musical gone to school to the ce a Jewish professor, onts, brought the first to America in 1820. The has been continued by and Heinrich Conried, oubled theatrical world, vestigate the so-called opposition, you will find Jews—by Belasco, the yman, the Shuberts, Er ew.

EDUCATION.

e Jew done for educa question is asked, ev least, at once thinks of his pathfinding school New York.

ities, it is a dull year ish professor does not on the intellectual fire. ersity especially owes a ish friends. It was they $25,000 check by special saved the university ockefeller's first gift of recurrer of millions. ghteen million boys and blic schools stand in line dge allegiance to our republic for which it hundred thousand of the re Jewish. In the College New York, that unique which ability is rewarded ly free college education, the students are Jews. Jew, who was the last erica, but who will soon the rest, has little edu arrives. But he is hun ledge than for money. t is what he worships. to our public schools. y have four hundred ational institutions of have eighty papers and the time this article is will find in the public li st volume of the "Jewish that monumental work With its eight thousand as the pride of Dr. Isi the whole Jewish race.

ARITY BEGGARS.

e Jew done in the way ? To begin with, he own poor. Did you ever are a non-Jew, that you ated for contributions rities? There are no Potter's Field. In New y have nine hospitals twelve homes for their for their or throughout the they have six hundred the unfortunates. ong the Jews, are seldom ver they manage it, they wish husband the most en.

to their numbers, there children born and than among any other Jewish boys and girls in no money; but their them up with healthy writer asserts that they r longer than other peo

he Jew charge that he is a trader, that he lives e toil and is not a crea The historical fact is ed into trade against ally he was a farmer

ANCE AND WINS.

Russian Jews who arrive than $50 in their long coats. But th they learn the surprise you. have found tha interest than r peddler has a under the mat The Jew has ties that he a ment he sees inches, and he a Jewish habi made it a phi taken the sport it to higher u hunting with things," he will The Jew wins believes in the eight hours befo after. In a Jew see no corner drunkards. The on East Side ev but not enough hibitionists. He knows how what is more un to spend it. No income is, he will eat dry br floor with a chee as he has mone it like an emper

LIKE THE

Of course the glass angels. T they were. In th and spotted like are few of them vorce courts. Th thousand in all tutions.

Whenever the in two by a po have been Jews P. Benjamin, cab federate governm gray as stubbor man did the blu sense we may n capital marches Rothschild, and under the flag both, and irrecon

The truth is th come part and States to an ex realized, even b We are said to llionaires—one ou The total amount vested here is u told that in New more than nine fare' worth of pro ly business of a sale trades. To r Broadway remind Leviticus.

CAME WIT

Nor is it fair to ers or intruders. prised to find, th rights to be in here first. The e of Columbus would sible without the a Santangel. Santan lnand's tax-collec the necessary mon tion, $160,000, as the King and Que

The pretty story bella pawning her years afterwards who wished to lady.

Nor is Santangel figures in the recor pedition. The grea was drawn by Rib Jew. His astron compiled by the Je His astronomical made by another Je not been preserved. was Bernal, the Je dent was Rodrigo The first sailor w Rodrigo de Triana, first European to se soil was the Int Torres, the Jew.

After all, Columb the land. It was covered. Its buste When Columbus a case, the words we his mouth before G Jew, hurried to Ki got a franchise per cattle and grain to

IN PILGRI

The Jews were sugar trade of Brasil passengers of the born. Incredible to Mather families, pe And so far as New ever since the ma began, there have job. Old wooden-leg vesant was the boss the first batch of twenty-four of them September, 1654. Stu and threatened. He were too many.

The Jews were no abuse. They were from the retail tra wholesalers, and grew retailers.

At the time that Ge cut the British rope many Jews in the seven hundred, it is they helped to do Washington had at l staff. Forty-five are been in his army. A look was darkest, wh independence seemed out, it was a Polish mon, who rushed up He invested all his $650,000, in the youn while it paid back not nothing but imprisonm —that money has yield ever since to his race at large.

HIGH IN PAT

When Washington as President, there clergymen present, and Seixas, "the patriotic of the American Revol termed in a memorial his honor a few years pleasant incidents of th pendence happened wh New York, barely one in the middle of its fi dence and gave full rel the Jews. It is a curio first statue ever pre United States was one offered to Congress by Commodore Uriah P. the highest ranking offi at the beginning of the was Commodore Levy, who abolished corporal American warships.

It has often been said will not stand by the f

There were more tha and who wore either t gray in the Civil War, thousand who enlisted. their old enemy, Spain.

IN PUBLIC SE

We have had twenty of this remarkable race High in the diplomatic service we have had Noah, at Tunis; B. F. Bucharest; Simon Wolf, mon Hirsch and Oscar key. All manner of p have been rendered by th brothers. Oscar Straus rights for American sche and suggested the Civic a meeting-place for labo Isidor made his mark i a tariff reformer, and d the cause of charity and Nathan originated the pu prise which distributed million quarts in New Y

FAIR PLAY SUCC

The Americanizing proc swing in all our Jewish painful to the older peop

CO.'S

AMINER BLD
Goods Store West

n Save Money Here.

PRICES

decorations to the most delic
pers. BRING THIS LIST WITH
le; this is one of the old antique

has an exclusive character and is
tory connected with it

y attractive because of the sim-
tterns; fine for Flemish weath-

ularly $15.00.)

GAINS
ous Specials
, a pair
up to 35c.)
values.)
values.)
each
values.)
values.)

only the best double

ant and
e Department
y complete, carrying a
of white and decorated
ilverware.
Y HERE. ESTIMA
FURNISHED.

Whedon's
Wedding Announcements
Invitations, at home cards, and other high-class engraving can be entrusted to our care with the assurance that it will be executed in the neatest and most up-to-date manner that the trade is capable for skill and expedition to produce. Prices most reasonable.
Whedon & Sprague
Society Stationers
453 SOUTH BROADWAY

WEALTH FOR FARMERS IN SINALOA, MEXICO
to those who go there to live. Farming in Mexico, is a short cut to fortune—easier—quicker—more independence. Many railroads. Property values increasing. Independence is yours in Sinaloa. Write for information.
SINALOA LAND CO.
LOS ANGELES, CAL.
Conservative Life Building

Scofield
POPULAR PRICED MILLINERY
540-551 South Broadway

FREE DIAGNOSIS AND ADVICE
RETURNED Dr. T. Fee Tong, noted oriental scholar, and confidant to the Emperor of China, to the city. He will be glad to see his old-time friends. Our herbs have cured American diseases for
FOO & WING HERB CO.
103 S. Olive St., Los Angeles

THE BOTTLE CURES
Harney's Kidney and Bladder Cure.
Bright's Disease, Rock-dust deposit, backache, getting, gravel, dropsy, rheumatism and rheumatism. Send 10c in 2c stamps for book. F. McHarney, 406 Current ave., Kansas City, Mo. for free treatment. Prepaid. Druggists.

BLOOD POISON
BLOOD POISON. Arch st., Philadelphia, Pa.
OOD CURE. $2.00 per bottle. Sold in Los Angeles by Co.

UNIQUE
Cloak and Suit House
245 South Broadway

OF JEWS IN AMERICA.

re Now in New York Than in Jerusalem.

ding Place Attained Life of Nation.

f Them on the Top g of Every Ladder.

...ing article on the coming ...sh race to America, of the ...t that people in the life of ...e of the commanding place ...attained in science, in edu... commerce and in all the ...ions of the nation, appears ...y Magazine for January, ...ed of Herbert N. Casson. ...ng extracts have been made ...sent of the publishers) ...eresting and instructive

...sh face is flocking to the ... At the present rate of ...another century will see ...half of it settled in America. ...already contains about ...as many Jews as there are ...and the newcomers who ...six months would make a ...than that historic site of a ...ender.

...mber of Jews in all coun... millions. About fourteen ...and are now in America ...ent. of our population. ...are in New York, and one ...rage. The whole British ...nearly five times our pop... only one-fifth as many ...Judaism, in all his glory, ...e than five times as many ...the Jews who are now liv... United States. And by 1930, ...ent rate of increase con... shall have seven million ...as many as obeyed Solo...

...had two thousand years ...ering. He has sampled ...of the earth. He has tried ...from the equator to the ...He has put every form of ...the test. He has heard ...in every language. And ...lected the United States ...home, and has decided to ...erican.

...ATILE RACE.

...Jews are in all man... and professions, being ...lawyers, bankers, and ...ing, cotton, cigars, and ...are few in railroads. ...as in steel, and never ...There are thousands of ...of all grades, from the ...millionaires to a Siegel, a ...or a Straus. There are ...pawnbrokers to a ..., a Loeb, or a Seligman among the smelters ...and Meyer Guggenheim's ...John Cohen, of Baltimore, ...ent of the American So... Engineers, and Dankmar ...a few years ago, was ...among the architects of ...Adelphi, Sulzberger ...York, rank among the ...was a member of this ...to give New York its ...Commerce, Brentano's. In ...what ladder you ...any cure to find some ...by rungs.

...n is like a department ...whatever you want ...it to you. If you want ...you Abraham Jacobi ...Jacob Solis Cohen of ...artist, Henry Mosler ...Hirsch Keyser—a mu...Landmark—a judge, you ...Samuel Sulzberger of ...Leventritt and ...the New York Supreme ...matter of musical ...goes to school to the ...a Jewish professor, ...Frost, brought the first ...to America in 1830. The ...has been continued by ...and Heinrich Conried, ...famed theatrical world. ...investigate the so-called ...exposition, you will find ...Jews—by Belasco, the ...Lyceum, the Shuberts, Er...

...EDUCATION.

...Jew done for educa... question is asked, ev... next, at once thinks of ...his pathbinding school ...New York.

...Now, it is a dull year ...the Professor does not ...on the intellectual fire. ...especially owes a ...friends. It was they ...check by special ...to send the university ...Schiff's first gift of ...a million boys and ...schools stand in line ...their allegiance to our ...republic for which it ...hundred thousand of the ...Jewish. In the College ...New York, that unique ...ability is rewarded ...college education, ...students are Jews.

...Jew, who was the last ...born, but who will soon ...the rest, has little edu... to arrive. But he is hun... more than for money. ...is what he worships. ...our public schools. ...have four hundred ...educational institutions of ...eighty papers and ...time this article is ...and is in the public li... volumes of the "Jewish ...that monumental work ...its eight thousand ...the pride of Dr. Isi... the whole Jewish race.

...ITY BEGGARS.

...Jew done in the way ...To begin with, he ...poor. Did you ever ...a non-Jew, that you ...for contributions ...? There are no ...'s Field. In New ...have nine hospitals ...homes for their or... for their ...throughout the ...have six hundred ...unfortunates.

...Jews, are seldom ...The home is their ...they manage it, they ...husband the most ...

...their members, there ...children born and ...among any other ...and girls in... money, but their ...up with healthy ...assets that they ...larger than other peo...

...for charge that he is ...makes that he lives ...and is not a crea... historical fact is ...him trade against: ...he was a farmer ...

...E AND WINS.

...Jews who arrive ...have fill in their long ...coats. But the quickness with which they learn the real estate habit would surprise you. In about two years they have found that it is cheaper to pay interest than rent. Many a push-cart peddler has a precious deed at home under the mattress.

The Jew has had so few opportunities that he appreciates one the moment he sees it. Open the door two inches, and he is inside. Self-help was a Jewish habit long before Emerson made it a philosophy. The Jew has taken the sporting instinct and turned it to higher uses. While others are hunting with microscopes for "sure things," he will take a chance and win.

The Jew wins because he works. He believes in the eight-hour day, yes—eight hours before noon and eight hours after. In a Jewish community you will see no corner loafers, no beggars, no drunkards. There is enough tea drunk on East Side every day to float a ship, but not enough whisky to trouble prohibitionists.

He knows how to make money, and, what is more uncommon, he knows how to spend it. No matter how small his income is, he will live inside it. He will eat dry bread and sleep on the floor with a cheerful heart; but as soon as he has money to spend, he spends it like an emperor.

LIKE THE REST OF US.

Of course the Jews are not stained-glass angels. They have never said they were. In the main they are white and spotted like the rest of us. There are few of them in our police and divorce courts. There are less than two thousand in all our government institutions.

Whenever the country has been split in two by a political question, there have been Jews on both sides. Judah P. Benjamin, cabinet officer in the Confederate government supported the gray as stubbornly as Joseph Seligman did the blue. And in the largest sense we may say that international capital marches under the banner of Rothschild, and international labor under the flag of Karl Marx—Jews both, and irreconcilable.

The truth is that the Jews have become part and parcel of the United States to an extent that is seldom realized, even by themselves.

We are said to have 115 Jewish millionaires—one out of every thirty-five. The total amount of Jewish capital invested here is unknown; but we are told that in New York alone they own more than nine hundred million dollars' worth of property and do a yearly business of a billion in the wholesale trades. To read the names along Broadway reminds one of a chapter in Leviticus.

CAME WITH COLUMBUS.

Nor is it fair to call the Jews usurpers or intruders. As I have been surprised to find, they have the best of rights to be in America. They were here first. The epoch-making voyage of Columbus would not have been possible without the aid of a Jew, Luis de Santangel. Santangel was King Ferdinand's tax-collector. He advanced the necessary money for the expenditions, $160,000, as a personal loan to the King and Queen.

The pretty story about Queen Isabella pawning her jewels was invented years afterwards by some Spaniard who wished to please the worthy lady.

Nor is Santangel the only Jew who figures in the records of Columbus's expedition. The great navigator's map was drawn by Ribes, called the Map Jew. His astronomical tables were compiled by the Jew Abraham Zacuto. His astronomical instruments were made by another Jew whose name has not been preserved. His ship's doctor was Bernal, the Jew. His superintendent was Rodrigo Sanchez, the Jew. The first sailor who saw land was Rodrigo de Triana, the Jew; and the first European to set foot on American soil was the interpreter, Luis de Torres, the Jew.

After all, Columbus only discovered the land. It was a Jew who discovered its business possibilities. When Columbus announced his success, the words were scarcely out of his mouth before Gabriel Sanchez, the Jew, hurried to King Ferdinand and got a franchise permitting him to sell cattle and grain to the Indians.

IN PILGRIM DAYS.

The Jews were knee-deep in the sugar trade of Brazil before any of the passengers of the Mayflower were born. Incredible to the Standish and Mather families, perhaps; but true! And so far as New York is concerned, ever since the making of the city began, there have been Jews at the job. Old wooden-legged Peter Stuyvesant was the boss of Manhattan when the first batch of Jews arrived—twenty-four of them, from Brazil in September, 1654. Stuyvesant stormed and threatened. He thought two dozen were too many.

The Jews were not troubled by his abuse. They were used to it; barred from the retail trade, they became wholesalers, and grew richer than the retailers.

At the time that George Washington cut the British rope, there were not many Jews in the colonies—about seven hundred, it is estimated; but they helped to do the rope-cutting. Washington had at least three on his staff. Forty-five are known to have been in his army. And when the outlook was darkest, when the flame of independence seemed to be flickering out, it was a Polish Jew, Haym Solomon, who rushed up with more fuel. He invested all his fortune, some $650,000, in the young republic; and while it paid back not a cent to him—nothing but imprisonment and poverty—that money has yielded big dividends ever since to his race and to humanity at large.

HIGH IN PATRIOTISM.

When Washington was inaugurated as President, there were fourteen clergymen present, and one was Rabbi Seixas, "the patriotic Jewish minister of the American Revolution," as he is termed in a memorial tablet erected in his honor a few years ago. One of the pleasant incidents of the War of Independence happened when the State of New York, barely one year old, paused in the middle of its fight for independence and gave full religious liberty to the Jews. It is a curious fact that the first statue ever presented to the United States was one of Jefferson, offered to Congress by a famous Jew, Commodore Uriah P. Levy, who was the highest ranking officer in our navy at the beginning of the Civil War. It was Commodore Levy, by the way, who abolished corporal punishment on American warships.

It has often been said that "the Jews will not stand by the flag."

There were more than seven thousand who wore either the blue or the gray in the Civil War, and about four thousand who enlisted, in 1898, against their old enemy, Spain.

IN PUBLIC SERVICE.

We have had twenty-four members of this remarkable race in Congress. High in the diplomatic and consular service we have had Mordecai M. Noah, at Tunis; B. F. Peixotto, at Bucharest; Simon Wolf, in Egypt; Solomon Hirsch and Oscar Straus, in Turkey. All manner of public services have been rendered by the three Straus brothers. Oscar Straus secured legal rights for American schools in Turkey, and suggested the Civic Federation as a meeting-place for labor and capital. Isidor made his mark in Congress as a tariff reformer, and does much for the cause of charity and of education. Nathan originated the pure milk enterprise which distributed nearly three million quarts in New York last year.

FAIR PLAY SUCCEEDS.

The Americanizing process is in full swing in all our Jewish communities, painful to the older people, no doubt, but as resistless as the coming of the seasons. The Jews make good raw material for citizenship, because they are the only immigrants who come to us without a country, without a flag.

It seems as if the American plan of giving the Jews fair play was succeeding. At any rate, all the other plans failed. "No nation prospers that persecutes the Jews," said Frederick the Great. Egypt tried persecution, and the Jews went to its funeral. Assyria made the same blunder. So did Babylon, Persia, Greece, Rome, Spain. Say the Jew is not a fighter!

When was there ever such a five-thousand-year battle for life? Tied hand and foot, he fought on, and today he is more alive than ever. He has never been as much as one per cent. of the world's population. The odds were against him more than a hundred to one. Yet, according to his almanac, he has been on the stage for nearly four thousand years.

In the face of his pedigree, how recent are the Knickerbockers, the Guelphs, the Hohenzollerns, the Romanoffs. Think of the Levys—sons of the Levites—or the Cohens—sons of the Cohanim, priests of the synagogue.

"One of my ancestors signed the Declaration of Independence," said a Bostonian to a Jew.

"Yes," said the Jew. "One of mine signed the Ten Commandments!"

With such a past as the Jew's, what may not his future be?

MEN! LOOK HERE!



Do you suffer from Lost Strength, Nervous Debility, Varicocele, Early Decay and Waste of Power? They are quickly and forever cured by the grand product of nature, Dr. McLaughlin's Electric Belt, with Free Electric Suspensory for Weak Men.

This Electric Suspensory carries the current direct to the weak parts and cures all weakness of men, varicocele, etc. It develops and expands all weak organs, and checks unnatural drains. No case of Failing Vigor, Varicocele or Debility can resist the powerful Electric Suspensory. It never fails to cure. It is free with Belts for weak men.

No man should be weak; no man should suffer the loss of that vital element which renders life worth living. No man should allow himself to become less a man than nature intended him; no man should suffer for sins of his youth, when there is at hand a certain cure for his weakness, a check to his waste of power.

Most of the pains, most of the weakness of stomach, heart, brain and nerves, from which men suffer, are due to an early loss of nature's reserve power through mistakes of youth. You need not suffer for this. You can be restored. The very element which you have lost you can get back, and you may be as happy as any man that lives.

My Electric Belt, with Special Electric Suspensory (free,) will restore your power. It will check all unnatural drains and give back the old vigor of youth.

J. S. Fulkerson, Oxnard, Cal., writes: "Your belt gives perfect satisfaction in every way. After having worn the appliance only a month I am almost cured."

This drain on your power causes Kidney Trouble, Rheumatism and Stomach Ailments. You know it is a loss of vital power and affects every organ of the body. Most of the ailments from which men suffer can be traced to it.

I have cured thousands of men who have squandered the savings of years in useless doctoring.

My Belt is easy to use. Put it on when you go to bed; you feel the glowing heat from it (no sting or burn as in old-style belts,) and you feel the nerves tingle with the new life flowing into them. You get up in the morning feeling like a two-year-old.

G. T. King, Fresno, Cal., writes: "I used your belt for ten weeks and am glad to tell you that it cured me of lame back, kidney and bladder trouble. I am now sound and well, in perfect health and weigh more than I ever did. My appetite is better than it has been for years. Your belt is all and more than you claim it to be."

An old man of 70 says he feels as strong and young as he did at 35. That shows it renews the vigor of youth.

It cures Rheumatism, Sciatic Pains, Lumbago, Kidney Trouble. It banishes pain in a night never to return.

E. B. Miller, Compton avenue, Los Angeles, Cal., writes: "I have used your high grade belt for two months for lame back, rheumatism, and weakened nerves, and am now a well man. I have gained six pounds in weight and feel as strong and hearty as I ever did. All my friends acknowledge that I have had a miraculous cure, as I was almost a wreck when I began to use the belt."

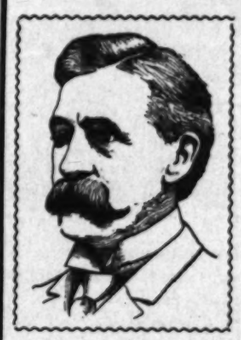
What ails you? Write and tell men, and no matter where you are I think I can give you the address of some one in your town that I have cured. I've cured thousands, and every man of them is a walking advertisement for my Belt.

Every man who ever used it recommends it, because it is honest. It does great work, and those whom I have cured are the most grateful because the cure cost so little.

Try my belt. Write me today for my beautifully illustrated book with cuts showing how my Belt is applied, and lots of good reading for men who want to be "The Noblest Work of God," A MAN. Inclose this ad. and I will send this book, sealed, free.

Put your name on this coupon and send it in. 1-14-06
DR. M. B. M'LAUGHLIN,
129 S. Spring St., Los Angeles.
Send me your Free Book, closely sealed, and oblige,
NAME .....
ADDRESS .....

Men's Diseases



Fair Fees and Permanent Cures

Every fee we ask is a fair one—absolutely fair. The fact that we cure patients and cure them soundly and permanently doesn't add to the cost of our services. You pay for thoroughly safe, reliable and scientific treatment just about what the average specialist asks for the other kind, and payments can be arranged to suit your convenience. Our practice is large. It is the largest of its kind anywhere in the West. It has grown to be the largest through exceptional ability and absolute fairness in treatment.

We Are Always Willing to Wait for Fee until Cure is Effected

Men's Diseases Only

Weakness, Contracted disorders, Specific Blood Poison, Stricture, Varicocele, Hydrocele, Piles and Skin Diseases, speedily cured by modern scientific methods.

Office Hours—9 a. m. to 4 p. m. Evenings—7 to 8
Sundays—10 to 12 Only

Consultation and Advice Free

We will be pleased to have any ailing man call and talk his case over with us. We will fully explain our treatment to him, but the visit will not obligate him in any way to become a patient.

DR. TAYLOR & CO.

Cor. Spring and Third Sts. Ramona Block.
305½ SOUTH SPRING STREET.

We Cure Men for $12.50

Until Feb. 1st, I Will Treat Any Single Ailment Except Rupture and Blood Poison for $12.50.



Our Guarantee Is **Not a Dollar Need Be Paid** Until Cured

Our Special Offer: In view of there being so many afflicted with private chronic and pelvic diseases who are treating with quack specialists and inexperienced physicians without receiving any benefit, we have decided to make a special offer to charge only one-half our regular fee for curing those who are now undergoing treatment elsewhere and are dissatisfied, provided they come to us before Feb 1, 1906. For instance, if you are afflicted with either Piles, Rupture, Varicocele, Hydrocele, Stricture or Nervous Decline, our charge for curing either of which, without any complications, is $25.00, we will cure you for $12.50, and accept the money in any way you may wish to pay. We will also cure contagious Blood Poison for $25.00, which is just half our regular fee. This liberal offer is made to enable those to be cured who have spent their money in doctoring without relief and to show the many who have treated with dozens of physicians without benefit that we have the only methods that produce a lifelong cure.

VARICOCELE
Cured in five days by absorption; no pain. The enlarged veins are due to mumps, bicycle riding, disease, etc. In time it weakens a man mentally as well as physically. We can cure you for life.

STRICTURE
Cured by absorption in fifteen days; no pain; no cutting; no operation. By our method the urethral canal is healed and entire urinary system restored to its healthy state.

PRIVATE DISEASES
We cure all diseases of a private nature about which most people dislike to consult their family doctor, such as discharges, drains, eruptions and all contracted troubles. We cure them quickly, safely and surely. Absolute secrecy assured.

RHEUMATISM
Why continue to suffer from rheumatism, when you can get well? It certainly is no pleasure to have these aching pains and swollen joints. By our plan of treatment we do not only relieve you, but cure you, so that you won't be bothered every time the weather changes.

SKIN DISEASES
Diseases of the skin not only cause physical discomfort, but distress the mind of the sufferer, because the effects of the disease are many times exposed to the view of the public. By our treatment all symptoms and blemishes are removed.

ULCERS
On the limbs or any part of the body are usually caused by a rundown system. We care not how long you may have suffered with this condition as we dry them at once.

WEAKNESS
Either partial or total, overcome by our treatment for weak, diseased men. Call and let us explain why it cures when all else fails. A friendly chat will cost you nothing.

LOST VITALITY
We have cured thousands of cases of Lost Vitality, Physical Debility and Despondency, Pimples, Loss of Energy, Failing Memory, Palpitation of the Heart and Stunted Development. OUR METHOD, used exclusively by us, makes a quick, permanent and radical cure, without discomfort or detention from business.

BLOOD DISEASES
Besides blood poison our treatment thoroughly eradicates all poisons of any scrofulous or cancerous nature, enlarged glands, whether hard or suppurating, thus putting a stop to the wasting of tissue and thoroughly cleansing the blood.

CONSULTATION FREE AND INVITED—Our reputation and work is not of a mushroom growth, nor is it the experience of one man. In complicated cases the entire staff consults without extra charge, thus getting the knowledge of five instead of one. We are incorporated and chartered by the State of California, and our reliability cannot be questioned.

Write if you cannot call. All correspondence strictly confidential and all replies sent in plain envelopes. Inclose 2-cent stamp to insure reply. Office hours—9 a. m. to 5 p. m. Evenings, 6:30 to 8. Sundays 9 a. m. to 12 noon.
CONSULTATION AND ADVICE FREE.

Dr. Greene & Co. 254 South Broadway

Rindge Building, Corner Third Los Angeles, Cal.

MEN

Are Treated by Us With the View of Making

PERMANENT CURES

They Are Treated By Educated Physicians of 25 Years Experience

WE TREAT NO INCURABLE CASES. OUR ADVICE IS ALWAYS HONEST AND GIVEN UNDERSTANDINGLY. WE ASK FROM THE PUBLIC THE CLOSEST SCRUTINY OF OUR WORK AND ARE CONTENT TO ABIDE BY THE RESULT OF THAT WORK.

What Dr. Harrison & Co. aim to accomplish in their treatment of Diseases of Men:

FIRST—The curing of curable troubles that have become chronic through poor and careless treatment by incompetent, so-called specialists.

SECOND—The proving of our ability to treat successfully troubles peculiar to men that have not reached an incurable stage.

THIRD—The restoration to strong vigorous manhood of the weak, nervous wrecks who have virtually ruined themselves by excesses of every description.

FOURTH—THE RELIEF AND CURE OF VARICOCELE, HYDROCELE, STRICTURE, PILES, FISTULA, BLOOD IMPURITIES, CONTRACTED AILMENTS, LOSS OF VITAL POWER, KIDNEY AND BLADDER TROUBLES.

These conditions we treat as we find them; the EXACT cause of these troubles has done its work only too well, and beyond extinct. The result remains and the existing condition is what we have to treat. To cope successfully with these conditions the physician must have had a special training—a thorough medical and surgical education, supplemented by years of experience. Dr. Harrison and his associates have been engaged in the work of curing men for nearly a quarter of a century. Their work is legitimate and regular in ever respect. They offer no free treatments—no offering of ridiculously small fees to catch the unwary. Their claim for superiority is based on THOROUGH MEDICAL EDUCATION, SKILL, EXPERIENCE and the proving of the efficiency of their special treatment in the large number of cures they have made in cases which so many physicians have failed. Correspondence invited.

Our Medical Journal Free

Downstairs at our entrance, 202½ South Broadway, you can help yourself to our medical journal; an extensive description of our special work is given. It contains full information, which we cannot publish in our advertisement. If you live out of the city, write for one.

DOCTOR HARRISON & CO.

202½ S. Broadway, Cor. 2nd St.

Yglesias Institute

Consultation Free

Office Hours: 8 to 12, 2 to 6 **700 S. Grand Ave.**

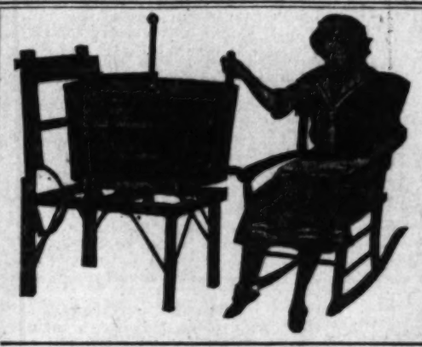


Be it known to suffering humanity that the Yglesias Helminthological Institute is the only institute in Los Angeles where the genuine remedies of the late Dr. Manuel Yglesias, the world-renowned Helminthologist, are dispensed. We have exclusive possession and control of all his patent helminthological remedies—all other claimants to same are merely imitators. We have the U. S. patent for medicine compound for tape worms and all other parasites of the human body. All treatments under direct charge of Dr. C. J. Schmidt. Consultation free. Hours 8 a.m. to 6 p.m. YGLESIAS HELMINTHOLOGICAL INST., 700 S. Grand Ave.

DEAFNESS CURED AT LAST

Wonderful New Discovery for the Positive Cure of Deafness and Head Noises

At last, after years of study and research, the wonderful Nature forces have been harnessed together and deafness can be cured. If I did not know positively that my method could cure, I would not allow my name to be connected with this treatment. My standing is such that I cannot afford to misrepresent or distort the facts. I know what this treatment will do and what it has done and can safely say, "It is the greatest, grandest and simplest in the world today." It seems to make no difference with this cure as to age and how long standing or deep seated the deafness is, its cures are permanent. Test your hearing with a watch. If you do not hear it five feet away, you are deaf. Write me giving age, sex, cause, how long deaf. If you have Catarrh, Rheumatism or Nervous trouble, and if you hear better in noisy places, and all particulars bearing on your case, and I will give you my truthful opinion as to whether your case is curable or not. I give an absolutely scientific opinion with a full explanation of your case and a Booklet on Deafness and Head Noises free without charge. The advice contained in this book has been the means of saving the hearing of hundreds of people. Write today to the discoverer, Guy Clifford Powell, M. D., 258 Bank Bldg., Peoria, Ill., for free information including his valuable free book.



1900 and Acme Washers

saves health, strength and clothes. Guaranteed to do more work, better work, with less work than any other machines.

SOLD ONLY BY

Henry Guyot

538-40 SOUTH SPRING STREET

Long Black Glace Glove

FRENCH REAL KID

12 Button Length $3. 16 Button Length $3.50

GOETZ GLOVE CO. 421 S. Broadway

Wall Paper, Paint

A. G. THIELE 529 S. MAIN ST.

BARGAINS! BARGAINS!

ODD LENGTHS of cloth and homespuns suitable for Ladies' Skirts, Cloaks, Boys' Garments and Pants Patterns. PRICES WILL SURPRISE YOU.

PHILLIPS, the tailor, 326-328 MASON BLDG.
6TH AND BROADWAY. Take Elevator.

GORWIT

Glove and umbrella manufacturer
117 WEST FOURTH ST.
New Hellman Building



Get your gloves and umbrellas at factory prices. Largest assortment in city to choose from.

Umbrellas recovered and made to order

There are Seventhale Stores in California, Largest Buying Organization in the West.

Hale's

January Clearance Sale

Hale's

Hale's January Clearance is the Biggest Sale of the Year.

A real sale with a real purpose, during which we close out all broken lines, odds and ends, small lots, etc.

In addition to the very extraordinary values mentioned below, every bargain table in the store will be heaped with miscellaneous goods marked a few cents on the dollar. These lots are too small to advertise.

The name "Hale" is a guarantee that every [illegible] exactly as advertised.

Beautiful $1.00 and $1.25 SILKS 59c

Our January Clearance Sale always brings forth many remarkable values in silks, and there are thousands of women in Los Angeles who take advantage of these sales to supply themselves with materials for waists, dresses and trimming purposes.

If you were to start out Monday morning expecting to pay from $1.00 to $1.25 a yard, you can't find in the whole city more beautiful and stylish silks than these which we shall offer at 59c. They come in all the staple shades in small neat figures, stripes and checks. Lengths measure from 4 yards to 18 yards. Of course if they were full pieces the price wouldn't be reduced. There are 400 separate small lengths of these silks to choose from. Positively worth $1.00 and $1.25 the yard.

75c Silk Crepe de Chine 50c

500 yards of all silk Crepe de Chine, 23 inches wide, in good assortment of colors. Soft lustrous quality. Regular price, 75c. January Clearance Sale, 50c the yard.

Dress Goods 35c

VALUES 50c to 65c.

Thirty pieces of mixed dress goods, 38 to 40 inches wide. All wool, good line of colors, including grays, greens, tans, etc. Regular values, 50c to 65c. January Clearance, 35c.

$1 Covert Cloth 50c

52-inch all wool covert cloth in blue and brown mixtures, medium weight. Regular value, $1.00. January Clearance Sale, 50c the yard.

$1 and $1.25 Dress Goods 65c

Twenty pieces colored panama and granite weaves, 46 inches wide, in small fancy effects; also plain weaves. Best shade of tan, reseda, gray, green, brown, and blue. Regular price $1.00 and $1.25. January Clearance Sale, 65c the yard.

Suitings 75c

VALUES $1.25 to $2.00

Twenty pieces of suitings, 54 to 58 inches wide, in mixtures, stripes, etc. These are all high grade goods, worth from $1.25 to $2.00 the yard. January Clearance Sale, 75c.

$1 and $1.25 Fancy Silks 69c

800 yards of fancy silks in plaid taffetas, check poplins and Moire velours. An extra good up-to-date lot. All new and popular goods. Regular price, $1.00 and $1.25. January Clearance, 69c the yard.

$1.50 Black Taffeta $1.05

Five pieces of 36-inch black taffeta silk. An extra heavy bright quality. Regular value, $1.50. January Clearance Sale, $1.05. Only five pieces.

Samples of Carpet, One Yard Square, 25c

Doubtless there are a good many little corners in your home where inexpensive rugs would be welcome additions. These samples of carpet make as pretty rugs, as far as appearance and wear is concerned, as though you paid $2. There are 175 of them in the lot; come in all colors and patterns. Not more than five to any one customer. Instead of 40c, January Clearance price 25c.

January Clearance of Room Size Rugs

These big rugs—big enough for any office or room—are made of Royal three-ply granite, extra heavy and absolutely fast colors. They come in rich Oriental and Persian designs, equal in beauty to the most costly rugs on the market. When you figure the cost of other rugs or a carpet of even cheap matting, you will be amazed at these prices

Size 7 1-2x9 feet at	$2.80
Size 9x9 feet at	$3.35
Size 9x10 1-2 feet at	$3.95
Size 9x12 feet at	$4.50

12½c and 15c White Goods 10c

This lot consists of 40-inch India linen; 32-inch India linen, very fine; long cloth, nainsook, Oxfords, dotted Swiss, Persian lawns, lace, striped Louis. Monday's selling, 10c. Not for a few hours but as long as it lasts.

20c Black and White Shepherd Check 15c

Only twenty pieces in the lot; medium-size checks; looks and feels like wool. Monday's January Clearance price 15c.

12½c and 15c Fleeced Flannels 8½c

2000 yards of fleece flannel; good assortment of stripes, dots, plains, checks, in both light and dark effects. January Clearance price 8 1-3c.

12½c NAINSOOK 10c.

36-inch wide nainsook, soft fine quality. Monday's selling 10c.

12½c OUTING FLANNEL 7½c.

Genuine Amoskeag 1921 flannel, mostly light effects. Exactly as advertised; in lengths up to 15 yards. January Clearance 7½c.

15c ROMONA FLANNEL 8 1-3c.

Good heavy weight Romona flannel, bird's-eye finish; very desirable for kimonos and sacques. Monday's January Clearance, 8 1-3c.

10c AND 12½c CAMBRIC 7c.

4500 yards cambric, full 36 inches wide, pure white, nicely finished. Splendid article for muslin under garments. We will not restrict you to certain hours, but reserve the privilege to limit the quantity. Monday January Clearance price 7c.

$1, $1.25, $1.50 Flannelette Wrappers 79c

Come in a fine quality of flannelette made with fitted lining; yoke style with ruffles over shoulders; some have braid forming yoke effect; full skirts with flounce on bottom; some in black, blue and red.

$1.75 Wrappers 95c

They come in Persian designed flannelette, kimono style, with fitted back; the front has four plaits on both sides forming yoke; turnover collar trimmed with satin stitched band; full sleeve with turn back cuff trimmed with satin; cord and tassel.

CLEARANCE SALE $1.65, $1.70, $1.85 SPREADS $1.30.

Three broken lines combined, of finest quality bedspreads; large size; heavy weight; soft finished; made from purest quality long cotton; absolutely free from starch; nicely hemmed ends; heavy raised Marseilles patterns; all new designs; about 160 in the lot. Former prices $1.65, $1.70, $1.85. Our Clearance sale price, $1.30 each.

Bold Sacrifice Tailor-made Garments

Also Waists, Dressing Sacques, Capes, Etc.

You need only glance at the prices in order to realize that these are indeed the most advantageous values that you will be likely to get this whole winter.

When you think of buying a stylish tailor-made suit of high quality for as low as $7.50, there is nothing better could be asked for.

Yet that is only one of the remarkable values. Our stock affords fifty other collections of garments that are equally extraordinary.

Suits That Were $10, $12.50 and $15

Reduced to $7.50

They come in cheviot and mixtures, plain colors and black. Some are Eton and other short jacket styles. Of course these are not all of the latest style sleeve, but they can easily be altered and made in the latest effect.

Suits That Were $16.50 and $18

Reduced to $9.75

These pretty suits come in cheviot and homespun, in plain colors and mixtures. Some are long coat style, others are Eton and blouse style. Some have pleated skirts, others seven and nine-gore flare skirts. All the jackets are lined throughout with a fine quality of taffeta.

Suits That Were $32.50, $35 and $47.50

Reduced to $22.75

These are made of broadcloth, Panama, mannish gray mixtures and etamines; come in black, brown, green and other plain colors. Some are long coat style, others are Etons, blouse and short jacket style; full pleated skirts; some have nine and others eleven and fifteen gores, pleated effect.

$3.50, $4, $4.50, and $5

Skirts $2.75

Just what you want for a runabout skirt. They are made of alpaca, cheviot, mixtures, in the latest styles. Come in all colors—blue, green, black, brown, tan mixtures and gray mixtures. The former prices of these skirts were from $3.50 to $5.00. January Clearance, $2.75.

Our Entire Stock of Short Jackets Reduced

These jackets come in covert cloth, in light and dark shades. Some are made with tight-fitting back and front; strapped seams, tailor stitched; coat collar, some with flat collar; others are made with box jacket style; others half-fitted back and front, with strapped seams; flat coat collar. They range in prices as follows:

$5.00 jackets ..... $3.75 $10.00 and $12.00 jackets ..... $7.50 $15.00 jackets $12.50

$15.00 EMPIRE COAT, THREE-QUARTER LENGTH, $12.75.

These Empire coats are made of a fine quality of covert; full pleated front and back; stitched straps forming the Empire yoke effect; yoke lined with fine quality of satin; flat collar; new sleeve.

$15.00 CRAVENETTE RAINCOATS $12.75.

These are made of fine quality of cravenette, with two box pleats down back; loose box front with belt; flat coat collar; trimmed with self-trimming; tailor stitched; new sleeves; come in Oxford gray and tan; $15.00 value for $12.75.

$4.75 and $5 Capes $2.25

These are made of fine quality of kersey cloth. Some of broadcloth, neatly strapped with same goods and tailored stitched; some are 18 inches in length, others 22 and 24 inches. We also have other styles in capes higher in price, which are marked at half price, such as $10.00 to $5.00, $13.50 to $6.75.

$2 and $2.50 Dressing Sacques $1.10

These are made of the best quality of ripple Elderdown, fitted back and loose front, sailor collars, appliqued in black broadcloth; two silk frogs down the front and pocket on one side, neatly bound around the edges with fine quality of sateen.

$1.25 and $1.50 Wool Waists 49c

In this assortment the waists are made of fleeced plaids, cotton momie cloth, cashmere, alpaca and other materials, in white and plain colors. Former prices $1.25 and $1.50. You cannot help finding a becoming waist in the lot. January Clearance price 49c.

85c and $1.25 Dressing Sacques 69c

All our 85c and $1.25 Elderdown dressing sacques are marked down to 69c. They come in all colors, made with fancy collars, trimmed in braid. Good quality elderdown.

Samples of Advance Spring Waists

All at One-Third Reduction

This is a crisp new assortment directly from the manufacturers, comprising new shirt waists in all the correct spring styles. There is only one of a kind. These are sent out by the manufacturers and from them we select styles for our next spring's stock. After serving their purpose the manufacturer permits us to offer them at one-third reduction. Some are made of chiffon taffeta, trimmed with real val lace, and have short sleeves; others are made of Persian lawn, trimmed with baby crochet lace; some have hand made point lace medallions and real German Valenciennes lace, short and long sleeves; some are made of allover baby crochet lace, trimmed with medallions, lined with china silk; some have long sleeves, others have short sleeves; some are made of the plain net, tucked and trimmed with lace nad medallions. These handsome waists are marked one-third their value, ranging in prices from $3.50 up to $15.

2000 Pairs of $3.00 Curtains $1.50

Some folks will say that they would not think of putting lace curtains in their homes that cost so little as $1.50 per pair. As a matter of fact, however, these rich draperies which would sell regularly at $3, are just as pretty and effective as though you went to a furniture store and paid $5. Of course we don't mean to say that you should compare them with curtains that sell at $20 to $50 the pair—of course not. But we do say that they are nice enough to grace any home and every housekeeper who is fortunate enough to get some of these curtains will treasure them as one of the best bargains ever bought. Mind you, they measure from 50 to 60 inches wide and 3½ yards long, and there are over fifty patterns to select from in white, ecru or Arabian. January Clearance Sale just half price of $1.50 per pair.

25c Figured Sateen 18c Yard

An extra heavy quality of French sateen in pretty up-to-date patterns, to be sold Monday for 18c yard. No end of patterns to select from. All colors, best kind of material for comforts and curtains. January Clearance Sale price, 18c the yard.

15c and 20c Art Denims 12½c Yard

At this time we have an unusually attractive line of Art Denims in plain, conventional, floral and Oriental designs; not the ordinary kind but something different, suitable for couch covers, curtains, portieres, upholstering window seats, etc. Extra special, 12½c yard.

Table Cover 25c

Here's a lot of splendid table covers, a full yard square, marked only 25c. They come in mercerized armures, in all colors; a number of different patterns to select from. January Clearance Sale price 25c each.

$2.25 Table Covers $1.50 Each

Mercerized Armure table cover, with wide raised floral designs; no end of patterns; all colors. January Clearance Sale price $1.50 each.

$2.00 Couch Covers $1.35 Each

Here is a chance to buy handsome reversible tapestry couch covers at almost half price. They come in Oriental patterns and colorings; full size; heavy tassel fringe all around; special, only $1.35.

$6.25, $6,50, $7.00 Portieres $4.95 Pair

In conjunction with the big Sample Sale we have decided to close out all odd pairs of portieres that have accumulated in our stock the past six months. They come in all styles, patterns and colors. The entire lot will be on sale Monday at $4.95 pair.

Broken Lines In Underwear

Bargains of the Best Kind

How seldom it is that you can find real bargains in good underwear.

There are fifty separate lots in our stock that deserve mention because the prices have been reduced and the garments are the kinds most wanted.

We mention six of these lots to give you an idea of what you may expect. If the style you wish is not among these, you are almost sure to find it among the others. Hale's January Clearance Sale of knit underwear is the best opportunity that occurs in the whole year.

Ladies' white ribbed and shaped fleeced cotton underwear vests, high neck, long sleeves, pants ankle length; regular 50c. January Clearance Sale 35c

Ladies' non-shrinking white wool underwear, vests high neck, long sleeves, pants ankle length; medium weight, silk finish. Regular $1.00. January Clearance Sale 85c

Odd lot of Ladies' wool vests and pants, white and natural silk finish; medium weight. Regular $1.25 and $1.50. January Clearance Sale 98c

Ladies' white ribbed fleeced cotton underwear; vests high neck, long sleeves, pants ankle length; regular 35c. January Clearance Sale 25c

Boys' heavy fleeced cream cotton Union Suits, open down front, drop seat, silk finish 50c

Boys' heavy Egyptian cotton ribbed underwear shirts or drawers 50c

25c and 30c Towels

Knotted fringe towels, size 24x45, [illegible] and red. While they last, 19c each.

12½ and 15c Pillow Cases

500 dozen pillow cases, size 45x36, full [illegible] 100 dozen good heavy brown cases. [illegible] 10c each.

Sheets 45c

Two cases of sheets, two yards by [illegible] yards long; finished with small [illegible] muslin. Monday's selling, 45c each.

25c Bath Towels

100 dozen full bleached bath towels, size [illegible] good double thread. No more than [illegible] Monday, while they last, 19c.

55 and 60c Damask

Fifty full pieces of Hale's hotel linen. This heavy hotel loom check damask, 66 inches sale Monday, 47½c.

50c Damask 39c

56 to 60-inch figured damask, and red [illegible] About 500 yards in the lot. Monday's sale

January Clearance Infants' Goods

We mention eight exceptional values in goods as illustrations of what you may this popular department during January Sale.

Infants' white flannelette sacque, [illegible] ribbon bows. January Clearance Sale.....

Infants' white flannelette Shawl, fine [illegible] ed edge, shell stitch; regular 25c. January Clearance .....

Infants' colored striped outing flannel [illegible] regular 35c. January Clearance Sale.....

Infant's cream outing flannel [illegible] Cambric bands. January Clearance Sale.....

Infants' cream and white flannel [illegible] embroidered, Cambric band. January Clearance Sale.....

Infants' Flannel Bands, scalloped edge. January Clearance Sale.....

Infants' white nainsook long Slips, [illegible] of fine tucks and embroidery.....

Infants' plain colored kid, laced shoes, patent vamps.....

NOTE THESE REDUCTIONS

Flannelette Garments

Snug, Warm Wearables at Big Reductions

Ladies' figured fleeced flannelette [illegible] with belt and skirt; blue, red and [illegible] bands; regular 75c. January Clearance Sale.....

Ladies' heavy German Elderdown [illegible] Japanese pattern, plain satin [illegible] colors; regular $1.50. January Clearance Sale.....

Ladies' figured German Elderdown [illegible] with plain colored satin bands, [illegible] regular $2.50. January Clearance Sale.....

Ladies' striped outing flannel [illegible] Gown, turn down collar, trimmed January Clearance Sale.....

Ladies' striped flannelette Gown, [illegible] neck and sleeves, embroidered [illegible] sleeves; regular $1.50. January Clearance Sale.....

Ladies' striped outing flannel [illegible] colored bands, edged with shell [illegible] $1.75. January Clearance Sale.....

$2.00 AND $2.25 CHILDREN'S [illegible]

Children's checked Russian blouse [illegible] plaited waist, trimmed with plain [illegible] buttons, gored skirts, lined through [illegible] lar $2.00 and $2.25, January Clearance sale .....

$3.50 AND $4.00 CHILDREN'S [illegible]

Children's plain colored cashmere [illegible] and Buster Brown dresses, red, navy [illegible] trimmed with braid and buttons, [illegible] out. Regular $3.50 and $4.00, January Clearance sale.....

$1.25 Blanket $1.00

Extra heavy large size blanket, [illegible] very soft and warm, especially [illegible] as well as bed blankets, fancy [illegible] ished silk overcast ends; extra [illegible] Clearance Sale price, $1.00.

$4.50 Blanket $4.00

85 per cent. finest quality medicated [illegible] wool, extra weight, extra fine heavy [illegible] and warm, heavy silk bound ends; [illegible] borders; very cheap at $4.50. [illegible] price, $4.00.

$5.23 Blanket $4.50

Full 11-4 Silver Gray Blanket, [illegible] just enough to protect shrinkage; [illegible] soft fleecy face, nicely finished, [illegible] borders. Our leader, at $5.23. [illegible] price, $4.50.

95c Feather Pillow 79c

Full 3-lb. weight, size 19x26-inch; [illegible] pillow; absolutely odorless, sanitary [illegible] proof covering; extra value at 95c. [illegible] price, 75c.

STANDARD HOMEOPATHIC PHARMACY
Phones—Sunset Main 2067. Home 7097; 404 S. Broadway; the best lighted street in the world.

Find Flowers at Wolfskill's 208 W. 2d

BLACK TAFFETA YARD WIDE 69c per Yard
THE SILK STORE From Loom to Consumer 219 MERCANTILE PLACE

Hoffman's THE LARGEST Millinery HOUSE ON THE PACIFIC COAST 133½-135 S. SPRING ST. LOS ANGELES



Diamonds of Quality
Perfect blue-white and extra white diamonds.
BROCK & FEAGANS, Jewelers, 4th and Broadway.



Feather Weight Trunks
Strongest light trunk made Saves excess baggage ch'gs
Whitney-Barroughs Trunk Co.
$20 to $32. 419 South Spring Street 247 South Broadway

"Don't Be Deceived"
We have the exclusive rights for "KRYPTOK" in Los Angeles and Riverside. "A guarantee with every pair."
Dr. W. F. Seymour.
Take Elevator—Third Floor.
517 BROADWAY.

Out of Town Customers
Order your Wines and Liquors BY MAIL
OLD PLANTATION DISTILLING CO
108 S. Broadway, Los Angeles, Cal

"The Call"
OF SAN FRANCISCO
The "Call" prints more news than any other paper published in San Francisco. The "Call" is the only San Francisco paper that it delivered to all parts of Los Angeles by carrier. Orders for subscriptions and advertisements left at our office will receive prompt attention. Give it a trial.
LOS ANGELES OFFICE, 209 W. 4TH ST
Phones—Home 1091; Sunset Main 273.

LADIES TAIT'S REGULATING TABLETS
have been prescribed for the cure of
MONTHLY IRREGULARITIES
by many of our best physicians, who testify to their invariable success. They are POSITIVELY GUARANTEED not to injure the most delicate woman and will give speedy relief when other remedies have failed. Price $2. For sale at all SUN DRUG STORES

GARLAND [illegible] The Store of Quality Henry Gaylord



J. C. CUNNIN[illegible]

CLASSIFIED INDEX.

PART IV.

	Page.	Col.
TIME NOTICES	1	1-2
AL NOTICES	1	2-3
TH NOTICES	1	3
TY MEETINGS	1	4-7
ONAL	1-2	7, 1-5
TED—Help, Male	2-3	5-7, 1
TED—Help, Female	3	1-2
TED—Help, Male, Female	3	2-3
TED—Situations, Male	3	4-5
TED—Situations, Female	3	5
TED—Situations, Male and [illegible]	3	6
TED—Agents and Solicitors	3	6-7
TED—Partners	3	7
TED—Rooms	3-4	7, 1
TED—Rooms and Board	4	1
TED—Work by the Day	4	1
TED—Houses	4	1
TED—To Rent	4	1-4
TED—To Purchase, Real [illegible]	4	4
TED—To Purchase, Miscel- [illegible]	4	4-5
D—Miscellaneous	4-5	5-7, 1
—Rooms	5	1-2
—Flats	5	2-3
—Rooms and Board	5	3-4
—Houses	5	4-6
—Furnished Houses	5-6	6-7, 1
—Stores, Offices	6	1
—Country Homes	6	1
—Farming Lands	6	1
—Miscellaneous	6-7	1-7, 1-2
CHANCES	7-8	2-3
TOCK FOR SALE	8	3-7, 1-2
TOCK WANTED	8	1-2
TOCK EXCHANGE	8	2
STRAYED, FOUND	8	2
TO LOAN	8	
WANTED	8	
AND BONDS	8	
ON WHEELS	8-9	
AND ASSAYING	9	
TIONAL	9	
L INSTRUCTION	9	
L INSTRUMENTS	9	
NEYS	9	
TIANS	9	
[illegible]	9	
PODISTS	9	
MAKING	9	
RITERS	9	
[illegible]	9	
OPERTY	9	
NERY	9	
MENT LAND	9	
[illegible]	9	
IVE AGENCIES	9	
TE TO CLASSIFY	10	

Classified Liners.

"Liner" Advertisers—Important change in rate for Sunday advertisements. Commencing October 1, 1905, the rate for "Liners" was raised to 1¼ per word for each insertion; no charge, 25 cents, as at present. The slight advance is amply made by the present Sunday circulation of The Times, which averages [illegible],000 copies. (When the 1-cent-a-word rate was established in the Times Sunday circulation was only 14,000 copies.) The "Liner" in the daily—1 cent per word—remains as at present.

Have your want advertisements in "The Times" any time of day or night, and secure prompt and careful attention. Rates one cent a word for insertions in the Daily; 1¼ cents a word in the Sunday edition; minimum charge 25c.

"Liner" (classified) advertisements for any insertion received over the counter or by telephone after 11 o'clock Saturday nights will be inserted under heading "Too Late to Classify."

The Times cannot guarantee accuracy, nor assume responsibility for errors of any kind occurring in telephoned advertisements.

Display real estate advertisements, if not classified properly, must be in the business office before 10 o'clock Saturday nights. Rate 1¼ cents per word.

TIME NOTICES—Fresh Today.

Classification is especially intended to [illegible] announcements wherein the ELEMENT OF TIMELINESS is an essential feature, such as [illegible] meetings of all kinds, assessment, and company-meeting notices, [illegible] notices (funeral notices excepted,) [illegible] offers, with notices calling attention [illegible] advertisements in some other part of the paper and all events to occur on any certain date named. No standing advertisements admitted to this classification.]

Missing Child.

Mary Boehme, a little girl 12 years old, left her home at 5:30 o'clock Thursday to go to the bakery shop. She has not returned. Mary is of medium height and blue eyes; dressed in a white dress, wide-trimmed straw hat, shoes and stockings. Any information that will be thankfully received by Mr. Henry M. Boehme, No. 360 Main street.

Cameras And Kodak Finishing.

Send to our complete line of kodaks and cameras, we do now all developing, printing and finishing of films and plates in our modern plant, by experienced help. Quick, accurate work is our object. Satisfaction guaranteed. Patronize us for your [illegible] Kodak supplies. Kodak instruments or supplies [illegible] No. 123 South Spring street. Marshutz Optical Co.

Wall Paper

[illegible] one-half regular price. All fine [illegible] Burlaps and Linerusta [illegible] the usual same way. Buy now, lay [illegible] spring papering. It's what you save [illegible] you rich. If paper for 25c; [illegible] Quick, accurate work is our object. [illegible] guaranteed. Patronize us for your [illegible] instruments or supplies [illegible] No. 123 South Spring street. F. J. Bauer.

Great Wall Paper Sale.

[illegible] what you save. Burlaps at one-[illegible] usual price; 5c tapestry at 25c per [illegible] or per roll. It's what you save [illegible] the story of wealth. Buy now. F. [illegible] No. 123 South Spring street.

CENTER And Cabinet Shop.

[illegible] your jobs to us. We make every [illegible] if it is of wood. Also all kinds [illegible] scroll work, inside finish, mouldings [illegible] turning. Note the convenience of our [illegible] A. W. Black Planing Mill, No. 746 [illegible] street.

Deaf

[illegible] enabled to hear or have their hearing [illegible] restored with the Electric Acoustic [illegible] Instruments on free trial at your [illegible] Marshutz Optical Co., No. 123 [illegible] Send for free booklet.

1 NORMANDIE Street.

This fine corner residence for [illegible] sale at a price which will mean [illegible] to you. Go out on Adams-street car and [illegible] see owner about terms. No. [illegible] M.

Lifeless Hair Restored.

[illegible] roots covered, flesh reduced, [illegible] moles removed, superfluous hair removed, [illegible] Hillis, No. 340 South Hill street.

Visible $40 Typewriter

[illegible] the work of any machine, regardless [illegible] of price. Universal keyboard. Typewriter [illegible] mechanism. Call or write, Room [illegible] 512 Bryson Blk., Los Angeles.

Real Bargains

[illegible] used sewing machines. Drop-[illegible] heads up; five-year guarantee. [illegible] machines very cheap. White and [illegible] Broadway and Broadway.

Biggest Bargain

[illegible] day, 1000 business cards, $1.50; [illegible] excellent boxes; also bristol [illegible] 12½c. 125 South Broadway.

CORONADO Hotel Reopened.

[illegible] new wing of the Coronado Hotel [illegible] has been completed and will reopen [illegible] of the new hotel.

Sold—A Good Business

[illegible] corner of the Spring-street district. [illegible] all fixtures will invoice about [illegible] and salable. Address O. [illegible] Times.

WANTED—Loan of $350

[illegible] thirty days. Will pay liberal in-[illegible] and deposit plenty of good col-[illegible] and diamonds. Address M. box 125, Times [illegible]

Big Prices on Doors

[illegible] sash, call or mail list to No. [illegible] South Spring street. Immense stock. [illegible] Prompt delivery. Ask for Kline.

ONE-T[illegible]

GLOVE [illegible] Dar[illegible] sortme[illegible]

PRIVATE [illegible] Grad[illegible] or ad[illegible]

SPECIA[illegible]

NOTICE—Notice is h[illegible] Dairy Compa[illegible] and selling [illegible] name, mark, [illegible] produced up[illegible] mark and de[illegible] is the follow[illegible] "THE GLE[illegible]

And notice [illegible] mark and de[illegible] ated or conce[illegible] son in such [illegible] mark or devi[illegible] of the Glen [illegible] scription of th[illegible] been duly fi[illegible] Los Angeles [illegible] Secretary of [illegible] law.

Dated this [illegible]

Attest, WM [illegible]

COMMENCE [illegible] Perhaps you [illegible] that it has [illegible] Your original [illegible] have not realiz[illegible] In many cas[illegible] SAVE [illegible] By cutting ou[illegible] short cuts. [illegible] Start right [illegible] NO[illegible] Opened in Jan[illegible] a naissance [illegible] If you alread[illegible] is in order. [illegible] booklet, "The [illegible] Farson of Chic[illegible] THIS [illegible] PHO[illegible] Home 'phone [illegible]

WRINKLES, [illegible] necks filled [illegible] cal fat used in [illegible] becoming more [illegible] the extreme sta[illegible] ing most destru[illegible] hollow places [illegible] apparent at [illegible] chemical fat [illegible] place where th[illegible] had placed it [illegible] rected. No dete[illegible] M'NAIL. Dermi[illegible] practiced here [illegible] 122 N. Flower.

PURE OIL AN[illegible] to good pala[illegible] lap 20c; 26-inch [illegible] ble oilcloth 30c; [illegible] nish tile for kitc[illegible] $1.50; shingle[illegible] 10c; send for [illegible] BROS., 327 S. [illegible]

TO MARINERS [illegible] You will get [illegible] Telephone and [illegible] stalled and is [illegible] PEDRO and [illegible] subspaces telep[illegible] feet in length, [illegible] length. [illegible] That at said [illegible] maintain such [illegible] where said cable [illegible] Pacific Telephone [illegible] Francisco.

GROCERIES AT [illegible] raisins, 2½c; 4 [illegible] 25c; 4 lbs. figs, [illegible] large cans cream [illegible] herring, 25c; gallon [illegible] 25c; 7 salmon bel[illegible] Holland herring, [illegible] Java, 25c; cream [illegible] lb. sack salt, 25c. [illegible] 14 [illegible] ECO[illegible]

NOTICE IS HE[illegible] undersigned is [illegible] way with John [illegible] selling or procu[illegible] be responsible [illegible] resentations made [illegible] for him. [illegible] Venice, Cal., Jan[illegible]

NEW CRIMSON [illegible] NEW CR[illegible] NEW CR[illegible] Burbank's [illegible] bearing rhubarb [illegible] dozen; $7.50 per h[illegible] M[illegible] 214 N. Avenue [illegible]

OUR [illegible] [illegible] [illegible]

Times Clearing House
CLASSIFIED ADVS.

Los Angeles Sunday Times

Part IV 10 Pages
FIRST LINER SHEET.

XXVTH YEAR. SUNDAY MORNING. JANUARY 14, 1906. On All News Stands, Trains and Streets. 5 CENTS

CLASSIFIED INDEX.

PART IV.

	Page.	Col.
MUSIC NOTICES	1	1-2
LEGAL NOTICES	1	2-3
SOCIETY MEETINGS	1	3
PERSONAL	1	3-4
DENTAL	1	4-7
MEDICAL	1-2	7, 1-5
Situations—Help, Male	2-3	5-7, 1
Situations—Help, Female	3	1-2
Situations, Male	3	2-3
Situations, Female	3	4-5
Situations, Male and Female	3	5
Attorneys and Solicitors	3	6
Lawyers	3	6-7
Agents	3	7
Architects	3-4	7, 1
Boarding and Board—Wanted	4	1
Boarding and Board—For the Deaf	4	1
Boarding and Board—Phase, Real	4	1-4
Boarding and Board—Miscellaneous	4	4
Business Chances	4	4-6
Business Property	4-5	5-7, 1
Business Opportunities	5	1-2
Rooms and Board	5	2-3
Rooms Only	5	3-4
Rooms and Houses	5-6	4-6
Houses	6	6-7, 1
Houses and Lands	6	1
Flats and Cottages	6	1
Financial	6-7	1-7, 1-2
Financial Chances	7	2-3
Financial—Money to Loan	7-8	3-7, 1-2
Financial—Bonds, Stocks	8	1-3
Lost and Found	8	2
Miscellaneous	8	3
Miscellaneous—Wanted	N	N
Miscellaneous—To Loan	N	N
Miscellaneous—Bonds	N	N
Miscellaneous—Of Wheels	8-9	N
Miscellaneous—Assaying	9	N
Miscellaneous—Agencies	9	N
Miscellaneous—Instruction	9	N
Miscellaneous—Instruments	9	N
Miscellaneous—Tickets	9	N
Miscellaneous—Agencies	9	N
Miscellaneous—Publications	9	N
Miscellaneous—Banking	9	N
Miscellaneous—Printing	9	N
Miscellaneous—Typewriters	9	N
Miscellaneous—Wanted	9	N
Miscellaneous—Legal Notices	9	N
Miscellaneous—Real Estate	9	N
Miscellaneous—Miscellaneous

Times Clearing House
CLASSIFIED ADVS.

Los Angeles Sunday Times

Part IV 10 Pages
FIRST LINER SHEET.

XVTH YEAR. SUNDAY MORNING. JANUARY 14, 1906. On All News Stands, Trains and Streets. 5 CENTS

CLASSIFIED INDEX.

PART IV.

	Page.	Col.
ONE-TIME NOTICES	1	1-2
SPECIAL NOTICES	1	2-3
CHURCH NOTICES	1	3
SOCIETY MEETINGS	1	3-4
PERSONAL	1	4-7
Business Chances	1-2	7, 1-5
Help—Male	2-3	5-7, 1
Help—Female	3	1-2
Help—Male, Female	3	2-3
Situations—Male	3	3-5
Situations—Female	3	5
Situations—Male and Female	3	5
Agents and Solicitors	3	5-6
Partners	3	6-7
Rooms	3	7
Rooms and Board	3-4	7, 1
Work by the Day	4	1
Miscellaneous	4	1
To Rent	4	1
To Purchase, Real Estate	4	1-4
To Purchase, Miscellaneous	4	4
Miscellaneous	4	4-5
Rents	4-5	5, 1-7, 1
Flats	5	1-2
Rooms and Board	5	2-3
Furnished Houses	5	3-4
Houses	5	4-6
Offices	5-6	6-7, 1
Country Homes	6	1
Vacant Lands	6	1
Miscellaneous	6	2
Business Chances	6-7	1-7, 1-2
Financial	7	2-3
Lost and Found	7-8	3-7, 1-2
Dogs, Cats, Etc.	8	1-2
Poultry and Pigeons	8	2
Bees	8	2
Horses, Vehicles, Harness	8	2
Seeds, Plants, Trees	8	2
Building Materials	8	2
Machinery and Tools	8	2
Musical Instruments	8	2
Sporting Goods	8	2
Wearing Apparel	8	2
Miscellaneous	8	2
Wanted—To Buy	8	2
Wanted—To Rent	8	2
Wanted—Miscellaneous	8	2
Lost	8	2
Found	8	2
Strayed	8	2
Stolen	8	2
Removals	8	2
Storage	8	2
Dressmaking	8	2
Millinery	8	2
Medical	8	2
Dental	8	2
Legal	8	2
Miscellaneous	8	2
Lectures	8	2
Entertainments	8	2
Resorts	8	2
Excursions	8	2
Amusements	8	2
Auctions	8	2
Real Estate	8	2
Building Lots	8	2
Suburban Property	8	2
Country Property	8	2
Orange and Lemon Lands	8	2
Fruit and Farming Lands	8	2
Exchanges	8	2
Wanted—Real Estate	8	2
Miscellaneous	8	2
Resorts	8	2
Boarding and Rooms	8	2
Rooms	8	2
Houses	8	2
Flats	8	2
Miscellaneous	8	2
Financial	8	2
Money to Loan	8	2
Wanted—To Borrow	8	2
Bonds, Stocks	8	2
Automobiles	8	2
Bicycles	8	2
Miscellaneous	8	2
Insurance	8	2
Patents and Attorneys	8	2
Miscellaneous	8	2
Miscellaneous	8	2
Miscellaneous

Classified Liners.

WANTED— Help. Male.

WANTED—
MURRAY & READY, 127-129 S. Los Angeles st.
Los Angeles, Cal.
Leading Employment and Labor Agents,
Phone Sunset, Broadway 4516.
Home phone installed in few days.
SPECIAL NOTICE.
Our own printing plant issues our free list of positions four times daily.
WE BELIEVE
THE RIGHT OF MAN TO LIVE.
THE RIGHT OF MAN TO WORK.
NO DISCRIMINATION.
OUR SAN FRANCISCO OFFICES
SAVE IN 1905. WE HOPE OUR 1. A. 19,500 MEN WORK. OFFICE WILL SURPASS THAT.

EMPLOYERS ATTENTION.
Our investigation and segregation results in the production of first class male help.
IF YOU WANT
THE BEST HELP, DO AS OTHERS DO,
SEND YOUR ORDERS TO US.
—NOTICE—
WE SPEAK SPANISH,
ITALIAN, FRENCH, GERMAN,
HEBREW, HUNGARIAN, SLAVONIC.
MURRAY & READY, 127-129 S. Los Angeles st.

SHIPPING EVERYWHERE
TODAY.
NORTH, SOUTH, EAST, WEST.
SENT GREAT CROWDS YESTERDAY.
SENDING GREATER TODAY.

CLOTHES DYER AND CLEANER, $15 WK.
CLOTHES CLEANER, COUNTRY, $12 WK.
BICYCLE BUILDER AND REPAIRER, CITY.
PLUMBERS.
Plumber, city, good job.
TAILORS.
Bushelman and presser, 35c fare, $18 week.
Cook, 10 men, city camp, $30, found.

LOOK AND LOOK.
NEW RAILROAD.
CENTER OF GOLD MINES.
JAMESTOWN, CAL., INTO THE HEART OF YOSEMITE VALLEY. WE WANT
4000 MEN.
DRILLERS, HAMMERSMEN, $67.50.
LABORERS, MUCKERS, $57.
Free fare on this company's railroad. See us. Building 75 per cent completion; fare $1.50.
Job printer, $20 week, 9 hours.
Press feeder, $15 week, 9 hours.
MURRAY & READY, 634-636 Clay st.

MURRAY & READY, 127-129 S. Los Angeles st.

WANTED TODAY.
FARMER, RANCH HANDS,
COOKS, WAITERS,
DISHWASHERS, BOYS,
MECHANICAL LABORERS,
CARPENTERS, TEAMSTERS,
BLACKSMITH, MINERS.

WOOD AND SAWMILL, TUNNEL MEN.
CREWS, BOX FACTORIES, QUARRY MEN.
LUMBER CAMPS, HAMMERSMEN.
PLANING MILL CREWS, ETC. MUCKERS.

BUTCHERS, FOREMAN.
BAKERS AND HELPERS, STAPLEMEN.
PORTERS, CHOREMEN.
LAUNDRY HELP, COACHMEN.
DAIRYMEN, RED MAKER.
MARRIED HELP, GARDENERS.
AND MISCELLANEOUS HELP.
MURRAY & READY, 127-129 S. Los Angeles st.
SAN FRANCISCO WANTS YOU.
250 LABORERS.....$60 MONTH
500 TUNNEL MEN.....$3 MONTH
500 ROCK MEN AND MUCKERS, $67.50 MO.
Special fare, including office fee, $6.
MURRAY & READY, 127-129 S. Los Angeles st.
OCEAN SHORE R.R.
VIA SAN FRANCISCO.
2000 MEN. LABORERS, TEAMSTERS, DRILLERS, MUCKERS, $60 TO $90.
Special fare, including office fee, $7.
MURRAY & READY, 127-129 S. Los Angeles st.
LARGE MILL WAREHOUSE,
AND FACTORY.
42 miles from San Francisco.
Steady job year round. YOU'LL SUIT.
55 LABORERS.....$60
Special fare, including office fee $7.50.
MURRAY & READY, 127-129 S. Los Angeles st.
OUTSIDE BANK BORDERS.
SAN FRANCISCO WANTS ON THE JOB, ALONE, 2500 LABORERS, DRILLERS, ETC.
$2, $2.25, $2.50 A DAY.
Special fare, including office, $6.65.
MURRAY & READY, 127-129 S. Los Angeles st.

LOOK. MEN. LOOK.
TO STATES OF OREGON,
WASHINGTON, AND IDAHO.
5000 MEN WANTED.
TEAMSTERS, LABORERS, ROCK MEN, etc.
$3 TO $4 PER DAY. $60 TO $80 PER MONTH.
You leave S.P. depot, Los Angeles, arrive San Francisco, leave San Francisco, S.P. train to Portland, Or., Train from Portland to RIPARIA-ASOTIN, FROM RIPARIA TO LEWISTON, IDAHO.
Special fare, including office fee, $14.75.
MURRAY & READY, 127-129 S. Los Angeles st.
BIG MONEY FOR YOU.
$900 MEN TO BUILD NEW RAILROAD.
IN YOSEMITE VALLEY.
DRILLERS.....TRACK MEN, $67.50.
HAMMERSMEN, $75.....SPIKERS, $67.50.
LABORERS, $67.50.....MUCKERS, $67.50.
Special fare, including office fee, $9.40.
MURRAY & READY, 127-129 S. Los Angeles st.

OREGON
165 COAL MINERS,
$1 PER TON.
FREE FARE.
MURRAY & READY, 127-129 S. Los Angeles st.
MEXICO.
135 COAL MINERS.
$1 PER TON.
FREE FARE.
MURRAY & READY, 127-129 S. Los Angeles st.

GOULD'S
WESTERN PACIFIC RAILROAD.
WE CAN DO IT—WE WILL DO IT.
Supply them with 50,000 men from Salt Lake City, Utah, to
Beckworth Pass, Cal., from Beckworth Pass to Oakland, Cal., from Oakland to Southern California. Laborers, teamsters, drillers, steam shovel men, etc., $67.50 to $90.
SPECIAL FARES.
SEE US.
MURRAY & READY, 127-129 S. Los Angeles st.
GOLD MINES.
155 gold miners, single and double, $60 and $4.
NORTHEAST.....SPECIAL FARES.
MURRAY & READY, 127-129 S. Los Angeles st.
15,000

SPANIARDS, HUNGARIANS,
MEXICANS, FRENCH,
ITALIANS, RUSSIANS,
PORTUGUESE, TURKS
AUSTRIANS, GREEKS,
WILL BOARD THEMSELVES,
SPECIAL FARES, SEE US.
MURRAY & READY, 127-129 S. Los Angeles st.
ARIZONA.
SAY YOU, ARE YOU GOING
TO ARIZONA?
$35 LABORERS AND TEAMSTERS.....$60.00
MURRAY & READY, 127-129 S. Los Angeles st.
Our San Francisco office is located at 624-626 Clay st. 14

WANTED—

If you are seeking a good position in any line or wish to make a change, you might do well by consulting us. Particulars free.

We furnish testimonials from our applicants who have secured positions through us, also bank and mercantile references.

Good bookkeeper, $85 to $100 per month; local references preferred.

Neat appearing young man to fill position of trust with realty and investment company; $15 to $18 per week; references required.

Responsible man to do collecting in afternoons; $12 to $15 per week.

Young man for city salesman to handle high class line of goods; $15 to $25 per week.

Young man for hardware store, reasonable salary to begin; references required.

Young man cashier in large cafe, $15 per week and board.

Reliable man as stock clerk with large mercantile firm, $12 per week.

Young man clerk in office of lumber company; $15 per week to begin.

Neat appearing young man for clerical work for large oil company; good opportunity to right man.

Young man to clerk in cigar store, $12 per week.

Ask for list.

Employers desiring to engage competent help in any line call Home Phone 5355, Sunset Broadway 4716. Our services are absolutely free of charge to employers.

Our methods are entirely new and different from the "employment agency" heretofore conducted and we respectfully solicit your patronage. We would be pleased to have our representative call on you at any time and explain our method of doing business.

COMMERCIAL BROKERS' ASSN., 412
Thorpe Bldg., N. Broadway and Franklin st.
Office hours, 9 a.m. to 5 p.m. 14

WANTED — INVESTMENT SECURITY salesman to follow up original inquiries, experienced man preferred, who can furnish references. Call 608 GRANT BLDG., 1 to 3 p.m., today, Sunday. 14

WANTED—
HUMMEL BROS. & CO.,
EMPLOYMENT AGENTS,
111½ East Second st.
A strictly first-class, reliable agency. All kinds of help promptly furnished. Your orders solicited.

116 and 118 East Second st.
Between Main and Los Angeles sts.
Largest and best equipped offices on the Pacific Coast.

TELEPHONE-MAIN 589
HOME EX. 589

Steam shovel crane man, $3.50
Ment cutter and solicitor, Arizona, $75 mo.
Presser and cleaner, hotel, $45 and board.
Upholsterer, $3.
Platen press man, $15 week.
Machine men on grader, 32 etc.
Sticker machine men, $3.50.
Miners, 32 etc.
Ten teams and wagons, $4.50.
Mill carpenters, Arizona, $4.
Timsmith, $3 to $3.50.
Camp blacksmith, $60 etc.
Blacksmith and shoer, $3.
Man and wife, ranch, woman to cook for men, $50 to $60, etc.
20 plow teamsters, $30 etc.
20 ranch hands, $26 to $30 etc.
Five milkers, $35 etc.
Laborers, city and country, $2.
Scraper teamster, $2.
R. R. teamsters, Salome, Ariz., fee and fare, $4.75.
Track laborers, Las Vegas, Nev., fare and fee, $4.25.
We will have many new orders Monday morning.
Come early and avoid the rush.

HOTEL AND RESTAURANT DEPT.
Hotel steward, Arizona, $50 etc.; $60 etc.
Hotel waiter, country, $2 etc.
Second cook, hotel, Arizona, $65 etc., half rate fare.
Fry cook, Arizona, $45 etc.; half-rate fare.
Restaurant cook, city, $14 etc.
Second cook, city, $15 etc.
Restaurant cook, country, $70 etc.
Second cook, country, $45 etc.
Second cook, Arizona, $55 etc.; fare advanced.
Man and and wife, cook and helper, mining camp, $65 etc.
Bread baker, for hotel, $60 etc.
Baker's helper, $8 and $9 etc.
Washer and engineer, Arizona, $18 week.
Marker and asserter, Arizona, $18 week.
Washer and starcher, country, $15 etc.
Shirt ironer, country, $15 etc.
Shirt finisher, country, $15 etc.
Cooks, bakers and kitchen help call.
We will have many new orders Monday.
See our woman's list under "Female Help Wanted." 14

WANTED—
FORTIN & HAWKINS
EMPLOYMENT CO.,
104-106 N. Los Angeles.
'Phones Home 419, Sunset Main 419.
OUT-OF-TOWN WORK.

Steam cranesman.....$2.50
Wagon teamster.....$2.50
Camp cook.....$50
Assistant cook.....$35 & R. R.
Blacksmith.....$2.50
Foreman, grade work.....$3.50

100 LABORERS FOR LAS VEGAS, NEV.

Millwright for Arizona.....$4
Carpenters.....$2.50
50 teamsters, grade work.....$2
50 shovelers.....$2
Cement turners.....$2.50
Plank setter.....$4
Milker.....B. & R. $30
50 ranch plow teamsters.....B. & R. $30
25 general ranch hands.....B. & R. $30
Open Sunday morning from 10 to 12.

WORK IN THE CITY.

Finishing carpenters.....$3.50
Shovelers.....$2
Wagon teamsters.....$2
Traveling salesman.....Per week, $20 etc.
Solicitors.....$2
Stableman.....Per week, $12
Camp blacksmith.....$3
Gardener.....$60
Grading foreman.....$3.50
Dishwasher.....Per week, $6 to $8
Painters.....$3
Sign painter.....Per week, $21
Upholsterer.....$3
Window cleaner.....15 per cent
Butcher.....Per week, B. & R., $12
Shaker boys.....Per week, $7
Open Sunday from 8 to 12 p.m.
104 and 106 N. LOS ANGELES ST. 14

WANTED—HONEST YOUNG MAN BETWEEN THE AGE OF 16 AND 20, WHO CAN WRITE A PLAIN HAND, AND NOT SMOKE OR DRINK. MUST BE WILLING TO WORK IN A NICE OFFICE, WITHOUT WATCHING CLOCK FOR QUITTING TIME, AND COMMENCE TOMORROW MORNING. WILL PAY GOOD WAGES TO THE RIGHT PARTY. EXCELLENT CHANCE FOR ADVANCEMENT. WRITE IMMEDIATELY, LEAVING LETTER THIS SUNDAY AT TIMES OFFICE, IN YOUR OWN HANDWRITING, STATING AGE, REFERENCES, AND WAGES EXPECTED, TO "PERMANENT." N, BOX 191, TIMES OFFICE. 14

WANTED— REED'S
New location, 245½ S. SPRING ST., near Southern Pacific ticket offices.
"Everlasting at it."
Positions that are permanent.
We are oftimes told by employers, "The party you sent us stayed a long time, etc." Of course then came back when they wanted help again. We try to find persons who "stay a long time." If you want a permanent position, call at our new location, 245½ S. Spring.
Hotel and restaurant help, waiters, waitresses, cooks, dishwashers, hallmen, porters, house help, cooks, dishwashers, drivers, ranch and dairy places, grocery stores, meat stores, livery stables, building trades, mining camps, blacksmith shops, etc.
"REED'S." 14

WANTED—SILK SALESMAN.

By large San Francisco retail house.
Salary $100 a month.
Must be thoroughly experienced and of pleasant address.
Write L. B., care of The Times S. F. Office, Room 41 Chronicle Bldg., San Francisco. 14

WANTED—INDEPENDENT GORDON AND Universal pressmen; must be accurate and clean workmen; also floor work, die cutting, embossing and the higher grades of printing; men of good habits, clean character, who possess initiative and individuality of purpose, calculated to withstand the behests and blandishments of union labor walking delegates, will find permanent situations at good wages. Address, stating experience, reference, salary expected, and last place of employment, K, box 14, TIMES OFFICE.

WANTED—
CHARLEY NAKAMURA'S
JAPANESE EMPLOYMENT AGENCY,
743 South Los Angeles street.
Telephones Main 1145, Home 6723.

WANTED — SALESMEN TO SELL GOOD line of good grade of work and qualities of woolens; sales made quickly; profits large; system complete and satisfactory; every garment guaranteed; experience or not, we instruct you; elaborate and costly sample outfit free of charge; this is the opportunity for good salesmen; we give the exclusive selling agency for territory desired. Address application to L. B. 219, CHICAGO, Ill.

WANTED—JAPANESE
PACIFIC EMPLOYMENT BUREAU,
Largest and Most Popular Agency,
621 and 623 Sixth st., Los Angeles, Cal.
House Cleaning Department,
Window Cleaning Department.
'Phones Home 1078, Main 1714.
General labor contractors. Every department assures responsibility. 18

WANTED — 2 SALESMEN FOR WHITE goods; 2 salesmen for Domestics, and 5 carpet and linoleum layers. Now understand distinctly, we want only experienced, competent people; otherwise you will waste your time and ours by making application. See Superintendent at HAMBURGER'S, Monday before 10 a.m. 14

WANTED— REED'S
New location, 245½ S. SPRING ST., near Southern Pacific ticket offices.
"Everlasting at it."
Positions that are permanent.
We are oftimes told by employers, "The party you sent us stayed a long time, etc." Of course then came back when they wanted help again. We try to find persons who "stay a long time." If you want a permanent position, call at our new location, 245½ S. Spring.
Hotel and restaurant help, waiters, waitresses, cooks, dishwashers, hallmen, porters, house help, cooks, dishwashers, drivers, ranch and dairy places, grocery stores, meat stores, livery stables, building trades, mining camps, blacksmith shops, etc.
"REED'S." 14

WANTED—A FIRST-CLASS REAL ESTATE man to handle business property. Must have first-class references as well as experience. Will give fine opportunity. Salary and commission. Address M, box 142, TIMES OFFICE. 14

WANTED — IN FIRST-CLASS HOTEL, young unmarried man as night clerk and bookkeeper, not afraid of work. Make himself generally useful. First-class references absolutely required. Good pay to right party. Room free, no board. Hours from 12 noon to 12:30 night. Address G, box 72, TIMES OFFICE.

WANTED GOVERNMENT POSITIONS, 20,000 appointments last year. Chances better now; thousands we have prepared have been appointed; examinations soon in every state; write for free booklet, A 1, giving list of positions, sample questions, etc., to National Correspondence Institute, WASHINGTON, D. C.

WANTED—WE NEED COMPETENT MAN, agent to place local salesmen for Southern California; very liberal proposition to a thoroughly responsible man, guarantee salary or commission; if energetic, a fine salary can easily be earned; state previous experience. F. HILMAN TAYLOR SEED CO., Glendale, Cal. 14

WANTED—GOOD BOY TO WORK IN SOUvenir factory. Call 1618 S. MAIN. 14

WANTED—
CROWLEY'S LABOR AGENCY.
111½ East Second st.
Main 2978. Home 2222.
SEE OFFICE LISTS.
2 Foremen.....R.R. Camp.....$125 mo. and fd
4 Teamsters.....Cutting.....$60 month
2 Foremen.....Tunnel.....$125 mo and fd
10 Muckers.....Catalina.....$60 month
4 Foremen.....Rock Gang.....$85 mo and fd
Camp Cook.....15 men.....$60 mo and fd
Camp Cook.....20 men.....$60 mo and fd
20 Men.....Fence Gang.....$2.00 day
2 Camp Blacksmiths.....$2.50 day and fd
Engineer.....Steam Shovel.....$150 mo
40 Teamsters.....Electric Work.....$2.00 day
25 Teamsters.....Land Co.....$2.25 day
Harness Maker.....$2.50 day
4 Bridge Carpenters.....$3.00 day
Foreman.....Gang.....$60 mo and fd
Ranch Blacksmith.....$2.50 and fd
ARIZONA,
GOVERNMENT WORK
Daily.....We Ship.....Daily
200 Teamsters.....$2.25 day
400 Muckers.....$2.00 day
100 Men.....Right of way.....$2.00 day
TONOPAH & TIDEWATER R.R. CO.
10 Men.....Iron Car.....$2.25 day
20 Men.....Scrapers.....$2.25 day
4 Men.....Strappers.....$2.25 day
20 Laborers.....$2.00 day
LAS VEGAS & TONOPAH R. R. CO.
200 Men.....Track and surfacing Gang
SHIP MONDAY 8 P.M.
14

WANTED—ON A SUBURBAN PLACE near Hollywood, a good, practical, experienced man to take care and do the work himself; he need not be a landscape gardener; a working farmer required; a married man with small family preferred; house to live in; poultry to care for, etc. Address OWNER, N, box 81, Times Office, giving references. 14

WANTED—WE HAVE NOT MEN ENOUGH to fill positions now on our list; we need salesmen, executive, clerical and technical men capable of earning $1000-$5000. Write for booklet and state position desired. HAPGOODS, Brain Brokers, 917 Chemical Bldg., St. Louis, Mo.

WANTED — SALESMAN, EXPERIENCED any line, to sell general stores in California; an unexcelled specialty proposition. Commissions and $35 weekly for expenses. THE CONTINENTAL JEWELRY CO., Cleveland, O. 14

WANTED — SALESMEN OF ABILITY, neat appearance, to call on all merchants in their territory; elegant side line convenient to carry; good commissions; prompt remittance. BELMONT MFG. CO., Cincinnati, O. 14

WANTED—SEVERAL FIRST-CLASS, EXperienced traveling salesmen; come highly recommended; men who are able earn from $2000 to $5000 year. Staple line for retail merchants. Room No. 254 HENNEPIN AVE., Minneapolis, Minn. 14

WANTED — COMPETENT OFFICE MEN and mercantile clerks, only such as are well recommended by previous employers and who seek permanent rather than temporary situations; help of this kind are invited to call and see us about openings suitable. INDUSTRIAL AND COMMERCIAL BUREAU, 636 Bryson Block.

WANTED — EXPERT BOOK-KEEPER, first-class references; also one cloak salesman and one fancy goods salesman and stylish young man as floorwalker. Apply Sunday between 9 and 10 o'clock, or Monday morning, NEW YORK CLOAK AND SUIT HOUSE, 237-239 S. Broadway. 14

WANTED — BOOK-KEEPER ACQUAINTED with retail furniture business; a healthy man of experience, 30 to 35 years of age, married preferred; one who can give bond and good references; state salary wanted; experience and all particulars as above. Address O, box 140, TIMES OFFICE. 14

WANTED — SHIPPING CLERK FOR A retail furniture house who knows the business and how to load furniture, etc., on wagons, and can do it well; married man preferred; state wages wanted, experience and references. Address O, box 161, TIMES OFFICE. 14

WANTED — EXPERIENCED OPERATORS IN CLOAKS AND SUITS; POWER MACHINES; STEADY WORK; GOOD PAY. BARUCH & BACHMAN, 405 SAN PEDRO ST. 15

WANTED—EXPERIENCED OFFICE AND mercantile assistants should leave their applications with us for good positions. We ask no advance fee for our services. Established in 1903. Highest bank and mercantile references. Apply in person only. EDUCATIONAL EXPERT CO., 125 Byrne Bldg.

WANTED — A CHRISTIAN YOUNG MAN to train for nurse in hospital; splendid school for training. Must have fair education and good references. An exceptionally good opportunity for a young man who desires to learn a professional work. Address M, box 134, TIMES OFFICE. 14

WANTED—JAPANESE.
AZUMA EMPLOYMENT AGENCY,
126 Rose st.
'Phone Main 1397.
All kinds help promptly furnished; day work department; day work done by day or contract.

WANTED—HEAD WAITERS, $45; BUTCHer, $25; elevator boy, $40; chef, $75; second cook, $50; broiler, $60; clerk, $50; porter, $25; waiters, $2 per week; good hotel help in demand. HOTEL REPORTERS EMPLOYMENT AGENCY, 407-8 Chamber of Commerce Bldg.

WANTED — A FEW BRIGHT, EXPERIenced, energetic commercial salesmen; men who are capable of large salaries; a staple line for retail trade; old established house. Write at once, address room 601 SYKES BLK., Minneapolis, Minn. 14

WANTED—MAN OVER 20 YEARS AGE AS office man, broker's office; chance to learn the business; using Remington typewriter; state fully wages required and references; pay salary and commission. Address N, box 144, TIMES OFFICE. 14

WANTED—EXPERIENCED CARD AND sign writer; one accustomed to department store work preferred; young man to act as assistant. State experience, age, references and salary expected. Address N, box 144, TIMES OFFICE. 14

WANTED—
JAPANESE EMPLOYMENT AGENCY,
962 South Main, Main 7741, Home 3258.
COOKS, WAITERS, ETC.
Ranch hands, house and window cleaners.
By day, hour or contract.

WANTED—JAPANESE INDUSTRIAL ASSN. GENERAL INFORMATION BUREAU.
Contractors for Japanese laborers of all kinds; domestic help supplied.
Real Estate, Insurance, Interpreting.
Tel. Main 1647, Home 7623, 113 N. San Pedro st.

WANTED—A GOOD JAPANESE MAN WHO speaks English, understands cooking and general housework for private family. None other need apply. Call at 907 MAPLE AVE., near Ninth street car lines, forenoons only. 14

WANTED—EXPERIENCED FOREMAN IN laundry; one capable of turning out first-class work; state references and salary expected. Address N, box 182, TIMES OFFICE. 14

WANTED—
A window trimmer who thoroughly understands his business, at DESMOND'S, corner Third and Spring sts. References required. Permanent position and good salary to right party. 15

WANTED — SALESMAN, CAN EASILY make $10 a day selling our GOLD WINDOW LETTERS, NOVELTY SIGNS and CHANGEABLE SIGNS; catalogue free. SULLIVAN CO., 405 W. Van Buren st., Chicago, Ill. 14

WANTED—OUTSIDE ADVERTISING MAN to take one-third interest in established San Francisco trade journal; low price to experienced man—no others considered. COLONIAL MORTGAGE & TRUST CO., H. W. Hellman Block, Los Angeles. 4

WANTED—WAKE UP! DON'T LOOK FOR a job with money in your pocket; half interest in a business for $150 that will pay you $10 a day; come early Monday and investigate this. 234 S. BROADWAY, room 22. 14

WANTED—ONE UNDERSTANDING CARE of deciduous fruit orchard (16 acres) to take for the coming season on liberal terms; place half mile south of Toluca; no buildings. F. A. GRIFFIN, 1170 W. 41st st. 14

WANTED — MEN EVERYWHERE, GOOD pay, to distribute circulars, adv. matter, tack signs, etc.; no canvassing. Address NATIONAL DISTRIBUTING BUREAU, 100 Oakland Bank Bldg., Chicago, Ill. 14

WANTED—TRAVELING SALESMAN FOR California, general merchandise trade, to fill vacancy; must be experienced, energetic, capable, first-class pay. WHOLESALER, box 1063, St. Louis, Mo. 14

WANTED—MEN EVERYWHERE; GOOD pay, to distribute circulars, adv. matter, tack signs, etc.; no canvassing. Address NATIONAL DISTRIBUTING BUREAU, 100 Oakland Bank Bldg., Chicago, Ill. 14

WANTED — WE WANT A FIRST-CLASS salesman for each State; exclusive rights after ability is demonstrated; pocket sample; commission only. LONGWEAR TINTED LEAD CO., St. Louis, Mo. 14

WANTED — RED CROSS AGENCY, 134 E. Second st.; 'Phones 762. Main 8329; a first-class reliable agency. W. J. ZINK, W. H. WILLIAMS, managers. Help of all kinds promptly furnished.

WANTED—YOUNG MAN OF EDUCATION to take position as supply clerk at mine in Arizona; small salary to commence, good future; must come well recommended. Call Monday, ROOM 607 Laughlin Bldg. 14

WANTED—BECOME A TRAVELING SALESman, we teach you how, securing a position for you free; particulars for postal. INSTITUTE OF COMMERCIAL TRAVELERS, Rochester, N. Y. 14

WANTED—LOCAL MANAGER TO TAKE charge of branch office for manufacturing corporation, establishing agencies, etc.; we certly require. Address 9 COLUMBIAN BLDG., San Francisco. 14

WANTED — ADVERTISING SOLICITOR on an entirely new proposition in Los Angeles and Southern California; must be up to date man; big money. Address T, box 72, TIMES OFFICE. 15

WANTED—
CHOWLEY'S LABOR AGENCY.
111½ East Second st.
Main 2978. Home 2222.
SEE OFFICE LISTS.
2 Foremen.....R.R. Camp.....$125 mo. and fd
4 Teamsters.....Cutting.....$60 month
2 Foremen.....Tunnel.....$125 mo and fd
10 Muckers.....Catalina.....$60 month
4 Foremen.....Rock Gang.....$85 mo and fd
Camp Cook.....15 men.....$60 mo and fd
Camp Cook.....20 men.....$60 mo and fd
20 Men.....Fence Gang.....$2.00 day
2 Camp Blacksmiths.....$2.50 day and fd
Engineer.....Steam Shovel.....$150 mo
40 Teamsters.....Electric Work.....$2.00 day
25 Teamsters.....Land Co.....$2.25 day
Harness Maker.....$2.50 day
4 Bridge Carpenters.....$3.00 day
Foreman.....Gang.....$60 mo and fd
Ranch Blacksmith.....$2.50 and fd
ARIZONA,
GOVERNMENT WORK
Daily.....We Ship.....Daily
200 Teamsters.....$2.25 day
400 Muckers.....$2.00 day
100 Men.....Right of way.....$2.00 day
TONOPAH & TIDEWATER R.R. CO.
10 Men.....Iron Car.....$2.25 day
20 Men.....Scrapers.....$2.25 day
4 Men.....Strappers.....$2.25 day
20 Laborers.....$2.00 day
LAS VEGAS & TONOPAH R. R. CO.
200 Men.....Track and surfacing Gang
SHIP MONDAY 8 P.M.
14

WANTED—JAPANESE.
Y. M. A. EMPLOYMENT OFFICE,
Tel. Main 3536, Home 4690. 125 W. Ninth st.

WANTED—PRINTERS, PRESSMEN, BINDers, etc., register at the Free Employment Bureau of the Employing Printing Trades Alliance, SECRETARY'S OFFICE, 417 New High st.

WANTED—A WELL-EDUCATED YOUNG man about 20 years of age; living with parents, as a beginner in the banking business. Address with references O, box 147, TIMES OFFICE. 14

WANTED—EXPERIENCED BOOKKEEPER and stenographer for near-by town, salary $60 to $70; also good railroad stenographer and boy, salary $65 to $70. Apply 525 BYRNE BLOCK. 14

WANTED—I WANT TO MEET A PRACTICAL machinist with $500 to $1000. Immediate job with chance for responsible position to right party. Address N, box 59, TIMES OFFICE. 14

WANTED — RIGHT AWAY, FIRST-CLASS finishers to figure on labor of good-sized job out Hollywood way; only good reliable men need address O, box 193, TIMES OFFICE. 14

WANTED—OFFICE BOY IN CORPORation office; must have good references; age not under 18. Penmanship and some degree of schoolship requisite. Address N, box 6, TIMES OFFICE. 14

WANTED—EXPERIENCED SHADE MAKer, one accustomed to taking measurements. Apply Monday morning before 10 o'clock to Superintendent THE BROADWAY DEPARTMENT STORE. 14

WANTED — BY WHOLESALE METAL house, boy about 18 to work in stock department; good chance to learn the business and to advance. Address O, box 21, TIMES OFFICE. 14

WANTED—BY LARGE OLD-ESTABLISHED wholesale house, office boy about 16; opportunity for thoroughly learning the business and advancing. Address N, box 194, TIMES OFFICE. 14

WANTED—IN 6 WEEKS WE EDUCATE you in salesmanship, secure you position as traveling salesman with responsible firm. THE BRADSTREET SYSTEM, Rochester, N. Y. 14

WANTED — A POLISHER; MUST BE EXperienced, sober and industrious; state reference and salary expected. Address ENTERPRISE LAUNDRY CO., Santa Barbara, Cal. 14

WANTED — HIGH-CLASS GAS ENGINE salesman to work Arizona and Southern California for well-known engine. Apply with references, J, box 61, TIMES OFFICE. 14

WANTED — ANY INTELLIGENT PERSON may earn a good income corresponding newspapers; experience unnecessary; send for particulars. Press Syndicate, Lockport, N. Y.

WANTED—RELIABLE YOUNG MAN TO work in around home place for room and board, while attending Los Angeles Business College. Apply 500 CURRIER BLDG. 14

WANTED—MAN WHO THOROUGHLY UNderstands Kodak developing; state salary expected; permanent position to man with ability. Address L, box 194, TIMES OFFICE. 14

WANTED—I WANT TO MEET AN EXperienced cupola man with $500. Will acquaint him with an exceptional opportunity. Address N, box 60, TIMES OFFICE. 14

WANTED—SALESMAN, HOT SIDE LINE, pays traveling expenses, easy seller, pocket sample, prompt commission. AMERICAN CHEWING GUM CO., St. Louis. 14

WANTED—SIGN WRITER; YOUNG MAN with some knowledge of lettering; willing to improve, can have a good opportunity. Address JASON, Box 38, Long Beach. 14

WANTED — WE PAY $36 A WEEK AND expenses to men with rigs to introduce guaranteed poultry compound; year's contract. IMPERIAL MFG. CO., Dept. 24, Parsons, Kan.

WANTED — BRIGHT, NEAT-APPEARING boy, between 15 and 18 years of age; salary $6 per week to start. FLETCHER TAILORING CO., 342 S. Broadway. 14

WANTED—YOUNG MAN LIGHT OFFICE work, no experience required, suitable for night school student, $6 week. Call Sunday 9 to 2, 815 E. 27TH ST. 14

WANTED—YOUNG MAN AS ASSISTANT IN kodak finishing business; must be quick and willing to make himself useful. Address L, box 186, TIMES OFFICE. 14

WANTED—TWO GOOD SALESMEN WITH rigs to sell butter, eggs, poultry to the store trade; good opening to right parties. Call 411 CENTRAL AVE. 14

WANTED—OFFICE MAN WHO HAS $4000 salary $150 per month and good interest on investment. LEE B. MYERS, 221 Laughlin Bldg. 14

WANTED — CASH BOY, MUST BE NEAT and quick, call Monday ready for work, wages $3. GOETZ GLOVE CO., 421 S. Broadway. 14

WANTED — GOOD ROUGH CARPENTERS to help build two cottages. Call Monday at building, 1277 WEST TWENTY-SECOND ST. 14

WANTED—EVERYWHERE, HUSTLERS TO tack signs, distribute circulars, samples, etc. No canvassing. No pay. SUN ADVERTISING BUREAU, Chicago.

WANTED—YOUNG EXPERIENCED SALESman for city post card and souvenir line. State particulars, references. Address O, box 163, TIMES OFFICE. 14

WANTED — FIRST-CLASS STICKER MAN who can be relied on to fill small orders. Call Sunday at 721 S. Main. ADAMS MFG. CO., 743 S. Main. 14

WANTED—MAN TO WORK AND SELL gold-filled glasses, $1.00. DR. NICHOLS, oculist and optician, 317 W. Fourth, near Main street, next to Lawn. 14

WANTED — A WIDE AWAKE STOCK salesman, first class mining proposition; the right man will make a good proposition. 205 LANKERSHIM BLDG. 14

WANTED — IMMEDIATELY, A BRIGHT young man stenographer, typewriting, correspondence and general office work. Address O, box 162, TIMES OFFICE. 14

WANTED—CARPENTERS TO FIGURE THE labor on a 7-room house. Apply LOS ANGELES CONSTRUCTION CO., 702 S. Spring, room 223. 14

WANTED — BAKER TO ACT AS FOREman for bread shift, eastern man preferred; must have reference. Address N, box 173, TIMES OFFICE. 14

WANTED—YOUNG MAN ABOUT 18 WITH some knowledge of gent's furnishing; wholesale. See MR. SEDAM, after 2 p.m., Sunday, 131 N. Los Angeles. 14

WANTED — BOY HUSTLER, 16-20; FREfer one who has had experience in gas-fitting; some education. Apply Sunday NOON, F., 416 N. Hill. 14

WANTED—YOUNG MAN WHO HAS HAD experience at plumbing and pipe fitting, who wishes to finish trade. Address N, box 125, TIMES OFFICE. 14

WANTED—FIRST-CLASS PAINTER TINTer for inside work, $2.75 a day. Call ready to work, 830 SUNSET BLVD., Monday 8 a.m. 14

WANTED—A NO. 1 SALESMAN FOR HIGHgrade article; best of references required; splendid opening. Address Z. F. P. T. MANFG. CO., Pasadena. 15

WANTED—I WANT A GOOD MAN WHO can sell mining stock in a bona fide proposition. Write or call on W. H. CLARKE, 523 Merchants' Trust Bldg. 13

WANTED—A MAN FOR TWO OR THREE days digging; give $15 Morse electric belt now, for same. Address N, box 8, TIMES OFFICE. 14

WANTED — MUSICIANS FOR THE SOLdiers' Home Band. A snare drummer and a clarinet player. Apply to P. ELSOR, band master. 14

WANTED—TO LET CARPENTER WORK; also painting and papering on two California 8-room houses at Willowbrook, W. E. STEVENS, Compton. Home phone 302. 14

WANTED—RELIABLE MAN FOR BAKERY route; pays $20 per week. Teach you the route. Small amount of money required. Call 2084½ SOUTH BROADWAY, Room 15. 14

WANTED—EXPERIENCED CAMP COOK for mining camp, 6 men; steady work for good sober man, wages $40. Call REED'S OFFICE, 245½ S. Spring. 14

WANTED — CASH BOYS, MUST BE 15 years old; permanent employment, good way. Apply to Manager VILLE DE PARIS, 319 S. Broadway. 14

WANTED—BRIGHT STRONG OFFICE BOY, salary $5 per week. Apply 9:30 Monday. REMINGTON TYPEWRITER COMPANY, 315 S. Broadway. 14

WANTED—SOLICITOR FOR ESTABLISHed suit pressing club, exceptionally liberal arrangement for good business getter. Call Room 30, 457½ S. BROADWAY. 14

WANTED—FOUR NON-UNION CARPENters, Monday morning; good finishers. Apply 9 o'clock. 222 N. GRAND AVENUE. 14

WANTED—THOROUGHLY EXPERIENCED retail shoe salesman for Arizona, salary $90, manager in the city. Apply 525 BYRNE BLK. 14

WANTED — 2 FINISH CARPENTERS AT the corner of 6th ave. and Columbus ave. Monday morning, take W. Jefferson st. car. 14

WANTED—GOOD ACTIVE BOY 16 TO 18 years old to handle trays at the NEW MIDDAY, corner Broadway and Franklin. 14

WANTED—A YOUNG MAN AT A SMALL hotel to work part of his time for meals and room. Call either PHONE 1184. 14

WANTED — EXPERIENCED LAUNDRY help for all depts.; steady work and no fees. Apply 306 MERCANTILE PLACE. 15

WANTED—SOME WORKMAN TO BUY A large "house-on-wheels" (or camp wagon) and save rent; $30. 530 S. FLOWER. 14

WANTED—MAN TO PAINT HOUSE AND take a first-class Jersey cow as pay; cow fresh in January. 1001 GRIFFITH AVE. 14

WANTED — BOOK-KEEPER, COMPETENT man who can furnish Los Angeles references. R. N. NASON & CO., 410-412 N. Main st. 15

WANTED—A BOY ABOUT 16 YEARS OLD with wheel to work in store and run deliveries. Apply at 224 W. 4TH ST. 14

WANTED—PARTY TO TAKE HALF INterest in good paying office business; will pay salary $75. 423-434 GERMAIN BLDG. 14

WANTED — BOY, 14 TO 16 YEARS OLD TO work in crockery store. PARMELEE-DOHRMANN CO., 332 S. Spring st. 14

WANTED—TWO FURNITURE FINISHERS, also two mill hands. MANHATTAN FURNITURE CO., 759 San Fernando. 14

WANTED—MAN TO MANUFACTURE POPcorn crispnetts and bricks; must know his business. 142 W. 27TH ST. 14

WANTED—SOLICITOR TO SELL SAFES and vaults in city. Apply to 205 N. LOS ANGELES ST., city.

WANTED—YOUNG MAN TO LEARN DRUG business and make himself useful around store. 701 E. WASHINGTON ST. 14

WANTED — 10 SOLICITORS, BEST PROPOsition in the city. Apply at 313½ S. MAIN ST., Monday forenoon. 14

WANTED—BOY, 15 YEARS

Classified Liners.

WANTED— Help. Female.

WANTED—LADIES TO DO fine work at home; we furnish all material; special work; $50 a month to start. Call after 10 a.m., 102 W. SPRING.

WANTED — WORKING housekeeper, thoroughly competent, must be good cook; wages $30. Apply 1000 S. BROADWAY.

WANTED — ANY INTELLIGENT man; extra good income; no canvassing; experience unnecessary; state age. DICKSON PRESS SYNDICATE, Jackson, Mich.

WANTED—LADIES, GIRLS to work at home; good pay; no experience; unnecessary; enclose stamp. JULIN, 1204 Market st., San Francisco.

WANTED — WOMAN TO CARE for and other light work in family of two; no children; good home for right party. 828 S. KENMORE, opposite Knights car.

WANTED — GIRL FOR GENERAL work; wages $15 per month; must be willing to go home Sunday and Monday. 2804½ S. BROADWAY.

WANTED—APPRENTICES ARE to learn superior French manicure, scalp treatment; also good hand and face massage. 1015 S. Hill, cor. 9th.

WANTED—WE CAN PLACE YOU in position you are looking for; call WYLES & GRAHAM, employment agents, room 16, 353½ S. Broadway.

WANTED—HOMEWORK, LADIES preferred at home, materials furnished; reliable women; particulars 10c. LENOX CO., Dept. 3, Chicago.

WANTED—A MIDDLE-AGED girl to help with light housework and children; good home; wages $15. 2238 STANFORD AVE.

WANTED — YOUNG GIRL TO do housework and assist with child; work, room and board; to wages $20 LYONS. Take Brooklyn car to Lyons.

WANTED — EXPERIENCED operator for large tourist hotel; good salary, $20 room and board; free fare. Apply 239 BYRNE BLDG.

WANTED — GIRL TO HELP in house work upstairs, 1-2 day; $5. Come ready for work. 619½ N. ALAMEDA.

WANTED—LADY BOOK-KEEPER; must position; state experience and salary expected; give reference. Address R, TIMES OFFICE.

WANTED—A WOMAN TO DO the work in ½ family for $20, and wash for room rent if preferred. 81 AVE.

WANTED—MANGLE GIRLS. Must be well experienced; good wages. Apply ANCHOR LAUNDRY, Los Angeles st.

WANTED—MAN AND WIFE to delicacy and small grocery, some kitchen in rear of 447 S. HOPE st.

WANTED — YOUNG WOMAN for general hospital training, 2 years; at FRENCH HOSPITAL, corner Daly and College st.

WANTED—EXPERIENCED MAN to drive a coupe and other light duties; reference required. CALIFORNIA LAUNDRY.

WANTED—YOUNG WOMAN TO family or adults, kitchen and dining room; must be good cook; wages $30. 1000 S. BROADWAY.

WANTED—WOMAN TO CARE for and other light work in family of two; no children; good home for right party. 828 S. KENMORE, opposite Knights car. HOME 10-1.

WANTED — GIRL FOR GENERAL work; wages $15 per month; must be willing to go home Sunday and Monday. 2804½ S. BROADWAY.

WANTED—APPRENTICES ARE to learn superior French manicure, scalp treatment; also good hand and face massage. 1015 S. Hill, cor. 9th.

WANTED—WE CAN PLACE YOU in position you are looking for; call WYLES & GRAHAM, employment agents, room 16, 353½ S. Broadway.

WANTED—HOMEWORK, LADIES preferred at home, materials furnished; reliable women; particulars 10c. LENOX CO., Dept. 3, Chicago.

WANTED—A MIDDLE-AGED girl to help with light housework and children; good home; wages $15. 2238 STANFORD AVE.

WANTED — YOUNG GIRL TO housework and assist with child; work, room and board; to wages $20 LYONS. Take Brooklyn car to Lyons.

WANTED — EXPERIENCED operator for large tourist hotel; good salary, $20 room and board; free fare. Apply 239 BYRNE BLDG.

WANTED — GIRL TO HELP in house work upstairs, 1-2 day; $5. Come ready for work. 619½ N. ALAMEDA.

WANTED—LADY BOOK-KEEPER; position; state experience and salary expected; give reference. Address R, TIMES OFFICE.

WANTED—A WOMAN TO DO the work in ½ family for $20, and wash for room rent if preferred. 81 AVE.

WANTED—MANGLE GIRLS. Must be well experienced; good wages. Apply ANCHOR LAUNDRY, Los Angeles st.

WANTED—MAN AND WIFE to delicacy and small grocery, some kitchen in rear of 447 S. HOPE st.

WANTED — YOUNG WOMAN for general hospital training, 2 years; at FRENCH HOSPITAL, corner Daly and College st.

WANTED—EXPERIENCED MAN to drive a coupe and other light duties; reference required. CALIFORNIA LAUNDRY.

WANTED — ANY INTELLIGENT man; extra good income; no canvassing; experience unnecessary; state age. DICKSON PRESS SYNDICATE, Jackson, Mich.

WANTED—LADIES, GIRLS to work at home; good pay; no experience; unnecessary; enclose stamp. JULIN, 1204 Market st., San Francisco

Classified Liners.

WANTED—
Rooms and Board.

WANTED—BY A YOUNG LADY, ROOM and board in a refined private family. Terms $20 per month; two meals a day. State particulars and address O, box 36, TIMES OFFICE. 14

WANTED—BY GENTLEMAN, ROOM AND 2 meals a day in private family; plain cooking preferred; state terms if agreeable. Address O, box 162, TIMES OFFICE. 14

WANTED—ROOM AND BOARD IN PRIvate family by 2 young men of good habits; must have place for two motorcycles. Address O, box 116, TIMES OFFICE. 14

WANTED — WILL DO PAINTING OR papering and take pay in board and room; will be first class. Address N, box 47, TIMES OFFICE. 14

WANTED—TWO GOOD ROOMS WITH good board for gentleman and wife, best of reference. Address M, box 65, TIMES OFFICE. 14

WANTED—BOARD AND ROOM FOR 3 people; piano in exchange; will pay part cash. HOME 'PHONE 823.

WANTED — ROOMS OR APARTMENTS with or without board, in exchange for fine new upright piano. BOX 78, Station C. 14

WANTED—A PLACE FOR A GIRL, AGED 14, to go to school and work for room and board. PHONE MAIN 756. 14

WANTED—
Houses.

WANTED—TO RENT, 5 OR 6-ROOM BUNgalow in the Hughes district, family of three. J. R. HOOPER, 702 H. W. Hellman Bldg. Phone 2282. 14

WANTED—SMALL HOUSE ON LARGE lot near city limits and car line; state price and location. Address M, box 123, TIMES OFFICE. 14

WANTED—
To Rent.

WANTED—TO RENT.

NO MISREPRESENTATION.

We are doing a big business in rentals, and would be glad to list your property, securing for you the best price obtainable. Phone Home 3623 or Main 4071; or, better still, call on

FINLEY & ILLO.,
Ground Floor, 241 S. Hill st. 14

WANTED—A GENTLEMAN AND WIFE, with grown son and daughter, wish to occupy a nice furnished residence property; will pay it the best rent obtainable. Phone unexceptionable associations. Address L, box 4, TIMES OFFICE. 14

WANTED—TWO YOUNG MEN, TIRED OF boarding house life, wish to rent a small flat or cottage; would like some woman to fix up flat and we pay half the rent; woman without children preferred. Address M, box 158, TIMES OFFICE. 14

WANTED—BY COUPLE WITHOUT CHILdren, furnished apartments of 2 or 4 rooms, for housekeeping, southwest, pleasant neighborhood; permanent if suited. Address O, box 168, TIMES OFFICE. 14

WANTED—TO RENT, BY YOUNG COUPLE, no children, 6-room modern house or cottage by the year; walking distance preferred. Address F. W. H. SIEVERS, 947 E. 21st st., phone South 1284. 14

WANTED — TO RENT, HOUSE OF 5 OR 6 rooms; large lot, for chickens; will take good care for year or more; must be reasonable. Full particulars and rent. 2230 EAST FIRST ST. 14

WANTED—I WANT TO RENT A SMALL room, ground floor, between First and Sixth Spring and Broadway; will lease, must be in nice condition. Address M box 167, TIMES OFFICE. 14

WANTED—THE BEST LITTLE CHICKEN ranch I can get for $3 or $10; one-half acre or more; would prefer where I can work in front of time. Address N, box 50, TIMES OFFICE. 14

WANTED—HARDWARE SALESMAN DEsires renting or sharing office; will buy office furniture, shelving and tables. HENDRICKS, 18 Alisos Apartments. Home 6278. 14

WANTED—UNFURNISHED HOUSE BY Feb. 1st; four bedrooms; permanent tenant; give location, terms, full description. Address box 122, TIMES OFFICE. 14

WANTED—JAN. 1, STRICTLY MODERN 7- or 8-room cottage, west of Maple ave., north of 20th st. and south of 7th st. W. L. HELLER, Bartlett Music Co. 14

WANTED—FURNISHED COTTAGES, FLATS and residences; have nearly 200 wanting to hire furnished and vacant places. See PHOENIX, 267 Grant Bldg.

WANTED — OFFICE SPACE ON GROUND floor; either on Spring or Broadway, between First and Seventh; answer quick. 215 MERCANTILE PLACE. 14

WANTED—TO RENT COTTAGE, ACRE OR more ground, suitable for chickens with shade, water, near cars. Address M, box 129, TIMES OFFICE. 14

WANTED—TO RENT 4 AND 5-ROOM COTtages; 1 customers waiting; RAPID GROWTH REALTY CO., Corner Broadway and Main.

WANTED—PARTY WISHES TO RENT small cement or room about 6x20 with steam, suitable for creamery. Address M, box E, TIMES OFFICE.

WANTED—TO RENT FURNISHED FLAT or house of 6 or 8 rooms, close in; preferably on hill. Address B, care 504 BRYSON BLOCK. 14

WANTED—TO RENT SMALL PLACE ENclosed of 2 or 3 lots, with cheap house, suitable for raising poultry. Address Dentist, 323 N. Main. 14

WANTED — BY GENTLEMAN AND WIFE, small modern furnished cottage or flat, prefer Boyle Heights. Address M, box 26, TIMES OFFICE. 14

WANTED—SMALL PART OF OFFICE with use of reception room. Furnished or unfurnished. Address O, box 130, TIMES OFFICE. 14

WANTED—ONE SMALL FAMILY HOUSE or flat, 2 or 3 rooms and kitchen. Address O, box 144, TIMES OFFICE. 14

WANTED—TO RENT, CLEAN, PRETTY, 7-room house, furnished; responsible adults. Address N, box 162, TIMES OFFICE. 14

WANTED—BY YOUNG COUPLE, A NEAT, by furnished cottage in suburbs, state rental price. 1265 E. THIRD ST. 14

WANTED—LADY WOULD LIKE TO RENT office room, with dentist or osteopath. Address P. O. BOX 579. 14

WANTED—DESKROOM IN CENTRAL LOcation; real estate. Address N, box 6, TIMES OFFICE. 14

WANTED—A 5 OR 6-ROOM COTTAGE IN 26th street school district. F. H. ROBERSON, 1782 Mozart.

WANTED—TO RENT; FURNISHED ROOMing-house. State rent. Address O, box 72, TIMES OFFICE. 14

WANTED—
To Purchase, Real Estate.

WANTED—BARGAINS; IF YOU HAVE something that price is very low and want money at once. See me. W. H. CHANDLER, 325 Bryson Bldg., Second and Spring. 14

WANTED—FOR CUSTOMERS, MODERN houses north of 21th, west of Main, east of Vermont, $3500; $500 cash; good, neighborhood Eastlake Park, $400. MAIN 5104. 14

WANTED — GOOD LOT; WILL TRADE good gold mining stock, property adjoining producer. Phone MAIN 7166. Address M, box 126, TIMES OFFICE. 14

WANTED—CLOSE IN PROPERTY, SOUTH or southwest, worth $35,000 to $40,000, will pay cash and other city property. WM. CURTNER, 613 H. W. Heilman Bldg. 14

WANTED — AT ONCE, FROM OWNER, LOT 100x150 feet, between Figueroa and Central, Ninth and Jefferson; also lot on Maple ave. Address O, box 73, TIMES OFFICE. 14

WANTED—BEST SNAP IMMEDIATELY in realty deal; spot cash will buy; in city, beaches or acreage; give exact location. Address O, box 130, TIMES OFFICE. 14

WANTED—HOUSES, EASY PAYMENTS, $100 to $200, balance $15 to $25 monthly payments. JAMES LOOMIS, with WILL STANTON, 304 Mason Bldg. Home phone 6821. 14

WANTED—5 ROOM COTTAGE TO $3000, AS part pay on new and modern hotel, clearing $150 per month. P. B. CALDWELL, with Caldwell & Co., 600-601 Currier Bldg. L.A.R.B. 14

WANTED—SMALL RANCH, IMPROVED OR unimproved, within easy reach of the city. State your lowest price for spot cash. L. A. MASON, 215 N. Broadway. 14

WANTED—HAVE A CLIENT WHO WANTS 5-room cottage in exchange for nice business in neighboring town, worth $2000. B. W. HARTELS & CO., 140 S. Broadway. 14

WANTED—LOT ON MAIN ST. NORTH OF Washington. Will pay $400 per foot. Appear before noon X-aday to cashier. JONES & RYDER LAND CO., 218 W. Third. 14

WANTED—COTTAGE AT OCEAN PARK, will give $2500 equity in new modern 5-room house on corner Hoover st. B. W. BARTELS & CO., 140 S. Broadway.

WANTED—TO BUY LOT FROM 50 TO 150 feet frontage, or improved with house, not less than 5 rooms, walking distance. Address O, box 34, TIMES OFFICE. 14

WANTED—TO PURCHASE, 4 OR 5-ROOM, convenient, well located cottage; $300 cash and $20 monthly; owners only. Address M, box 128, TIMES OFFICE. 14

WANTED—I WANT TO BUY A LOT OR two that are bargains from owner. 'Phone Home 292 or Main 4176, or address O, box 147, TIMES OFFICE. 14

WANTED—THE BEST HOUSE THAT $3000 will buy; give complete description, your address and 'phone number. Address O, box 25, TIMES OFFICE. 14

WANTED—TO PURCHASE FROM OWNERS, close in lots, prefer corners in N.W. on hills or S.W.; must be bargains. Address N, box 34, TIMES OFFICE. 14

WANTED—
To Purchase, Real Estate.

WANTED—HOUSES.
IF YOU HAVE A
DESIRABLE, WELL-LOCATED
HOUSE OR HOUSES
THAT YOU WANT TO SELL
AT MARKET VALUE
WE CAN
IF YOU WILL LIST SAME
WITH US.
ASSIST YOU TO FIND
A BUYER.

WRIGHT & CALLENDER,

WRIGHT & CALLENDER BLDG.,
213-222 S. HILL ST. 13

WANTED—A TWO-FLAT BUILDING OR A residence that can be rented to two separate occupants; will give in pay a fine cottage, clear, worth $4000 and cash up to $2000. EUGENE C. WEBSTER, 721 H. W. Hellman Bldg.

Wanted—A residence in Los Angeles or Pasadena; will assume some and pay balance in good industrial stock paying a good dividend and located in the city of Los Angeles. EUGENE C. WEBSTER, 721 H. W. Hellman Bldg.

Wanted—A cottage worth from $2000 to $3000, at Highland Park preferred; will give $1000 in cash. I am a well-established eastern m'f'g. company; will pay cash or assume the balance. EUGENE C. WEBSTER, 721 H. W. Hellman Bldg.

WANTED — BEST LOT SOUTH, S.E. OR S.W. that $600 to $700 cash will buy; want to move 5-room cottage to it. Also have 6-room California cottage, 124 W. 15th, for sale, $350, or will trade it for $800 lot and pay balance cash; must be south or S.W. Also will buy two lots, $700 to $900, S.W., S.E., south, for two parties for speculation; must be a bargain. They buy on my judgment; give exact location WITHOUT FAIL. One of these parties is a lady who has made considerable money trusting my judgment. ARTHUR G. NEWTON, 503 Byrne Bldg. 14

WANTED—TO PURCHASE FROM OWNers, a good piece of orange property that is suitable for subdivision purposes. Give full details as to size, location, price and terms, so that we can investigate. HOLMES & WALTON, 304-6 GRANT BLDG. 14

WANTED—
RYDER REALTY CO.
228 MERCANTILE PLACE.
Lot fifty feet front suitable for flat or rooming-house building; must be well located and close in, west of Main street. Must be under and cheap at price asked. Owners only need address with full details, "L." RYDER REALTY CO.
228 MERCANTILE PLACE. 14

WANTED—
RYDER REALTY CO.
228 MERCANTILE PLACE.
Owner having fine five to 10-acre ranch close to city, wainuts, strawberries or deciduous fruits, good buildings that can be sold under value, we have a buyer. Give price and full details, "L."
RYDER REALTY CO.
228 MERCANTILE PLACE. 14

WANTED—OWNERS' ATTENTION!

WE CAN SELL ANY PROPERTY
WORTH THE PRICE.
BUSINESS, INVESTMENT OR INCOME
PROPERTY. ACREAGE FOR SUBDIVISION.

WE BUY BARGAINS.

HOLMES & WALTON,
304 GRANT BUILDING.

WANTED—VACANT LOTS FROM OWNERS

If you have any vacant lots in West Adams Heights, Westmoreland Heights, Harvard Heights, or Charles Victor Hall tract that you want to sell, send in to our office, and we will sell it for you.

BALDWIN
HERMAN HELLMAN BLDG.
Fourth and Spring sts.

WANTED—TO PURCHASE.

Have a client with $8000 to $10,000 cash who wishes to purchase property bringing in $1000 income, close in as possible. Can make a quick sale.

O. F. SHERER, 200 Frost Building. 14

WANTED—A GOOD LOT, FULL SIZE, BEtween 1st and 12th, east of Main, west of San Pedro st., and must be worth the money. Have a cash customer and ready to buy if the price is right. This is no hot-air talk; we mean business. WILL STANTON,
304 Mason Bldg., or phone Main 6821. 14

WANTED—
EAST TENTH STREET.
EAST TENTH STREET.
Between Central ave. and Stanford; I need from 50 to 80 feet frontage for fine apartment hotel; won't pay more than $70 a front foot, but you can move the buildings off. Address O, box 137, TIMES OFFICE. 14

WANTED—TO PURCHASE
THE BEST
$10,000 income property in the city; a cash deal. Owners please answer at once; also a $15,000.

M. M. DAVISON & SON,
Rooms 304-6 Wilcox Bldg.
Members L.A.R.B. 14

WANTED—A PIECE OF CITY PROPERTY, improved or unimproved, worth $3000, with no encumbrance, preferred; will give elegant family hotel (would invest $5000 clearing $400 per month; want to make quick deal. See LOS ANGELES BUSINESS EXCHANGE,
204½ S. Broadway,
Main 5062. Home 3579. 14

WANTED—
A good 7-room house; prefer location between Washington and Jefferson sts., Maple ave. and Figueroa sts.
ERNEST G. TAYLOR,
Room 208, Thorpe Building.
Cor. Broadway and Franklin sts. 15

WANTED—TO PURCHASE.
We have cash for lots in the SOUTHWEST.
Call at once if you wish to sell.
F. H. BROOKS COMPANY,
223-16 Currier Bldg., 212 W. 3rd st.
Both 'Phones. 19

WANTED—I HAVE A CLIENT WHO WISHES TO BUY AT ONCE, ON TERMS, A SIX OR SEVEN-ROOM MODERN HOUSE, WEST OR SOUTHWEST. CALL OR SEND DESCRIPTION MONDAY. A. ARMITAGE, 306 HENNE BUILDING.

WANTED—
ACREAGE FOR SUBDIVISION; ALSO RANCH PROPERTY RIPE FOR SUBDIVISION.

MINES & FARISH,
215 SO. HILL STREET.
ACREAGE DEPARTMENT. 14

WANTED—
WALNUT LAND; 1000 ACRES; MUST BE SANDY LOAM AND WHERE WATER CAN BE DEVELOPED. CASH CUSTOMER.
MINES & FARISH,
215 SO. HILL STREET.
ACREAGE DEPARTMENT. 14

WANTED—ACREAGE IN THE CITY LIMITS for subdivision from owners or agents holding sole agency contract. C. W. HOUSTON & CO., 716 Braly Bldg. Main 1288.

WANTED—I HAVE BUYERS FOR BOYLE Heights property; want lots and homes for cash or easy installments. CLARK & CO., 413 O. T. Johnson Bldg. 11

WANTED—HAVE A BUYER FOR A RESIdence lot west of San Pedro, and north of 23d close in. COLE, 518 Byrne Bldg., Main 2915. Home 4155. 14

WANTED—I WANT 5 TO 10 ACRES BEARing walnuts with house on place; must be good trees and reasonable. Address N, box 119, TIMES OFFICE. 14

WANTED—HAVE A LARGE NUMBER OF buyers for 5 and 6-room houses, what have you? COLE, 518 Byrne Bldg., Main 2915. Home 4155.

WANTED—BARGAIN, IN $2000 TO $4000 residence, acreage or large lot. Give location and cash price. Address M, box 142, TIMES OFFICE. 14

WANTED—5 OR 10 ACRES SOUTH OF city, or Hollywood and vicinity; write location and lowest cash price. Address M, box 125, TIMES OFFICE. 14

WANTED—TO BUY A LOT ABOUT 50-foot frontage, in Mexican district, suitable for building cheap houses. MORTON, 531 Byrne Bldg. 14

WANTED—I WANT THE BEST HOUSE and lot that $3000 or $4000 will buy; state where located. Address M, box 59, TIMES OFFICE. 12

WANTED—TO PURCHASE; TO OWNER having lot at or near Venice can sell at once if a snap. Address O, box 127, TIMES OFFICE. 14

WANTED—A GOOD LOT, OR A HOUSE and lot for cash, and a good piece of unimproved land. Address Box 716, STATION C.

WANTED—TO BUY 4-ROOM NEW cottage, half cash, half mining interest, well known. Address M, box 145, TIMES OFFICE. 15

WANTED—
To Purchase, Real Estate.

WANTED — WILL PAY CASH FOR A BARgain in 10 acres or more good alfalfa land with developed water supply within reasonable distance of railroad or market; some improvements preferred, but main object is low price. Address O, box 12, TIMES OFFICE.

WANTED—ACREAGE.
I wish to correspond with owners of La Canyada, Eagle Rock, Verdugo or Altadena acreage; will consider proposition to improve and subdivide with owners only. Give no full information. Address ACREAGE, box 81, TIMES OFFICE.

WANTED—TO PURCHASE FROM OWNER 100 to 200 acres anywhere near Los Angeles, with water, or where water can be developed; no subdivision prices, as my party will pay cash for the property for his own use. J. C. FLOYD, L.A.R.B., 205-6 Mason Operahouse Bldg.

WANTED—THE BEST HOUSE THAT $2500 to $3000 will buy; must be new, modern and at exceptional bargain. Owner only need apply with full details and terms. "L." RYDER REALTY CO., 228 Mercantile Place, bet. 5th and 6th, Broadway and Spring sts. 14

WANTED—5 OR 6-ROOM COTTAGE. LOT not less than 40 feet front, will give good trade and bet the value of your property that value don't increase 20 per cent. in two years, or that the property I offer you in exchange will increase 25 per cent in same time. J. P. MILNER, 428 H. W. Hellman Bldg. 14

WANTED—TO PURCHASE A STRICTLY new 5 or 6-room bungalow in the Westlake or Southwest district on easy terms. Would like to trade in two good city lots as close, balance cash. Or terms. A. M. JONES & CO., 140 So. Broadway. Home 3122. 14

WANTED—TO PURCHASE FROM OWNER lot improved or unimproved, between Main st. and Union ave., north of Washington ave. Price must be right. KOSTER & ASHBODY, 304-309 Bryson Block. Cor. Second and Spring sts. Main 8780. Home 6627. 14

WANTED—I WILL PURCHASE COTTAGE of five rooms not to exceed $2650. Will make first payment of $1000, and assume or give exchanging equities at $1000 value in three well situated lots at Venice. Address E.M.H., by letter, 1246 Albany street. 14

WANTED—TO BUY BUSINESS INCOME property.
Wanted—Good business income property up to $200,000 in cash. It must be located right and must be worth the price asked. Address O, box 4, TIMES OFFICE. 14

WANTED—TO BUY SOME ACRES RIPE TO subdivide anywhere between Los Angeles and Pacific ocean; near car line; state price, number of acres, exact location and on what car line. Address J, box 69, TIMES OFFICE. 14

WANTED—
AT ONCE. 2-story house in southwest; can pay $2000 cash; must be close in.
H. H. WHITE & CO.,
Third Floor Merchants' Trust Bldg.
Home 6560. Main 6460. 14

WANTED—GOOD LOS ANGELES CITY property from $25,000 to $40,000 for part cash, balance clear orange and lemon grove at Pacoima. If you have something of good class call and see me, I mean business. OWNER, 423 Bradbury Bldg. Home phone 6491. 14

WANTED—VACANT LOT OR HOUSE AND lot, from owner only; have vacant lot or house and lot in Ocean Park or Venice to exchange and Hollister, that you want to sell give location and terms; address O, box 136, TIMES OFFICE. 14

WANTED—PROPERTY, VACANT OR IMproved, north of Pico and east of Figueroa. Large vacant corner Southwest. Best residence property for $25,000 will buy, or vacant. C. C. COHN & CO., 422 Byrne. Phone 6134.

WANTED—TO PURCHASE FIVE OR SIXroom cottage, north of 27th and west of Main; must be a bargain. Want possession in a few days. Give description and lowest price. No agents. Address M, box 146, TIMES OFFICE.

WANTED—A GOOD ORANGE GROVE OR ranch, Pomona, Ontario, Riverside or Redlands; no fictitious price goes; must be reasonable and the value asked. W. B. CREAGER, 217 S. Broadway, room 108. 14

WANTED—WE HAVE CUSTOMER FOR LOT between Temple and Sixth, Figueroa and Vermont ave.; also party who wants 5 or 6-room cottage, same locality. LOCKHART & JACKSON, 309 W. First st. 14

WANTED — PROPERTY IN 10, 20-ACRE OR larger tracts in Eagle Rock Valley, for cash. I mean business; submit particulars at once. Address H. E. H., O, box 93, TIMES OFFICE. 14

WANTED—INCOME PROPERTY, PAYING 7 per cent. net; price not to exceed $14,000. Address N, box 147, TIMES OFFICE. 14

WANTED—I WANT A LARGE BODY OF land near electric line suitable for subdivision into smaller blocks; cash ready for bargain. Describe at once by letter. C. W. NICKLIN, 507 Grant Bldg. 14

WANTED—
Good 6-room bungalow in Westlake district; must be bargain.
H. WHITE & CO.,
Third Floor Merchants' Trust Bldg.
Home 6560. Main 6460. 14

WANTED—WE HAVE CUSTOMERS WANTing to buy 5 or 5-room houses, near car lines. Have a cash customer and ready to buy if the price is right. This is no hot-air talk; we mean business. WILL STANTON,
304 Mason Bldg., or phone Main 6821. 14

WANTED—
100-ft. front in southwest; good location first consideration.
A. H. WHITE & CO.,
Third Floor Merchants' Trust Bldg.
Home 6560. Main 6460. 14

WANTED—WE HAVE CUSTOMERS WANTing to buy 5 or 5-room houses, near car lines. Have cash customers, balance $40 month including interest; must be 5 or 6-room cottage or bungalow, near car line, $1800 to $2000. COLONY INVEST. CO., 224 S. Spring st. 18

WANTED—TO PURCHASE FOR CLIENTS; acre with small house, for chickens, about $1500. Lot Westlake section, near 10th or 8th, high ground. Two cottages, S.W. ANN L. BRIGGS, 409-410 Fay Bldg. 3746, Main 1403.

WANTED—I HAVE BUYERS FOR CITY property of every description if the price is right. BARGAIN; I want no speculative valuation but real bargains; those I can turn quick. G. E. LEONARD, 1164 S. Broadway. 'Phone Main 702; Home 714.

WANTED—TO BUY SMALL ALFALFA ranch at a bargain near city or car line. Also want walnut orchard that is paying better than expected. Owners preferred. JOS. E. DAVIS, 234 Byrne Bldg. 14

WANTED—FOR CASH BY BUYER SMALL house with one to five acres within ten miles of City Hall. Near street railway. Owner only need answer. Address N, box 11, TIMES OFFICE.

WANTED — TO PURCHASE. WE HAVE buyers for a number of cottages, either all cash or on the installment plan. R. E. MUNCY INVESTMENT CO., 405 Mason Bldg., Fourth and Broadway.

WANTED—TO PURCHASE SMALL HOUSE and lot, 4 rooms, on very easy terms; small payment down, and monthly installments; give full particulars. Address M, box 44, TIMES OFFICE.

WANTED—ACREAGE; TO OWNERS HAVing acreage on or near electric car line, will consider proposition to improve and subdivide; give full information. Address O, box 125, TIMES OFFICE. 14

WANTED—A 5 OR 6-ROOM COTTAGE, BEtween Tennessee and Central, Ninth and 15th; will expend people $300 down and $20 per month, including interest; quick. Address box 134, STATION C.

WANTED—4 TO 5-ROOM MODERN COTtage on easy payments, Southwest. KOSTER & ASHBODY, 304-309 Bryson Block, cor. Second and Spring sts. Main 6780. Home 6627.

WANTED—FROM OWNER, VACANT LOT on Moneta ave. or cross street; also good lot on Westlake way. J. BUCKLEY, 226 Potomac Bldg., 217 S. Broadway. 'Phone Home 1958, or 2466.

WANTED — TO PURCHASE WELL-LOcated lot in Dolgeville, north of Main st. preferred; must be bargain; give price and location. Address BOX 25, TIMES OFFICE, Pasadena.

WANTED—3 PIECES OF NEAR IN acreage for subdivision; must be near electric cars. Owners only. Give full particulars or call. M. H. EAXTON, 522 Douglas Bldg. 14

WANTED—NORTHWEST CORNER LOT IN southwest, $2000, $1000 lot in good locality; orange grove near Covina; grove of valencias. STODDEN & AYERS, 540 S. Spring. Main 1288.

WANTED—TO PURCHASE ONE OR TWO lots in the S. W. part of the city or hill district. Owners please answer; will buy any bargain. G. W. PALMER, 615 Fay Bldg. 14

WANTED—A LOT IN GOOD LOCALITY IF you want cash for your lot, send me description and lowest price; price $600 up to about $1200. Address O, box 85, TIMES OFFICE.

WANTED—WE HAVE A CUSTOMER WITH ready cash to buy a lot in Ocean Park or Venice at a bargain. CHAS. F. HILDESHEIM & CO., 1424½ Pier ave., Ocean Park.

AT ONCE; good lot at bargain in southwest.
A. H. WHITE & CO.,
Third Floor Merchants' Trust Bldg.
Home 6560. Main 6460. 14

WANTED—I HAVE CUSTOMER FOR COTtage of 5 to 7 rooms with bath, in south or west part of city. W. J. BURT, 424 Bryson Block.

WANTED — I WANT A LOT BETWEEN Main, Moneta, Figueroa and between 41th and 58th. Address N, box 71, TIMES OFFICE.

WANTED—OFFICE SAFE, RUG, CITY map, typewriter, filing cases, weathered oak table. Address O, box 75, TIMES OFFICE. 14

WANTED—COTTAGE OR LOT; WILL GIVE fine new piano, balance cash; might trade for diamond or furniture. BOX 78, Station C. 14

WANTED—I HAVE CUSTOMER FOR ONE or two lots in south or west part of city. W. J. BURT, 424 Bryson Block.

WANTED — ABOUT AN 1800 LOT, INSIDE of a mile from 9th and Vermont. Address N, box 51, TIMES OFFICE. 14

WANTED—SOMETHING IN SEMI-BUSIness property; must be a genuine bargain. Address O, box 27, TIMES OFFICE. 14

WANTED—FOR CASH, 5 ACRE IN OR near Hollywood; no agents. 729 S. BROADWAY.

WANTED—4-ROOM MODERN HOUSE. S. W. TAYLOR, 102 S. Broadway. 14

WANTED—
To Purchase, Real Estate.

WANTED—INCOME PROPERTY, NETTING BIG INTEREST. $30,000 TO $100,000. EARL CLARK, 207 PHOENIX BLDG. 'PHONE 506.

WANTED—I WANT THE BEST LOT $1200 or $1500 will buy; state exactly where located. Address M, box 38, TIMES OFFICE. 14

WANTED — CHAUFFEUR HAVING ELEgant new car would buy nice lot and pay cash (in alfalfa.) Price in 40-acre tracts, $50 per acre, $750 down, long time on the balance at 6 per cent. Free rural delivery and cheap 'phone service. Address BOX 15, GALT, Cal.

WANTED — TELEPHONE YOUR WANT ads to The Times. Special clerks are constantly in waiting at the other end of your 'phone to take your ad. Ring up any time of day or night. Sunset PRESS ONE. Home, THE TIMES. Rate, One cent per word in the Daily Times, 1½ cents per word Sunday.

WANTED—LIST YOUR PROPERTIES with us. New list in preparation. If you are not bargains do not take up our time. BARMER & SON, Real estate and loans, 705 Mason Building, Fourth and Broadway. 14

WANTED—A SPANISH LADY, GRADUATE in English and Spanish, wishes pupils to teach Spanish at $1 a month; 2 lessons a week and guaranteed to teach it in 6 months' conversational method. HOME 'PHONE 6406. 14

WANTED—DOOR BELLS, ANNUNCIATORS, electrical fixtures, medical batteries and coils, motors, engines, etc.; to repair or install; switchboard and model making. THE RELIABLE MACHINE AND ELECTRICAL CO., 127 W. Pico. 'Phone Main 8301.

WANTED—LADY HAVING A NICE COUNtry home, short distance from the city, close to schools, will take two young children to board, and gives them a mother's care. Reference exchanged. Address MRS. R. C., 215 W. Eighth st. 14

WANTED—TENANT FOR AN APARTMENT house with 12 apartments of 2 rooms, kitchen and bath each, one to let, will lease for a term of years and build to suit tenant; see my agents, B. W. BARTELS & CO., 140 S. Broadway. 14

WANTED—PUPILS TO STUDY MANDOLIN or guitar by an experienced and competent young lady teacher; terms, one hour lessons $1, or 45 minute periods 75 cents. For full particulars address O, box 15, TIMES OFFICE. 14

WANTED—PERSONS WHO WITNESSED lady thrown from car on Brooklyn ave. between State and San Benito sts., on Thursday evening, December 14, to communicate with 1887 BRIDGE ST., corner State, B. H.

WANTED—REPAIRING; DONE OF ALL kinds; gas, gasoline, coal stoves, locks, keys made, electric bells, wringers and sewing machine repaired. Work will be promptly executed. Phone MAIN 8196.

WANTED—FOR CASH, 12-INCH WALKING plow, land seed drill, wheel hoe and cultivator, land roller, good cutter, garden hoe and rake. Address 200 E. 47TH ST., or phone Main 4123 or Home 1301. 14

WANTED—IF YOU WANT TO SELL YOUR house, lot, ranch or business, list at once with us and get quick results. SWARTNEY & BURGESS, 217 Mercantile Place. 14

WANTED—ONE OR TWO LADIES TO OCcupy apartments with another lady, with or without board, private bath, prices reasonable. Call at 907 S. Olive st. Apartments 14.

WANTED—TO RENT BY LADY, A GOOD trusty saddle horse and saddle, for use each morning, during winter season. Please call or ring up SOUTH 3826. 14

WANTED—PARTIES TO HELP MAKE UP carload household goods from East for Los Angeles and vicinity. Address O, box 102, TIMES OFFICE. 14

WANTED—MAN OF MEANS TO TAKE POsition on directory bank organizing to begin business February 1. Address DIRECTOR, box 109, TIMES OFFICE.

WANTED—GENTLEMEN'S SECOND-HAND and misfit clothing. We pay highest prices. CHAS. LEVY, 106 N. MAIN. Phone 1075, Sunset Main 1066.

WANTED—HAVE CANE SEATS PUT IN your chairs now, wicker and rattan work; prompt, reliable. MRS. M'KEE, 144 W. 18th st. Phone Main 7295.

WANTED—A GOOD SECOND HAND ROLler top desk, quarter sawed oak finish, will pay from $20 to $40. Call at 300 SEVERANCE BLDG. 14

WANTED—A 6 HOLE STEEL RANGE OR a 6 hole iron range, with water back, in first class condition, reasonable. HOME 'PHONE 2571. 14

WANTED—F. M. BRITTINGHAM OR JACK Brittingham, by Hazel Brittingham Tarbet of Sedan, Kan., who is in serious trouble. MERTZ, Lawyer.

WANTED — DESK, SHELVING, TABles for hardware salesman's office; will rent office. HENDRICKS, 14 ALTONA APARTMENTS. Home 6278. 14

WANTED—I GUARANTEE BEAUTIFUL voices and rapid progression on the piano and violin. Address N, box 74, TIMES OFFICE. 14

WANTED—
To Purchase, Miscellaneous.

WANTED — ROOMING-HOUSE; ALSO VAcant lots; also cottage; also second hand bonds; also good prospect or group. For a company. Yours for business, FRANK MIRIAM, 421 Byrne Bldg. Broadway, Home phone 7567.

WANTED — LANTERN SLIDES, SONG slides, projecting lenses, rheostat, stereopticon, Edison moving picture machine, large flexible wire, must be cheap for cash. H. L. MALONEY, 1384 Walnut st. 'Phone Sunset South 716, Home 24065.

WANTED—TO BUY FOR CASH, ANYTHING good in furniture, rugs, desks, store and office fixtures, or anything else; exchange your old goods for new. CHARLES HOLLINGER, West 4182, L. C. SKEELS, 907 S. Main.

WANTED — TO BUY FURNITURE AND household goods, if you are going to sell we will pay you one-third more than others; phone us. Main 1137, Home 2134. COLYEAR FURNITURE CO., 221 S. Main st.

WANTED—I WANT TO PURCHASE A good fireproof safe, double door, also desk, rugs and chairs, and filing cabinet; must be first-class and price right. Address M, box 160, TIMES OFFICE.

WANTED—AN EDUCATED BUSINESS man and salesman has time to invest with services. Give detailed information. Satisfactory references furnished. Address O, box 68, TIMES OFFICE. 14

WANTED—BUILDINGS FOR REMOVAL OR wrecking; sash, doors, glass, pipe, fixtures, and all kinds of building material. BUILDERS' SUPPLY CO., 2647 Andrews st., East Los Angeles, 726 San Fernando st.

WANTED—CAST OFF CLOTHING; HIGHest prices paid for gentlemen's. Only one discarded clothing and shoes. Drop postal to SILVERTHORN, P.O. box 786, Station C.

WANTED—A GROCERY STORE WITH living rooms, residence district; will invoice up to $1000. Give address and I will call. Address O, box 108, TIMES OFFICE. 14

WANTED—I WANT TO BUY A ¾ CARAT diamond, with $215 worth of furniture and cash. COUCH & BOSSERMAN, 4290 S. Park Ave.

WANTED—TO PURCHASE A 50-H.P. SECond-hand electric motor; must be in good condition; reasonable. SOUTHERN CALIFORNIA BRICK CO., 304 H. W. Hellman. 14

WANTED—TO RENT OR BUY, VERY REAsonable, an Ivers & Pond or Weber upright piano. Home phone 812. 516 S. FREMONT. 14

WANTED—GROCERY STOCKS AT ANY amount to exchange for city property or ranches. See H. HERMAN REALTY CO., 111 E Second st. Home 2336.

WANTED — TO PURCHASE HEAVY, sound work horse; give weight and age. County answers received. Address O, box 136, TIMES OFFICE. 14

WANTED — A SMALL SECOND-HAND screw cutting lathe; must be in good condition and cheap. O. D. STANTON, 2708 S. Main st. South 776. 14

WANTED — RESTAURANT OR LUNCH room in central location; better the location the more I want it. Address N, box 152, TIMES OFFICE. 14

WANTED — COUNTERS, SHELVING, showcases, scales, coffee mills, refrigerators and store fixtures of all kinds. 716 E. 4TH ST. Home 2624.

WANTED—SECOND-HAND GAS RANGE with water back connection, in good condition; state price. Address S. J. B., 1051 W. 21st st.

WANTED — WE PAY HIGHEST PRICES for cast-off clothing, shoes, hats, trunks, valises, etc. Main 5741. A. KALETSKY, 315 E. 1st st.

WANTED — TAILOR-MADE OVERCOAT, black, long, velvet collar, heavy weight, splendid condition, best make; bargain. M'FARR, 246 S. Hill. 14

WANTED—TO BUY GOOD SECOND-HAND safe, must be not less than 18x18x18 inches, and must be a bargain. Address P. O. box 6, TROPICO, Cal. 14

WANTED—ROOMING-HOUSE OF 18 TO 22 rooms, close in; must be new and strictly up to date, would prefer new building unfurnished. GREEN & AMERINE, 233 West. 14

WANTED — TO BUY WIND MILL, TANK and tower or any part immediately if cheap enough. Telephone any noon, RED 3626. 14

WANTED—TO PURCHASE A GOOD 5 OR 6-foot second-hand roll-top desk, and chair, cheap. W. THIRD ST. Phone Home 6240 or Main 1234.

WANTED — IMMEDIATELY IF CHEAP to buy roll-top desk and office furniture. Call me up any noon, RED 3626. Have the cash. 14

WANTED—TO BUY FOR CASH, HIGHEST prices paid for furniture, grocery or merchandise stores, etc. RHOADES & REED, 716 S. Spring st.

WANTED—
To Purchase, Miscellaneous.

WANTED — PORTABLE OVEN AND COMplete baking outfit, cheap for cash. ROOM 5, Home Savings Bank Bldg., Spring and Court.

WANTED—LARGE TRUNK, CHEAP, OR wardrobe exchange for two small trunks, which are for sale. H. H. SPRAGUE, 411 W. Second.

WANTED—PAINTERS' LADDERS, BRUSHes, mixing barrels; state what you have and price. Address N, box 23, TIMES OFFICE.

WANTED — SHOWCASES, COUNTERS, shelving, refrigerators, coffee mills, scales and store fixtures at 233 S. LOS ANGELES ST. Phone Main 6291.

WANTED—COAL SACKS; WE PAY HIGHest cash prices than junk dealers. DIAMOND COAL CO., 808 Banning st. 14

WANTED — TO BUY GOOD RUNABOUT, must be in first-class condition, and cheap. Address W. J. BURT, 424 Bryson Block. 14

WANTED—TO PURCHASE CALIFORNIA Reports, also sections; bookcase; state price. Address O, box 16, TIMES OFFICE. 14

WANTED — TO PURCHASE DESKS AND good second-hand furniture for cash. 439½ S. BROADWAY. Home 1594, Sunset Main 5415.

WANTED—TO BUY TWO SHOW-CASES; floor case style; from four to six-foot length. Call 835 South Spring street. 14

WANTED—SECOND HAND CLOTHING, shoes, furniture, carpets, etc., will pay highest prices. PHONES 7736 Main 4476. 14

WANTED—TO BUY A GOOD LETTER copying press and stand; must be a bargain. Address P. O. box 8, TROPICO, Cal. 14

WANTED—WE WANT TO BUY ABOUT 50 good sized orange tree tanks. A. W. BLACK PLANING MILL, 746 S. Main st. 14

WANTED—A FIRST-CLASS SMITH PREMier typewriter, with desk and

Classified Liners.

TO LET—
Furnished Rooms.

TO LET — FURNISHED ... suite in private residence ... closets, Westlake ... floors, new and modern ... 14

TO LET—FURNISHED ... parlor, gentlemen or ... gas, kitchen privilege ... 329 S. ... PASADENA ... 14

TO LET — 2 ROOMS, FURNISHED ... light housekeeping, gas, ... first floor, private ... FERSON ST. Phone West ...

TO LET—OUTSIDE, SUNNY ... ly furnished, suitable for ... weeks, walking distance ... CEROA, corner Temple ...

TO LET—OR UNFURNISHED, ... three extra-large sunny front ... gas and bath, furnished ... Phone South 1756. Apply at ...

TO LET — ROOMS AT REASONABLE ... furnished. THE ... 14

TO LET—
Furnished or Unfurnished.

TO LET—WE PERSONALLY ... to furnished rooms good ... Home 3699. ... Phone 228. ...

TO LET—HOUSEKEEPING ... Bee Hive, suites $12 to $20 ... 2275. H. T. BLAKE, 336 ...

TO LET — 3 NICE FURNISHED ... suitable for 5 gentlemen, ... strictly private family. 1036 ...

TO LET—2 LARGE FRONT ... furnished, or will furnish ... ent to care and Unbroken ...

TO LET—2 NICELY FURNISHED ... with running water, close ... blocks from Central Park. ...

TO LET—$7 TO $10 PER MONTH, ... outside sunny furnished ... walking distance. PHONE WEST ...

TO LET — 1412 S. UNION AVE., ... of housekeeping rooms, ... modern, plate glass, oak ...

TO LET—3 NICELY FURNISHED ... rooms in private residence, ... and 26, 1026 CENTRAL AVE. ...

TO LET — TWO LARGE ... completely furnished for ... no other roomers. 622 W. ...

TO LET—SUNNY FRONT ROOM, ... 3 rooms in connection, ... housekeeping if desired; ... SOUTH OLIVE.

TO LET — SUITE OF ... housekeeping; and suite ...

TO LET — NICELY FURNISHED ... front room for gentlemen; ... 1035 VERMONT AVE.

TO LET—LARGE, SUNNY ... nished rooms, choicest ... city. 629 SOUTH FIGUEROA ...

TO LET—FURNISHED ROOM ... newly furnished rooms in the ... residence section. 1026 S. ...

TO LET—FURNISHED ROOMS, ... town, $1.50 per week and up ... night. 311 W. THIRD.

TO LET — FURNISHED ROOM, ... convenience, instantaneous hot ... use; gas and electricity; door ... side, etc.; on high ground, ... in every room all day; adults ... GARDNER. Home phone 1864.

TO LET — 2 FURNISHED ROOMS ... week. 1037 S. FLOWER. ...

TO LET—3 NICELY FURNISHED ... single or en suite, with ... keeping. 623 E. 32ND.

TO LET — NICE, CLEAN, ... furnished for housekeeping. ... LET ST. Westlake district. ...

TO LET—FURNISHED ROOMS, ... rooms, bath, phone, electric ... Sunset phone South ... Home 1756. Apply at 1 ...

TO LET—3 HOUSEKEEPING ROOMS, $1.25 per week and up. 257.

TO LET—2 LARGE SUNNY ROOMS, newly furnished for housekeeping; ... 04. Phone East 742.

TO LET—TWO PARTIALLY ... rooms for housekeeping; close ... 204 N. HILL.

TO LET—NEWLY FURNISHED ... rooms for housekeeping in ... All modern. 146 W. 16TH.

TO LET—LARGE FRONT ... furnished, with or without ... preferred. 1026 W. 11TH, corner ...

FOR SALE—FIRST-CLASS ... (gold,) for hand work. T. ... city.

TO LET — 1 ROOM, FURNISHED, housekeeping, lady or ... 20TH.

TO LET—A NICE SUITE OF ... nished for housekeeping; ... S. FLOWER.

TO LET—ROOMS FROM $4 ... week; also housekeeping ... 11TH STREET.

TO LET—HOUSEKEEPING ... single rooms, $8 to $10 per ... FLOWER ST.

TO LET—3 FURNISHED ... house, sunny gouth, bath, ... ADAMS ST.

TO LET—LARGE LOWER ... for business, $20 a month; ... 67 W. 4TH.

TO LET—NICE FRONT ROOM, ... in private family; 25 ... 1377 ST.

TO LET—LARGE SUNNY ... rooms; also single front ... ST.

TO LET—LOVELY FRONT ... 2 rooms for housekeeping; ... HOPE ST.

TO LET—LARGE NICELY ... sunny rooms, with bath; ... 1158 S. HOPE.

TO LET—4 NEATLY ... front; rent $15 a month. ... W. FIRST ST.

TO LET—SUNNY, WELL ... room, $2.50; 2 BROADWAY, ... per month.

TO LET — $12 PER MONTH, ... front room—with bath, ... ORANGE ST.

TO LET — NICELY ... front room downstairs; ... ST.

TO LET—3 SUNNY ROOMS, ... keeping; no children. $9 ... E. 28TH ST.

TO LET—2 AND 3 ROOM ... suites, THE ROLLIN, ... Flower.

TO LET — NICE, NEWLY ... front room, home comforts, ... ST.

TO LET—NICE FRONT ROOM ... person; call and see, $9 a ... Phone Main 7094.

TO LET — FURNISHED ... housekeeping, large yard, ... S. OLIVE.

TO LET—NICE SUNNY ... new furniture; from $4.50 up ... ST.

TO LET—NICELY FURNISHED ... private family, with or ... $8 up. Call 1045 S. OLIVE ST.

TO LET — 2 NICE ROOMS, ... month; no children. 328 S. ...

TO LET—FURNISHED ROOMS, ... 302 W. WASHINGTON ST.

TO LET — FURNISHED ROOMS, ... 241 S. FREMONT.

TO LET—3 SUITES OF 2 ROOMS ... $10 room; close in. 1026 S. ...

TO LET — 2 FURNISHED ROOMS, ... without board. 1026 S. ...

TO LET—TWO NICELY ... rooms, 1001 SANTEE ST. ...

TO LET—FURNISHED ... gentlemen. Call 1045 S. OLIVE ST.

TO LET—
Furnished Rooms.

TO LET—ROOM AND BATH, SEPARATE, very convenient; rent $12.50 per month. 1037 SAN PEDRO ST. 14

TO LET—FURNISHED ROOM, ... parlor, gentlemen or ... gas, kitchen privilege. 329 E. 14TH. 14

TO LET — 2 ROOMS, FURNISHED, light housekeeping, gas, ... first floor, private ... FERSON ST. Phone West ...

TO LET—OUTSIDE, SUNNY ... ly furnished, suitable for ... weeks, walking distance ... CEROA, corner Temple ...

TO LET—2 ROOMS FOR ... gas and bath, furnished ... Phone South 1756. Apply at 1 ...

TO LET — ROOMS AT REASONABLE ... furnished. THE ... 14

TO LET—
Flats.

TO LET—WE PERSONALLY ... to furnished rooms good ... Home 3699. ... Phone 228. ...

TO LET—HOUSEKEEPING ... Bee Hive, suites $12 to $20 ... 2275. H. T. BLAKE, 336 ...

TO LET — 3 NICE FURNISHED ... suitable for 5 gentlemen, ... strictly private family. 1036 ...

TO LET—2 LARGE FRONT ... furnished, or will furnish ... ent to care and Unbroken ...

TO LET—2 NICELY FURNISHED ... with running water, close ... blocks from Central Park. ...

TO LET—$7 TO $10 PER MONTH, ... outside sunny furnished ... walking distance. PHONE WEST ...

TO LET — 1412 S. UNION AVE., ... of housekeeping rooms, ... modern, plate glass, oak ...

TO LET—3 NICELY FURNISHED ... rooms in private residence, ... and 26, 1026 CENTRAL AVE. ...

TO LET — TWO LARGE ... completely furnished for ... no other roomers. 622 W. ...

TO LET—SUNNY FRONT ROOM, ... 3 rooms in connection, ... housekeeping if desired; ... SOUTH OLIVE.

TO LET — SUITE OF ... housekeeping; and suite ...

TO LET — NICELY FURNISHED ... front room for gentlemen; ... 1035 VERMONT AVE.

TO LET—LARGE, SUNNY ... nished rooms, choicest ... city. 629 SOUTH FIGUEROA ...

TO LET—FURNISHED ROOM ... newly furnished rooms in the ... residence section. 1026 S. ...

TO LET—FURNISHED ROOMS, ... town, $1.50 per week and up ... night. 311 W. THIRD.

TO LET — FURNISHED ROOM, ... convenience, instantaneous hot ... use; gas and electricity; door ... side, etc.; on high ground, ... in every room all day; adults ... GARDNER. Home phone 1864.

TO LET — 2 FURNISHED ROOMS ... week. 1037 S. FLOWER. ...

TO LET—3 NICELY FURNISHED ... single or en suite, with ... keeping. 623 E. 32ND.

TO LET — NICE, CLEAN, ... furnished for housekeeping. ... LET ST. Westlake district. ...

TO LET—FURNISHED ROOMS, ... rooms, bath, phone, electric ... Sunset phone South ... Home 1756. Apply at 1 ...

TO LET—3 HOUSEKEEPING ROOMS, $1.25 per week and up. 257.

TO LET—2 LARGE SUNNY ROOMS, newly furnished for housekeeping; ... 04. Phone East 742.

TO LET—TWO PARTIALLY ... rooms for housekeeping; close ... 204 N. HILL.

TO LET—NEWLY FURNISHED ... rooms for housekeeping in ... All modern. 146 W. 16TH.

TO LET—LARGE FRONT ... furnished, with or without ... preferred. 1026 W. 11TH, corner ...

FOR SALE—FIRST-CLASS ... (gold,) for hand work. T. ... city.

TO LET — 1 ROOM, FURNISHED, housekeeping, lady or ... 20TH.

TO LET—A NICE SUITE OF ... nished for housekeeping; ... S. FLOWER.

TO LET—ROOMS FROM $4 ... week; also housekeeping ... 11TH STREET.

TO LET—HOUSEKEEPING ... single rooms, $8 to $10 per ... FLOWER ST.

TO LET—3 FURNISHED ... house, sunny gouth, bath, ... ADAMS ST.

TO LET—LARGE LOWER ... for business, $20 a month; ... 67 W. 4TH.

TO LET—NICE FRONT ROOM, ... in private family; 25 ... 1377 ST.

TO LET—LARGE SUNNY ... rooms; also single front ... ST.

TO LET—LOVELY FRONT ... 2 rooms for housekeeping; ... HOPE ST.

TO LET—LARGE NICELY ... sunny rooms, with bath; ... 1158 S. HOPE.

TO LET—4 NEATLY ... front; rent $15 a month. ... W. FIRST ST.

TO LET—SUNNY, WELL ... room, $2.50; 2 BROADWAY, ... per month.

TO LET — $12 PER MONTH, ... front room—with bath, ... ORANGE ST.

TO LET — NICELY ... front room downstairs; ... ST.

TO LET—3 SUNNY ROOMS, ... keeping; no children. $9 ... E. 28TH ST.

TO LET—2 AND 3 ROOM ... suites, THE ROLLIN, ... Flower.

TO LET — NICE, NEWLY ... front room, home comforts, ... ST.

TO LET—NICE FRONT ROOM ... person; call and see, $9 a ... Phone Main 7094.

TO LET — FURNISHED ... housekeeping, large yard, ... S. OLIVE.

TO LET—NICE SUNNY ... new furniture; from $4.50 up ... ST.

TO LET—NICELY FURNISHED ... private family, with or ... $8 up. Call 1045 S. OLIVE ST.

TO LET — 2 NICE ROOMS, ... month; no children. 328 S. ...

TO LET—FURNISHED ROOMS, ... 302 W. WASHINGTON ST.

TO LET — FURNISHED ROOMS, ... 241 S. FREMONT.

TO LET—3 SUITES OF 2 ROOMS ... $10 room; close in. 1026 S. ...

TO LET — 2 FURNISHED ROOMS, ... without board. 1026 S. ...

TO LET—TWO NICELY ... rooms, 1001 SANTEE ST. ...

TO LET—FURNISHED ... gentlemen. Call 1045 S. OLIVE ST.

TO LET—
Furnished Flats.

TO LET—COMPLETELY FURNISHED 5-room flat, sun in every room; strictly first class, very reasonable to permanent tenants, close in, between two car lines. Apply 718 VALENCIA ST. 14

TO LET — NEW AND MODERN 10-ROOM flat, all large outside rooms, good location for roomers, $25 per month, with lease. Inquire 2705 Central ave., owner, 527 W. 41ST. 14

TO LET — HANDSOMELY FURNISHED flat, in fine foothill home, private bath, screened balconies, 30 minutes from car, with or without board. MRS. J. R. CUTTING, Monrovia. 14

TO LET — 4-ROOM FURNISHED LOWER modern sunny flat; complete for housekeeping; walking distance. 945 W. SEVENTH ST., west of Figueroa. Phone Home 2807. 14

TO LET — A SUNNY LOWER FLAT, SIX rooms, elegantly furnished; all modern improvements; within half block of Westlake Park. Inquire 416 S. ALVARADO. 14

TO LET — 4-ROOM FURNISHED, LOWER modern sunny flat; complete for housekeeping; walking distance. 945 W. SEVENTH ST., west of Figueroa. 14

TO LET — COMPLETELY FURNISHED flat of 6 rooms, gas, electricity, piano, sewing machine, instantaneous heater, $20. 1339½ ESTRELLA AVE. 14

TO LET — A SUNNY LOWER FLAT, SIX rooms, elegantly furnished; all modern improvements; within half block 2 car lines. Inquire 416 S. ALVARADO. 14

TO LET—FLAT 4 OR 5 ROOMS, NEWLY furnished, every modern convenience, choice neighborhood. Close in, reasonable. 1016 S. OLIVE. 14

TO LET—5-ROOM MODERN FLAT, FULLY furnished, easy walking distance; no children. $25 for 2 people, $30 for 3. 544 S. HOPE. 14

TO LET—SPECIAL; 5-ROOM FURNISHED flat on W. Pico st., south and west front. See BEN L. BEAR REALTY CO., 2048½ W. Pico. 14

TO LET—6-ROOM FURNISHED FLAT, MODern conveniences, reasonable rent to right party. 1729 W. PICO. 14

TO LET—4-ROOM FURNISHED FLAT, 2 bedroome and bath, $15, water free. 748 W. 8TH. 14

TO LET — MODERN 5-ROOM FURNISHED flat. Phone SOUTH 1107. 14

TO LET—
Apartments—Furnished.

TO LET—$10 A MONTH; THREE ROOMS for housekeeping; furnished complete; new, elegant; gas range, hot water, bath, phone, close in; 334 S. Figueroa st., 204-2 N. Fremont ave., 1042-1011 E. Ninth; 712 Cores ave., 350 K. Beaudry; 1059 Cotton st., elegant high-class apartments with private baths, 1323 S. Hill st., 1132 W. 1st st. T. WIESENDANGER, 321 Laughlin Bldg. 14

TO LET—"THE WISCONSIN"— Furnished patent housekeeping apartments, rented by the week or month, $20 up. Come where the air is pure and warm at the ocean; protected from the north winds by the mountains. Over 125 and 127 Pier avenue, ocean Park, Cal. Home phone 4611. P.O. box 112. 14

TO LET—THE MAJESTIC, COR. FIRST AND Hope, elegantly furnished 3-room apartments, all sunny rooms, steam heat, hot and cold water, elevator and telephone service; 5 minutes' walk from heart of city; special rates to permanent tenants. Take Second-st. cars. 15

TO LET—AT THE KENWOOD, 942 SANTEE st., 1 sunny front suite of 2 rooms, newly and handsomely furnished, private bath, buffet kitchen, furnished complete, including hot water paid by owner; permanent tenants desired, no objection to children. 15 W. M. ALLEN & SON, 238 Douglas Bldg.

TO LET—BY FITZACKERLY & CO., 325½ S. BROADWAY. $14—For a 4-room cottage. $15—For a 5-room cottage. $20—For a 6-room cottage. All new and modern. Main 3402. Home 3199. 14

TO LET—IF YOU WANT AN EXCELLENT close-in unfurnished 5-room house, where you can easily walk to your work, go to 1250 E. 9th st., rent $15 per month. Particulars and key of A. E. HALSEY, 704-5 Braly Bldg. 14

TO LET— —HOLLYWOOD BUNGALOWS— $14—5-room modern, with water, block of car. $25—6-room modern, fine large grounds. See VANSTCKLE, next to P.O., Hollywood. 14

TO LET—RYDER REALTY CO., 116 Mercantile Place. Furnished cottages, houses and flats in most desirable locations. You will save time and trouble by seeing our list before ellsewhere. RYDER REALTY CO., 228 Mercantile Place

TO LET—$22.50 EACH, TWO 5-ROOM COTtages, flats, new, just finished, with all modern improvements, gas, electricity, hot and cold water, every one a sunny room; one lower and one upper flat, best of neighborhood; rent free, 140-150 W. 23d st. Inquire at 262 W. 22D ST. 14

TO LET—FOR RENT SHOULD AND WILL be a monotonous sign to you if you see these sample flats. Cottages on Figueroa, Main and Central ave. Call or send for late revised catalogue. 307 TAJO BLDG., First and Broadway, city. 14

TO LET—$26 S. BONNIE BRAE ST., FIVEroom cottage; gas and electricity; bath. Second street car. $20 monthly ret. See ARTHUR CARDWELL & CO., 507 Grant bldg., Fourth and Broadway. Home 222. Main 4174. 14

TO LET—127 E. PICO, COSY 5-ROOM COTtage, large screen porch and pantry, china closet, porcelain bath, instantaneous heater, large yard, chicken run. $22.50. Owner on premises from 10 to 12 today. After 1 'PHONE HOME 22563. 14

TO LET—7-ROOM 2-STORY HOUSE, SUITable for two families; barn, place for chickens, cow; convenience, $30. In rear of manufacturing district. 1467 MITCHELL PLACE, Brooklyn car, one block north of bridge. 14

TO LET— 225 W. 28TH. 9 rooms, modern, improvements. H. R. HANNA & CO., 519 Stimson Block. Home 1500.

TO LET — 9 ROOMS, DESIRABLE HOME newly tinted, polished floors, walking distance, 2 blocks west of Figueroa, 611 Golden ave., between Eighth and Ninth; house open. Owner, 1061 INGRAHAM. Phone Main 3478. 14

TO LET—215 E. 21ST ST., MODERN 2-STORY house, 6 large rooms, porcelain bath, gas, solar and instantaneous heater, combination fixtures, only $18, water paid. Key at 217 STOUT.

TO LET—2 5-ROOM UNFURNISHED HOUSES 119 W. 24th st. 1926 Estrella ave.; in good order, porcelain baths, front lawns, keys next door. W. EDDY, Angels' Flight. Phones Main 1447. 14

TO LET—2 MODERN COTTAGES, 4 AND 5 rooms, $12.50 and $15 per month; water paid; Maltman ave. on W. Temple car line. See JOS. A. STOUTT, Owner, 545 S. Spring. Phone 1007. 14

TO LET—FIVE ROOM COTTAGE, 1214 SO. Union avenue. Gas, electric lights, porcelain bath and cellar. $15 per month; water paid. Inquire OWNER, Sunset Telephone West 1977.

TO LET — NEW, MODERN SEVEN-ROOM house and barn, $25, with water, 1015 Lucas ave.; also two nice bedrooms and barn, suitable for stable or other purpose, at 1026 S. HILL.

TO LET—N.E. CORNER PICO AND SAN Pedro sts., owner will build cheap building suitable for colored people, and lease for a term of years. Inquire 702 E. EIGHTH ST. 14

TO LET—LEASE A BEAUTIFUL 16-ROOM house, modern improvements, rent reasonable; Adams, between Maple and San Pedro. Phone South 1407, 1061 CENTRAL AVE. 14

TO LET — NEW MODERN HOME, 9 ROOMS, 5 bedrooms, 2 bedroom suits if desired; furnace, gas grates and open fireplace. 852 BONNIE BRAE. Home phone 6280. 14

TO LET — HOUSE, 13 ROOMS, 1040 OLIVE, $75; house, 12 rooms, 1048 Olive, $60; house, 10 rooms, 1046 Olive, $50; all suitable for lodging-houses. OWNER, 927 S. Hill. 14

TO LET—4 ROOMS, SOUTH HALF OF DOUble house, 1374 Wall, gas, electricity, all modern conveniences; key at house; 3 rooms, $12. Take Maple ave. car to 15th. 14

TO LET—MODERN ROOMING-HOUSE OF 16 rooms. Maple and E. Ninth sts.; also fine store near by. WRIGHT & CALLENDER, 319-323 S. Hill st.

TO LET—BRIGHT, SUNNY, 4-ROOM, MODern flat, No. 221 S. Fremont ave.; rent $17 per month; water paid. Inquire ROOM 629, H. W. Hellman Bldg. 14

TO LET — IN NEW MODERN DOUBLE house, 4 rooms and bath, $14; 2 rooms, with bath, $8, including water. Apply 645 E. 28TH. Phone 22711.

TO LET — 422.30; NEW MODERN 7-ROOM house, 1116 Mignonette st., including water. H. F. ERNST, room 313 Tajo Bldg., corner 1st and Broadway. 14

TO LET — 5-ROOM MODERN NEW COTtage; hot and cold water; strictly first class. 1035 TOBERMAN COURT. Key 1016 W. Washington. 15

TO LET — 7-ROOM COTTAGE, PERFECT condition, gas, electricity, basement, lawn, flower garden. 1362 W. 8TH ST. Call Home 2869.

TO LET—9-ROOM HOUSE WITH BARN; neat and clean; modern, fine location at polytechnic; rent cheap to adults. 313 W. 20TH ST.

TO LET—NICE 5-ROOM COTTAGE, 457 W. 23d st., between Main and Grand ave., $25, water included. Inquire at 262 W. 22D ST.

TO LET—420, NEW 4-ROOM COTTAGE, close in; also new 6-room flat, $18, water paid. F. H. REDPATH, The Evening News. South 589. 14

TO LET—5-ROOM HOUSE, VERY CLOSE IN, beautiful flowers, newly tinted, private toilet, $14 month, water paid. 129 E. HEWITT ST. 14

TO LET—
Rooms and Board.

TO LET—ONE LARGE FRONT ROOM with private bath; also two single rooms. Our new home, which was planned for a small family hotel is used as a private residence where permanent resident business or professional men and their adult families can find strictly first-class home accommodations and privileges with all conveniences of a modern building. Our location, 1060 SOUTH HOPE STREET, is pleasant and desirable. References exchanged. Phones—Home 6302 or West 4729. 14

TO LET—ELEGANT SUITE OF ROOMS FOR housekeeping or with board, everything modern and very best of home cooking; prices reasonable; also very pleasant east front room on 3rd floor for 2 at $20 each for 2 meals or $25 for 3, on car line; references exchanged. Home 2350 or West 1657. Call at 1023 S. BONNIE BRAE. 14

TO LET—1 OR 2 WELL FURNISHED rooms in private family (cottage,) suitable for man and wife or two ladies or gentlemen; modern conveniences. Phone WEST 4900. 1062 Union ave. West Adams or University Traction cars. 14

TO LET—1 OR 2 ELEGANTLY FURNISHED rooms, with board, in large private home; everything modern and first class; would like two gentlemen or couple; reasonable terms to permanent people. 1003 EAST WASHINGTON. Take Griffith-ave. cars. 14

TO LET—A STRICTLY PRIVATE ADULT American family will take one or two adults; beautifully furnished second floor south front room, gas, electricity; two clothes closets, use bath; fine barn for automobile; near Adams and Hoover, University car. Tel. HOME 22167. 14

WANTED—2 YOUNG LADIES EMPLOYED during day, large room, with breakfast and evening meal, in one of the most beautiful new private residences, Westlake district, near 7th st. car. WEST 1290; HOME 22825. Forenoons only. 14

TO LET — TO 4 ADULTS, ROOM AND board, one of the most beautiful private residences in city, new and modern, every convenience, Westmoreland near 9th st. car. WEST 1290. HOME 22825. Forenoons only. 14

TO LET— AT THE MARION, 323 SOUTH HILL ST. Front suite, also single room, finest home table, reasonable rates. 14

TO LET — LOVELY SUNNY FRONT ROOMS, nicely furnished, with breakfast and evening dinner, bath, gas, phone, parlor, piano, verandas; in select location; walking distance. $40 per month per couple. 1115 S. HOPE ST. 14

TO LET—127 AVE. 49, HIGHLAND PARK, near foothills, large, sunny front room or two rooms en suite; beautiful grounds; first-class board; modern house, private family, reasonable terms. 14

TO LET—LAS LOMAS, GARVANZA, PLEASant rooms in a quiet home; excellent home table; all modern conveniences; heat in all rooms, one block south of Pasadena car line. PHONE 29047. 14

WANTED—FROM OWNER, CORNER LOT, not over $16,000, for business location. Address N, box 149, TIMES OFFICE. 14

TO LET—PARK LODGE, ROOM AND board, first class. 959 S. OLIVE ST. 26

TO LET—
Houses.

TO LET—BY OWNER, W. H. ALLEN, 1073 Bonsallo ave., near Chester place, and St. James Park, 5-room cottage, two bedrooms, house in first-class repair and condition; newly papered, etc.; east frontage, $25 per month; water paid by owner; permanent tenants desired, no objection to children. 15 W. M. ALLEN & SON, 238 Douglas Bldg.

TO LET—BY FITZACKERLY & CO., 325½ S. BROADWAY. $14—For a 4-room cottage. $15—For a 5-room cottage. $20—For a 6-room cottage. All new and modern. Main 3402. Home 3199. 14

TO LET—IF YOU WANT AN EXCELLENT close-in unfurnished 5-room house, where you can easily walk to your work, go to 1250 E. 9th st., rent $15 per month. Particulars and key of A. E. HALSEY, 704-5 Braly Bldg. 14

TO LET— —HOLLYWOOD BUNGALOWS— $14—5-room modern, with water, block of car. $25—6-room modern, fine large grounds. See VANSTCKLE, next to P.O., Hollywood. 14

TO LET—RYDER REALTY CO., 116 Mercantile Place. Furnished cottages, houses and flats in most desirable locations. You will save time and trouble by seeing our list before ellsewhere. RYDER REALTY CO., 228 Mercantile Place

TO LET—$22.50 EACH, TWO 5-ROOM COTtages, flats, new, just finished, with all modern improvements, gas, electricity, hot and cold water, every one a sunny room; one lower and one upper flat, best of neighborhood; rent free, 140-150 W. 23d st. Inquire at 262 W. 22D ST. 14

TO LET—FOR RENT SHOULD AND WILL be a monotonous sign to you if you see these sample flats. Cottages on Figueroa, Main and Central ave. Call or send for late revised catalogue. 307 TAJO BLDG., First and Broadway, city. 14

TO LET—$26 S. BONNIE BRAE ST., FIVEroom cottage; gas and electricity; bath. Second street car. $20 monthly ret. See ARTHUR CARDWELL & CO., 507 Grant bldg., Fourth and Broadway. Home 222. Main 4174. 14

TO LET—127 E. PICO, COSY 5-ROOM COTtage, large screen porch and pantry, china closet, porcelain bath, instantaneous heater, large yard, chicken run. $22.50. Owner on premises from 10 to 12 today. After 1 'PHONE HOME 22563. 14

TO LET—7-ROOM 2-STORY HOUSE, SUITable for two families; barn, place for chickens, cow; convenience, $30. In rear of manufacturing district. 1467 MITCHELL PLACE, Brooklyn car, one block north of bridge. 14

TO LET— 225 W. 28TH. 9 rooms, modern, improvements. H. R. HANNA & CO., 519 Stimson Block. Home 1500.

TO LET — 9 ROOMS, DESIRABLE HOME newly tinted, polished floors, walking distance, 2 blocks west of Figueroa, 611 Golden ave., between Eighth and Ninth; house open. Owner, 1061 INGRAHAM. Phone Main 3478. 14

TO LET—215 E. 21ST ST., MODERN 2-STORY house, 6 large rooms, porcelain bath, gas, solar and instantaneous heater, combination fixtures, only $18, water paid. Key at 217 STOUT.

TO LET—2 5-ROOM UNFURNISHED HOUSES 119 W. 24th st. 1926 Estrella ave.; in good order, porcelain baths, front lawns, keys next door. W. EDDY, Angels' Flight. Phones Main 1447. 14

TO LET—2 MODERN COTTAGES, 4 AND 5 rooms, $12.50 and $15 per month; water paid; Maltman ave. on W. Temple car line. See JOS. A. STOUTT, Owner, 545 S. Spring. Phone 1007. 14

TO LET—FIVE ROOM COTTAGE, 1214 SO. Union avenue. Gas, electric lights, porcelain bath and cellar. $15 per month; water paid. Inquire OWNER, Sunset Telephone West 1977.

TO LET — NEW, MODERN SEVEN-ROOM house and barn, $25, with water, 1015 Lucas ave.; also two nice bedrooms and barn, suitable for stable or other purpose, at 1026 S. HILL.

TO LET—N.E. CORNER PICO AND SAN Pedro sts., owner will build cheap building suitable for colored people, and lease for a term of years. Inquire 702 E. EIGHTH ST. 14

TO LET—LEASE A BEAUTIFUL 16-ROOM house, modern improvements, rent reasonable; Adams, between Maple and San Pedro. Phone South 1407, 1061 CENTRAL AVE. 14

TO LET — NEW MODERN HOME, 9 ROOMS, 5 bedrooms, 2 bedroom suits if desired; furnace, gas grates and open fireplace. 852 BONNIE BRAE. Home phone 6280. 14

TO LET — HOUSE, 13 ROOMS, 1040 OLIVE, $75; house, 12 rooms, 1048 Olive, $60; house, 10 rooms, 1046 Olive, $50; all suitable for lodging-houses. OWNER, 927 S. Hill. 14

TO LET—4 ROOMS, SOUTH HALF OF DOUble house, 1374 Wall, gas, electricity, all modern conveniences; key at house; 3 rooms, $12. Take Maple ave. car to 15th. 14

TO LET—MODERN ROOMING-HOUSE OF 16 rooms. Maple and E. Ninth sts.; also fine store near by. WRIGHT & CALLENDER, 319-323 S. Hill st.

TO LET—BRIGHT, SUNNY, 4-ROOM, MODern flat, No. 221 S. Fremont ave.; rent $17 per month; water paid. Inquire ROOM 629, H. W. Hellman Bldg. 14

TO LET — IN NEW MODERN DOUBLE house, 4 rooms and bath, $14; 2 rooms, with bath, $8, including water. Apply 645 E. 28TH. Phone 22711.

TO LET — 422.30; NEW MODERN 7-ROOM house, 1116 Mignonette st., including water. H. F. ERNST, room 313 Tajo Bldg., corner 1st and Broadway. 14

TO LET — 5-ROOM MODERN NEW COTtage; hot and cold water; strictly first class. 1035 TOBERMAN COURT. Key 1016 W. Washington. 15

TO LET — 7-ROOM COTTAGE, PERFECT condition, gas, electricity, basement, lawn, flower garden. 1362 W. 8TH ST. Call Home 2869.

TO LET—9-ROOM HOUSE WITH BARN; neat and clean; modern, fine location at polytechnic; rent cheap to adults. 313 W. 20TH ST.

TO LET—NICE 5-ROOM COTTAGE, 457 W. 23d st., between Main and Grand ave., $25, water included. Inquire at 262 W. 22D ST.

TO LET—420, NEW 4-ROOM COTTAGE, close in; also new 6-room flat, $18, water paid. F. H. REDPATH, The Evening News. South 589. 14

TO LET—5-ROOM HOUSE, VERY CLOSE IN, beautiful flowers, newly tinted, private toilet, $14 month, water paid. 129 E. HEWITT ST. 14

TO LET—
Houses.

TO LET— JONES & RYDER LAND CO., GROUND FLOOR. 218 W. THIRD ST.

UNFURNISHED HOUSES.

9 rooms, Beacon st., distinctly modern, hardwood floors, lavatory under front stairs, five sleeping rooms, nice neighborhood, $45.

5 rooms, Lincoln st., elegant residence, convenient to two car lines, within walking distance, excellent neighborhood, $30.

8 rooms, Budlong ave., first-class modern house, hardwood floors, large reception hall, built in buffet, very fine in every detail, $35.

8 rooms, Bonsallo st., in good neighborhood; mantel and grate; good two-story barn in rear; $20.

9 rooms, Winfield st., in good repair, arranged to accommodate two families; $32.

8 rooms, Brooklyn ave., modern, nice lawn, $25.

This is only a partial list of desirable places we have for rent. Call at our office for a complete list.

JONES & RYDER LAND CO., Ground Floor, 218 W. Third st. 14

TO LET—HOUSES, FLATS, STORES. FURNISHED AND UNFURNISHED. COME DIRECT TO A RENTAL FIRM. GET LOCATED. WITH LEAST TROUBLE AND DELAY. LISTS AND INFORMATION FREE. ALSO MANY ATTRACTIVE HOMES FOR SALE. ON VERY EASY TERMS. WRIGHT & CALLENDER. 323 S. HILL ST., Wright & Callender Bldg.

TO LET— BY EDWARD D. SILENT & CO. OFFICES AND STOREROOMS.

We have everything you want in the store line, from desk room to five-story building. It will pay you to come and see us.

TO LET— Good modern 11-room house near St. James Park, completely furnished; combination fixtures; two porcelain baths; large grounds, flowers, etc.; everything first-class.

TO LET— 4-room cottage, 1443 Valencia st., 1-4 block 16th st. car line.

1443 Bond st., 4-room modern cottage.

Large 8-room house, 4 bedrooms, stove, gas range, gas and electricity; large lot; on car line, No. 946 W. 15th st.

Apply 14 F. W. FLINT, JR., 205 O. T. Johnson Bldg.

TO LET— If you are looking for a cottage, flat, house or apartments, come to us and we will be glad to furnish you with a list of up-to-date places.

EDWARD D. SILENT & CO., Est. 1885. 216-218 W. Second st. Members L. A. Realty Board.

TO LET—FOR HOUSES, COTTAGES AND FLATS SEE THE RENTAL DEPT OF MINES & FARISH, 14 325 S. HILL ST.

TO LET—NEW 4-ROOM BUNGALOW WITH beamed ceilings, built-in buffet, hardwood floors; adults only; $25. 1062 W. 36TH ST. 14

TO LET—5-ROOM MODERN COTTAGE, 1412 Girard st., near Union, rent $25, water paid. To party buying furniture for $90. 14

TO LET—1 HORSE BARN AND 1 AUTOmobile barn, 717 S. ALVARADO, ½ block from Westlake Park. 14

TO LET—$21, WATER PAID, 5-ROOM MODern cottage, gas range, grate, electricity, 1414 GEORGIA. 15

TO LET — MODERN, NEW COTTAGE, 2261 WALL ST., 1 block from Maple-ave. car line. Inquire in the rear. 15

TO LET—4 LARGE ROOMS ON WASHINGton st., with water, $22. Call 1227 E. WASHINGTON. 14

TO LET—$25, 5-ROOM COTTAGE, 623 CERES ave. W. H. OBEAR, 405-9-10 Johnson Bldg. 21

TO LET—$22; 5-ROOM HOUSE, 1400 MAPLE ave. Call at OWNER, 779 E. Washington st. 15

TO LET — 1-ROOM HOUSE, STRICTLY MODern; stylish neighborhood; high ground; west side. Second phone HOLLYWOOD 1778. 14

TO LET—IN HIGHLAND PARK, 6-ROOM house, gas, electricity, $16.50 including water. JOHN F. F. SMITH, 168 Stimson Bldg. 14

TO LET—NEW HOUSE OF 7 ROOMS, CORner Ave. 63 and Eagle Rock, Garvanza. OWNER, 124 W. 22nd. Phone South 1085. 14

TO LET—$12; 5-ROOM COTTAGE, CHICKEN yards and barn. 1128 WATERLOO ST., one block from Hollywood car line. 14

TO LET—ONE 6-ROOM COTTAGE, CLOSE in, $22 per month. Call up owner, HOME PHONE 1595, SUNSET WEST 2136. 14

TO LET—$15, 6-ROOM HOUSE, CLOSE IN, large yard. 641 N. BUNKER HILL AVE. 14

TO LET—AT HIGHLAND PARK, NEW 7-room house, lawn, flowers, porches. 331 W. AVENUE 52. 14

TO LET—UNFURNISHED, NEW 4-ROOM cottage, Paloma ave., Ocean Park. Inquire 1237 HOOVER ST. 14

TO LET—7-ROOM HOUSE, $41 W. 28TH. Apply 213 E. 22D, $18.50 per month, water paid. 14

TO LET—COTTAGE 5 ROOMS, LARGE ATtic and cellar, large lot, A1 condition. 747 E. WASHINGTON ST. 14

TO LET — 2235 ROMEO ST., MODERN TWOstory 5-room house; all conveniences; $25; no small children. Inquire 2511 ROMEO. 14

TO LET—MODERN 5-ROOM COTTAGE, southwest, fine location, 1611 TOBERMAN ST. Inquire 1615 TOBERMAN. 14

TO LET—6-ROOM HOUSE, W. WASHINGton car; between Hoover and Magnolia, 1905 DARIEN PLACE. 'Phone 21786. 14

TO LET—$25; WATER FREE; 7 ROOMS, $28, water free, large, 6 rooms, close in. W. J. BRYANT, 330 Byrne Bldg. 14

TO LET—5-ROOM COTTAGE, $8, IN ADvance, water free. Apply 1920 JASMINE ST. Tel. West 1952. 14

TO LET—A 10-ROOM HOUSE, STRICTLY modern, two kitchens, close in. 1146 SAN JULIAN ST. 'Phone 10447. 14

TO LET — NEW, MODERN 6-ROOM COTtage on Oak st., between 17th and 18th. Inquire at 851 W. 18TH. 15

TO LET—6-ROOM UNFURNISHED HOUSE, close in, low rent. 128 N. HOPE ST. Home 4907. 12

TO LET — 6-ROOM COTTAGE, SUITABLE for 2 small families. WARDEN, 117 S. Broadway. 14

TO LET — NEW MODERN 4-ROOM COTtage, $20 per month. 2348 MAPLE AVE. 15

TO LET—4-ROOM FLAT, MODERN IMprovements, close in. PHONE WEST 2806, Home 2975. 15

TO LET—HOUSE, 4 ROOMS, BATH, MODern,

Classified Liners.

TO LET—
Stores, Offices, Lodging-houses.

TO LET—A GROUND-FLOOR OFFICE, SUITable for real estate or similar line of business, on S. Broadway between First and Second sts. No bonus; 2 years' lease; rents, $75. CALIFORNIA LAND SYNDICATE, 132 S. Broadway. 14

TO LET—DESK ROOM, WITH OR WITHout desk; use of phones, stenographer, etc.; in light, large, newly furnished front suite, 404-405-406 PAY BLDG., Third and Hill sts. Rent $10 to $15. 14

TO LET—
Store room, partly furnished; phone, etc., or will sell complete; furniture and rent entire office; bright, sunny and low rents. 346 BRADBURY BLDG. 13

TO LET—
Large, substantial building on E. 14th st., near Central; suitable for laundry, dye works or store. W. A. CARNEY, 453 Stimson Bldg., Home phone 434. 14

TO LET — LARGE DOUBLE STORE FOR grocery and meat market or hardware store, rent $40; good opening in outfitting center; new brick building, paved street. OWNER, 468 S. Broadway.

TO LET — 618-620 BANNING ST., BRICK building, 40x132, for storage of manufacturing, entrance 10-foot alley from First st. A. J. BROWN, 441 N. Grand ave. Home 5823. 15

TO LET—FOR A TERM OF YEARS; HOTEL HERMOSA, UNFURNISHED; FINE LOCATION, AT AVALON, CATALINA ISLAND. INQUIRE 624 W. WASHINGTON ST. 14

TO LET—TO BUILDER OR FIRE INSURance agent, 1/2 of fine class real estate office in best office building in city, both phones and stenographer. Call up SOUTH 2786. 14

TO LET—ONE OR TWO ROOMS, WITH USE of furnished reception room, with dentist; electricity furnished for static machine. 607 CHAMBER OF COMMERCE. 14

TO LET — FINE OFFICE, WELL FURNISHED, with use of reception-room and phone; business or professional. Call 613 FAY BLDG. 14

TO LET—BASEMENT UNDER THE BACK room at the northwest corner of Second and Broadway. STRONG & DICKINSON, 125 S. Broadway. 14

TO LET—418; ELEGANT STORE, PLATE front, 1611 S. Ninth st.
$18—Store 61 feet deep to alley, 1129 E. 7th st.

TO LET — WELL FURNISHED OFFICES with reception-room and private office, or will rent desk room or sell complete. Apply ROOM 719, O. T. Johnson Bldg. 14

TO LET—TWO NEW STOREROOMS, WITH counters and shelving; corner at $35; next door at $20; good location. 4 Phone Home 2181. C. PATTERSON, owner. 20

TO LET—
Farming Lands.

TO LET—FOR A TERM OF YEARS AT GARdena, 25 acres, 8 acres assorted fruit, 5-room cottage, good barn chicken-house and corrals, $25 per year; also 30 acres splendid vineyard land with 10 acres full bearing grapes, 7-room house, outhouses will rent for 1-3 of the crop; also 70 acres S.E. of the city; fine vegetable land, plenty of water; will give long lease. J. C. FLOYD, L.A.R.B., 26-4 Mason Operahouse. 14

TO LET—FINE MOUNTAIN RANCH, 142 acres damp land, 5-room house, furnished, all farming implements included, several acres apple orchard; land adapted vegetables, alfalfa or apples, no irrigation necessary; this is good proposition; will rent very cheap. Inquire 1107 NORMANDIE AVE, Sunday or anytime.

TO LET—3-ACRE RANCH ADAPTED FOR berries, vegetable, poultry, with pumping plant, incubators, brooders, water to sell; 1/2 mile city limits and car lines; 5-room cottage, modern conveniences, $25; references required. M. HUNT, R. F. D. No. 2, Box 29. 14

TO LET—9½ ACRES, 6 MILES SOUTH OF city, 5-room house, large barn, water, choice land, four acres cane, rent to harvest, $12.50 per month. SHELLENBERGER, OLIVE & CO., 205½ S. Broadway. Home Phone 1829; room 208. 14

TO LET—228 ACRES OF BARLEY STUBble, suitable for grain, hay or vegetables, 18 inch deep well, house, and large barn, sandy loam soil, well located; also several smaller ranches. W. M. GRAY, Gardena, Cal.

TO LET—ONE-ACRE CHICKEN RANCH, with 6-room house, barn, incubators and brooders, at Workman station, S.E. of city, $100 a year. See F. L. AND J. H. STEELE, 4200 Central ave.

TO LET—20 ACRES OF COACHELLA MELon land, less than 1½ miles from the packing plant, all plowed; an abundance of water. Apply to W. A. CALDWELL, Coachella, Cal. 14

TO LET—FARMING LAND, 400 ACRES OF good farming land, suitable for hay and grain; 3 miles from city limits. A. H. SPELLMIRE, 611 Germain Bldg., 422 S. Spring st. 14

TO LET—28½ ACRES, MOSTLY IN FINE alfalfa, pumping plant on place; will furnish plenty of water; suitable for dairy or poultry. F. E. RADD, Compton, Cal. 14

TO LET—STOCK RANCH, 2500 ACRES, LOS Angeles county, fenced; plenty of water, shade, firewood; rent low. Address O, box 2361, TIMES OFFICE.

TO LET—80 ACRES LAND IN BURBANK, new buildings, fine land. WM. GREGORY, Burbank, Cal. 14

TO LET—80-ACRE GRAIN RANCH, RIVerside county. TAYLOR, 102 Broadway. 14

TO LET—DAIRY RANCH, 40 ACRES, NEAR city, good buildings and well equipped, long lease. HAMILTON CO., 230 Fay Bldg. 14

TO LET—
Miscellaneous.

TO LET—LOT OF NEW WHITE SEWING MACHINES to RENT by the week or month. WHITE & DOMESTIC office, 422 S. Broadway. 14

TO LET—ON AZUSA STREET, BETWEEN Second and San Pedro, lot 80x138, suitable for warehouse, storage or stable; will give ten years' lease. For terms and particulars call on C. M. DU VERNET, 236 Fay Bldg. 14

TO LET — WELL FURNISHED OFFICES with reception-room and private office, or will rent desk room or sell complete. Apply ROOM 719, O. T. Johnson Bldg. 14

TO LET—STABLE WITH 15 STALLS, GOOD location, good lease, $10 per month, but improvements to buy amount about $150, close in. 602 LOOMIS ST. 14

TO LET — ATTENTION, DRUGGISTS! storeroom, 11x70, in good, new, two-story brick block, modern in every way, in East Pasadena; also 6-room modern flat above store; will rent at reasonable terms to a physician and druggist; no drug store located near; good chance for one. CHARLES EVANS HOWARD, 1261 E. Colorado st., E. Pasadena, Cal. 14

TO LET — WELL FURNISHED OFFICES with reception-room and private office, or will rent desk room or sell complete. Apply ROOM 719, O. T. Johnson Bldg. 14

TO LET—STABLE WITH 15 STALLS, GOOD location, good lease, $10 per month, but improvements to buy amount about $150, close in. 602 LOOMIS ST. 14

BUSINESS CHANCES—
Miscellaneous.

SOME GENUINE BUSINESS BARGAINS THAT WE KNOW ABOUT AND CAN PROVE THEIR VALUES.

THREE SPLENDID OPPORTUNITIES IN MANUFACTURING THAT WILL BEAR CLOSEST SCRUTINY; AND WHICH WE RECOMMEND.

Two first-class drug stores $4000 to $9000; easy terms; splendidly located.

Furniture and hardware; $6000 buys a fine business, making big money in near by city.

Groceries from $950 to $15,000; one at $2500 and partnership at $10,000 especially desirable.

Millinery. A "business on Spring street, ground floor, lease alone worth investment ($800) and paying big money.

EDWARD D. SILENT & COMPANY,
214-218 West 2nd st.
Dealers in "Business Certainties." 14

FOR SALE — BIG SACRIFICE OF AN ELEgant and choice stock of fancy and staple groceries; large stock of tomatoes and corn. This is one of the cleanest and best stocks of groceries that has ever been offered for sale and is complete in every detail. Computing and counter scales, showcases, coffee mill, counters and shelving, ice box; fine horse and wagon. This is no fake and we invite the closest investigation. Will sell as a whole or in part. Call at 527 E. FIRST ST. 14

BUSINESS CHANCES—
Miscellaneous.

BUYERS ..... COME TO ..... SELLERS
Buyers' and Sellers' Headquarters
LOS ANGELES BUSINESS EXCHANGE.
Main 5062. Home 2679.
We treat you right. We try to give you in EVERY instance ABSOLUTELY CORRECT information, and have openings to suit your capital.

LARGE MANUFACTURING PLANT, $150,000.
Do you want the best manufacturing proposition in the city? If so, call in and let us tell you about this one. We are sole agents for this and will deal with principals only. This is a thoroughly established business, and the only one of the kind on the coast. Is on a strong paying basis with an unlimited future. The buildings and equipment are complete in every detail, and this is beyond a doubt the best proposition of its kind in Southern California today. We invite your most rigid investigation, but remember we deal with principals only.
SOLE AGENTS.

UP-TO-DATE ELEGANT SHOE STORE—
Located on Broadway; would invoice about $25,000. This store is not listed with us, but we know that it is to be offered for sale, but will give information regarding same to REAL PRINCIPALS ONLY, who can assure us they mean business. This is one of the leading shoe stores of the city; has an elegant lease and is one of the best business openings in Los Angeles. Propositions of this kind are seldom offered for sale.

PARTNER WANTED IN A PLANING MILL.
$1750 buys one-half interest in an old-established planing mill, close in; fully equipped and $1200 worth of work on the books; nothing but a practical planing-mill man considered; but for such a one, we have one of the best propositions in the city; will stand rigid investigation.
SOLE AGENTS.

$1500 GUARANTEES YOU $100 SALARY.
This investment gives you ¼ interest in an established laughing gas-to-date and well-paying business; giving purchaser position of secretary and treasurer of company on salary of $100 per month, besides your share of total profits. Nobody will be suitable here but an up-to-date rustler who can do business with business men, but to such a party we have in this proposition positively a fine business opening.
SOLE AGENTS.

We have an excellent opportunity for A MECHANIC with $2500 and services to take responsible position in one of the largest manufacturing concerns in the city. The company is well established and can furnish the best city references. References exchanged. Your money is earning good interest besides your salary. If you are looking for a permanent position come in and see us.
SOLE AGENTS.

GROCERY AND MARKET, $1500.
This is a fine corner location, close in, catering to a select trade; doing a business of $50 per day. This is not one of those stores that change hands every month, but has been in the present owner nearly four years, and it's a bona-fide business proposition.

GILT EDGE INVESTMENT.
We have an option at 85c on a block of stock that is selling now at $1. We have information that makes it positively certain that this stock will be advanced to $5 within six months. If you want to hear of the best investment in Los Angeles today, see us about this.

GROCERY, COAL, WOOD, HAY AND GRAIN. Invoice near $2400. This is positively one of the best propositions in the city today. Doing a monthly business of over $1200. Large storeroom with barns and sheds in rear; rent only $17 with good lease; horse and wagon and fixtures first class. This place is open to investigation and one the wholesale houses will vouch for.
SOLE AGENTS.

MEAT MARKETS—
Actual bargains. One at $650, worth $850; one at $500, clearing $125 per month; and one, close in, at $350, that cannot be duplicated for the money.

RESTAURANT, $250.
Located just right. Catering altogether to street car employes; positively good for $150 per month net. A trial allowed. This is a snap.

ELEGANT DOWNTOWN CAFE, $4250.
Heart of business section; feeding 300 daily at thirty cents; long lease; never offered before. See this before buying.

DAIRY ROUTE, $400.
Clearing $150 per month; 2 good horses and wagon; route lies in south part of city, and is one of the best.

We have several clients looking for grocery stores that will invoice about $1000. If you have a store of this kind and it will stand the test we can sell it for you quickly. We deal honestly with you and can refer you to stores that we have sold.

We have a fine list of markets, groceries, rooming-houses, ranches and opportunities of all kinds.

We are buyers' and sellers' headquarters.
LOS ANGELES BUSINESS EXCHANGE.
Main 14. 205½ S. Broadway.

FRED A. POLLOCK,
Broker,
505 O. T. JOHNSON BLDG.
Fourth and Broadway,
Home phone 5917.

"Opportunity, Master of Human Destinies, Am I."

My office might be called a "clearing house for business opportunities." I have desirable propositions of all kinds—almost everything in the realm of business. Before listing a business I take particular pains to investigate to his intrinsic merit. You will find below a number of very select propositions—but if you don't find what you want in this column, don't hesitate to call on my office for I have scores of other propositions just as good as those listed below.

$3200—APARTMENT HOUSE containing 43 rooms, arranged in two and three room suites; centrally located; $6,000 cash; balance to suit the rent; one suite is reserved for landlady; three years' lease; will sell for part cash and the balance at five very lowest rate of interest. This is one of those bargain opportunities that is offered this season. Get acquainted with this proposition's value here.

$1300—NEW ROOMING-HOUSE; one-half of the rooms are furnished; five years' lease at $125 per month; just the place to put in your own furniture, resell and double your money. Chance of the season. Come to my office and get the inside details.

$4000—GENERAL STORE in a good sized town, just 90 minutes from the city; net profit runs about $250 per month; this is absolutely a gilt-edge proposition and has been established about 7 years; owner has the very best reasons for selling; will take $1000 worth of real estate and balance cash. I will be glad to give you full particulars.

$15,000—CATERING BUSINESS. This is one of the finest of its kind in the city; we have watched its progress for a number of years. It is clearing $4000 per annum and under good management can be made to clear at least $5000. Three years' lease with lowest rent on the street. If this is in your line of business do not fail to see us. This is a dividend earner that will surprise you.

$2500—GROCERY AND MEAT MARKET; here's an excellent chance for a practical man; long lease; rent is low; doing business of $100 per day at present; capable of much greater development. Owner wishes to engage in different line of business.

$2000—MANUFACTURING BUSINESS. This amount of money will give you a working interest with a splendid manufacturing concern. This establishment is the only one of its kind on the entire coast with one exception. I am sure than I can convince you that you can at least double your investment in this proposition in one year.

$475—CIGAR STORE; (two years' lease; rent $35 per month; sales $15 to $20 per day. Owner has other business or would not sell at this price.

$425—FURNISHED HOUSE of nine rooms, suitable for boarding house; close in and cheap rent. One half cash; balance on easy terms.

$1000—PHOTOGRAPHER'S BUSINESS; this price includes building.

$250—CIGAR STAND, business $10 per day; rent $10 per month.

$350—LAUNDRY ROUTE; income $80 per month.

$450—LUNCH ROOM; business $20 per day.

$1250—RESTAURANT; business $65 to $75 per day.

$1200—MEAT MARKET; business $75 to $100 per day; all cash required.

$2000—HARDWARE STORE; business $20 per day; all cash.

$1800—FEED AND FUEL BUSINESS; sales $50 per day.

FRED A. POLLOCK,
505 O. T. Johnson Building.
Fourth and Broadway.
Home phone 5917. 14

BUSINESS CHANCES—
Miscellaneous.

FOR SALE—
LEVER & SMITH,
234 West Fifth street.
Grocery at invoice, S. Main st.; lease; $16 a month; no credit; no delivery; going east and will sacrifice for quick sale; price $500.

Grocery; thickly-populated section; no credit; no delivery; nice neat business, $75 for fixtures and invoice for goods; lease $12.50 month. About $600 required.

Grocery, fruits, cigars, bakery goods, $325; rent $15; including 2 living-rooms; close in. See it Monday.

Grocery and meat market; sales $40 a day; $400 for horse, wagon and fixtures; invoice for goods; rent only $20 a month; no credit; no close competition; partnership cause for selling; about $1000 required.

Groceries galore, but not another like this; southwest, stock at invoice and reasonable price on fixtures; about $1500 required; our word for it; this is the best thing on the market. Are you from Missouri?

$2000—Grocery and market; runs 2 wagons; employs 4 men; established 5 years; lease 2 years $30 month; reasonable price on fixtures and invoice for goods; best of reason for selling. It's good for $3000 a month profits.

$2000—Half cash; confectionery and ice cream; clears $300 a month; lease 2 years; swell fountain and fixtures; will sell at actual cost; good reason for selling. See it.

$2000—Confectionery, fruits, nuts, etc. Run by present owner, 16 years; has cleared $2000 a year the last 8 years; price includes furniture of 9 living-rooms; fixtures, peanut roaster, etc.

$275—Cigar stand; front of barber shop; rent only $10 month; clears $90 a month; it's good; see it.

$150—Restaurant; receipts $20 a day and this could readily be doubled; 250 meals; rent only $20 month; no bonus asked; value in sight.

$200—Restaurant and delicacy; lease 2 years, $25 month; clearing $100 a month; sickness, compelled to sell; open for an offer.

$140—Cloak, suit and millinery house; Broadway, close in; lease 5 years, $100 per month; in the rent district next door; have been offered $3000 for lease. Business is paying well; owner has good reason for selling. Could reduce or give time on part; discount for sale this week.

If you are looking for an investment no matter how small or how large, come and see us. We promise you courteous and honest treatment. No skin games here.
LEVER & SMITH,
234 W. Fifth st. 14

DON'T BUY UNTIL DON'T BUY
you have investigated what we have to offer you in business opportunities.
J. W. CLINE REALTY CO.,
502 Merchants' Trust Bldg.,
207 S. Broadway.
Home 7589. Broadway 4925.

GROCERY STORE, $2000.
This is a bargain for some one wanting a nice, clean, up-to-date grocery; cash sales $30 per day; very cheapest rent, with a good lease.

GROCERY STORE, $650.
This is an up-to-date little grocery on S. Main; new fixtures and clean stock; will invoice.

GROCERY STORE, $600.
Here is a snap for some one; grocery, coal and feed business; cash sales, receipts of $20 per day; this is clearing above rent $75 per month; rent, including 3 good living-rooms, only $15 per month; will give prospective buyer privilege of staying with the business one week to show that it is as represented.

HOTEL FURNISHING, $1800.
This hotel is located 20 miles from Los Angeles, in a hustling town of 5000 inhabitants; located in the best business block in town, and doing a nice business; rent $55 per month; 4 years' lease.

ROOMING-HOUSE, $950.
Rooming-house, with good furnishings, close in, clearing $70 per month above all expenses; good lease.

Meat market, $1800; this market is doing a cash business of $1500 per month; has the best of fixtures; cheap rent, and good lease; if you want a bargain don't fail to see this.

J. W. CLINE REALTY CO.,
502 Merchants' Trust Bldg.,
207 S. Broadway.

MY MAGAZINE, "INVESTING FOR PROFIT" (which I'll send free,) is worth $10 a copy to any man who intends to invest any money, however small. Money is invested unprofitably, or who can save $5 or more per month, but who hasn't learned the art of investing for profit.
It demonstrates the dull, earning power of money—the knowledge financiers and bankers hide from the masses.
It shows how to invest small sums and how to make them grow into fortunes—the actual possibilities of intelligent investments.
It reveals the enormous profits bankers make and shows one can make the same profits safely. It explains HOW stupendous fortunes are made and WHY they are made—how $1000 grows to $22,000.
To thoroughly enlighten you magazine write me NOW, mention this paper and I'll send it SIX MONTHS FREE.
EDITOR GREGORY,
77 Jackson blvd., Chicago.

FOUR GENTLEMEN OF HIGH STANDING, ENGAGED IN INCANDESCENT GAS LIGHT BUSINESS, WANT ABSOLUTELY RESPONSIBLE MAN WITH $5000 FOR CONNECTIONS ARE BEST IN THE WORLD—CAN SHOW YOU WHERE WE ARE DOING MORE THAN WE CAN TAKE CARE OF WITH OUR CAPITAL; WILL GIVE YOU HALF INTEREST, MAKE YOU PRESIDENT COMPANY, ALLOW YOU TO HANDLE THE FUNDS; OPEN BEAUTIFUL NEW YORK OFFICE AND WILL BE LOCATED THERE. CAN FURNISH BANK REFERENCES. MONEY TO BE PAID IN ONCE AS NEEDED. THIS IS GILT-EDGE PROPOSITION. ADDRESS O. BOX 89, TIMES OFFICE. 14

FOR SALE—OR EXCHANGE — A DAIRY proposition in Alhambra; 5 acres, elegant location, one mile from city; a six-room house in first-class condition; telephone, electric lights and water, outbuildings, new two-story barn to accommodate sixty cows, 12 horses; more room for 300 tons baled alfalfa; pumping plant; cement floor; milk-room, cooling-room, wagon room, electric lights throughout; five acres land; a complete dairy outfit except the stock; no better opening for a dairy any place than Albuquerque; cheap feed; milk 40 cents gallon; must be sold to realize the money, but my health won't admit; will exchange this plant for a home in Los Angeles, or suburban home; house must have eight rooms. Call or address 144 N. CHICAGO ST.

FOR SALE—HERE IS A SPLENDID HOME and business chance in Redlands; best city of 10,000 in California; if your wife or children have weak lungs, buy this house of 6 rooms and extra lot, machine shop and small foundry, splendidly located with good power and tools; over $2000 worth of live pattern; price for all only $10,000, and only $4000 cash, balance long time; business will pay profit of $3000 per year; shop full of work all the time. See BUNCK-GWYNN CO., 206 S. Broadway. 14

RESTAURANT, $3600, RESTAURANT.
We can show you a very fine restaurant business that will clear $400 or more per month on the investment; average daily receipts $30; seating capacity 125 people; investigate this.
ECONOMIC INVESTMENT CO.,
615 Union Trust (Braly) Bldg.,
Corner Fourth and Spring sts.
'Phones Main 6000, Home 974. 14

FOR SALE—
INVOICE PRICE. INVOICE PRICE.
Hardware business at Venice, Cal.; two years' lease at $125 per month; business $30 daily. Clean, down-to-date stock; splendid location.
R. A. PHILLIPS COMPANY,
14 Mason Bldg., Fourth and Broadway.

DOUBLE YOUR MONEY—A COMMERCIAL enterprise about to be inaugurated on a large and comprehensive scale needs more capital for development purposes and is offering for sale a block of its capital stock at first cost—50 cents on the dollar—in amounts of $100 to $1000. If you are looking for an investment where your money will be absolutely safe and will double in one year, address for interview, M., box 164, TIMES OFFICE. 14

A SPLENDID OPPORTUNITY FOR MAN and wife or single lady, one of the best and most favorably-known select family hotels, accommodations for 40 guests; present proprietor obliged to give up business on account of poor health; house filled with guests, servants in attendance; everything in good running order; new tenant can take charge at once; a rare opportunity for a good business. Address P. box 172, TIMES OFFICE.

ARE YOU LOOKING FOR A BUSINESS OPPORTUNITY.
S. BULLFROG OFFERS THE BEST.
Buy a lot and start a business where competition is not so keen and where the ordinary business man can succeed, be sure it's SOUTH BULLFROG, there's a reason, we will start you right. See DWIGHT A. LAUGHLAN about this, 345 Wilcox Bldg., Los Angeles, Cal. Home phone 1978.

FOR SALE—
EXCEPTIONAL BARGAIN. EXCEPTIONAL BARGAIN.
Rooming-house 19 rooms, S. Olive st., splendid location, reasonable rent and a money maker; rooms and furniture in fine condition, only 2 minutes' walk from 4th and Broadway. For particulars see LIND & BURNS, 312 Union Trust Bldg., S.E. corner 4th and Spring.

FOR SALE—
R. A. PHILLIPS COMPANY.
$4000. $4000.
Business and furniture of rooming-house on Flower; 40 pleasant rooms; brick building; lease 3½ years; rents total about $400; terms cash $2000, balance mortgage.
R. A. PHILLIPS COMPANY,
14 Mason Bldg., Fourth and Broadway.

BUSINESS CHANCES—
Miscellaneous.

BARGAINS IN ALL BUSINESS.
Grocery stores from $150 to $4500.
Meat markets from $600 to $3000.
Barber shops from $150 to $4000.
Pool rooms from $200 to $2000.
Cigar stands from $150 to $2000.
Restaurants from $125 to $2500.
Clothing stores from $600 to $3000.
Confectionery stores from $100 to $5000.
Bakery shops from $500 up.
Come and see if we have not the snaps.
KLEINMAN REALTY CO.,
111 East Second street.
Home 3326. 14

CAREFUL INVESTOR—
Every good grocery, hotel, rooming-house, restaurant and cigar stand that is for sale, is on our list. All titles guaranteed. We stand between buyer and seller. Have been established for a long time. Our customers are our references. Information cheerfully and accurately given regarding every part of California. We have been over every section of the State and "know."
REALTY INVESTMENT CO.,
Rooms 25 and 26. 211 West 1st st. 14

WANTED—BY AN UP-TO-DATE PHOTOGrapher with 15 years' experience, with three fine and complete outfits for all kinds of photographic work, good studio in California, Arizona or New Mexico; will rent or work for wages, or will go partners with right party; I have the outfits and the cash to put up a place. What have you? Address P. O. BOX 21, PHOTOGRAPHER, Phoenix, Ariz. 14

WANTED—
Money to invest in syndicate just being formed, to purchase a large popular tract of land near Los Angeles, for which an option has already been secured that will net large profits to investors. No promoter's stock or rake-off to individuals. All investors come in on equal basis. Address us with name and location and we will communicate with you. Address O, box 22, TIMES OFFICE. 14

WANTED—MAN OR WOMAN OF NEAT address and industry, with small amount of money to continue running an established rental agency, well advertised. I will GIVE the business in running order and rent the equipment, including desk room, desk, use of two phones, etc., at $12 per month. I am too busy now to handle it myself. This is an opportunity for the right one. Address O, box 41, TIMES OFFICE. 14

BANK DEPOSITORS; YOU GET 4 PER cent, without security. We borrow this money (your money) and make 15 to 200 per cent with it in our large local manufacturing business. If we can't use money from the bank, why not from you? We use your money, anyway, why not invest where you receive all it earns—15 to 200 per cent. We would like to send you a statement of facts. Address N, box 33, TIMES OFFICE. 14

WANTED — LADY OR GENTLEMAN OF refinement and education to take charge of office, taking applications for special educational lines, languages, voice training (Italian method); new method for health; instructors specialist in their profession; investment of $1000 required; good salary and commissions; inducements offered. Address N, box 85, TIMES OFFICE. 14

GROCERY—A FINE BUSINESS, NEAR-BY town; invoice about $1000 only.
HEBER & COOPER,
138 S. Broadway.

Men's furnishings—The only one in a good growing town near; increasing trade; large profits; elegant fittings; owner must leave; stock at invoice; about $3000.
HEBER & COOPER,
138 S. Broadway. 14

$1000—RESTAURANT.
A fine business, good location, low rent, first-class investment.
HEBER & COOPER,
Business Agents,
138 S. Broadway.

$700—First-class restaurant, 40 seats, on best thoroughfare. Call at once.
HEBER & COOPER,
138 S. Broadway. 14

FOR SALE—
BAKERY. BAKERY. BAKERY.
MONDAY IS THE TIME
to buy this one; special price; there is nothing better in the city; $150 a week counter trade.
W. H. CHANDLER,
232 Bryson Blk., Second and Spring. 14

OLD ESTABLISHED CANDY AND ICE cream business, fine trade, splendid corner location, rent $125, lease, average net profit past 7 years $3000, only probable buyers with cash need reply; fullest investigation, will exchange with purchaser until he is fully competent to take charge, reduced from $5000 to $2500 for one week. Address H, box 125, TIMES OFFICE. 14

FOR SALE—THE STOCK, FIXTURES AND lease of prominent store, best part of Spring st., comprising shoes (well bought) and gents' furnishings, location is A-1 and rent a snap; owner has other business and will sacrifice; will take $4000 to handle this; don't apply unless you have this amount and mean business; no agents. Address O, box 57, TIMES OFFICE. 14

INVESTOR WITH CASH MAY SECURE acreage of from 5 to 50 acres in tracts to suit where the values will increase ¼ in 90 days. In one year it will sell for double the price paid now, by reason of street cars, which will be built at once in an entirely new and most promising district within 6 miles of, and within sight of L. Call, telephone or write to PARKER & LOGAN, 128 S. Broadway. 14

FOR SALE—AT A BARGAIN, FINE ESTablished grocery business, including lease, stock, fixtures, horse and delivery wagon, established cash trade averaging over $50 daily, which can be easily increased; if you are ready to step right into and commence making money; good reasons for selling; price $2500. Address N, box 66, TIMES OFFICE. 14

FOR SALE—$3000; WE HAVE A BARGAIN in a grocery and meat business in Los Angeles; P.O. pays $400 per year; price includes large corner lot, good buildings, stock, fixtures, horse, wagon, everything goes, option for 10 days; easy terms. J. PHELPS CO., 236 H. W. Hellman Bldg. Home 6644, Sunset Broadway 4500. 15

FOR SALE—
SOUTHWEST GROCERY.
One of the best-located stores for a cash trade; no soliciting or delivering; invoice $1600. Grocery headquarters.
W. H. CHANDLER,
232 Bryson Blk., Second and Spring. 14

SINCE JANUARY 1, 1906, WE HAVE ADDED to our real estate business a department of business chances and are prepared to list legitimate offers of selling stores, saloons, hotels and business opportunities of all kinds. Business will be confidential. Communicate with us if you are thinking of buying or selling. 229 W. Second st. M. J. NOLAN.

FOR SALE—
Everything in business line.
Do you want to buy?
Do you want to sell?
I can do you some good.
7 years same location.
Buying and selling stores.
14 W. H. CHANDLER, 232 Bryson Blk.

$22,000—GENERAL MERCHANDISE STOCK and buildings; livery stable and warehouse, cash business $6,000; sacks grain; doing business annually; in one of the best grain and fruit belts in Southern California; electric car line guaranteed within one year. BELMONT MERCANTILE STORAGE & LAND CO., Inc., Beaumont, Cal. 14

I HAVE AN ENERGETIC, HONEST young man of good appearance to sell real estate on commission; one driving horse and carriage preferred. Have handsome, well-located office. Require polite, agreeable man, preferably one experienced. Must furnish gilt-edged references. For interview, address O, box 26, TIMES OFFICE. 14

I WILL SELL A HALF INTEREST IN MY business for $2500, which will bear the closest investigation to a capable business man, who will take an active part as salesman; must prove himself to be strictly honorable, in every particular, or need not apply. Address with reference, K., CARRIER 2. 14

FOR SALE—CONFECTIONERY.
$500 will buy a very nice, well-paying confectionery, in one of the nicest business sections of Los Angeles. $300 under value, but must be cash.
THE HORACE G. HAMILTON CO.,
L.A.R.B. 200 Fay Bldg., Third and Hill.

GENERAL STORE CONSISTING OF GROceries, meats, hardware and notions; a fine trade established, running two wagons; this is located in a growing district and no competition; will sell below invoice; takes about $3000.
REALTY INVESTMENT CO.,
Rooms 25 and 26. 211 W. First st. 14

TELEPHONE YOUR "WANT" ADS. TO The Times. Special clerks are constantly in waiting at the other end of your 'phone to take your ad. Ring up any time of day or night. Sunset PRESS ONE. Home "THE TIMES." Rate, One cent per word in the daily Times, 1¼ cents per word, Sunday.

FOR SALE—ONE OF THE BEST GENERAL merchandise stores in Southern California, located in growing foothill town; business can be increased one-third; best of reasons for selling; this will bear the most searching investigation; now doing business of $50,000 per year. Address OWNER, M., box 194, TIMES Office. 14

FOR SALE—OWING TO A DEATH IN THE family will sell my furniture business, which is the best established and paying in this part of the country, will bear the closest investigation; will sell at invoice (about $10,000,) and to a reliable tenant will give a good favorable lease. S. H. BROWN, Ontario, Cal.

100 TO 200 PER CENT CAN BE REALized on investments in our realty syndicate. Particulars by appointment only.
ALBERT H. BEACH,
With Strong & Dickinson,
N.W. cor. 2nd and Broadway.
Both Phones 1272. 14

LARGE MFG. FIRM WISHES TO CONNECT with party to handle their goods, entirely novel. Must be energetic, good business man and have some capital to be handled by himself. Give reference. Write to M. & E. N. MFG. CO., 11 Broadway, suite 811, New York. 14

CLOTHING AND SHOES ON SPRING ST., fine lease, or will sell lease for $1000 stock if wanted at inventory. A fine chance to step into established business centrally located. EDWARD D. SILENT & CO., 214 West Second street. 14

FOR SALE — GROCERY STORE, WELL established trade, a splendid opening for the right party, price $1000. Call 2309 CENTRAL AVE. 15

BUSINESS CHANCES—
Miscellaneous.

ONE-HALF INTEREST OFFERED BY RETiring partner in elegantly fitted cafe, $700, only $350 down and balance $350, easy payments; half another large restaurant $1000; also partner retiring, provision business, sell half $175; also sell partner's half automobile business, $900; also sell half manufacturing, $2000. Rare chances. See PHOENIX, 202 Grant Bldg. 15

FOR SALE—OR TRADE FOR REAL ESTATE or first-class orange grove, stock of general merchandise (no groceries) in town of 2000. Business has made good money for owners now retiring and makes excellent showing as to profits. A most desirable proposition which will stand thorough investigation. Invoice $12,000 to $20,000. Address H. F. C., 420 West 25th street. 14

MANUFACTURING—
To enlarge plant now operating so as to meet increasing demand, local company is offering treasury stock in exchange for new, practical monopoly—large advance orders, unlimited market, exceptional profits; right party with $1000 or more can secure interest. You can visit plant and investigate thoroughly. Address O, box 29, TIMES OFFICE. 14

FOR SALE—RESTAURANT, CLEARING $600 every month, to any one meaning business and wants to buy they can investigate to full extent. Positively the best known and best located place in the city, good lease and low rent, and has never been on the market before. Price $7500 cash; no agents or time wasters. Address O, box 175, TIMES OFFICE. 14

FOR SALE—RESTAURANT, ONE OF THE most popular places in the city; clearing $150 to $175 week; good lease, rent only $150; centrally located; party can retire with self satisfied; this is gilt edge proposition. Sole agents. HOTEL REPORTER'S OFFICE, 407-408 Chamber of Commerce Bldg. 14

$2500—COMMERCIAL BUSINESS HAVING a fine trade, well located in this city, and with strong men in it. On a dividend paying basis. An interest for sale by party who is compelled to go into another line of trade. Good accountant can probably secure position of secretary with good salary. We have investigated this. EDWARD D. SILENT & CO., 214 West 2nd st. 14

THOROUGHLY PRACTICAL PATTERN maker, foundryman or machinist. Man of intelligence and ability capable of handling one or all of the above lines can secure an exceptional business opportunity by answering this ad. $2000 to $5000 necessary. Address N, box 57, TIMES OFFICE. 14

$10,000—AN INVESTMENT IN A FLOURISHing department store; largest trade in city of 8000; employs 25 to 40 people, right party can include services with investment. Best investigation solicited. Address for personal interview M, box 102, TIMES OFFICE. 14

$1500 BUYS AN INTEREST IN A GOOD business and gives you a permanent office position. This will stand thorough investigation. CALIFORNIA INVESTMENT AND DEVELOPMENT CO., 452½ S. Broadway, Room 46. Phones Home 6452; Main 4969. 15

FOR SALE—THE BEST CORNER GROCERY store and meat market, is selling out, horse and wagon, doing a fine business, good soliciting route; will give chance to investigate, a bargain; or will invoice stock and fixtures. 1262 TENNESSEE ST.

FOR SALE—$1000.
Grocery and meat market, centrally located; lease; rent $25 month; 4 living-room; good business; will invoice asking price.
F. E. KNAPP & CO.,
14 204½ S. Broadway, room 18.

FOR SALE—SMALL DELICATESSEN AND confectionery store, near schoolhouse, now paying good profit, can be bought cheap, owner leaving city; a good one; price $225. MINTURE REALTY CO., 308 O. T. Johnson Bldg., Fourth and Broadway. 14

WANTED—BY THE LEADING SAN FRANcisco real estate corporation, a good live, energetic man, 25 to 45, of good appearance, as manager for branch office in Los Angeles. Apply BURR-PADDON CO., 40 Montgomery st., San Francisco, Cal.

EXCELLENT OPPORTUNITY FOR FIRST-CLASS SALESMAN TO INVEST $500 TO $1000 TO SECURE PERMANENT POSITION WITH WELL ESTABLISHED MANUFACTURING CONCERN. ADDRESS MFG., BOX 145, TIMES OFFICE.

START PROFITABLE MAIL-ORDER BUSIness. Sell goods by mail; cash comes with order; conducted by any one, anywhere. Our plan for starting beginners is very successful. Complete plan free. CENTRAL SUPPLY CO., Kansas City, Mo.

RESPONSIBLE MAN, WITH BEST REFERence, wishes reliable partner who understands gents' clothing, shoes, furnishing goods, exclusive store; established trade; splendid location. Apply C. M., WOOSTER & CO., 229 W. Second st. 14

$12,000 STOCK DRY GOODS, GENTS' FURnishing goods for sale. G. W. STICK & BRO., Colton, Cal. 16

FOR SALE — GENERAL MERCHANDISE business, doing $40,000 per year, good clean stock, about $7500; rent $75 per month, 4-year lease, open for investigation. For particulars address OPPORTUNITY, H, box 22, TIMES OFFICE. 14

FOR SALE — A FIRST-CLASS UP-TO-DATE meat market in a good location doing a business of $35 a day; poor health compels me to give up the business; will sell to the right party reasonable. Address H, box 106, TIMES OFFICE. 14

FOR SALE — A FIRST-CLASS UP-TO-DATE meat market in a good location doing a business of $35 a day; poor health compels me to give up the business; will sell to the right party reasonable. Address H, box 106, TIMES OFFICE. 14

FOR SALE—½ INTEREST IN BEST PAYing office business in Los Angeles, now clearing $150 per month, and can be increased; $400 will buy same if taken within 3 days. Address M, box 71, TIMES OFFICE. 15

FOR SALE—AN INTEREST IN A BUSIness that yields income of $1500 per month; need more capital to extend field of operation. TALVIS FINANCE COMPANY, 502 Bradbury Bldg., corner Third and Broadway. 14

FOR SALE—CONTROLLING INTEREST IN a manufacturing business now earning net 10 per cent, annually on $30,000; great opportunity in this. See about it soon. TALVIS FINANCE COMPANY, 502 Bradbury Bldg., corner Third and Broadway. 14

INCORPORATION AND FINANCING OF companies and worthy enterprises requiring capital; promoting prospectus, booklets written showing mer

BUSINESS CHANCES—
Miscellaneous.

FOR SALE—GENTS' FURNISHING store; clothing and shoes, well established; splendid opening for the right party; $2500; will sell at 50c on the dollar. NEWMARK & LEWIS, Los Angeles.

I HAVE $1000 TO INVEST IN A straight, legitimate business; no agent; long time; I want a good, honest man who returns for labor and capital; must be sober; dress M. box 17, TIMES OFFICE. 14

BIG MONEY MADE IN REAL ESTATE in Ventura County; let me tell you how; on good easy terms; no capital required; cheap Full particulars, address Ventura Realty Co., Ventura, Cal. 14

F. MANNING, Merced, Riverside, Fresno and Bakersfield is my city; an Spring ground floor! We are in the heart of the Bonanza district at Bakersfield; write my name and get our circulars and prices. Address N, box 35, TIMES OFFICE. 14

A GENUINE CHANCE TO MAKE MONEY; time legitimately by a responsible firm. Call or address GEORGE WOLF, Room 1, Bullard Block, Reference, Fidelity Savings and Loan Association. 14

$300 INVESTED IN A BOOMING HOUSE-MOVING BUSINESS WILL NET $100 PER MONTH; LARGER SUME IN PROPORTION. SEE MY LIST. 7 BLANCHARD BLOCK. BRYSON BLDG. HOME 1182. 14

FOR SALE—
FIRST-CLASS MILK ROUTE
24 cows, horses and milk wagons in good condition; will sell all or part; dress K, box 5, TIMES OFFICE. 14

FURNITURE STORE FOR SALE—Stock of furniture in the city, $5000 worth of dead stock; dress E, box 1, TIMES OFFICE. 14

TAKE 'EM AWAY. A FEW (used) sets of "Modern Eloquence" and 12 volumes; these will be sold at reduced prices. Inquire of R. Times Business Office. 14

FOR SALE—OLD ESTABLISHED laundry business in southwest; cause of sickness; will stand investigation; can be seldom offered at invoice, terms. 123 S. Broadway. 14

CIGAR STAND FOR SALE CHEAP; going to San Francisco; must sell; any of the boarders in Bowe leave in a few days; price if taken $250. Address M, box 12, TIMES OFFICE. 14

FOR SALE—CLEAN STOCK OF groceries near Los Angeles; wash goods, clothings, staple notions; invoice about $4000. Address E, box 12, TIMES OFFICE. 14

TO ANY ONE WISHING TO BUY 1 or more in a clean, legitimate business, have a first-class proposition to demonstrate; investigation. Call at TIMES OFFICE. 14

FINE GROCERY STOCK AND FIXTURES; fine location, cash sales $6 per day; including 2 rooms in rear and small stock; reason for selling want a business. CLARK, 202 S. Spring. 14

VALUABLE TUOUOISE PROPERTY to be obtained with small cash payment or a share of profits or personal service; mined. Address M, box 68, TIMES OFFICE. 14

FOR SALE—ENTIRE STOCK OF GROCERIES and tinware will sell cheap or exchange for good horse, wagon, etc.; invoice about $1500; cost more; must be sold at once; have also other good reasons for selling. $1500 or invoice. Address O, box 6, TIMES OFFICE. 14

THE BEST CIGAR STORE FOR RENT in this town, a splendid place, doing a fine business, cheap rent, corner, long lease; if you mean business, see me; price $1250. MARTIN A. CO., 130 S. Broadway. 14

FOR SALE—MEAT MARKET; $100 per month; fine fixtures, location; cheap rent; good location; cheap reason for selling; other business offer refused as owner is going into other business. Call up HOME 2123. 14

WE ARE ABOUT TO COMMENCE THE sale of a good number of small stocks if price is the object. MACINTYRE AD. CO., Times Bldg. 14

I HAVE A $1200 NOTE, DRAWING 7 per cent., secured by mortgage on property; I want to exchange for stock of goods; same value; what have you? Address O, box 8, TIMES OFFICE. 14

VERY VALUABLE PATENT RIGHTS for California, of the Pacific Coast and one who owns should be a practical mechanical inventor. I. D. BARNARD, 116 S. Broadway. 14

FOR SALE—STOCK OF GROCERIES, chandise, value $2000; well established; sales averaging $2500; located in town. Address 203 STATE ST., Santa Barbara. 14

CANDY STORE AND FACTORY; best choice location, making most profitable lease, an elegant investment, 6 per cent. guaranteed. J. D. BARNARD, 116 S. Broadway. 14

FOR SALE—MY GROCERY STORE AND market; southwest residence district; good sick in Arizona; I can't leave; $1800 or invoice. Address O, box 5, TIMES OFFICE. 14

FOR SALE—GROCERY, FEED AND COAL business; will invoice about $2000, cause for selling, sickness; long lease on good terms; investigate. Address O, box 4, TIMES OFFICE. 14

FOR SALE—ONE OF THE FINEST CAFE AND RESTAURANTS in the best beach; house fittings, etc.; rent only; going East. Address O, box 3, TIMES OFFICE. 14

FOR SALE—DELIVERY STORE, DOING good business; stock all new; good location; cheap rent; a surely worth investigation. Address O, box 2, TIMES OFFICE. 14

FOR SALE—$600; HAND LAUNDRY; fine business, horses and wagon; cheap rent; money maker; must be sold. DELLA & CO., Sole agents, 16 S. Broadway. 14

IF YOU HAVE $1200 CASH TO invest you have very fine chance for $300 per month, clear; good reason given. Address O, box 84, TIMES OFFICE. 14

FOR SALE—FIRST-CLASS AGRICULTURAL AND STOCK COMMISSION business in one good business, either Los Angeles or San Francisco. Address M, box 1, TIMES OFFICE. 14

FOR SALE—BY OWNER, BOOMING business, school and tourist; opposite two schools; fine brick store, 2 living rooms; fine brick store, 2 living rooms; rent $30 per month, will invoice. 240 Towne ave. 14

FOR SALE—DELICACIES, CIGARS, soft drinks; living rooms; doing good trade; cause leaving. Cheap if sold Sunday. 1112½ SAN PEDRO ST. 14

FOR SALE—WE WANT A PARTNER with $2500 to join us in small manufacturing business; can double your money in short order. ADAMS, 337 S. Hill. 14

AUTOMOBILE REPAIR SHOP; complete for sale or lease; invoice; cheap for cash or note; good chance for right party; reason for selling, ill health. 1 WITH 2 FRONTAGES, FOR RENT OR SALE; grocery store; best location; must sell; $14 W. Fourth, cor. Maple ave. 14

A WELL-ESTABLISHED DELICATESSEN AND RESTAURANT; fine theatrical enterprise; good business; rent reasonable; $1000 weekly profit; reasons for selling. Address N, box 37, TIMES OFFICE. 14

FOR SALE—RESTAURANT; GOOD PAYING business; fine location; cheap for cash; will take part in exchange for property; will bear full investigation. Address O, box 9, TIMES OFFICE. 14

FOR SALE—GOOD PAYING BUSINESS; rooming-house of 16 rooms, almost new furniture, nice homelike place; sell with sacrifice. 1042-46 S. HILL ST. 14

FOR SALE—A COSY AND PROSPEROUS little restaurant, which must go at once; hurry up. Address N, box 50, TIMES OFFICE. 14

FOR SALE — BY OWNER, GOOD LAUNDRY route at reasonable price. Address N, H. GIRA, 519 Temple st. Call after 7 p.m. 14

GROCERY—A SNAP, CENTRALLY LOCATED; must sell on account of going into other business. Call up HOME 2123. 14

$500 CAPITAL REQUIRED, NEVADA PROPOSITION, $20 per day guaranteed. Investigate. Address M, box 114, TIMES OFFICE. 14

FOR SALE—A DELICACY STORE. EVERYthing new; $375; must sell on account of sickness. 1021 E. NINTH, Main 2675. 14

$500 ESTABLISHED BUSINESS FOR SALE; sales $4000 per month; rent $32 per month; good location. Address 747 COLLEGE ST. 14

FOR SALE—BEST PLANING MILL IN THE county at great sacrifice. Apply SUNSET MILLS, Ocean Park. 14

FOR SALE — FIRST-CLASS RESTAURANT, Broadway; doing good business; will give trade. Call 462 E. FOURTH ST. 14

WANTED—TO SELL CHEAP; A CARRIAGE paint shop in a first-class location. Call Monday at 719 SAN PEDRO ST. 14

IF YOU WANT A BARGAIN IN RESTAURANT or grocery call on J. J. SILVIS & CO., 305 Mason Bldg., Fourth and Broadway. 14

FOR SALE — A GOOD BARBER SHOP, making good money. Address M, box 22, TIMES OFFICE. 14

FOR SALE—FINEST LITTLE BAKERY IN the city, doing good business; good lease. HOME 1962. 14

DELICACIES—PARTY WANTED TO MANage and charge department. LAMB DEPARTMENT MARKET, 452 S. Broadway. 14

FOR SALE—CIGAR STAND, GOOD CORner stand; doing good business; have ranch to look after. 131 N. MAIN ST. 17

BAKERY STOCK, RETAIL ROUTE, HORSE and wagon, living-rooms, will sell cheap if taken at once. 2518 HOOVER ST. 14

FOR SALE—HALF INTEREST IN LUNCH wagon, $15; good stand; owner sick. A. SMITH, 126 E. Fifth st. 14

FOR SALE—A SMALL RESTAURANT AND lunch counter at a bargain; price $125. Call 907 S. OLIVE ST. 14

FOR SALE—FINE NEW LUNCH COUNter, 120 feet long. Call 429 S. SPRING ST. 15

FOR SALE—COMPLETE PRINTING PLANT at a bargain. WILL D. GOULD, 42 Temple Block. 14

FOR SALE—IF YOU ARE GOING TO OPEN a poolroom, it will pay you to see me about pool tables. PAYNE, 221 W. 30th. 14

FOR SALE—RESTAURANT DOING GOOD business. 904 E. 8TH. Phone Main 2748. 14

GROCERY STORE, GOOD BUSINESS, cheap rent, long lease, little money required. Apply 422 EAST 8TH ST. 14

COMPLETE NEWSPAPER AND JOB PRINTing plant for sale. For particulars inquire of S. M. SHIVELY, Santa Ana, Cal. 14

BARBER SHOP, 1 CHAIR, LIVING-ROOM in rear; cheap rent; $20. Temple-st. car. WILLIAMS, 422 N. Hoover. 14

FOR SALE—A GROCERY; GOOD STOCK OF Exterior; sell on account of other business. Apply 232 AND CENTRAL. 14

FOR APARTMENT OR FLATS, 50 FEET frontage, 622 Loomis st. near Orange, Kip and Sixth sts. OWNER, 207 Copp Bldg. 16

FOR SALE—SALOON; BEST LOCATION IN city; long lease; an A1 proposition. Address O, box 128, TIMES OFFICE. 14

$250 CASH WILL BUY ½ INTEREST IN good paying business; if taken at once. Address H, box 7, TIMES OFFICE. 14

WANTED—INTELLIGENT JAPANESE WHO can talk and write English, business proposition. Inquire 743 S. FLOWER. 14

FOR SALE—GOOD TRANSFER BUSINESS, owner leaving city, monthly receipts over $300. Address N, box 45, TIMES OFFICE. 14

FOR SALE—BEST 10c AND 15c THEATER in city; also one in Riverside. BUNGER, 325 W. Second st., room 307. 14

FOR SALE—SMALL RESTAURANT ON 5TH st., cheap; see owner at 527 E. 5TH. 14

WANTED—GOOD WATCH MAKER AS partner. Apply 2736 WEST PICO. 14

FOR SALE — TAILOR SHOP AND DYE works, cheap. 836 W. TEMPLE. 14

L. D. BARNARD, 116 S. BROADWAY, WILL sell out your business for cash. 14

FOR SALE — $150, SACRIFICE CIGAR stand, living-room. 726 S. MAIN. 14

FOR SALE—GROCERY BARGAIN IF TAKEN at once. 8TH AND WALL. 14

FRUITS AND CIGAR STORE, CHEAP. 811 W. THIRD ST. 15

FOR SALE—SHOOTIN GALLERY. 224 E. 8TH ST. 15

SWAPS—
All Sorts, Big and Little.

FOR EXCHANGE—VACANT LOTS, ONE block from car, 13 minutes from Spring; price $75 to $600 each; will take store, rooming-house, small ranch, auto, piano or what have you? This is a bargain you can't afford to miss it. OWNER, 2245 E. Fourth st. 'Phones Home 41295, Sunset Boyle 1418. Also Home 21749. Take green Boyle Heights cars tomorrow. 14

FOR EXCHANGE—ARTICLES I DON'T need for things I do. Phonograph, banjo, enamel watch-chain and charm, gas stove for bicycle, shotgun, furniture or what? Address N, box 22, TIMES OFFICE. 14

FOR EXCHANGE—INDIAN MOTORCYCLE, latest improvements, good tires, for following articles, diamond, horse and buggy, furniture, payment on lot. What have you? Address N, box 27, TIMES OFFICE. 14

FOR EXCHANGE—FIRST-CLASS LIVERY business and stock complete; best location in city; all kinds trades and exchanges. M. R. WOODALL, General Delivery, Los Angeles. 14

FOR EXCHANGE — FINE $15 OIL STOVE; new mandolin, hot air blast stove, sell cheap; will trade for chickens, groceries, what have you? 2017 KANSAS AVE. Truxton University car to 21st. 14

FOR EXCHANGE — OR SALE — FOR equities in Los Angles or close improved or vacant, several head of good horses and ponies; large mule for sale, $30. 1296 E. 12TH. 14

FOR EXCHANGE—I WILL TRADE THE furniture of a 25-room rooming-house for a lot or cottage; building rents for $100 per month. W. H. COOK, 222 W. Sixth st. 14

FOR EXCHANGE—FIRST-CLASS ROOMING-house of 62 rooms, good transient trade; house always full; want grocery or small ranch. GREEN & AMERINE, 253 W. Second st. 14

SWAPS—
All Sorts, Big and Little.

FOR EXCHANGE—EQUITY IN ACRE OF land, with flowing well, fine soil, at Watts station, for good horse and buggy. SPARKMAN & PARRA, 23-25-27 Merchants' Trust Bldg. 14

FOR EXCHANGE—SINGER PATCHERS, W. & W. tailor machine, Domestic or White family machine; want furniture, carpets, etc. ARCADE CO., 416 W. Seventh. Home 'Phone 2504. 14

FOR EXCHANGE—AN INVENTION SHOULD be manufactured East; very valuable; what have you? Will accept nothing below $1000. Call 1236 W. 4TH ST. 14

FOR EXCHANGE—A FINE PIANO FOR heavy team, harness and wagon; will trade for good laundry route. Address 1415 EAST 11TH ST. 14

FOR EXCHANGE—$40 M'LAUGHLIN ELECtric belt for a man's bicycle. What have you? Address O, box 40, TIMES OFFICE. 14

FOR EXCHANGE—JOSEPH GUERNSEY violin, worth $50, for what have you? Will sell cheap for cash. Room 22, 206½ SOUTH BROADWAY. 14

FOR EXCHANGE — HORSE, HARNESS, buggy for payment on lot, or what have you for same value, $250? Call 146 W. 6TH. 14

FOR EXCHANGE—NEW RUBBER-TIRED, single-seated Stanhope buggy for sale or trade for furniture wagon. 812 S. SPRING. 14

FOR EXCHANGE — HARDWARE STORE IN A LIVE beach town doing a good business; "no snap;" might trade. G. L. WEBB, Ocean Park, Cal. 14

GOOD INDUCEMENT TO CAPITAL DEsirous to develop Goldfield mining property; close to richest producers in district. Apply 42 E. 11TH ST. 14

FOR SALE—BUTCHER SHOP DOING GOOD business, $600, half cash, balance to suit, owner must go East; a good lease. PHONE WEST 3134. 15

FOR SALE—ONE OF THE BEST LOCATED livery and boarding stables in city; doing fine business now. Call 120 BRADBURY BLDG. 20

FOR SALE—SMALL CAFE, CENTRAL LOCation, good business soap if taken soon, price $250. Address M, box 92, TIMES OFFICE. 14

FOR SALE — NICE LITTLE BUSINESS AT Watts for man and wife, cigars, can-dies and soft drinks; 2 living-rooms, near station; price $150. 14

FOR SALE—LIVERY STABLE; BEST BARgain in the city; will take cash or real estate. Apply to H. & SIMONEAU, 225 W. 8th st. 14

FOR SALE—BY OWNER, GOOD LAUNdry route at reasonable price. Address N, H. GIRD, 519 Temple st. Call after 7 p.m. 14

FOR SALE—WELL LOCATED MEAT MARket, good transient trade, good fixtures; price $300; rent $25; lease. Inquire 728 E. 11TH ST. 13

FOR SALE—OLD-ESTABLISHED DYE AND cleaning works and ladies' and gents' tailoring; full investigation solicited. LEWIS, 719 Jefferson st. 14

FOR EXCHANGE—MINING STOCK FOR horses or what have you hand. Address O, box 197, TIMES OFFICE. 14

FOR EXCHANGE—FINE 21-J. R.R. WATCH; cost $60; for good horse or pony. Address J, box 132, TIMES OFFICE. 14

FOR EXCHANGE—CASH FOR A GOOD good table. Address M, box 94, TIMES OFFICE. 14

FOR EXCHANGE—FINE COLLECTION OF cliff-dweller pottery valued $300; what have you? 634 CROCKER ST. 14

LIVE STOCK FOR SALE—
Horses, Cattle, Mules, Etc.

FOR SALE—ASK ANY ONE WHO HAD the best batch and the strongest and most healthy chicks at the Poultry show and they will tell you "Reliable." No getting around it—everyone saw the evidence. Concerns asking the big prices did not equal our 94 per cent. hatch. Let's talk business today other kind of an incubator when you can buy the "Old Trusty" at one-half the prices others ask? Free trial to all, and a guarantee that means what it says. Our free catalogue cost a lot to print but it's free for the asking. Contains 200 illustrations, and 124 pages. Call or write McCLANAHAN, 711 S. Main. Los Angeles. 14

FOR SALE—20 HORSES AND MULES, SATurday, Jan. 20, 10 a.m., sharp, at Keota stock farm, one-quarter miles east of Rivera. Take Whittier electric cars or Rivera; teams will meet. 14

12 head of work and driving horses, weight from 1000 to 1400 lbs. each, from 5 to 9 years old, some matched teams, a good lot of geldings; must be sold to settle partnership affairs, all well broken; 5 head good work mules, weight from 1050 to 1200 lbs. each, well broken and sound; 2 good saddle horses. Can be seen from Ventura county, and will absolutely be sold to the highest bidder for cash. No reserve. W. Davis, owner. RHOADES, REED & RHOADES, Auctioneers. 14

FOR SALE—JUST RECEIVED A CAR OF HORSES THAT ARE A CREDIT TO ANY COUNTRY. THEY WEIGH FROM 1500 TO 1700 EACH, AND THEIR AGES ARE FROM 4 TO 6 YEARS EACH AND EVERY ONE SOUND AND GENTLE. BE MY REPRESENTED. WE HAVE SOME OTHER HORSES THAT ARE GOOD DRIVERS AND SADDLERS. IT WILL PAY ANY ONE EXPECTING TO PURCHASE HORSES TO EXAMINE THIS STABLE OF HORSES BEFORE BUYING. P. F. LITTLE AND D. H. NASH, SOUTHWEST CORNER 37TH AND SAN PEDRO STS. 14

FOR SALE—ONE 5-YEAR-OLD BAY MARE, thoroughly city broke, weight 1100 pounds; one sorrel mare, age 7, weight 1200 pounds, city broke; one brown mare, 6 years old, weight 1200 pounds, city broke; one spotted mare, also driver, age 9 years, and thoroughly city broke. Price $200 for this stock if sold at once. Will be sold or guaranteed as represented. 926 SOUTH HILL. 14

FOR SALE—
We have for sale a fine horse, cost four hundred ($400) with good harness and 2-seated wagon, or a barrain.
Kindly call at this office for information. The price should be an attractive one.
15 214 HUNTINGTON BUILDING.

FOR SALE—NICE HORSE AND BUGGY and harness, horse 5 years old, weight 950 pounds; gentle for lady to drive; harness nearly good as new; fine rubber-trimmed harness; whole outfit cost $250 2 months ago; will sell outfit for $165; have got to sell by Wednesday. Call Sunday, 1015 E. FIRST ST. 14

FOR SALE—20 HEAD OF GOOD WORK AND general purpose horses, weighing 1100 to 1400 pounds; also five head of mules, 1000 to 1200 pounds; this stock must be sold. Call and 1212 CORNER 3RD AND MAIN STS. 14

FOR SALE — BLACK HORSE MULE; WILL weigh 1100; 10 years old; good ranch or team animal; price $65. 400 SAN PEDRO ST. 14

FOR SALE—OR TRADE—FOR EQUITIES, city or suburban improved or vacant, 2 of the topplest single drivers in the city; one fine carriage or hack team; these horses are from 6 to 7 years, and weigh hands and weigh from 1100 to 1150; also the finest pony in the city, formerly owned by Mr. Hook, Traction R.R. 1266 E. 12TH ST. 14

FOR SALE—1 TEAM OF WORK HORSES, 9, 10 years old, weight 2300 pounds, good pullers, price $1200; 1 team of bay horses, 9 and 10 years old, good work horses, drive single or double, city broke, price $80; 1 saddle pony, gentle for children or ladies to drive; 1 delivery or peddling horse. 2038 MACY ST., take Brooklyn car. Phone Boyle 159. 15

FOR SALE—A GOOD ALL-PURPOSE HORSE wt. 1100 lbs., 6 years old and sound; work single or double; 1 brown pony, wt. 800 lbs., rides or drives; 1 bay mare, wt. 1050 lbs., good single or double; this stock just come off a ranch and must be sold. 825 S. GRAND AVE. 14

FOR SALE—GENUINE COPPER TANKS, perfect ventilation, a regulator that will regulate, selected redwood, double doors, asbestos lined, Miller automatic safety lamp, roomy chick nursery, extra heavy top and bottom, one piece, a few features of the "Old Trusty" Incubators. McCLANAHAN, 711 So. Main. 14

FOR SALE—JUST IN FROM THE NORTH, 20 head of first-class mules from 5 to 8 years old, weight from 1150 to 1400 pounds each; 15 head reasonable price work mules, from 950 to 1200 pounds each; also 10 head general purpose horses; fine young 1100-pound road horse; city broke. 727 SAN PEDRO ST., Hoffman & Robinson. 14

FOR SALE—1 SPAN OF BROWN MARES, weight 2200 lbs., with harness, $125; also 2 span, 4 and 5 years old, weighing 2400, with harness, $100; other teams weighing 2200, with harness, $175; also 1 brown horse, 6 years old, well broke single or double, weighing 1150 lbs., $125; also 20 head of other teams, must be sold cheap. At 505 NEW HIGH ST. 14

FOR SALE—JUST ARRIVED FROM THE North, 20 head of all-purpose horses; they are all good workers, some good sand-wagon teams, black horses and mares; 1 span of sorrel horses, weight 2300 lbs.; 1 span mares, 2400 lbs.; 4 good saddle horses; 1 good buggy horse suitable for a lady. 450 CENTRAL AVE. 14

FOR SALE — 5 HEAD OF HORSES, ONE span weight 2900 lbs.; 9 years old, $225; 2 good delivery or milk wagon horses, 1125 span; 2 1200-lb. horses, $100 for the 4 head; this stock was taken on a chattel mortgage and is priced at one-half value; also 1 very cheap small horse, 910 LOS ANGELES ST. 14

FOR SALE — A SPAN OF BLACK WORK horses; weight 2600, span of iron gray horses, 4 and 5 years old; very stylish; single or double; also some good laundry or express horses. Call at 216 W. 10TH ST., in alley. All horses guaranteed just as represented. 14

FOR SALE—A HIGH-CLASS ROAD HORSE; style, action and conformation hard to beat; can at any time step close to a 2:40 gait; would make a race horse sure if trained. Color, bay. Aged five years. Price $400. Plug hunters please don't bother 215 MASON BLDG. J. S. GARVIN. 14

FOR SALE—A HANDSOME PAIR BLACK carriage horses, city broke; 2 gentle city broke surrey horses, one nice single driver, gentle for lady, 1 handsome dapple gray, would make a fine trap horse; one nice black road mare, and one fast pacer; this is all first-class stock and guaranteed as. 752 SANTEE ST. 14

FOR SALE—1 SPAN OF BROWN MARES, 9 and 10 years old, weight 2300 pounds, sound and gentle, broke to work single or double; also 1 pony, gentle for children or ladies to drive; 1 saddle pony, gentle for children or ladies to drive; 1 delivery horse. 1 set of single harness. 1 set of double harness. 1 set of buggy harness. 1 set of spring wagon harness. 1 set of surrey harness. 1 set of delivery wagon harness. 1 set of single buggy harness. 1 set of double buggy harness. 1 set of double surrey harness. 1 set of double delivery wagon harness. 1 set of double spring wagon

Classified Liners.

LIVE STOCK FOR SALE—
Poultry, Birds, Dogs, Etc.

FOR SALE—250 WELL BRED POWLS, including Barred Rocks, White and Brown Leghorns and Orpington hens, pullets and cockerels. IRA OTTERSON, Calaveras st., east of Santa Rosa, Altadena. 14

FOR SALE—INCUBATORS, 1906 PATTERN, Cyphers, the machine that made the big hatch at Poultry Show. Ask about it. 140 egg size, $20; 240 eggs, $25. KLONINGER BROS., 238 S. Main st. 14

FOR SALE—HAMBURGS, 4 HENS, 1 PULlet, 1 cock; pair Golden Polish; 1 pen Silver Penciled Wyandottes; several other kinds coming in Monday. KLONINGER BROS., 238 S. Main. 14

FOR SALE—DON'T BUY AN INCUBATOR until you have investigated Dean's Pacific. It is the best and cheapest hatcher on this coast; catalogue free. DEAN'S PLACE, 2360 Central ave. 14

FOR SALE—CHEAP, 800 STANDS OF BEES in patent hives, first class condition. Now is your time. Write or inquire at 1422 N. MAIN ST. 14

FOR SALE—25 PAIRS MATED HOMER pigeons from some of the best stock in Los Angeles. Come see them at $1 per pair, 1215 IROLO ST. 14

FOR SALE—150 HOMERS, ALL ARE mated, Plymouth Rock Co. stock, $50 for the lot, come and see them. CAMPBELL, 638 E. Kensington Road. Main 2538. 14

FOR SALE—A FEW BUFF ORPINGTON laying pullets from prize winning stock. Address 1539 RUBIO ST. Phone South 1982. 14

FOR SALE—ENGLISH SETTER, 7 MONTHS old, well broke. Will sell at a bargain. Can see the dog at 762 SAN JULIAN ST., all the week between 8 and 12 a.m. 14

FOR SALE — BROWN LEGHORN YOUNG hens, laying; also 200-egg Cyphers incubator in good condition. H. O. THOMPSON, San Gabriel, east of Mission one mile. 14

FOR SALE—SETTING HEN; ALSO YOUNG Plymouth Rock chicks with mother. Fine stock; chicks hatched now; lay when eggs are high. 1147 WESTLAKE AVE. 14

FOR SALE—OR EXCHANGE, 3 YOUNG thoroughbred Plymouth Rock cockerels. 1328 LINWOOD AVE., between 5th and 8th, near Whittier. 'Phone 2611. 14

FOR SALE—SOME VERY FINE BUFF LEGhorn cockerels, hens and pullets. Both rose and 8 single combs. Call at 1429 FEDORA ST. Take Pico Heights car. 14

FOR SALE—A FEW BUFF ORPINGTON, Barred Plymouth Rock, White Rock, cockerels at $2; good stock; fine birds. FRANK L. WINGARD, Long Beach. 14

FOR SALE—VERY CHEAP, TWO LLEWELlen setters, 9 months; Champion Rodfield stock; approved pedigrees; full details. LEE SCOTT, Downey, Cal. 14

FOR SALE—S. C. WHITE LEGHORNS AND Rock Island Reds, two weeks old, fine stock, $1.50 a dozen. W. O. SCHWARTZ, 2655 Adams street. 14

FOR SALE—CHEAP; 14 PULLETS, NOW laying, consisting of Light Brahmas, Orpingtons and Rocks. Also seven Barred Rock chickens. 1315 18TH. Phone South 1982. 14

FOR SALE—HOMER PIGEONS INCLUDING pens; about 30 birds; 12 pairs mated; must sell at once; bargain. Tel. E. 989. 2729 DAYTON AVE. 14

FOR SALE—EGGS FOR SETTING FROM thoroughbred Rhode Island Reds; also some fine Rhode Island Red chicks, 25c each. 1331 S. UNION. 14

FOR SALE—BARRED PLYMOUTH ROCK eggs, $1 a setting; also young chicks; Monday, 16th. No. 246 N. JOHNSTON ST. Phone East 1328. Phone 1126. 14

FOR SALE—4 DOZEN LAYING HENS, PLYmouth Rocks, Orpingtons, Black Minorcas, Brown, White Leghorns; mixed hens. 1461 E. 4TH ST. 14

FOR SALE—COCKER SPANIEL PUPPY, solid black, from registered prize-winning stock. 3811 MARMION WAY, Garvanza car to Avenue 22. 14

FOR SALE — THOROUGHBRED WHITE Rock eggs for hatching, $2 per sitting, $7 a hundred. FRANK L. SAND, Glendale, Third and A sts. 14

FOR SALE—WHITE ROCK AND WHITE Leghorn eggs, $1 per setting, $5 hundred. Yards at Bell. J. B. REECE, 136 N. Los Angeles st. 14

FOR SALE—STANDARD-BRED BUFF ORpington cocks, cockerels, chicks and eggs. J. P. PECHTIG, 3627 New Hampshire st. Home 21364. 14

FOR SALE—42 W. L. LAYING HENS, 75c; 3 roosters, $1. The lot $2. WESTALL, Gardena, mile east Strawberry Park, week days. 14

FOR SALE — PETALUMA INCUBATOR, used twice, $25; White Rock cockerels, $1 per setting. At 328 E. 20TH. 'Phone South 1182. 14

FOR SALE—BARRED ROCK ROOSTER, prize winner, 9 months old. Call Sunday, week days, between 12 and 1. 774 E. 16TH ST. 16

FOR SALE—RHODE ISLAND RED COCKerels, $1.50 and up. Rhode Island Red eggs, $1.50 per setting. 415 AVE. 28. Griffin ave. car. 14

FOR SALE—WHITE LEGHORN COCKERels, none as good at poultry show. Call and see them. 956 E. 67TH ST., near Central, city. 14

FOR SALE—FINE YOUNG BUFF ORPINGton and Brown Leghorn hens and pullets; do not call Sundays. 262 North Marengo, PASADENA. 14

FOR SALE—30 DOZEN WHITE AND Brown Leghorn laying hens; also a few Buff Leghorns. FIRST ST. POULTRY EX., 306 E. First st. 14

FOR SALE—EGGS FOR SETTING; BLACK Minorca, Rhode Island Reds; also chicken and bluelett duck eggs. Call 245 E. 40TH ST., near Trinity. Phone 29178. 14

FOR SALE—S. C. THOROUGHBRED, WHITE Leghorn pullets, just beginning to lay, will sell for fifty cents each; cockerels same price. 1214 WEST 36TH. West 2962. 14

FOR SALE — THOROUGHBRED SCOTCH collie; good watch dog; do all kinds tricks; drive like horse; reasonable price. Main 2007. 825 KOHLER ST. 14

FOR SALE—7 WHITE ORPINGTON COCKerels, 5 thoroughbred Black Minorca and Buff Orpington eggs for setting. West 1429. 1224 W. 46TH ST. 14

FOR SALE — RHODE ISLAND REDS, Buff Wyandotte eggs for hatching, $1 per setting. 1317 E. 32D. 'Phone Sunset S. 2939. 14

FOR SALE—FOR PURE BRED BARRED OR White Rock laying hens call S.W. corner MADISON AVE. AND STATE ST. 'Phone 69145. 14

FOR SALE—25 BULL TERRIER PUPS; 2 Cocker Spaniel pups, females; 1 Spitz dog, thoroughly house broke. 1364 W. WASHINGTON. Home 22851, West 1606. 14

FOR SALE—IF YOU WANT THOROUGHbred Orpingtons go to headquarters, Buff, Black and White stock and eggs. 1214 HOBSON ST. 14

FOR SALE—BUFF ORPINGTON EGGS FOR hatching; good laying strain. $1.50 per setting. O. RUTH, Burbank, Cal. 14

FOR SALE—THOROUGHBRED BARRED Rock eggs, $1.50 per setting. Call and see my stock. 1235 IROLO STREET. Home 21154. 14

FOR SALE—CANARY BIRDS, FINE SINGers, and good females; healthy and beautiful. 1258 E. FLOWER ST. 14

FOR SALE—SOME NICE WHITE MINORCA cocks, $2.50 apiece; also White Minorca eggs, $1.50 per setting. 547 W. 45TH ST. 14

FOR SALE — PEN 12 BLACK MINORCA hens, 75c; all young and first-class stock. 923 E. ADAMS ST. 14

FOR SALE—FOX TERRIER PUPPIES, BILter-spotted Wyandotte cockerels and Black Minoron rooster. 1307 E. 28TH ST. 14

FOR SALE—2 INCUBATORS, IN FIRST-class condition, IRA OTTERSON, Calaveras street, east of Santa Clara, Altadena. 14

FOR SALE—2 BROWN AND WHITE LEGhorn hens, 25 young mixed hens. 4017 WALL ST., South 207. 14

FOR SALE — ENGLISH FIELD SPANIEL puppies. Call at 3215 HOOVER ST. Home 24041. 14

FOR SALE—4 FINE THOROUGHBRED Rhode Island Red cockerels. 1918 ESTRELLA AVE. Pasadena car. 14

FOR SALE—CUT THIS OUT! MAMMOTH Pekin duck eggs for 60c dozen. 'Phone 69145. Ducks are largest strain in California. 14

FOR SALE—2 FINE SCOTCH COLLIE PUPS, 6 weeks old, cheap. 2347 F. ST., Edendale. 14

FOR SALE—WILL SELL OR TRADE 15 dozen fine Homing pigeons, cheap. Write at once, E. E., BUENA PARK, Cal. 14

FOR SALE—THOROUGHBRED ANGORA kitten, pure white, 5 months old. 652 W. 37TH ST. 14

FOR SALE—VERY HANDSOME BLUE Andalusians; also eggs for hatching. I. S. DUFF, 3145 Hoover st. 14

FOR SALE—TURKEYS; WHITE HOLLAND Toms, $7; hens, $6. Corner VERMONT AND BARROW. Tel. 1121. 14

FOR SALE—DOGS; FINE WHITE ENGLISH bulldog, weight 75 pounds; for service, $5. 4479 CROCKER ST. 14

FOR SALE—2 DOZ. LAYING HENS. 113 SALT LAKE TERRACE, Boyle Heights. 14

FOR SALE—6 WHITE MUSCOVY DUCKS, one drake. If taken at once, $7.50. 608 TURNER ST. 6127 Home. 14

FOR SALE—WHITE ROCK EGGS, GOOD ones; $1 for 15; $6 a hundred. J. B. STODDARD, Encinitas, Cal. 14

FOR SALE—FOUR FULL-BLOODED BUFF Orpington cockerels and one cock. Call 3432 BOND ST. 14

FOR SALE—THOROUGHBRED BLACK Minorca cockerels, 979 HARVARD BLVD. Phone West 4428. 14

FOR SALE—4 BEAUTIFUL BUFF ORPINGton pullets just ready to lay, at 246 EAST 27TH ST. Phone South 2594. 14

FOR SALE—FINELY MARKED RHODE Island Red cockerel for $2. 4138 VERMONT AVE., Los Angeles. 14

LIVE STOCK FOR SALE—
Poultry, Birds, Dogs, Etc.

FOR SALE—TWO DOZEN LAYING HENS Young, healthy, in good order. Phone Home 21134, SOUTH 1364. 14

FOR SALE—BARRED ROCK AND WHITE Leghorn laying hens; also four cockerels; fine stock. 128 SOUTH FIGUEROA. 15

FOR SALE—FEMALE BOSTON TERRIER, 5 months old, exceptionally fine one, champion stock. 1524 ORANGE ST. 14

FOR SALE—NINETY-EGG SIZE LOS ANgeles incubator, 1905 model, good as new, $10. 3116 HOOPER AVE. 14

FOR SALE—HOMER PIGEONS, 12 OR 50 pairs of the finest mature birds. 1734 W. 29TH. 14

FOR SALE—4 BLACK MINORCA ROOSTers, strictly thoroughbred and first-class. 6115 MESA AVE. 14

FOR SALE—LANGSHANG HENS, 1 COCK, 1 cockerel, 2 Minorca cockerels; good stock. 1060 W. PICO ST. 14

FOR SALE—400 FRESH WHITE AND Brown Leghorn eggs, 75c setting, $5 per 100. Good stock. 1627 FLOWER ST. 15

FOR SALE—30 FRYERS, 2 TO 6 MONTHS old, choice today, 30c to 35c each. Apply 1010 E. 25TH ST. 14

FOR SALE—BLACK LANGSHANG AND Rhode Island cockerels, $2 each. 125 EAST AVENUE 40. 14

FOR SALE—BLACK MINORCA HENS AND Plymouth Rock pullets. 3023 DOUGLAS ST. Main 3171. 14

FOR SALE—2 FINE ORPINGTON ROOSTers; must be sold. 929 W. 18TH. Phone West 1566. 14

FOR SALE—4 DOZEN HIGH-GRADE chickens, 1903 S. LOS ANGELES ST. Phone South 1465. 14

FOR SALE—MALE CHIHUAHUA DOG cheap. 2½ lbs. 130 W. 15TH ST. 14

FOR SALE—12 PLYMOUTH ROCK LAYing hens. 130 W. 15TH ST. 14

FOR SALE — THOROUGHBRED ENGLISH bulldog puppies. 901 W. 17TH, afternoons. 16

FOR SALE—CHEAP; TWO NANNY GOATS. 326 EAST THIRD ST. 14

LIVE STOCK WANTED—
Of Various Kinds.

WANTED—POULTRY OF ALL KINDS. Chickens, roosters, broilers, fryers, turkeys, hens, roosters, ducks, geese, pigeons, squabs, for which we pay the highest market price. Phone, write or send by express. PACIFIC FISH AND OYSTER CO., 444-446 S. Broadway. 14

WANTED — 200 YOUNG LEGHORN OR Black Minorca hens, must be reasonable price. Address E. P. MEAGHER, East Pasadena, residence E. Villa and Huntington Drive. 14

WANTED—I WILL EXCHANGE GOOD real estate or a mortgage for team horses or mules that will do farm work. H. G., room 625 Laughlin Block. 14

WANTED — 200 ACRES FIRST-CLASS PASture for horses at my ranch at Northam Station; prices reasonable; satisfaction guaranteed. M'COMBER, Buena Park. 14

WANTED—A FIRST-CLASS STOCKY SIX-year-old work horse or mare for use on single delivery wagon. Address N, box 143, TIMES OFFICE. 14

WANTED—A HORSE, HARNESS AND wagon for plumbing business; not expensive. Call Monday, 221 EAST 14TH ST. Phone Home 20236. 14

WANTED—A FIRST-CLASS FRESH COW. Inquire 'PHONES BOYLE 174, HOME 41048. 14

WANTED—TO BUY 1 MALTESE KITTEN. 131 SO. GRAND AVE. 14

WANTED—TO BUY BRONZE TURKEYS. Address box 149, ALHAMBRA. 14

LIVE STOCK EXCHANGE—
What Have You?

FOR EXCHANGE—SOUND BAY HORSE, 1000 lbs. All straight; good bike buggy cheap, will trade either for good cow or chickens. 1214 WEST 24TH. West 2086. 14

FOR EXCHANGE—300 HEAD OF FINE stock, cattle on a good range, will give a good trade for city property or good rooming house. Address O, box 42, TIMES OFFICE. 14

LOST, FOUND, STRAYED—
And Stolen.

LOST—JAN. 9 AT ABOUT 1:30, NEAR 4TH st. station or on the Salt Lake train to Pomona. A black ribbon fob, with an oblong buckle and locket with small colored flowers in front and monogram F.F.P. in back. Finder please return to 439 VINCENT ST. Reward. 15

WANTED — GOOD, RELIABLE FAMILY mare or horse for all-around purpose; must be good traveler and city broke, about 1150 pounds, 5 or 6 years old; no blemishes, like bay, black or sorrel; please state price. Address O, box 13, TIMES OFFICE. 14

LOST—STEEL-COVERED LOOSE SHEET holder with some orders and data; also with Edison Electric Co. on orders. Return EDISON ELECTRIC CO., 124 E. Fourth. Reward. 14

FOUND—ON OR ABOUT DEC. 11TH A gold lorgnette on Normandie near Washington. Owner can have same by identifying and paying for this ad. 257 NO. BUNKER HILL AVE. 14

LOST—BROKE OUT OF CORRAL AT AGRIcultural Park on the night of the 10th, one black mare 7 years old; black colt 2 years old. E. R. SMITH, 326 W. 21st. South 1726; Home 21625. 14

LOST—BETWEEN 415 W. WASHINGTON and 16th sts. and Grand ave., a black handbag containing a purse, gold watch, brooches and papers. Reward will be paid on return to 415 W. WASHINGTON. 14

LOST—A LARGE SIZED PASTBOARD BOX, was lost Nov. 21st, between Hotel Pepper and 11th and Lake st. Box filled with silks and dress etc. Phone West 4751. 1132 LAKE ST. Reward offered. 14

LOST—ON ANGELENO HEIGHTS CAR about 5 o'clock Saturday p.m. one large brown hand bag containing money, etc. Return to 1277 Bellevue ave., and receive reward. 14

LOST—ON WASHINGTON ST. CAR, A handsome pocketbook with 2 compartments, containing 3 keys and about $1.25. Finder please return to CALIFORNIA SOUVENIR CO., 1618 So. Main. 14

LOST—THE 2ND OF JANUARY, HAND BAG and Bible. Finder please return to 5359 SAN PEDRO and receive reward. MRS. LOUISA SMITH. 14

LOST—LARGE ENVELOPE, CONTAINING lease papers between U. Yano and S. M. Finley. Return to NATIONAL BANK OF CALIFORNIA. Reward. 15

FOUND—BAY MARE, RIGHT HIND FOOT white, weight 900 pounds; no collar marks. Call one mile north of Monteta and pay ad. and charges. O. S. GORHAM. 15

LOST—WATCH CHARM, "I. O. F." ON one side, on the other "W. O. W." Reward if returned to H. M. KNOWLES, 3512 Avers Seco. 14

LOST — OR STOLEN OUT OF BUGGY TUESday, heavy gray plush lap robe lined with plaid. Phone 51328. Return 916 CARONDELET ST. Reward. 14

LOST—ON BROADWAY, PICO OR WASHington a package containing 4 new neck ties. Return to WESTERN MOTOR CAR CO., 415 S. Hill, and receive reward. 14

FOUND—WATCH AT POULTRY SHOW. Owner can have same by paying for this advertisement. R. GRAHAM, 946 S. Hill st. 14

LOST—COCKER SPANIEL PUP, NINE months old, white star on breast. Return to 922 LINCOLN ST. and receive reward. 14

STRAYED OR STOLEN—BIG THIN CLIPped horse, shod all around. Rope on neck. Reward, $45.80. LOS ANGELES ST. Tel. 6065. 14

LOST—A PACKAGE OF LAUNDRY CONtaining 4 gent's shirts. Phone WEST 1417. Receive reward. 14

$10 REWARD FOR RETURNING BAY horse, strayed from 504 Turner st. about Jan. 2nd. Tel. MAIN 5883. 14

LOST—AT OCEAN PARK, LEATHER poinsettia cushion cover. Address HOTEL ARTORIA, 218 S. Olive. Phone 5883. 14

STRAYED—MONDAY, A BAY MARE, WITH a white face. When found, ring up 29809. F. H. M'FALL. 14

LOST—SMALL LADY'S GOLD WATCH, DIamond in back, picture in front. Reward if returned to 234 WILCOX BLDG. 14

LOST—A GOLD BEAD NECKLACE, WITH $2.50 gold piece attached. Reward if returned to 131 S. SPRING. 14

LOST—THE MAN WHO TOOK LADY'S suit case from Vernon car Friday night will find his own at 1341 E. 12TH ST. 14

FOUND—A SMALL PURSE ON 7TH AND Spring, Tuesday noon. Call 762 E. 9TH ST.

MONEY TO LOAN—
In Sums to Suit.

$100,000 TO LOAN
On Real Estate.
QUICK LOANS ON REAL ESTATE. Large and small amounts. LOWEST RATES.
WATSON, 322 Trust Bldg. Phone 2790.

$100,000 TO LOAN
On Chattels.
QUICK LOANS ON FURNITURE. Pianos, Live Stock, or Personal Property. LOWEST RATES.
WATSON, 322 Trust Bldg. Phone 2790.

MONEY TO LOAN—
ON
IMPROVED CITY REALTY.
OR
Loans to build on suitable vacant property for either FLATS, BUSINESS BLOCKS or DWELLINGS.
$15.11 monthly repays $1000 loan, interest and principal in 10 years.
$21.38 monthly repays in 5 years.
Loans may be repaid anytime.
METROPOLITAN TRUST & SAVINGS BANK, 430 Byrne Bldg., Third and Broadway.

TO LOAN—MONEY,
IN SUMS OF
$1000 TO $20,000,
ON APPROVED REAL ESTATE, CITY OR COUNTY, AT LOWEST RATES. APPLY TO N. KOSS, WITH WRIGHT & CALLENDER, 319 S. HILL ST. 14

MONEY TO LOAN AT LOW RATES, IN large and small amounts, long or short time, secured by first or second mortgage on real estate, stocks, life insurance policies, good collateral, or on any good security. WE BUY notes, first mortgages, second mortgages, trust deeds, agreements to sell real estate and all kinds of commercial paper. Do not fail to have a talk with us before borrowing money or selling any of the above securities. NOURSE & CO., 202-204 Trust Bldg. (Second and Spring.) Tel. Home 7540, Red 6831. 31

MONEY TO LOAN—
LARGE AMOUNTS. SMALL AMOUNTS.
On stocks, notes, mortgages, or any good security.
Commercial paper discounted.
Telephones Main 1850, Home 2398.
JOHN R. BUSHNELL & CO., 306-307 Bradbury Bldg.

TO LOAN—
$10,000 TO $100,000 ON REAL ESTATE.
5 to 7 per cent. interest.
Building and installment loans.
ROBT. MITCHELL CO., 208 S. BROADWAY.
Le Grand Betts, Mgr. Loan Department.

CASH CONFIDENTIALLY LOANED TO salaried persons on note without security, without employer's knowledge and without indorsers; easy payments, positively lowest rates. Hours 10:30 to 5:30. Commercial Discount Co., 423 and 429 Chamber of Commerce Bldg.

"A MINT OF MONEY" TO LOAN; LOWRST interest, on pianos, automobiles, diamonds, furniture, real estate; privacy assured; open 9:30 a.m. to 3 p.m. Office 1, 340½ S. HILL ST.

TO LOAN—
$7500 on city property, at 6 per cent.
E. P. TAYLOR,
Room 206, Thorpe Bldg.,
Cor. Broadway and Franklin st.
Tels. Home 6172. Main 769. 15

TO LOAN—
$25,000 to loan on real estate and other good securities; low rate of interest. Established 1888.
LEE A. M'CONNELL & CO.,
140 South Broadway.

PRIVATE MONEY AT 6 AND 7 PER CENT. on good city property for straight or building loans from $500 up. We draw all papers and save trouble.
EDWARD D. SILENT & CO.,
216-218 West Second street.

ANY AMOUNT ON FURNITURE, PIANOS, H. goods, live stock, etc., without removal or publicity; also on diamonds, watches, jewelry, merchandise, etc.; reliable business house. COLTRAR FURNITURE CO., 322 S. Main st. Phone 21177. Home 2124.

MONEY LOANED ON DIAMONDS, JEWelry, mortgages, contracts, etc.; on furniture, pianos, live stock, etc., without removal. We loan on our own terms, private, confidential, private, reliable. REID & CO., 142 S. Broadway, room 128. 'Phones 1928, Black 822.

FROM $2000 TO $6000 TO LOAN ON REAL estate, first mortgage, on improved Los Angeles or close-in property.
JOHN HIGHAM & CO.,
Real Estate and Investments,
Ground floor, 216-217 N. Main st.

MONEY— PRIVATE—
Loaned on salaries, no publicity and without indorser; also on personal property; lowest rates and returnable in easy payments; hours 9 to 5; evenings, 7 to 8. L. A. DISCOUNT AGENCY, 212 Trust Bldg.

QUICK LOANS—SECURED BY FIRST AND second mortgages on real estate, life insurance policies, stocks, or any good security, long or short, large or small amts. NOURSE & COMPANY, 202-204 Trust Bldg., cor. 2nd and Spring sts.

DON'T BORROW TROUBLE; BORROW money. Salaried men and women accommodated on their note without mortgage or indorser; confidential. CREDIT, 211 O. T. Johnson Bldg., corner 4th and Broadway.

WILL MAKE YOU A LOAN AT 5% PER cent. on any lot you own; lot worth $1000 will loan $500 or half; give location of tract, lot number; no commissions. Address J, box 161, TIMES OFFICE.

$1000 TO $50,000 TO LOAN; WE HAVE money to loan at low rate on city income property; will suit you. KOSTER & EMBODY, 608-609 Bryson Blk., corner 2nd and Spring sts. Main 5790, Home 6627. 14

$10,000 TO LOAN AT 7 PER CENT ON GOOD real estate security. R. F. LEWIS & CO., 221 W. 1st st.

$2500 ON IMPROVED CITY PROPERTY, moderate rate of interest. No commission to borrower. Address with particulars, box 164, TIMES OFFICE. 14

TO LOAN—REAL ESTATE MORTGAGES, $500 up. Building loans.
WM. BROWNELLER.
405 Pay Bldg.

MONEY LOANED ON DIAMONDS, WATCHes, jewelry. We loan you more money, less interest, hold your goods longer than any one. THE HUB, LAZARD BROS., 344 S. Broadway.

MONEY LOANED SALARIED PEOPLE without security; notes bought; loans on stocks, bonds, and warrants. TRADERS' EXCHANGE, 232 Bryson Bldg. Phone Black 1033.

MONEY LOANED ON DIAMONDS, JEWELry, pianos, furniture, any security; lowest rates; private office for ladies. UNION LOAN CO., 114 S. Spring. Phone 2620.

MONEY LOANED SALARIED PEOPLE and others without security; easy payments. Largest business in 53 principal cities. TOLMAN, 420 Mason Bldg., Broadway and 6th.

MONEY TO LOAN BY PRIVATE PARTY at 7 per cent. with real estate security; amounts of $1500 upward. Address D, DAVENPORT, 748 Beacon st. 14

MONEY TO LOAN, $1000 TO $50,000 AT 6 to 7 per cent. on any good property. IOWA INVESTMENT CO., 228 Hellman Bldg., 4th and Spring.

NOURSE & CO., 202-204 TRUST BLDG., COR. 2nd and Spring sts. Buy notes, mortgages, trust deeds, real estate contracts and all kinds of commercial paper.

TO LOAN—WE WILL LOAN YOU MONEY on your lot or house; also your salary, if in permanent position. Call on C. M. DuVERNET, 226 Fay Bldg.

TO LOAN—MONEY ON REAL ESTATE, mortgages, notes, warrants and other good securities bought. HILL, 426 COPP BLDG. Home 4075, Red 9741.

TO LOAN—$30,000 AS A WHOLE OR IN amounts not less than $2000, 6 per cent. interest. STEPHENS INVESTMENT CO., 530 Wilcox Bldg.

TO LOAN—MONEY; $5000 AT REASONABLE interest on improved inside property. L. BLANKENHORN, 211 Douglas Bldg., 3rd and Spring sts.

WILL LOAN FROM $1000 TO $2000 AT 6 PER cent. on first-class real estate, close in; private party. Address O, box 42, TIMES OFFICE. 14

$175,000 TO LOAN, TERMS TO SUIT, ON city improved property; in amounts $5000 and up; principals only. Address M, box 139, TIMES OFFICE.

MONEY ON REAL ESTATE, PROMPT ATtention, reasonable rates. 516 STIMSON BLK. Phone 2256. J. J. BRADY.

TO LOAN—ON DIAMONDS, FURNITURE, mortgages. S. V. CHITTENDEN, room 2, 204½ S. Broadway. Private Ex. 45, Main 4007.

KERNER LOANS ON DIAMONDS AND FURniture; low rates; any amount. 201 FROST BLDG., 2nd and Broadway. Phone 3022.

R. W. POINDEXTER, 409 WILCOX BLDG., loans money on real estate, stocks and bonds. Building loans a specialty.

TO LOAN—$1200 TO $1900, 7 PER CENT. NET (for two years or longer); no commission. M. DAVIS, 821 S. Hope st. Home phone 5240. 14

MONEY TO LOAN; I MAKE STRAIGHT building loans. W. H. OBEAR, 401 O. T. Johnson Bldg., 256 S. Broadway.

PRIVATE MONEY, NO RED TAPE; ANY amount on good security. M. M. DAVIDSON & SON, 204-6 Wilcox Bldg.

$1500 TO LEND AT 6 PER CENT., PRIVATE party. Full particulars, no agents. Address M, box 81, TIMES OFFICE. 14

TO LOAN—5 TO 7 PER CENT. ON CHOICE city property. BRADSHAW BROS., 202 Bradbury Bldg.

LIFE INSURANCE POLICIES BOUGHT. L. P. VAN NORMAN, 403 Stimson Bldg. 29

$1500 TO $2000 PRIVATE MONEY TO LOAN on real estate. TOCHEM & FALDWIN, 409 Chamber of Commerce Bldg. 14

TO LOAN—MONEY ON DIAMONDS, FURNiture, etc. H. S. SPARKS, 402 Currier Bldg.

TO LOAN — MONEY ON REAL ESTATE. WHEDON & WILSON, 513 Braly Bldg.

MONEY TO LOAN ON CITY OR COUNTRY property. A. McCALL, 214 Bullard Blk.

PRIVATE MONEY, 6 TO 7 PER CENT. LOCKHART & BOSS, 309 W. First st.

MONEY WANTED—
On Collaterals.

WANTED—FROM $100 TO $10,000 AT 7 AND 8 per cent. I have about 40 mortgages, deeds of trust, etc., secured on improved city property, drawing the above rate, which are for sale. If you have any amount of money to loan and want a conservative loan at the above rates I can suit you. My loans are all based on a 40 to 50 per cent. valuation and have had my personal attention. Owner, 422 STIMSON BLOCK. Home 'Phone 6491. 14

WANTED—MONEY—
These are gilt-edge loans, security absolute. $1600—On new 6-room residence.
$1700—On new residence, S.W.
$1300—On new residence, S.W.
$1400—On new residence, S.W.
$900—On new residence, S.W.
Trust deeds given; three years, interest 7 per cent., payable quarterly.
WATSON, 322 Trust Bldg., Phone 2790. 15

WANTED—$15,000 AT 6 PER CENT FOR 3 years on income bearing real estate security, conservatively valued at $30,000, and located close to business district. BLACK BROS., 905-906 Braly Bldg. 14

WANTED—
$1000 on first-class security on city property; 1-3 actual value, 7 per cent. net.
THOMAS S. WADSWORTH,
Phone 922. 219-220 Douglas Bldg. 16

WANTED—6 PER CENT. NET INTEREST payable semi-annually, on our paid-up stock; nothing better in the market; uniform satisfaction given for 8 years; safe as government bonds; investigate; write for information to the PROTECTIVE SAVINGS BUILDING AND LOAN ASSOCIATION, W. G. Blewett, secretary, 101 N. Broadway, L. A.

WANTED—$14,000—
Ten thousand dollars wanted at 6 per cent. for 3 years on close-in property, valued at $30,000. Particulars only at personal interview. JOHN WATSON, 322 Trust Bldg. Phone 2790. 15

WANTED—
$4500—3 years, 7 per cent., on 17 acres in fruit and 8-room house, with abundant water for all purposes; located at North Pasadena; owner refused $17,000 for this property in 1904. EDWARD D. SILENT & CO., 216-218 W. Second st.

WANTED—A LOAN OF $2000 ON IMPROVED business property in the city of Prescott, Arizona, that is bringing in a monthly income of over $250 and that has a cash value of $50,000. Address R. C. POWERS, 317 W. 20th st., Los Angeles, Cal. 14

WANTED — $17,000 LOAN ON 240 ACRES vineyard property; Fresno; interest 7 per cent. net; property produces $12,000 yearly. Address H, box 104, TIMES OFFICE.

WANTED—MONEY; $2500 ON FINE TENacre orange grove at Los Moss, trees full bearing, excellent security, also $3000 on 20-acre deciduous grove at Pomona; gilt-edged. V. E. STOCKWELL & CO., 204 Grant Bldg. 14

WANTED—$4500 TO $10,000 ON ONE OF THE best instalment-house-selling propositions ever seen. You handle the money and we do the work. This is a straight, first-class proposition. Address if you have the money, M, box 171, TIMES OFFICE. 14

WANTED—
$25,000; 3 years at 7 per cent. on gilt-edge Highland View, city improved property worth $10,000. This loan cannot be beaten.
EDWARD D. SILENT & CO., 216-218 W. Second st.

WANTED—MONEY, $5000.
Five thousand dollars wanted for 3 or 5 years on gilt-edge property, valued at $12,000. Will pay 6 per cent. net. Particulars at interview only. JOHN W. WATSON, 322 Trust Bldg. Phone 2790. 15

WANTED—MONEY; I HAVE A SPLENDID first mortgage for sale for $12,000, amply secured by gilt-edge property, interest 7 per cent., payable quarterly. WATSON, 322 Trust Bldg. 'Phone 2790. 15

WANTED—MONEY. WANT $10,000, 6 PER cent. net, to build apartment house, or will sell 60-foot frontage lot, 625 Lounia street, Bonnie Brae tract, Kip and Sixth streets. OWNER, 297 Copp bldg. 14

WANTED—
$25,000—2 years at 7 per cent., on close-in hotel building and grounds, worth $50,000.
EDWARD D. SILENT & CO., 216-218 W. Second st.

WANTED—
$3250 wanted; 2 years, at 7 per cent., on a $4,000 Highland View city residence property.
EDWARD D. SILENT & CO., 216-218 W. Second st.

WANTED—LOAN OF $2000 ON CITY IMproved real estate, will pay 7 per cent. The property is first-class; southwest. LEE R. MYERS, 221 Johnson bldg. 14

WANTED—$7500 AT 6 PER CENT. NET ON close-in business property. This is a gilt-edge loan and worth your while to investigate. VAN VRANKEN-HUNTER REALTY CO., 604 Chamber of Commerce Bldg. 14

WANTED—LOAN OF $1000 ON NEW, MODern cottage; will give trust deed and pay 7 per cent. It's good security. C. H. BAREFORD, 302 Douglas Bldg. Home 6669. Main 3653.

WANTED — TO BORROW $2000 ON IMproved city property for a term of years at 6 per cent. Address M, box 112, TIMES OFFICE. 14

WANTED — TO BORROW, $1500 AT 7 PER cent., on 2 highly-improved lots in thriving Los Angeles suburb. Address O, box 170, TIMES OFFICE. 14

WANTED — MONEY; $1500 ON NEW lovely cottage; choice location; trust deed given; security absolute; will pay 7 per cent. net. Address N, box 128, TIMES OFFICE. 14

WANTED — MONEY TO LOAN IN LARGE or small amounts on Los Angeles residence and business properties. CO-OPERATIVE HOME BUILDERS, 439 Lankershim Bldg., third and Spring sts.

WANTED—TO BORROW, $2000 AT 6 PER cent. interest for a term of three to five years, best security on city property. No Agents. Address N, box 100, TIMES OFFICE. 14

WANTED—NOW IS THE TIME TO PLACE YOUR MONEY, whether in large or small amounts, in first-class real estate mortgages. W. BROWNELLER, 405 Pay Bldg. Home 1263.

WANTED — PRIVATE PARTIES WITH large or small sums to invest in first mortgages on real estate. Exceptional opportunities. WATSON & CO., 322 Trust Bldg. 14

WANTED—$1500 ON CROP MORTGAGE OF alfalfa, netting $6000 per year, absolutely safe security. Inquire 502 BRADBURY BLDG. Phones Home 1402, Main 2110. 14

WANTED—LOAN $2000 ON NEW BUSINESS block. Will pay 6 per cent. and give trust deed. C. H. BAREFORD, 302 Douglas Bldg. Home 6669. Main 3653.

WANTED—LOAN OF $7400 ON LOVELY new bungalow; will pay 7 per cent. net and give trust deed. C. H. BAREFORD, 302 Douglas Bldg. Home 6669. Main 3653.

WANTED—AT ONCE, $15,000 FOR 2 YEARS, 10 per cent. interest, reliable parties and best of reference; security gilt-edge. Address M, box 15, TIMES OFFICE. 14

WANTED—$12,000, ON OLIVE ST. NEAR Eighth, 50 per cent. loan; will pay 6½ per cent. net payable quarterly; 3 to 5 years. Address M, box 128, TIMES OFFICE. 14

WANTED—A LOAN OF $1800, SECURED BY mortgage on house and lot worth $3500, located southwest. BARRY BROS., 228 Bradbury Bldg. 14

WANTED—MONEY. TEN THOUSAND dollars on double the security, 15 per cent. guaranteed. Principals only. Apply N, box 141, TIMES OFFICE. 14

WANTED—$1500; 2 YEARS AT 7 PER CENT. on gilt-edge city property. Insurance $600. Three lots, 120x140. GOODWIN, 309 WEST FIRST.

WANTED—TO BORROW MONEY ON 1ST mortgage, from $1000 to $2000, state lowest rate on gilt-edge security. Address J, box 160, TIMES OFFICE. 14

WANTED—MONEY, $2000 ON $9000 VENICE uninproved property for one or two years. Address N, box 127, TIMES OFFICE. 14

WANTED—$15,000 AT 6 PER CENT., ON close-in income property worth $40,000. Address O, box 126, TIMES OFFICE. 14

WANTED — $600 TO $20,000 ON IMPROVED city property; close in. T. WIESENDANGER, 221 Laughlin Bldg.

WANTED — $800 ON $1800 COTTAGE, $1300 on $2800 cottage, southwest. 514 BRYSON BLOCK. 14

WANTED—$500 ON SUBURBAN HOME, 5-room (new) cottage, large barn, 2 large lots. Call CIGAR STAND, 213 E. Fifth st. 14

WANTED—$4000 AT 8 PER CENT. PER ANnum, 2 years, A1 city security. Address M, box 166, TIMES OFFICE. 14

WANTED—LOANS, $500, $800, $900, $2000, $2200, $4500, 7 and 8 per cent.; all good. CROSSMAN, 421 Laughlin. 21241-21423-2127.

WANTED—A SMALL LOAN; FIRST MORTgage; good city property. Phone South 1427, 2608 CENTRAL AVE.

WANTED—$2000, 12 PER CENT. SHORT time; real estate security. Address N, box 66, TIMES OFFICE. 15

WANTED—$2000; 2 PER CENT. PER MO. Chattel security worth $6000

STOCKS AND BONDS—
And Mortgages.

FOR SALE — HERMOSA
at above or 10 cents
TIMES OFFICE.

MINING WEST; NEW HEAD
dad, P. S. Stoffer, Mason
Investor Bldg. U. S. M.
Lankershim Bldg.

THINGS ON WHEELS—
All Sorts.

AUTOMOBILES.

MOTOR CYCLE, PERFECT
5-H.P., new tires, $80; De Dion
to H.P. head new, $200; motor
cycle, needs roadster, $30; Olds-
mobile, perfect condition, new
tires, good seat, $225; Olds-
mobile, perfect condition, do-
ing good work, looks like new,
new storage battery igniter, has
not been used as new,
city property. W. G. WILLIAMS
more, 427 W. 7th.

FOR SALE—TWO HANDSOME
touring cars, 1905 team. Both
boats and touring cars long
Will repair and sell your car
other terms on the coast. Try
day and night. ACME AUTO CO.

FOR SALE—CADILLAC LIGHT
car in good condition, $400.
FOR SALE—Stevens-Duryea roadster,
condition, $2500.
For Sale—Knox touring car,
ads touring car, $1200. Call at
ANGELUS GARAGE CO.

I HAVE A CLIENT WHO WANTS
an auto and pay for it; this is
a good condition and carry it
NEINER,
Home 2

WANTED—LIGHT TOURING CAR
running order; Tourist preferred;
cash; answer giving address and
where can be seen. Address X, box
OFFICE.

FOR SALE—24 H. P. LITTLE GEM
touring car. The very best for
the money in the State. Come and
see it operated, or send for detailed
MODEL GAS ENGINE WORKS,
Los Angeles street.

FOR SALE—AUTOMOBILE BOOT
plate, about 6 feet, with shingled
and windshield, cheap; price sold
quickly. 240 SOUTH LOS ANGELES

CARLOAD MITCHELL AUTOS JUST
received; others will be here in a few
days; call and look them over before
buy at the price in America. Let us
you. MITCHELL AGENCY, 330
Angeles street.

MITCHELL RUNABOUTS HAVE ALL
the attractions of the highest priced
cars; 3-speed sliding gear transmission,
16-H.P. motor and the finest leather
top offered; don't fail to come and see
MITCHELL AGENCY, 330 South Los An-
geles street.

BARGAIN LIST — REO TOURING
car with top gas lamps and full set
of tools, new, $950. Autocar, 20-H.P.
touring car, Knox 2-cylinder runabout,
both Stanley steam, $225 each. Fa-
mous Merkel, $1200. We are also ex-
clusive agents for the Maxwell, PAUL & CURL, 30

FOR SALE — TOURIST UNEXCEL-
lied Rest, will sell for $1 P. P.
less than cost to build. Extras, for
one include glass front, top, side
curtains, gas tank and tools. You
can't beat this. Address O, box 31,
CITY. L. A. Automobile Co., 9
MAIN.

FOR SALE—ONE PACKARD,
and to be in first-class shape,
for Olds, 232. Ford, $200.
Oldsmobile, Olds, $150. Ford, $200;
a bargain. MILLS & PRICE

HAVE FOR IMMEDIATE DE-
liver a 24 H. P. car with
seven passengers; the new car must be
other wants new car must be sold
SOUTH SPRING ST.

FOR EXCHANGE—30 ACRES
mortgage $800; equity $600, for
Angeles land; more value. Address
MISS OFFICE.

FOR SALE—RIO TOURING CAR,
top, four lamps and extras, fine
condition; has been 6L. TIMES

FOR SALE—A GASOLINE AU-
toster, 2 H. P., in perfect
for $150; original cost $350. Call
Sunday or any afternoon during the week
WHITTIER, 130 North Los Angeles

FOR SALE—1905 SIDE ENTRANCE
Cadillac touring, 30-H.P. auto, in
use; used very little; 97 model
PERFECT WORKING
ORDER; will sell at a sacrifice. 1218
South Olive street.

FOR SALE—AT A GREAT SACRIFICE,
must be sold; a high-grade Schumann piano,
with or without Angelus; practically new and
in first-class condition. J. R. ROGERS, 429
Byrne Bldg., 253 S. Broadway, city.

FOR SALE—NEW PIANO PLAYER, COST
$350; never used; will sell dirt cheap; no
reasonable offer refused, or might take piano
in exchange. CHAS. L. HUBBARD, 425
LAUGHLIN BLDG.

FOR SALE—METROSTYLE PIANOLA AND
music; dirt cheap; in use a short time; best
piano player on the market. Call 618 E. 29TH.

FOR SALE — ALMOST NEW REGAL
guitar, cost $20. A beautiful instrument, will
sell cheap. Phone SOUTH 850. Apply
KEY WEST.

FOR SALE—$181 CASH, BEAUTIFUL, NEW
$500 upright piano, guaranteed ten years;
come quick; must be sold. 1324 S. HOPE.

FOR SALE—NEW HIGH GRADE PIANO,
taken under foreclosure; will sell same at 50c
on the dollar. ROOM 1, 340½ SOUTH HILL.

FOR SALE—BABY GRAND PIANO, IN
good condition; a bargain. UNIVERSITY
OF SOUTHERN CALIFORNIA, Wesley ave.
and 37th sts. Tel. 21337.

FOR SALE—PIANOLA IN PERFECT CON-
dition with $35 worth of music for $125.
med the money. Room 16, SILVER CITY
HOTEL, 562 West 6th st.

FOR SALE—ALMOST NEW PIANO AND
player to exchange for payment on lot. Tel-
ephone MAIN 2941.

FOR SALE—OR TO LET—SQUARE PIANO
in good condition. Call between 9 and 12
a.m., 1061 W. 36TH.

FOR SALE—PIANO, ALMOST NEW, AT
great sacrifice. Make offer; beautiful tone.
CUTHBERT, Ex. 263, Main 263.

WANTED—A GOOD SECOND-HAND PIANO,
pay cash; no dealers. Address O, box 48,
TIMES OFFICE.

WANTED — HORSE AND BUGGY OR
team, piano in exchange. PACIFIC MUSIC
CO.

FOR SALE — AT A BARGAIN; KURTZ-
man piano; used only 2 months. Call at 817
W. 23RD ST.

NEW, FIRST-CLASS $300 PIANO FOR
sale—$175 cash if taken this week. HOME
PHONE 7191.

PIANO TO EXCHANGE FOR PAINTING
and paper hanging. 427 S. BROADWAY.

FOR SALE—GOOD SQUARE PIANO, VERY
cheap if sold this week. 1522 W. 8TH ST.

FOR SALE—A GOOD OLD VIOLIN CHEAP.
'PHONE 22211 Home.

MUSICAL INSTRUMENTS—
For Sale, Exchange, or Wanted.

FOR SALE—PIANO BARGAINS.
SECOND HAND INSTRUMENTS RE-
DUCED. If you are contemplating the pur-
chase of a piano, you simply can't afford
to overlook this opportunity for money mak-
ing. Any piano purchaseable by monthly
payments.

ONE SHONIGER, Very elaborate mahogany
case, cost originally $475, used three months,
now $225

ONE ANGELUS PIANO PLAYER, with
organ combination, was $275 .....now $125

ONE STODDARD, 7 largest size, mahogany
case, cost when new, $500 .....now $210

ONE BEHR BROS. CABINET GRAND,
rosewood case, original price $500 .....now $290

GEO. J. BIRKEL COMPANY,
Steinway, Cecilian and Victor dealers,
345-347 South Spring st. 14

FOR SALE—
HERE ARE THE PIANO BARGAINS.
SECOND HAND INSTRUMENTS CHEAP.
A few of many splendid offers, come and
inspect our stock. Monthly payments if de-
sired.

ONE REGENT, largest size, oak case, used
6 months, cost $500 .....now $210

ONE SCHUBERT, rosewood case, 7 3-4 oc-
taves, was $375 .....now $140

ONE VOSE & SONS, mahogany case, larg-
est size, cost $450 .....now $185

ONE GILDERMEESTER & KROEGER,
quartered oak cabinet grand, used few years,
was $600 .....now $250

ONE GROUENSTEEN & FULLER, rose-
wood case, was $475 .....now $190

GEO. J. BIRKEL COMPANY,
Steinway, Cecilian and Victor dealers,
345-347 South Spring st. 14

FOR SALE—
SNAPS IN SECOND HAND PIANOS.
PRICES CUT IN TWO.
Any instrument sold on easy terms. Let
us show you these big bargains.

ONE DECKER BROS., rosewood case, orig-
inal cost $500 .....now $275

ONE DECKER BROS., ebony case (modern),
was $600 .....now $300

ONE DECKER BROS., mahogany case, very
fine instrument, originally sold for $675
.....now $250

ONE CHICKERING & SONS, mahogany
case, used few months, was $475 .....now $210

GEO. J. BIRKEL COMPANY,
Steinway, Cecilian and Victor dealers,
345-347 South Spring st. 14

FOR SALE—
SECOND HAND PIANOS, FAMOUS
MAKES, PRICES GREATLY REDUCED.
Second hand instruments of famous makes,
like those enumerated below are vastly better
values than new pianos of inferior quality.

ONE STEINWAY, ebony case, used six
months, Original price $700 .....now $375

ONE STEINWAY GRAND, ebony case, used
3 months, cost when new $1000 .....now $625

ONE KRANICH & BACH CABINET
GRAND, walnut case, beautiful piano; used
4 months; was $550 .....now $325

EASY MONTHLY PAYMENTS.
GEO. J. BIRKEL COMPANY,
Steinway, Cecilian and Victor dealers,
345-347 South Spring st. 14

FOR SALE—A PIANO FOR $125.
Elegant square pianos at next to nothing
prices. For pupils these instruments are just
right; for practice purposes, prices $60 to $150.
Terms $5 down, balance in monthly payments
of $2 each.

GEO. J. BIRKEL COMPANY,
Steinway, Cecilian and Victor dealers,
345-347 South Spring st. 14

FOR SALE—FINE HIGH GRADE PIANO,
new, cheap, cash or time, fine ball trees,
bookcase, ladies' mahogany desk, new Wheeler
& Wilson full cabinet case sewing machine;
a beauty, come and see these. 309 E. 14TH
ST.

FOR SALE—OR RENT TO CAREFUL PART-
ies, 2 pianos, all in fine tune. Hallett &
Davis upright, $185; medium size upright, $165;
Decker Bros. $95; $5 per month. Rent $8
per. 410 W. 6TH ST.

FOR SALE — AT A GREAT SACRIFICE,
must be sold; a high-grade Schumann piano,
with or without Angelus; practically new and
in first-class condition. J. R. ROGERS, 429
Byrne Bldg., 253 S. Broadway, city.

FOR SALE—NEW PIANO PLAYER, COST
$350; never used; will sell dirt cheap; no
reasonable offer refused, or might take piano
in exchange. CHAS. L. HUBBARD, 425
LAUGHLIN BLDG.

FOR SALE—METROSTYLE PIANOLA AND
music; dirt cheap; in use a short time; best
piano player on the market. Call 618 E. 29TH.

FOR SALE — ALMOST NEW REGAL
guitar, cost $20. A beautiful instrument, will
sell cheap. Phone SOUTH 850. Apply
KEY WEST.

FOR SALE—$181 CASH, BEAUTIFUL, NEW
$500 upright piano, guaranteed ten years;
come quick; must be sold. 1324 S. HOPE.

FOR SALE—NEW HIGH GRADE PIANO,
taken under foreclosure; will sell same at 50c
on the dollar. ROOM 1, 340½ SOUTH HILL.

FOR SALE—BABY GRAND PIANO, IN
good condition; a bargain. UNIVERSITY
OF SOUTHERN CALIFORNIA, Wesley ave.
and 37th sts. Tel. 21337.

FOR SALE—PIANOLA IN PERFECT CON-
dition with $35 worth of music for $125.
med the money. Room 16, SILVER CITY
HOTEL, 562 West 6th st.

FOR SALE—ALMOST NEW PIANO AND
player to exchange for payment on lot. Tel-
ephone MAIN 2941.

FOR SALE—OR TO LET—SQUARE PIANO
in good condition. Call between 9 and 12
a.m., 1061 W. 36TH.

FOR SALE—PIANO, ALMOST NEW, AT
great sacrifice. Make offer; beautiful tone.
CUTHBERT, Ex. 263, Main 263.

WANTED—A GOOD SECOND-HAND PIANO,
pay cash; no dealers. Address O, box 48,
TIMES OFFICE.

WANTED — HORSE AND BUGGY OR
team, piano in exchange. PACIFIC MUSIC
CO.

FOR SALE — AT A BARGAIN; KURTZ-
man piano; used only 2 months. Call at 817
W. 23RD ST.

NEW, FIRST-CLASS $300 PIANO FOR
sale—$175 cash if taken this week. HOME
PHONE 7191.

PIANO TO EXCHANGE FOR PAINTING
and paper hanging. 427 S. BROADWAY.

FOR SALE—GOOD SQUARE PIANO, VERY
cheap if sold this week. 1522 W. 8TH ST.

FOR SALE—A GOOD OLD VIOLIN CHEAP.
'PHONE 22211 Home.

BOILERS—
And Boiler Works.

FOR SALE—RENT OR EXCHANGE, LARGE
stock of second-hand machinery, including
boilers, steam and gas engines, pumps, pipe,
castings. I have power pipe machines and can
cut and thread pipe to order, wood and iron
pulleys, belting, shafting, hangers, boxes, etc.
R. KELLY, cor. Mission Road and Macy st.
Phone Boyle 126.

L. A. BOILERS—BOILER WORKS. MFRS.
of boilers and tanks; special attention to re-
pair work. 119 REDONDO ST. Tel. Main 2627.

CAL. BOILER WORKS, MANUFACTURERS
of boilers and tanks. Repair work a specialty.
225 QUIEROLA ST. Home 1479. M. 2791.

THINGS ON WHEELS—
All Sorts.

FOR SALE— CHEAP, TERMS, A FIRST-
class peddling wagon and good route. Ap-
ply CENTRAL MARKET, Santa Monica. 14

FOR SALE—THREE SPRING WAGON IN
fine shape, cost $250, $200 takes it. HARRY
BROWN, 213 W. 7th. 14

FOR SALE — LIGHT SPRING WAGON
cheap or trade; also kodak. Call 3717 TRIN-
ITY. 15

FOR SALE—WAGON, CHEAP. 1020 W. 23D
ST. 15

MUSICAL INSTRUMENTS—
For Sale, Exchange, or Wanted.

FOR SALE—PIANO BARGAINS.
SECOND HAND INSTRUMENTS RE-
DUCED. If you are contemplating the pur-
chase of a piano, you simply can't afford
to overlook this opportunity for money mak-
ing. Any piano purchaseable by monthly
payments.

ONE SHONIGER, Very elaborate mahogany
case, cost originally $475, used three months,
now $225

ONE ANGELUS PIANO PLAYER, with
organ combination, was $275 .....now $125

ONE STODDARD, 7 largest size, mahogany
case, cost when new, $500 .....now $210

ONE BEHR BROS. CABINET GRAND,
rosewood case, original price $500 .....now $290

GEO. J. BIRKEL COMPANY,
Steinway, Cecilian and Victor dealers,
345-347 South Spring st. 14

FOR SALE—
HERE ARE THE PIANO BARGAINS.
SECOND HAND INSTRUMENTS CHEAP.
A few of many splendid offers, come and
inspect our stock. Monthly payments if de-
sired.

ONE REGENT, largest size, oak case, used
6 months, cost $500 .....now $210

ONE SCHUBERT, rosewood case, 7 3-4 oc-
taves, was $375 .....now $140

ONE VOSE & SONS, mahogany case, larg-
est size, cost $450 .....now $185

ONE GILDERMEESTER & KROEGER,
quartered oak cabinet grand, used few years,
was $600 .....now $250

ONE GROUENSTEEN & FULLER, rose-
wood case, was $475 .....now $190

GEO. J. BIRKEL COMPANY,
Steinway, Cecilian and Victor dealers,
345-347 South Spring st. 14

FOR SALE—
SNAPS IN SECOND HAND PIANOS.
PRICES CUT IN TWO.
Any instrument sold on easy terms. Let
us show you these big bargains.

ONE DECKER BROS., rosewood case, orig-
inal cost $500 .....now $275

ONE DECKER BROS., ebony case (modern),
was $600 .....now $300

ONE DECKER BROS., mahogany case, very
fine instrument, originally sold for $675
.....now $250

ONE CHICKERING & SONS, mahogany
case, used few months, was $475 .....now $210

GEO. J. BIRKEL COMPANY,
Steinway, Cecilian and Victor dealers,
345-347 South Spring st. 14

FOR SALE—
SECOND HAND PIANOS, FAMOUS
MAKES, PRICES GREATLY REDUCED.
Second hand instruments of famous makes,
like those enumerated below are vastly better
values than new pianos of inferior quality.

ONE STEINWAY, ebony case, used six
months, Original price $700 .....now $375

ONE STEINWAY GRAND, ebony case, used
3 months, cost when new $1000 .....now $625

ONE KRANICH & BACH CABINET
GRAND, walnut case, beautiful piano; used
4 months; was $550 .....now $325

EASY MONTHLY PAYMENTS.
GEO. J. BIRKEL COMPANY,
Steinway, Cecilian and Victor dealers,
345-347 South Spring st. 14

FOR SALE—A PIANO FOR $125.
Elegant square pianos at next to nothing
prices. For pupils these instruments are just
right; for practice purposes, prices $60 to $150.
Terms $5 down, balance in monthly payments
of $2 each.

GEO. J. BIRKEL COMPANY,
Steinway, Cecilian and Victor dealers,
345-347 South Spring st. 14

FOR SALE—FINE HIGH GRADE PIANO,
new, cheap, cash or time, fine ball trees,
bookcase, ladies' mahogany desk, new Wheeler
& Wilson full cabinet case sewing machine;
a beauty, come and see these. 309 E. 14TH
ST.

FOR SALE—OR RENT TO CAREFUL PART-
ies, 2 pianos, all in fine tune. Hallett &
Davis upright, $185; medium size upright, $165;
Decker Bros. $95; $5 per month. Rent $8
per. 410 W. 6TH ST.

FOR SALE — AT A GREAT SACRIFICE,
must be sold; a high-grade Schumann piano,
with or without Angelus; practically new and
in first-class condition. J. R. ROGERS, 429
Byrne Bldg., 253 S. Broadway, city.

FOR SALE—NEW PIANO PLAYER, COST
$350; never used; will sell dirt cheap; no
reasonable offer refused, or might take piano
in exchange. CHAS. L. HUBBARD, 425
LAUGHLIN BLDG.

FOR SALE—METROSTYLE PIANOLA AND
music; dirt cheap; in use a short time; best
piano player on the market. Call 618 E. 29TH.

FOR SALE — ALMOST NEW REGAL
guitar, cost $20. A beautiful instrument, will
sell cheap. Phone SOUTH 850. Apply
KEY WEST.

FOR SALE—$181 CASH, BEAUTIFUL, NEW
$500 upright piano, guaranteed ten years;
come quick; must be sold. 1324 S. HOPE.

FOR SALE—NEW HIGH GRADE PIANO,
taken under foreclosure; will sell same at 50c
on the dollar. ROOM 1, 340½ SOUTH HILL.

FOR SALE—BABY GRAND PIANO, IN
good condition; a bargain. UNIVERSITY
OF SOUTHERN CALIFORNIA, Wesley ave.
and 37th sts. Tel. 21337.

FOR SALE—PIANOLA IN PERFECT CON-
dition with $35 worth of music for $125.
med the money. Room 16, SILVER CITY
HOTEL, 562 West 6th st.

FOR SALE—ALMOST NEW PIANO AND
player to exchange for payment on lot. Tel-
ephone MAIN 2941.

FOR SALE—OR TO LET—SQUARE PIANO
in good condition. Call between 9 and 12
a.m., 1061 W. 36TH.

FOR SALE—PIANO, ALMOST NEW, AT
great sacrifice. Make offer; beautiful tone.
CUTHBERT, Ex. 263, Main 263.

WANTED—A GOOD SECOND-HAND PIANO,
pay cash; no dealers. Address O, box 48,
TIMES OFFICE.

WANTED — HORSE AND BUGGY OR
team, piano in exchange. PACIFIC MUSIC
CO.

FOR SALE — AT A BARGAIN; KURTZ-
man piano; used only 2 months. Call at 817
W. 23RD ST.

NEW, FIRST-CLASS $300 PIANO FOR
sale—$175 cash if taken this week. HOME
PHONE 7191.

PIANO TO EXCHANGE FOR PAINTING
and paper hanging. 427 S. BROADWAY.

FOR SALE—GOOD SQUARE PIANO, VERY
cheap if sold this week. 1522 W. 8TH ST.

FOR SALE—A GOOD OLD VIOLIN CHEAP.
'PHONE 22211 Home.

MUSICAL INSTRUCTION—

MRS. ROMAINE M. SCHONS,
PIANOFORTE TEACHER, FORMERLY OF
OBERLIN CONSERVATORY OF MUSIC;
RAPID PROGRESS ASSURED. TERMS REA-
SONABLE. STUDIO, 1176 W. 27TH ST.

FINE TUNING AND REPAIRING, PIANOS
and organs; present and past 3 years, tuner
of city school pianos; past 3 years tuner for
Fitzgerald Piano Co. Calling Home 22269 in-
sures prompt attention, faithful work. E. W.
THOMPSON, 424 E. 21st st.

A LADY PIANIST, POST-GRADUATE OF
an Eastern conservatory, taught in a large
college, and several years' experience in pri-
vate teaching, desires pupils. Terms rea-
sonable. Call or address 406 WEST JEF-
FERSON ST.

MANDOLIN AND GUITAR, LATEST
METHOD.
An able and talented teacher desires a few
more pupils. For interview call at 510 W.
FIRST ST.

LESSONS FOR BEGINNERS AND AD-
vanced pupils reasonable; violin, guitar,
zither banjo, mandolin. W. P. CHAMBERS,
2311½ SPRING ST. Home 7404; Broadway
4536.

BEAUTIFUL AND MODERN PIANOLA,
with a choice selection of music; owner is
preparing to leave city and will sell at a
bargain. Call soon or Tel. 21766. Residence,
1508 E. WASHINGTON ST.

VIOLIN TEACHER, LATE OF EUROPE
and New York; pupils rapidly advanced, or-
chestra; music furnished for all occasions.
1409½ S. FLOWER. Phone Main 5067. 14

MRS. J. M. JONES, HARP SOLOIST OF THE
Royal Academy of Music, London. Pupils
received for harp; engagements accepted. 2468
W. PICO. Harps for rent. 'Phone West 5178.

GUITAR, MANDOLIN, BANJO, THEORY,
latest progressive method. MRS. BRUNTON,
instructor Young Women's Christian Associa-
tion, 223 S. Broadway. Home Exchange 82.

K. A. JAMES, TEACHER OF VOICE CUL-
ture, sight reading, piano and violin. STUDIO
635 W. 12th st. Phone West 488.

I GUARANTEE BEAUTIFUL VOICES AND
rapid progression on the piano and violin.
Address N, box 74, TIMES OFFICE. 14

BOILERS—
And Boiler Works.

FOR SALE—RENT OR EXCHANGE, LARGE
stock of second-hand machinery, including
boilers, steam and gas engines, pumps, pipe,
castings. I have power pipe machines and can
cut and thread pipe to order, wood and iron
pulleys, belting, shafting, hangers, boxes, etc.
R. KELLY, cor. Mission Road and Macy st.
Phone Boyle 126.

L. A. BOILERS—BOILER WORKS. MFRS.
of boilers and tanks; special attention to re-
pair work. 119 REDONDO ST. Tel. Main 2627.

CAL. BOILER WORKS, MANUFACTURERS
of boilers and tanks. Repair work a specialty.
225 QUIEROLA ST. Home 1479. M. 2791.

MINING—

I HAVE JUST RETURNED FROM GOLD-
field and Tonopah with opinions on several
sets of mining claims. One of a set of five
fine shafts, cost $250, $200 takes it. HARRY
BROWN, 213 W. 7th. 14

FOR SALE — LIGHT SPRING WAGON
cheap or trade; also kodak. Call 3717 TRIN-
ITY. 15

FOR SALE—WAGON, CHEAP. 1020 W. 23D
ST. 15

MUSICAL INSTRUMENTS—
For Sale, Exchange, or Wanted.

FOR SALE—PIANO BARGAINS.
SECOND HAND INSTRUMENTS RE-
DUCED. If you are contemplating the pur-
chase of a piano, you simply can't afford
to overlook this opportunity for money mak-
ing. Any piano purchaseable by monthly
payments.

ONE SHONIGER, Very elaborate mahogany
case, cost originally $475, used three months,
now $225

ONE ANGELUS PIANO PLAYER, with
organ combination, was $275 .....now $125

ONE STODDARD, 7 largest size, mahogany
case, cost when new, $500 .....now $210

ONE BEHR BROS. CABINET GRAND,
rosewood case, original price $500 .....now $290

GEO. J. BIRKEL COMPANY,
Steinway, Cecilian and Victor dealers,
345-347 South Spring st. 14

FOR SALE—
HERE ARE THE PIANO BARGAINS.
SECOND HAND INSTRUMENTS CHEAP.
A few of many splendid offers, come and
inspect our stock. Monthly payments if de-
sired.

ONE REGENT, largest size, oak case, used
6 months, cost $500 .....now $210

ONE SCHUBERT, rosewood case, 7 3-4 oc-
taves, was $375 .....now $140

ONE VOSE & SONS, mahogany case, larg-
est size, cost $450 .....now $185

ONE GILDERMEESTER & KROEGER,
quartered oak cabinet grand, used few years,
was $600 .....now $250

ONE GROUENSTEEN & FULLER, rose-
wood case, was $475 .....now $190

GEO. J. BIRKEL COMPANY,
Steinway, Cecilian and Victor dealers,
345-347 South Spring st. 14

FOR SALE—
SNAPS IN SECOND HAND PIANOS.
PRICES CUT IN TWO.
Any instrument sold on easy terms. Let
us show you these big bargains.

ONE DECKER BROS., rosewood case, orig-
inal cost $500 .....now $275

ONE DECKER BROS., ebony case (modern),
was $600 .....now $300

ONE DECKER BROS., mahogany case, very
fine instrument, originally sold for $675
.....now $250

ONE CHICKERING & SONS, mahogany
case, used few months, was $475 .....now $210

GEO. J. BIRKEL COMPANY,
Steinway, Cecilian and Victor dealers,
345-347 South Spring st. 14

FOR SALE—
SECOND HAND PIANOS, FAMOUS
MAKES, PRICES GREATLY REDUCED.
Second hand instruments of famous makes,
like those enumerated below are vastly better
values than new pianos of inferior quality.

ONE STEINWAY, ebony case, used six
months, Original price $700 .....now $375

ONE STEINWAY GRAND, ebony case, used
3 months, cost when new $1000 .....now $625

ONE KRANICH & BACH CABINET
GRAND, walnut case, beautiful piano; used
4 months; was $550 .....now $325

EASY MONTHLY PAYMENTS.
GEO. J. BIRKEL COMPANY,
Steinway, Cecilian and Victor dealers,
345-347 South Spring st. 14

FOR SALE—A PIANO FOR $125.
Elegant square pianos at next to nothing
prices. For pupils these instruments are just
right; for practice purposes, prices $60 to $150.
Terms $5 down, balance in monthly payments
of $2 each.

GEO. J. BIRKEL COMPANY,
Steinway, Cecilian and Victor dealers,
345-347 South Spring st. 14

FOR SALE—FINE HIGH GRADE PIANO,
new, cheap, cash or time, fine ball trees,
bookcase, ladies' mahogany desk, new Wheeler
& Wilson full cabinet case sewing machine;
a beauty, come and see these. 309 E. 14TH
ST.

FOR SALE—OR RENT TO CAREFUL PART-
ies, 2 pianos, all in fine tune. Hallett &
Davis upright, $185; medium size upright, $165;
Decker Bros. $95; $5 per month. Rent $8
per. 410 W. 6TH ST.

FOR SALE — AT A GREAT SACRIFICE,
must be sold; a high-grade Schumann piano,
with or without Angelus; practically new and
in first-class condition. J. R. ROGERS, 429
Byrne Bldg., 253 S. Broadway, city.

FOR SALE—NEW PIANO PLAYER, COST
$350; never used; will sell dirt cheap; no
reasonable offer refused, or might take piano
in exchange. CHAS. L. HUBBARD, 425
LAUGHLIN BLDG.

FOR SALE—METROSTYLE PIANOLA AND
music; dirt cheap; in use a short time; best
piano player on the market. Call 618 E. 29TH.

FOR SALE — ALMOST NEW REGAL
guitar, cost $20. A beautiful instrument, will
sell cheap. Phone SOUTH 850. Apply
KEY WEST.

FOR SALE—$181 CASH, BEAUTIFUL, NEW
$500 upright piano, guaranteed ten years;
come quick; must be sold. 1324 S. HOPE.

FOR SALE—NEW HIGH GRADE PIANO,
taken under foreclosure; will sell same at 50c
on the dollar. ROOM 1, 340½ SOUTH HILL.

FOR SALE—BABY GRAND PIANO, IN
good condition; a bargain. UNIVERSITY
OF SOUTHERN CALIFORNIA, Wesley ave.
and 37th sts. Tel. 21337.

FOR SALE—PIANOLA IN PERFECT CON-
dition with $35 worth of music for $125.
med the money. Room 16, SILVER CITY
HOTEL, 562 West 6th st.

FOR SALE—ALMOST NEW PIANO AND
player to exchange for payment on lot. Tel-
ephone MAIN 2941.

FOR SALE—OR TO LET—SQUARE PIANO
in good condition. Call between 9 and 12
a.m., 1061 W. 36TH.

FOR SALE—PIANO, ALMOST NEW, AT
great sacrifice. Make offer; beautiful tone.
CUTHBERT, Ex. 263, Main 263.

WANTED—A GOOD SECOND-HAND PIANO,
pay cash; no dealers. Address O, box 48,
TIMES OFFICE.

WANTED — HORSE AND BUGGY OR
team, piano in exchange. PACIFIC MUSIC
CO.

FOR SALE — AT A BARGAIN; KURTZ-
man piano; used only 2 months. Call at 817
W. 23RD ST.

NEW, FIRST-CLASS $300 PIANO FOR
sale—$175 cash if taken this week. HOME
PHONE 7191.

PIANO TO EXCHANGE FOR PAINTING
and paper hanging. 427 S. BROADWAY.

FOR SALE—GOOD SQUARE PIANO, VERY
cheap if sold this week. 1522 W. 8TH ST.

FOR SALE—A GOOD OLD VIOLIN CHEAP.
'PHONE 22211 Home.

MUSICAL INSTRUCTION—

MRS. ROMAINE M. SCHONS,
PIANOFORTE TEACHER, FORMERLY OF
OBERLIN CONSERVATORY OF MUSIC;
RAPID PROGRESS ASSURED. TERMS REA-
SONABLE. STUDIO, 1176 W. 27TH ST.

FINE TUNING AND REPAIRING, PIANOS
and organs; present and past 3 years, tuner
of city school pianos; past 3 years tuner for
Fitzgerald Piano Co. Calling Home 22269 in-
sures prompt attention, faithful work. E. W.
THOMPSON, 424 E. 21st st.

A LADY PIANIST, POST-GRADUATE OF
an Eastern conservatory, taught in a large
college, and several years' experience in pri-
vate teaching, desires pupils. Terms rea-
sonable. Call or address 406 WEST JEF-
FERSON ST.

MANDOLIN AND GUITAR, LATEST
METHOD.
An able and talented teacher desires a few
more pupils. For interview call at 510 W.
FIRST ST.

LESSONS FOR BEGINNERS AND AD-
vanced pupils reasonable; violin, guitar,
zither banjo, mandolin. W. P. CHAMBERS,
2311½ SPRING ST. Home 7404; Broadway
4536.

BEAUTIFUL AND MODERN PIANOLA,
with a choice selection of music; owner is
preparing to leave city and will sell at a
bargain. Call soon or Tel. 21766. Residence,
1508 E. WASHINGTON ST.

VIOLIN TEACHER, LATE OF EUROPE
and New York; pupils rapidly advanced, or-
chestra; music furnished for all occasions.
1409½ S. FLOWER. Phone Main 5067. 14

MRS. J. M. JONES, HARP SOLOIST OF THE
Royal Academy of Music, London. Pupils
received for harp; engagements accepted. 2468
W. PICO. Harps for rent. 'Phone West 5178.

GUITAR, MANDOLIN, BANJO, THEORY,
latest progressive method. MRS. BRUNTON,
instructor Young Women's Christian Associa-
tion, 223 S. Broadway. Home Exchange 82.

K. A. JAMES, TEACHER OF VOICE CUL-
ture, sight reading, piano and violin. STUDIO
635 W. 12th st. Phone West 488.

I GUARANTEE BEAUTIFUL VOICES AND
rapid progression on the piano and violin.
Address N, box 74, TIMES OFFICE. 14

BOILERS—
And Boiler Works.

FOR SALE—RENT OR EXCHANGE, LARGE
stock of second-hand machinery, including
boilers, steam and gas engines, pumps, pipe,
castings. I have power pipe machines and can
cut and thread pipe to order, wood and iron
pulleys, belting, shafting, hangers, boxes, etc.
R. KELLY, cor. Mission Road and Macy st.
Phone Boyle 126.

L. A. BOILERS—BOILER WORKS. MFRS.
of boilers and tanks; special attention to re-
pair work. 119 REDONDO ST. Tel. Main 2627.

CAL. BOILER WORKS, MANUFACTURERS
of boilers and tanks. Repair work a specialty.
225 QUIEROLA ST. Home 1479. M. 2791.

I HAVE JUST RETURNED FROM GOLD-
field and Tonopah with opinions on several
sets of mining claims. One of a set of five
fine shafts, cost $250, $200 takes it. HARRY
BROWN, 213 W. 7th. 14

I WANT TO BUY—
California-Arizona Copper Co. at 20c.
Hecla Mining Co. at 4½c.
Will sell 9000 shares Colorado River G. &
Co. at 12c.
Will sell 12,000 Papago of Arizona at 6c.
Will sell 50,000 Little Jessie at 4c.
Will sell 50,000 Ariz. Consolidated M. M.
Co. at 3c.
Will sell 500 Ariz. Copper M. Co. at 37½c.
Will sell 2000 Ariz St. & M. at 25c.
G. B. LEONARD, 114A S. Broadway.
'Phone Main 702. Home 714. 14

FOR SALE—COPPER CLAIMS.
If you are looking for a copper prospect
to incorporate a company on, we have got
it for you. The location is good (Arizona.)
The formation is right and the copper is in
sight to pay the price we ask, $2500. If you
are interested in copper, let me tell you
more about this. We are long on prospects
and short on cash. The only reason why we
want to sell so cheap. Remember money
talks. Wind don't go. Address O, box 109,
TIMES OFFICE.

NOTICE—WE ARE NOW PREPARED TO
attend to all kinds of metallurgical work,
assaying and chemical work in our new
laboratories, at 223 WEST FIRST ST. Any
one interested in mining is cordially invited
to make a personal inspection of our equip-
ment. All work done by us personally.
LAVERSTOCK & STAPLES, Assayers, 222
W. First st.

A PARTY WHO HAS BEEN WORKING ON
two rich copper claims for the past 5 years
desires help to ship two carloads for San Fran-
cisco; $300 required; money refunded in dou-
ble from proceeds of ore; terms of agree-
ment. A splendid opportunity for the right
party. Address O, box 80, TIMES OFFICE.

ENTIRE MOUNTAIN OF $ CYANIDE ORE
tapped by Owens River conduit, 4000 feet be-
low croppings; biggest low-grade proposition
in Southern California; unexcelled operating
facilities. Terms offers flattering inducements
for assistance in developing. Address L, box
171, TIMES OFFICE. 14

WANTED—COPPER OR GOLD MINE,
dividend paying proposition preferred; our
syndicate is represented by unlimited capital;
American or foreign mines; prefer to deal
with owners. C. C. COHN & CO., Real Es-
tate and Mining Brokers, 427 Byrne. Phone
6136.

LEONARD SIVYER, CONSULTING MINING
engineer and geologist, examinations, re-
ports, economic development, equip-
ments; 20 years' experience; best references;
successful record; 12 years' practice in Colo-
rado. 427 S. OLIVE. 14

WE HAVE A BOND ON GOLD MINE FUL-
ly developed, with mill and machinery, has
produced $600,000 in two years; we want
party with $15,000 capital to join us. No
NONPLEET, 702 H. W. Hellman Bldg., Los
Angeles. 14

COMPANY OWNING A PIRST-CLASS PRO-
ducing copper mine wishes to interest a lit-
tle more working capital; a guaranteed in-
vestment that will stand the closest investiga-
tion. Address O, box 167, TIMES OFFICE. 14

WILL SELL 3000 SHARES CALIFORNIA
Arizona copper stock at 20 cents per share;
satisfied stock will be worth par this year; am
pressed for money and must sacrifice, part of
my holdings. Address M, box 190, TIMES OF-
FICE.

WE OWN A GROUP OF CLAIMS IN
Searchlight, all prospected, opened and
worn well; want capitalist or promoter to
get action immediately. Don't answer without
the goods. Address J. EARLL, 2013 S. Grand
ave. Home phone 21575.

A CLEAN HUNDRED-ACRE GROUP,
Goldfield; this week at bargain. Small
cash payment and stock in reputable company
on basis of real value of entire group. Ad-
dress M, box 190, TIMES OFFICE.

QUOTATIONS ON TONOPAH, GOLDFIELD,
Bullfrog and all local stocks, drop a postal
to H. M. LEONARD, Los Angeles Miners' Stock
Exchange; or come to the public calls, 11 a.m.
daily, and 3 p.m. Saturdays. 14

FOR SALE — 2000 ACRES DREDGING
property, showing by engineers' report will
over $15,000,000 net; maps and report mining
law in exchange. EBKENBRECHER SYNDICATE,
200 Brady Bldg. 14

WANT TO MEET PROSPECTOR OR PRAC-
tical miner from the desert camps; might
invest few hundred dollars in promising
prospect. Address L. A. MASON, 225 North
Broadway.

FOR SALE—4000 SHARES HERMOSA MIN-
ing Company stock; property located in
Old Mexico. State of Sinaloa. Make me an
offer. J. Q. McCORMIC, Front room 324 S.
Hill.

FOR SALE—OR EXCHANGE, Swell free-
gold prospect; 150 feet work; 3 feet of ore
running $

THE BEAUTIFUL

Redondo Villa Tract

THE BEAUTIFUL

Only $90 per lot, $4 down, $4 per month, no interest, no taxes. Large, level lots, 50x150 feet. Rich soil. Pure water. Fine climate. All lots, including corners, one price, $90 per lot—no more, no less. You know what you have to pay, $90 per lot—none higher. Our tract is immediately adjoining the city limits of Redondo, where two million dollars have already been expended in grand and substantial improvements. The beautiful Redondo Villa Tract is on the Camino Real (King's Highway) Boulevard, connecting Redondo with Los Angeles. We have just bought this beautiful tract for $145,000, and believing in the principle that it pays to let our customers make a profit, hence we have decided on this grand profit-sharing plan. We will make a profit, and all our purchasers are guaranteed a profit of 25 per cent. within one year, as per our written agreement.

Mr. H. E. Huntington is Expending Over a Million Dollars.

Around Redondo in substantial improvements. Go down to Redondo and see for yourself. At Jefferson Street and Grand Avenue see the immense stacks of heavy steel rails for the double-tracking of the present two electric lines of the L. A. & Redondo Railway Co. The rails are arriving daily. Dirt will soon fly. Better buy now. Then there's the L. A.-Pacific Railway Co.'s electric line to Redondo, the broad-gauging of which wil soon occur. And in addition to the above three electric lines now running to Redondo, the great Santa Fe steam railroad. With four lines of transportation it would seem as if same would be sufficient, but [illegible] the field laying out the shortest line of all to connect Los Angeles with its choicest seashore suburb—Redondo. Mr Huntington has the contract for the building at Redondo of the largest electric power house on the Pacific Coast, to cost $800,000. A [illegible] electric railroad is now nearing completion at Redondo. The grand three-story business block of Mr. W. M. Garland at Redondo will be finished in about two weeks. Follow successful men like Mr. Huntington and Mr. Garland. They know that Redondo is substantial and a safe place to invest in. Buy anywhere around Redondo and you are sure to make large profits. Three [illegible] wharves. A safe harbor by 20 years' practical test. Redondo is permanent, and has just begun to grow. Then again, notice successful men, we notice that the following have bought to the north of Redondo: Mr. Edwin Chambers, the far-sighted freight agent of the Santa Fe; Mr. Geo. E. Peck, the successful banker of San Pedro; Mr. John J. Byrne, the capable general agent of the Santa Fe; and Dan Murphy, the millionaire oil operator of Los Angeles. A word to the wise is sufficient.

Remember that your purchase is made with the distinct understanding that we will refund all money paid us with 6 per cent. per annum, interest added, if after visiting the Redondo Villa Tract it is found that we have misrepresented our proposition in the slightest particular.

Twenty-five Per Cent. Guaranteed Increase

For $4 down and $4 per month until paid for, we sell you a "Redondo Villa Tract" lot for $90, subject to the following guarantees from us: If at the expiration of one year from purchase this $90 lot is not worth $112.50—or 25 per cent. increase—based on the price at which our corps of salesmen will then be selling similar lots, we will refund all of the money you have paid us, with 6 per cent. interest added. If you should die at any time before payments have been completed, we will give to your heirs a deed of the lot without further cost. If you should lose employment or be sick, you will not forfeit the land, but as each written certificate of sickness or non-employment is received monthly, your time for payments will be extended another month.

OUR RESTRICTIONS: No saloons; no shanties; no factories. Purchasers are not compelled to build, but if they do, then they must erect attractive-looking houses, there being no "dollar limit." We leave it to each purchaser to build a pretty looking house, which must be neatly painted, as we know that for a moderate sum one can now build a very pretty bungalow. Lumber is cheaper at Redondo than at Los Angeles, as there are three commercial wharves at Redondo, at which lumber schooners are daily discharging their cargoes.

If Russell Sage, the Multi-Millionaire of New York, Told You That You Could Make a Fortune in Suburban Real Estate—

(Especially when it costs you only $4 down and $4 per month.) Wouldn't you be impressed? Well, listen! That's just what Mr. Sage did say in the "New York World" of Sept. 28, 1902: "Young man, buy real estate, [illegible] acre property, in the outlying boroughs, and then [illegible] at your usual avocation. Your real estate purchase will make your old age comfortable."—Russell Sage.



THE GRAND HOTEL AND TROPICAL GARDENS AT REDONDO.

Come one! Come all! Sale commences Monday morning at 9 a. m.

Office open every night during week days from 7 to 9 to accommodate those who cannot come during the day. **Free car tickets to Redondo furnished all interested.** Electric cars leave every 20 minutes. **Next Sunday we will run a chartered special train over the Santa Fe Railroad, leaving Los Angeles from 9 a. m. to 6 p. m., making the trip from Los Angeles to Redondo in 25 minutes. Get your free tickets at once.** Secure seats in advance. Automobiles will ride you around Redondo and to the beautiful Redondo Villa Tract.

Title Guaranteed Absolutely Perfect.

The 725 acres of the Rancho Sausal, Redondo, embracing the tract, is protected by an unlimited certificate of title issued by the Title, Insurance & Trust Co. of Los Angeles, Capital $500,000 paid up, and all deeds to the purchasers of lots in the Redondo Villa Tract will be executed by the Union Trust and Title Co. of Los Angeles, capital $1,000,000 paid up, which is an assurance that every purchaser of a Redondo Villa Tract will receive an absolutely perfect title.

Be On Hand Early Tomorrow, Monday Morning.

This sale of large, level lots, 50x150 feet in size, for $90, in payments of $4 down, $4 per month, no interest, no taxes, is unparalleled. Remember, that the Redondo Villa Tract is immediately adjoining the city limits of Redondo, and has the advantage of having no city taxes to pay.

Buy Where the Air is the Pure Ozone From Off the Health-Restoring Waters of the Pacific.

Buy where the soil is rich and injurious frosts never prevail. Buy around Redondo, where there are three electric lines and one steam railroad, and there will soon be another electric line. Buy where the purest of water, from the large water works now on the tract, can be had for only 7½ cents per thousand gallons. Buy where you will make large profits. Buy at the opening sale, which has been the history, invariably assures a great profit. If you can beautiful illustrated prospectus, map and sample contract will be phone (Main 3379 or Home 5339,) telegraph or write at once, and abeautiful illustrated prospectus, map and sample contract will be m mailed to yo unabsolutely free Don't send money—simly write.

Los Angeles Securities C[illegible]

124 South Broadway

Incorporated under the laws of the State of California. No trouble to answer questions. Ground floor, Chamber of Commerce Building, Los Angeles,

References: Consolidated Bank of Los Angeles, and our many satisfied customers.

APPRECIATIONS OF "MIDWINTER."

EXPRESSIONS OF COMMENDATION FROM ITS ADMIRERS.

"Greatest Accomplishment Ever Achieved in Records of Daily Journalism," Writes Prominent Advertising Man—San Pedro Chamber of Commerce is Pleased.

That the Midwinter Number of The Times, still going forth in a constant stream from the presses, has struck a responsive chord in the breasts of the reading public, is indicated by the words of commendation that continue to reach the publishers from appreciative individuals and from the press. Herewith are recent expressions of opinion:

"Greatest Accomplishment."

Robert N. Shaw, chairman of The Shaw-Torrey Company, magazine, newspaper and general advertising, Grand Rapids, Mich:

"I have just finished the wings and the hash and the turkey bones of the great New Year's feast served up by the skill and the enterprise of the chef's staff down in The Times kitchen and I want to say it is the greatest accomplishment ever achieved in the records of American daily journalism.

"I wish that every advertising agent and every advertiser might absorb this record of editorial and business high-water in making a public spirited newspaper, and that every American man and woman might read its "Prosperous New Year" message of Southern California—but hold on, there wouldn't be enough building lots between here and Pacific Beach to hold them. Wait 'till I start a new subdivision. At any rate I trust the many brilliant editors of this country struggling for a practical education in the making of a progressive modern newspaper will with thoughtful concentration miss never a line, and will with disregard for their jealous tendencies send to their composing room fresh from their sparkling pens the words of approbation and freest praise they well know is demanded, for their weighty editorial columns.

"I congratulate you, sir, on this tremendous success.

"And, now, I should like to do my little part in sending out this good work to some of, I hope, our future inhabitants. Will you kindly have copies of the Midwinter edition mailed to the addresses enclosed herewith and bill the service of the same to me?"

W. H. Hyatt, secretary San Pedro Chamber of Commerce, by order of committee):

"The members of the Chamber of Commerce of San Pedro wish to extend to you their thanks for and approval of the matter concerning San Pedro contained in the midwinter issue of The Times, and to assure you of their thorough interest in the great newspaper which you publish.

"The Times is, and ever has been, a power for good in the upbuilding of Southern California, and this community extends to you a hearty greeting for the New Year, and hopes for your continued prosperity."

"Most Complete of Any."

[Visalia Delta.]

The Midwinter Edition of the Los Angeles Times is one of the most complete of any of the newspaper annuals yet issued. It is of course, devoted mainly to an exploitation of the beauty and productiveness of the southern part of the State. A very graphic and accurate description of Mexico is given and an exceedingly liberal amount of space is allotted to the counties of Tulare, Kings, Kern and Fresno. The article referring to Tulare county is particularly interesting, and shows the high appreciation the people of Southern California have for this favored section, a fact which is further evidenced by the large number of investors and home seekers that are arriving here daily.

"Remarkable Issue."

[Sacramento Bee.]

The astonishing growth of Los Angeles and the development of Southern California are strikingly exhibited in the annual Midwinter Number of The Times of that city. This remarkable issue consists of 240 pages, including the news sheets, and contains a vast amount of interesting information relative to the history, resources and attractions of the southern part of the State. The edition is profusely illustrated. The only fault to be found with it is that there is too much of it for anybody to read, unless willing to devote many hours to the undertaking.

The Times credits the city of Los Angeles with a present population of 200,000. If this be correct, it shows a doubling of the number of inhabitants in five years, the Federal census of 1900 enumerating about 100,000 souls.

"Best in the World."

[Orange Post.]

The Midwinter Number of the Los Angeles Times appeared Monday, January 1. It is simply immense, both in size, range of territory covered and number of subjects treated. It may be that there are people who can spare time to read such editions; but for busy people there is too much and the best that can be done is to read the headlines, look at the pictures and glance through a few of the articles. An Orange county lady, who recently returned from a European tour, reported that she heard a gentleman in Berlin say the Los Angeles Times was the best newspaper in the world. If that is true of its regular editions, it must be equally true of its special editions; but there is danger of getting too much of a good thing.

"Former Efforts Surpassed."

[Downey Champion.]

The annual Midwinter Number of the Los Angeles Times put in its appearance, as usual, on the first of the year, and a welcome visitor it is, showing us from year to year the rapid strides made in this State and elsewhere, and particularly in Southern California, furnishing history that all should be posted on. In short, it is a paper that the management, as well as the people of Los Angeles county, can well feel proud of, as each year the efforts of former years are surpassed, which is saying a great deal. Besides the regular news sheets, this edition contains six magazine sections of thirty-two pages each, all full to overflowing with valuable and interesting reading matter. If you have not secured this special edition do so at once; read it and send it to some eastern friend, and he will ever have a warm spot in his heart for you.

"The Best Ever."

[Covina Argus.]

The Midwinter Number of the Los Angeles Times, issued on Monday, January 1, was the best ever in the long lists of newspaper triumphs of that great sheet. The size, the scope, the beauty of its illustrations, combined with excellence of workmanship and composition, insures to The Times the place it has held for years, leadership in the journalistic field of the great Southwest.

POVERTY AMID PLENTY.

Pitiful Plight of Charles Howard, Invalid, With Sick Wife and Three Young Children.

No coal in the scuttle, no food in the larder, no carpet on the floor—a gloomy outlook on a rainy, cheerless night, but that is just what a Times reporter found last night at the humble cottage home of C. W. Howard, in the rear of No. 1021 West Sixteenth street, near Oak.

Here is a case of a sick mother, a father too weak to work and three children unable to help themselves.

To awaken the possessors of abundance to help the helpless family of Charles Howard, and help them now, is of supreme moment, and such a cry has never gone unheeded in Los Angeles.

Howard was in such ill health back in his home at Worcester, Mass., that his brave wife, in the hope of saving his life, determined to bring him to California. They disposed of their little all, and with the three children—a boy of 8 years and daughters aged 11 and 4 years—came to the land of promise.

Hard work, both day and night, had sapped the strength of Mrs. Howard, and two weeks ago she was taken down with pneumonia. Last night she lay on her bed with great black circles under her eyes, and talked of the misfortunes that had befallen them, and wept bitterly at the outlook. The elder daughter went away into the dark to hide her own grief.

As soon as his wife fell ill, Howard started out to find something to do. Without a trade and not strong enough for hard labor, he was unsuccessful in finding anything he could do until last week, when he managed to get a job in a livery stable to help care for the horses. Of the income from such work nothing need be said, and yesterday friends and neighbors helped them tide over another day.

Inquiry in the neighborhood led to the information that Howard is a sober, self-respecting man, and while they have gently spurned advances made for their help, the grimness of the situation has finally forced itself upon them.

"Now," said the visitor to Mrs. Howard, "suppose somebody were to appear at your door tomorrow with aid—would you resent it and send them away?"

"No;" she said; "I would receive them with open arms," but she wept bitterly as she made the reply.

Dr. A. J. Berry, who resides at No. 1430 Star street, has been giving Mrs. Howard faithful attention, twice daily, ever since she fell ill. He said last night that she is very ill, indeed, but he hopes for her recovery.

THUG STILL UNDER COVER.

Schmidt, Union Labor Picket Who Assaulted Wall May Have Been Smuggled Out of Town.

Have Gumshoe Hay and Red Fennessy smuggled away John August Schmidt, the labor-union picket wanted for brutally assaulting George Wall?

The police have been searching for Schmidt since last Wednesday, and have been unable to locate him. It is the general belief around town that the Hay-Fennessy crowd shipped him to parts unknown or are keeping him in hiding in this city until they need another job done.

The assault upon Wall shocked the community, but it was, as a matter of fact, but a mild case in comparison with the acts of the union pickets in union-ridden and totem-cursed cities.

The people of Los Angeles refuse to be "educated" by the unions to the point where they can believe a brutal and murderous attack upon a hard-working and law-abiding citizen to be a master stroke for the uplifting of the laboring man.

When Wall was so brutally attacked a warrant was immediately sworn out for Schmidt's arrest, and the police have been putting forth their best efforts to jail the ruffian who perpetrated the assault.

Just because he refused to give up his position, leave his employer and join the union strikers, Wall was waylaid as he left the shop where he was working to go to his home, and was struck down by a union thug on the street. The thug who struck him sneaked away, and Schmidt has mysteriously disappeared.

Shoes 50c a Pair

WORTH $2 AT LEAST

Several Hundred Pair to Select From.

Rubbers Also at Half Price.

You Can't Afford to Take the Risk With Wet Feet When Footwear is so Cheap.

Tomorrow you will find several thousand pair of shoes on sale at the Mammoth Shoe House, 519 South Broadway, 50c a pair. Women's and children's sizes. Certainly this offers a solution to the wet feet problem of many, unfortunate enough to have holes in their shoes. Why it's cheaper to buy shoes than rubbers for them. Styles that you do not need be a bit ashamed to wear, for the styles are good, and in children's sizes they can fit most any size youngster. Men's slippers, too, are on sale at 50c a pair, worth $2. In fact any shoe or slipper on sale is worth from one to three dollars. It it saves you one had cold you couldn't afford to miss tomorrow's 50c sale of shoes. Since it has turned in and rained the Mammoth has put out several hundred pairs of rubbers at special half price. Women's rubbers 25c, usually sell at 50c. Men's rubbers 50c, and the $3.50 grade rubber boots are on sale at $2.50. Every pair of rubber goods on sale have been received this season. Not old stock. We think this is a pretty good time to go to the Mammoth.

HE CARRIES A CARD.

Contractor Gilmore Proudly Shows It to a Trouble-maker and He Wilts.

Charles Filmore, a carpenter and contractor out in Arroyo Seco, is putting up a little bunch of bungalows on East Avenues 36 and 37.

The other day a walking delegate, attracted by the tuneful sound of the saw and hammer, turned off from Pasadena avenue to see if the job were properly "regulated."

"Are the boys all right?" the delegate asked, as Gilmore came to meet him.

"I guess so." A small smile lurked in the carpenter's eyes.

"Got a card?"

"Business card? Sure."

"No, a union card."

"Oh, yes. Here's my union card. I always have it with me."

From his vest pocket Gilmore took a little book which he opened and held proudly before the eyes of the representative of the Carpenters' Union.

Between the pages of the book lay a tiny silk flag—a miniature of "Old Glory."

The walking trouble-maker wilted.

10 CENTS

ASK YOUR GROCER FOR THIS CREAM, AND TAKE NO OTHER. GET THE BEST.



THIS IS A 15 CENT CREAM, BUT YOU CAN GET IT FOR 10 CENTS.

BUYS A

15c Cream

STITH & SHURTLEFF CO.,
100 Market St. Los Angeles, Cal.
Representing St. Charles Condensing Co., St. Charles, Illinois.

ASCOT SOUGHT "LUCKY."

Known in Monrovia That Gambling-Track Officials Have Investigated Arcadia.

(SPECIAL CORRESPONDENCE OF THE TIMES.)

MONROVIA, Jan. 13.—It is generally known here that Ascot officials have been making investigations with a view to placing the races at Arcadia. Their visits have extended to Monrovia, which is decided upon as the site of the treasury in case of the removal. It was three weeks ago when the trail was hottest, since which time there have been no indications that the movement has gained strength. But it was this project that is said to have been one of the first handed up to "Lucky" Baldwin when he returned from San Francisco Christmas Day.

Coursing was not given up without a more profitable diversion in view, say people close to Baldwin and his affairs. But it was Ascot that sought Baldwin.

RUSSIA'S FUTURE.

Prof. Ostwald's Forecast Implying Dismemberment.

[Hollis Godfrey, in Boston Transcript:] The evening's talk was over, the work was done and we sat silent for a moment under the shaded lamp as I watched once more the splendid head of the great philosopher chemist. A last thought came and I opened my notebook once more. "Prof. Ostwald, I wish you would do one thing more. Give the Transcript readers your opinion on the conditions in Russia today, and the future as you see it." Again the kindly smile as he answered. "Very well, if you remember that I am giving you nothing but hypotheses—merely theories and beliefs. No man can state certainties concerning Russia today. I believe that the next development may be that of internal wars between different parts of the Russian empire as it exists today. That the domain of the Czar may be divided into a number of independent lands. Some of them may form separate republics, like Finland, Siberia and the Caucasus. These republics, however, if formed, will probably not be able to govern themselves and many years will be necessary before we can see any really settled conditions. In all probability only the next generation [illegible] conditions in Russia."

"But how about [illegible]" asked.

"I do not think [illegible] ceed. In such a [illegible] ditions, only the [illegible] trol. With such a [illegible] very hard to apply [illegible]

"What do you [illegible] for the present [illegible] general?" I question [illegible] made a fitting [illegible] sion.

"Russia has [illegible] since the time of [illegible] tried to develop [illegible] not a culture [illegible] throughout the [illegible] sheet to cover [illegible] effort toward [illegible] the errors of [illegible] now being [illegible]

THE WINNERS, 40[illegible]



This is the cow that won first prize [illegible] was drawn by MYRTLE DANIELS [illegible] San Pedro St. School. The other prizes as follows:

RUTH GOODWIN, 2916 Ruxbury, [illegible] School.

HENRY ELDER, 2400 Romeo S. [illegible] High School.

BEATRICE FANSLER, 947 S. [illegible] School.

EZRA CAMPBELL, 140 W. [illegible] School.

EULA BARR, Long Beach, Cal., [illegible] School.

Checks have been mailed to all the [illegible]

COW TALK

I received a few letters last week from friends suggesting a few ideas as to what contest to run next, but I want some of the time to set your heads to working some idea what you would like to have drawing contest will only run a few more I would like to hear from each one of look for more suggestions next week, there are still a few who will profit the conditions of the cow contest. send a label with your drawing, and name of the school you attend; also name and address plainly on them. take when I mail the checks. Also the $5.00 for the best drawing of a cow, for the five next best. There was one week who forgot to send me the name she attended, and I had to give the prize one. Now I will look for suggestions all of you next week.

COWMAN

ouses, Lots

CT AND COMMENT.

editor of the Real Estate de- ment of The Times wishes to an entirely pleasant but en- nk, heart-to-heart talk with ers of residences, hotels, and structures being erected or ted in the city or its environ- The pictures of such buildings ar in this department only on Evidently the scope is lim- comparison with the number of going up in and about this day in the year. The build- its for last year amounted to There were over 6000 new of one kind or other put up. mes used six of these a week, fall far short of covering the d. As a matter of fact, about ek is a full average of the f buildings the department in illustrating the two pages real estate on Sunday. e owners of these structures, me instances the architects ractors, are a little bit dis- look upon it as a favor con- on The Times in "permitting" their buildings for illustra- ses. Without being captious, of the department wishes to he boot is upon the other foot. artment is devoted exclusively Every taint of commercial- gorously eliminated from it, reat benefit of this policy to real estate interest must be dent to all who will stop and is goes so far as to forbid the ion by the department of r not the owner of the build- advertiser in the paper. news alone, is what the de- is for, and everything not rs is sought to be excluded ges. The Times and its rep- are both duly sensible of wn by owners, archi- builders in offering the pic- illustrate these pages, but e are so many to choose from feature is the only thing that the person in charge of the t. A "bluff" to give the pic- me other paper never works owner, architect, or con- satisfied with his own busi- city in rushing pell mell to cents' worth of publicity leaving his garments intact ding a bit of judicious pa- an have a full dollar's worth, consideration left entirely to erned. One point more. re are so many individual to subserve properly. It is that no one individual can the whole of even one page nday, unless the subject is ual interest from the stand- newspaper.

Property Values.

firm of Barry Bros., of paid a visit recently to ce. He kindly furnishes with the result of his inves- to the value of residence that city. He says very t the best residence district t adjacent to Pacific ave- lots there are 127 feet deep street, and these sell at to $1250 per front foot. Mr. ks: "This class of proper- Angeles, with a depth of feet, is selling at $125 to $150 feet." Residence property in ce, of medium grade, is from $200 to $400 a foot for from 100 to 127 feet in perty of this grade in Los he remarks, "sells for $20 to with an average depth of feet." Out around Mission here property is lowest in thickly-settled district, lots to $120 a foot compared with Los Angeles.

Comparisons.

several points of view from ook at these facts. That San has about twice the popu- Los Angeles is not the only nsider. The Pacific avenue ferred to is an exceedingly t. The marine and moun- presented from that locality assed in the world, and un- excepting in very few spots y on earth. As to the prop- sion Dolores, it must be re- that the population there is ted as anywhere in the rd in Los Angeles. To com- e in San Francisco with that s at $15 to $20 a foot does not quite just. To buy a fifty- Los Angeles for $1000, one a distance away from any the city thickly inhabited. Los Angeles are bringing that stricts where the population eedingly sparse. Indeed, this ter of comparing Los Ange- San Francisco as to the value y of any kind should be done caution, as has been point- this department heretofore. of the city of San Francisco ly contracted. There never ed one foot of ground to [illegible] rection. It is already a city half a million in inhabitants. ed to become one of the very cities on the globe. Its busi- of immense magnitude, and e look at it from the view of man or the seeker of a proved property is scarce in very direction within the city ting on the extreme South- t. To accommodate those sirous in the city, there is overflow of more than 100,- whose homes lie ten to thirty s away, across the Bay of San As for Los Angeles, her ctically unlimited. We have stretch of mesa and level reaching twenty miles at st every direction from of the city.

Conditions.

rely natural at this time of as shown by past experience, estate market during the past

LETTER

OMAHA [illegible] Dispatch.] [illegible] given Joseph [illegible] Rough Rider [illegible] Omaha [illegible] of recommendation [illegible] Marshal [illegible] deputy [illegible]

several we means so a last summe doubtedly t good deal minds were other thing of us took rest. Of co of buying months and vestors who for the expe cotnes year of new peop ter the holi very properly after their a lot or a pie They prefer fully, Inquire and select w would like to part of the r ferred until Indeed, a gr whole year But this which has check activi ent time. real estate better, that be no limit real estate, to hang on, climb, afraid may rise a lit Another effect booming is who is runnin one of the city cart and put out of it into office, and ru ing to make a are at least 10 doing business business, in re Los Angeles. fifty, firms or nearly all th large as it is. cry may be no that Los Angel reach the top statement is n the value from view has alread will be a gre holding unimp anywhere with who have not holdings, to sel The interest grading and im dent to carryin prices, are likel balance any en sonably likely next five years sionately at thi prejudiced mind tirely reasonable five years there property will n now, and when to be shaded be age levels. If property than t use of at the p some of it to improve it, and

from such sales in the rest of their h tion would be a gre for the present and the future. No inte benefited by such a than that of the r There are multitud good property in the ent time. They will the good property prices on which the reasonable interest a

We are All Optimists

Of course, these r a mild storm of in parts of agents who not as abundant as t will cry out that T real estate reporter That is certainly twenty-five years T every influence in L diciously furthering the city. It has been as to the future of since it was founded. reporter has been k full quarter of a cent among boomers. The timistic today as it the whole course of sees a greater future and before all South this year than it ever

REAL-ESTATE SECTION.

eview of the Week.
TATE OF THE MARKET.

Los Angeles Sunday Times

Part V—24 Pages.
SECOND LINER SHEET.

XVTH YEAR. SUNDAY MORNING, JANUARY 14, 1906. On All News Stands, Trains and Streets. 5 CENTS

ouses, Lots and Lands Saturday Review of Buildings and Development

CT AND COMMENT.

editor of the Real Estate department of The Times wishes to say in an entirely pleasant but entirely frank, heart-to-heart talk with the owners of residences, hotels, and business structures being erected or planned in the city or its environs. The pictures of such buildings appearing in this department only on Sunday. Evidently the scope is limited in comparison with the number of buildings going up in and about this city day in the year. The building permits for last year amounted to $20,000,000. There were over 6000 new buildings of one kind or other put up. The writer used six of these a week, and still fell far short of covering the field. As a matter of fact, about one week is a full average of the number of buildings the department is illustrating the two pages devoted to real estate on Sunday. Sometimes the owners of these structures, in some instances the architects of the structures, are a little bit disposed to look upon it as a favor conferred upon The Times in "permitting" pictures of their buildings for illustrative purposes. Without being captious, however, if the department wishes to have the best is upon the other foot. The department is devoted exclusively to news. Every taint of commercialism is rigorously eliminated from it. The great benefit of this policy to the real estate interest must be patent to all who will stop and think. It goes so far as to forbid the publication by the department of pictures not the owner of the building advertiser in the paper. The News alone, is what the department is for, and everything not that is sought to be excluded from it. The Times and its representatives both duly sensible of the favors shown by owners, architects and builders in offering the pictures to illustrate these pages, but there are so many to choose from that favoritism is the only thing that would debar the person in charge of the department. A "puff" to give the pictures other paper never works with owner, architect, or contractor, unless coupled with his own business. Any one indulging in rushing pell mell to get a week's worth of publicity for himself, having his garments intact and getting a bit of judicious puffing, would have a full dollar's worth, and the consideration left entirely to himself. One point more. There are so many individual efforts to preserve properly, it is impossible that to one individual can be devoted the whole of even one page of The Times, unless the subject is of general interest from the standpoint of the newspaper.

—o—

Property Values.

The firm of Barry Bros., of which I paid a visit recently to Mr. He kindly furnishes me with the result of his investigations to the value of residence property in that city. He says very truly: "In the best residence district of the city, adjacent to Pacific avenue, there are 127 feet deep to a street, and these sell at $250 per front foot. Mr. Barry adds: "This class of property in Los Angeles, with a depth of 150 feet, is selling at $125 to $150 per foot." Residence property in the city, of medium grade, is selling from $200 to $400 a foot for lots from 100 to 127 feet in depth. Property of this grade in Los Angeles remarks, "sells for $30 to $50 a foot with an average depth of 150 feet." Out around Mission Park property is lowest in price, in the thickly-settled district, lots selling from $20 to $30 a foot compared with $100 in Los Angeles.

—o—

Comparisons.

Taking several points of view from which to look at these facts. That San Francisco is about twice the population of Los Angeles is not the only point to consider. The Pacific avenue property referred to is an exceedingly choice lot. The marine and mountain views presented from that locality are unsurpassed in the world, and unobtainable in very few spots on the face of the earth. As to the proposition that Dolores, it must be remembered that the population there is not as great as anywhere in the city of Los Angeles. To compare property in San Francisco with that selling at $15 to $20 a foot does not seem quite just. To buy a fifty-foot lot in Los Angeles for $1000, one can get a mansion away from any business section of the city thickly inhabited. Remember that Los Angeles are bringing that city to a point where the population is comparatively sparse. Indeed, this matter of comparing Los Angeles with San Francisco as to the value of property of any kind should be done with caution, as has been pointed out by a department heretofore. The population of the city of San Francisco was largely reconstructed. There never was one foot of ground to be had. It is already a city of nearly a million in inhabitants. Los Angeles is destined to become one of the very largest cities on the globe. Its business will assume magnitude, and those who look at it from the view of the investor or the seeker of a home where property is scarce in point of time, direction within the city limits, ranging as the extreme Southwest to the Bay of San Pedro. To accommodate those who will locate in the city, there is room for a population of more than 100,000 people. Within less than ten to thirty minutes from the Bay of San Pedro to the heart of Los Angeles, her territory is practically unlimited. We have miles and miles of mesa and level land, reaching twenty miles at every direction from the center of the city.

—o—

Conditions.

Judging from what I hear at this time of the year, as shown by past experience, the market during the past several weeks has not been by any means so active as it was all through last summer and the fall months. Undoubtedly the holiday conditions had a good deal to do with this. People's minds were more or less absorbed with other things than business, and most of us took a little breathing spell and rest. Of course there was a good deal of buying during the late summer months and early fall months by investors who "loaded up" more or less for the expected spring business that comes year after year. The great rush of new people does not come until after the holidays. These new comers very properly do not rush out the day after their arrival and buy a house and lot or a piece of business property. They prefer to wait, look around carefully, inquire into prices, study values, and select what part of the city they would like to settle in. Buying on the part of the new comers is usually deferred until pretty well in the spring. Indeed, a great many of them wait a whole year before deciding just what

But this is not the only influence which has tended somewhat to check activity just at the present time. The foolish cry of some real estate men, who ought to know better, that there is no limit and can be no limit to the value of Los Angeles real estate, tends continually to check business. It encourages every holder of real estate, improved or unimproved, to hang on, no matter how high prices climb, afraid to let go lest values may rise a little higher after he has sold. Another effect of this inconsiderate booming is to encourage every fellow who is running a peanut stand around one of the city parks to sell his push-cart and put all the money he makes out of it into rent for a real estate office, and rush into business expecting to make a fortune in a year. There are at least 1000 real estate agents now doing business, or rather trying to do business, in real estate in the city of Los Angeles. A score, or at the most fifty, firms or individuals really do nearly all the business transacted, large as it is. No matter how loud the cry may be nor how many join in it, that Los Angeles real estate can never reach the top limit of its value, the statement is not true. The truth is, the value from a speculative point of view has already been reached, and it will be a great deal wiser for those holding unimproved real estate almost anywhere within the limits of the city, who have not money to improve their holdings, to sell at least a part of it.

The interest charge and taxes, the grading and improving of streets incident to carrying property at ruling prices, are likely to more than counterbalance any enhancement in value reasonably likely to take place in the next five years. Let us look dispassionately at this matter. To any unprejudiced mind the supposition is entirely reasonable that within the next five years there will come a time when property will not sell as it is selling now, and when prices are very likely to be shaded below the present average levels. If those who hold more property than they are able to make use of at the present time would sell some of it to those who are able to improve it, and use the money derived from such sales in the improvement of the rest of their holdings, the situation would be a great deal more stable for the present and more hopeful for the future. No interest would be more benefited by such a reasonable policy than that of the real estate agent. There are multitudes of buyers for good property in the city at the present time. They will quickly absorb all the good property offered them at prices on which they can figure out a reasonable interest after it is improved.

We are All Optimists.

Of course, these remarks will raise a mild storm of indignation on the part of agents whose gray matter is not as abundant as it might be. They will cry out that The Times and its real estate reporter are pessimists. That is certainly "to laugh." For twenty-five years The Times has led every influence in Los Angeles in judiciously furthering every interest of the city. It has been highly optimistic as to the future of Los Angeles ever since it was founded. Its real estate reporter has been known here for a full quarter of a century as a boomer among boomers. The paper is as optimistic today as it ever was during the whole course of its existence. It sees a greater future before the city and before all Southern California this year than it ever saw in any of the years that are passed. It believes with all its heart and soul in Los Angeles for the present and for the future. It believes that there is no other spot on the footstool of the Most High to be compared, everything considered, with Southern California. It believes that Los Angeles is one of the most beautiful and prosperous cities in the world today, and that it will continue to become more and more noted for its beauty and great growth in the years to come. It continually points out to the owners of clear, well improved real estate that they hold in their hands the most valuable property at its price in the world. But to own a piece of clear, well improved property, bringing in a net income of from 4 to 10 per cent. per annum is one thing; to own an unimproved lot worth today say $3000 a foot, $150,000 for fifty feet frontage, producing little or no revenue, where the holder is unable to put proper improvements upon the lot, is entirely another thing. The interest on the value of that lot at 5 per cent. comes to $7500 a year. If the assessor has done his duty by it, it is costing him $2250 more to pay his taxes. Unless the rentals amount to about $12,000 a year, he is carrying the property at a loss. Supposing one owns 100 feet of such property. How much wiser it would be to sell half of it to some one able to improve it, and take the $150,000 received for the practically unimproved lot to put proper improvements upon the other fifty feet. He still has property worth $300,000, but



One end of living room.



Residence of Alison Barlow



Hall and Library.

Residence Allison Barlow.

from time immemorial has been in Spanish El Rancho Rodeo de Las Aguas, which means "the meeting of the waters." It took this name because of the numerous streams and springs rising in the hills or on the mesa, and running into a common body down in the lower part of the ranch. These low lands are of exceeding fertility, being among the best alfalfa lands in Southern California. The upper levels, or the mesa close to the foot of the mountains, is an exceedingly sightly place. The view to the eastward reaches far beyond the city to the highest, snowcapped points of the Sierra Madre range. Westward it commands a view of the whole coast, sweeping down from Santa Monica along the blue Pacific to Catalina Island, twenty miles from shore, beyond San Pedro and Long Beach.

The new owners of this magnificent property are C. A. Canfield, W. C. Price, Burton E. Green, and W. C. Kerckhoff. Ion Clark and L. G. Sarnow state that they have held an option on the property for nearly a year and a half, and they had worked persistently from that time to this to bring about a transfer of the ranch into the hands of capitalists who would subdivide it and put it on the market as a high class, suburban residence adjunct to the city. The fact that it required nearly $1,250,000 to bring about the change in ownership in the property made the task of negotiating a sale no light one, notwithstanding the acknowledged attractiveness of this piece of land. It is one of the largest sales ever consummated, so far as price goes.

The plan of the new owners, as outlined by the agents who put the deal through, is to subdivide the upper mesa land into lots for high class residences. This is not one of the cheap propositions of those whose purpose it is to lay out all Southern California into fifty-foot lots. The plan is an entirely conservative one. At the junction of the electric railroad lines a townsite will be laid out. Three streets of 100 feet in width at east, will run through this town. They will be an extension of three city streets, namely Sunset boulevard, Wilshire boulevard and Pico street. The lots in this town site will not be fifty-foot propositions. Each will be an acre in area. A town site was laid out here by the late A. H. Denker, one of the owners of the property since pioneer days. It was called Morocco, but the new town will probably bear some other name. To the minds of those of us who have viewed with a good deal of misgiving the subdivision of ranches ten to fifteen miles from the center of Los Angeles, this proposed new town with its full acre lots will appear in the nature of a consolation. There will be a building restriction on the lots in the townsite of $1500. Of course, the owner of one of these lots may expend as much more as he likes on his house; but a $1500 bungalow, or a residence costing any higher price up to many thousands of dollars, set in one of these ample lots and the landscape features properly developed, will indeed make a beautiful home.

It is the intention of those about to develop this property to attempt to induce H. E. Huntington to extend the Pico street line of electric railroad directly out a continuation of that street to this townsite. They also desire to have this road continued to Santa Monica. The three thoroughfares named above will be put right through the ranch, and the Pico street extension joins with a boulevard 120 feet wide, extending through West Gate into Santa Monica. An effort will be made to continue the other two boulevards to the seaside. It is stated that should Mr. Huntington show any reluctance about extending the Pico street line, it is the intention of the syndicate owning the Hammel & Denker ranch, to build such a road on their own account and continue it through this West Gate boulevard to the ocean front, near the old Arcadia Hotel bath-house.

The upper mesa lots in the ranch will be subdivided into plots of from five to ten acres each. These will not be directly for farming purposes. The new owners of the ranch express the intention of selecting each of them one of these plots, on which they will proceed to erect handsome residences for their own use. The building restrictions on the choicest of these ten acre lots will be $5000. While the acre lots in the new town will be put on the market at about $1000 each, these ten acre lots in the choicest portions of the ranch will be held at probably $1500 an acre. The low, damp lands are not to be subdivided, at least not at the present time. They will be put to proper use for farming purposes.

The name of the ranch indicates that there will be no lack of water for any purpose, either on these large, ten acre lots or on the acre lots in the town. An abundance of water is struck almost anywhere on the ranch at from 100 to 150 feet, and it rises to about twenty-five feet of the surface. There is one well now a little east of the town site which, when attached to a pump, will yield an abundance of water for all present needs. As the new town grows and as residences multiply on the ten acre plots up near the foot hills, it will be entirely feasible to sink new wells and provide at all times an abundance of water for every purpose.

The immediate management of the property will be in the hands of W. C. Price for the syndicate which owns it, and the selling agents will be Ion Clark and L. D. Sarnow. Mr. Sarnow is an old time acquaintance of the Hammel and Denker families, and in fact was brought up as a companion of the younger generation of both families.

This projected development is one to commend itself to the minds of those who look rationally upon the certain future growth of Southern California. It will be positively a unique feature of development to see a town grow up, in which all the lots will be an acre in area. The subdivision of the beautiful building sites above into plots of from five to ten acres will insure their development by a class of residents of the very highest grade. A ten acre plot will cost $7500, and a buyer will not be likely to improve it with a building costing less than $10,000 to $15,000.

HAMMEL & DENKER RANCH.

Plans of the New Owners for a Very High-Grade Suburban Residence District.

Ion L. Clark and L. G. Sarnow, who put through the deal whereby the beautiful Hammel & Denker ranch became the property of a little syndicate of Los Angeles capitalists, furnish interesting details as to the purpose of this purchase. It has been reported that the intention of the new owners was to develop a possible oil deposit under the ranch. This is now positively denied by the agents named above. The rumor probably grew out of the fact that the buyers are heavily interested in oil properties.

The ranch, which contains 3055 acres of land, lies half way between the city of Los Angeles and that of Santa Monica. The junction of the Los Angeles-Pacific Railroad lines lies almost in the center of the property. It stretches from among the low foothills of the Santa Monica Range down a gently sloping mesa to below the old Hammel & Denker ranch house, and then slopes off into an almost level plain that lies but slightly above the sea level. The name of this property

ALLISON BARLOW'S HOME.

The picture which illuminates this page gives an exterior and interior view of the beautiful home of Allison Barlow, No. 705 West Thirtieth street. The house has been finished but a few months, and is now occupied by its owner. It is a home of ample accommodations for a family intending to live in comfort. It consists of ten rooms, many of them of unusually ample dimensions, a basement, and an attic. The views here presented show, besides the beautiful exterior of the house in which attention evidently has been paid to solidity and the comfort of the inmates rather than to gewgaws, a view of one end of the living room and one showing the hall and part of the library. This hall is 12x26 feet, and the library opening from it is 12x15 feet, practically a single apartment of very great attractiveness. The house is furnished entirely in keeping with the requirements of such a home. It is probable that the house cost to build not less than $12,000, and its furnishings certainly must run close to one-half that sum. It is situated in one of the beautiful and progressive sections of the city of Los Angeles.

POINTS AND POINTERS—
Special Offerings.

[Crosses Copyrighted.]

JONES & RYDER LAND CO.,
213 WEST THIRD STREET.

GENERAL REAL ESTATE BUSINESS

DEPARTMENTS—
RESIDENCE PROPERTY.
RENTALS.
BUSINESS OPPORTUNITIES.
COUNTRY PROPERTY.
BUSINESS PROPERTY.
LOTS.
INSURANCE.
LOANS ON REAL ESTATE.



GET INTO THE PATH OF ADVANCING VALUES AND STAY THERE.

Nowhere in Los Angeles have values advanced so steadily and so rapidly as in the southern section of the city.

The main thoroughfares for advancing values are Figueroa street and Moneta avenue.

We make a specialty of property on these fine streets. We have already practically closed out three tracts in this section.

Those who purchased lots in them have made from 50 to 100 per cent. clear profit in a year. We have recently acquired several other fine tracts, and are offering lots at prices that insure large and speedy profits to the purchasers.

Go out and see those tracts. Go out today. Let us show you what has been done in our other, near-by tracts; note the character of our improvements; see the character of houses that are being built.

Take a little money along, for you will surely wish to own one of our lots. We have close-in Figueroa-street and Moneta-avenue frontage. Such property is getting mighty scarce.

Take Moneta-avenue car on Main street and get off at Thorpe street or Forty-eighth street, where carriages will be in waiting to take you over the tract.

LOTS FROM $450 TO $2500. EASY TERMS.

Home 548. WINTON & M'LEOD.
Main 4278. 308-10 Trust Bldg.
Second and Spring sts. Members L.A.S.E.

THAT NEW HOUSE

you are planning to build will be better and nearer to your liking if you will come and let us make the plans for you according to your dictations and without cost to you. Then we will build you a house that you will be proud of. We make a specialty of flats and apartments. Come and see our plans.

WESTERN BUILDING CO.,
403 Chamber of Commerce.

IS YOUR HOUSE INSURED?

Remember the late disastrous fires, and protect yourself quickly. We are agents for

"THE CONTINENTAL,"

The largest and strongest fire-insurance company in America.

THE BURCK-GWYNN CO.,
104 South Broadway.



J. R. KEMP & CO., Builders, Designers, 324 Mason ... Broadway, corner Fourth. 'Phone—Home 1016, Red 6855. Apartment-house designs our specialty. Real Estate.



GERTZ & SCHADE,
BUILDERS AND DESIGNERS,
218 BRENNE BLDG.
If you wish to build, residence or business block, call at our office, tell us what you want, and your financial situation. We will arrange easy payments and negotiate a loan for you. NO EXTRA CHARGE FOR PLANS.



I CAN GIVE YOU BETTER TERMS FOR THE REST OF THE MONTH OF JANUARY THAN ANY OTHER CONTRACTOR AND BUILDER.

I WILL BUILD YOU ANYTHING.

C. WEBSNER.

Contractor and Builder,
402 Johnson Bldg., Fourth and Broadway.
Office open evenings to accommodate those who cannot call during the day.

REAL ESTATE NEWS.

The Sunset Telephone Company is putting in a new trunk line out South Park avenue from Slauson to Sixty-ninth street, thence through the Main street Villa Tract, to accommodate the growth of this section.

The following parties have purchased lots in the Inter Harbor Tract through the Butters & Paul Investment Company of Long Beach, tract agents, during the last thirty days: Leonard Merrill, Robt. Mitchell Company, Jas. A. Stewart, H. W. Clough, Victoria Ellis, Sarah A. Allen, Augusta L. Allen, Mrs. Jennie A. Reeve, Rosina Smith, B. H. Paul, Wm. H. Butters, G. H. Gaylord, William Toller, J. F. Nadeau, Dr. J. E. Cowles, Mrs. Adelaide Tichenor, Dr. Pike, Mrs. Ida N. Fountain, D. B. Smith, Florence B. Thornburg, Mrs. Josephine Knapp, W. H. Rollins, Wm. Rogers, E. Tisnerat, W. E. Upright, Mrs. Christie Wilson, Isaac O. Boyle, W. M. Wormley, Mrs. G. W. Curtes, Ines Edwards, Walter E. Butters, Elsie Whitman and Jamie Maude Blanchard, Wm. J. Gordon, O. Burke, Mrs. B. Simonson, Herman Heinke, Jacob Klink, Mrs. M. B. Cunningham, Mrs. S. E. Gates, Mrs. C. Wilson, Curtis J. Moody, R. S. Tarbell, Walter L. Deane, H. A. DuHamel, Miller & Moore, Lena Vinette, Susie Hamilton, Wilhomina Owen, Stewart & White, E. W. Hill, Mr. Parkinson, W. D. Edwards, Chas. Sumner Greene, T. H. Phillips, Robt. A. Read and H. W. Clough, Susie N. Cook, Arthur Vinette, H. McQuiston, Abbie Hill, Mrs. Catherine McQuiston, Charles H. Thornton, Mrs. X. E. Gaxes, A. W. Orwig, Amelia I. Stewart, Julia and Joseph Seamans, Mrs. E. S. White, A. Whittmore, Anna E. Goodenough, J. L. Walter, Alice A. Hall, F. H. Jervis, Sophia E. Johnson, Libbie Burd, and Ephraim A. Roberts, A. E. Morgan, Chas. T. Gardner and A. E. Morgan, C. Linton, Lena Patterson, C. G. Reiley, Gertrude Preston, E. E. Nash, Hallig Barndollar, Mrs. N. Waldron, S. S. Preston, Jenny P. Preston, Mrs. Grace Knepper, J. Collins.

J. W. Cline Realty Company are building seven five and six-room cottages on Thirty-sixth street near San Pedro.

(See page 24.)

CLASSIFIED INDEX.

REAL ESTATE SECTION—PART V.

	Page.	Col.
FOR SALE—Houses	2-5	1-7, 1-7
FOR SALE—City Lots, Lands	5-7	1-7, 1-4 4-7, 1-7
FOR SALE—Business Property	7-10	1-7, 1-7
FOR SALE—Flats	10	1-7, 1-4
CONTRACTORS, BUILDERS	10	4
FOR SALE—Hotels and Lodging-houses	10	4-7
FOR SALE—Country Property	10-12	7, 1-7
FOR SALE—Poultry Ranches	12	1-2
FOR SALE—Suburban	12	2
Glendale	12	2-7
Monrovia	12	7
Lake County	12	7
Hollywood	12	7
Pasadena	13	1-2
Alhambra	13	2-3
FOR SALE—Lemon and Orange Groves	13	3
FOR SALE—Beach Property	13	6-7
Ocean Park	13	3-4
Santa Monica	13	6
Manhattan Beach	13	4
San Pedro	13	4
Hermosa Beach	13	4
Venice	13	4
Long Beach	13	4
Naples	13	4-5
Alamitos	13	6
Wilmington	13	6
FOR EXCHANGE—Real Estate	13-15	7, 1-7
REAL ESTATE—Unclassified	15	1-2
FOR SALE—Miscellaneous	15	3
FOR SALE—Furniture	15	5-7

NOTICE BY THE REALTY BOARD.

Advertisements marked "L.A.R.B." are practically guaranteed by the Los Angeles Realty Board as those of reliable, reputable agents. The Arbitration Committee of the Board exists for the purpose of investigating and settling in accordance with the principles of fair and honorable dealing, any disagreements or complaints affecting its members. Severe penalties are provided for any member guilty of dishonorable conduct. List of members obtainable at Room 727 Merchants Trust Building.

HERBERT BURDETT, Secretary.

[In connection with the notice of the Los Angeles Realty Board, signed by its secretary, The Times makes this explanatory statement, viz. "All classified advertisements marked 'L.A. R.B.' which appear under the several 'Liner' headings are from members of the Board, which is responsible for its own statements." There are, of course, other honorable dealers who are not members of the Board.]

Retail Liners

FOR SALE—
Houses.

By MINES & FARISH, 315 S. Hill street.

$3250—Six-room modern cottage, 2 bedrooms, in a very attractive section of the southwest, near 36th and Hoover. This must be sold, and is very cheap. $1000 cash, balance $25 per month and interest.

Apply at 3009 Hoover street.

MINES & FARISH, 315 S. Hill street.

$4000—On 27th, between Vermont and Budlong, is one of the most attractive 6-room bungalows in Los Angeles; new, thoroughly artistic and very convenient; large lot; with many beautiful flowers. The location is as desirable as any one could possibly be for. An outhouse with two good rooms. If you want a home at this price, you need look no further. The price will suit you; the location, too, and the terms will be made to please you.

$4000—On Fedora street. For this amount you can buy a new, up-to-date and very attractive home of 7 rooms, with 4 bed chambers at cost; absolutely at cost; hardwood floors; piped for furnace; artistic panelling; beautiful buffet, beamed ceiling and every other feature that could be desired for the money. Grand view of the mountains and the location where values are rapidly advancing. Change in owner's plans forces him to sell this place at cost.

$4500—Dalton ave., near 29th, 6-room bungalow; oak floors, beautiful, paneling, beaming, exquisite fixtures. This is a perfect gem. Lot 50x145 to alley.

$4250—On Arapahoe, near 10th, east front, beautiful 7-room house, 2 bedrooms. It is a very attractive house and cheap for the money. Lot 45x145.

$6000—This attractive 6-room house is new and very conveniently arranged. It is a home that will increase in value fast; thoroughly modern in every respect; it is near Vermont. Lot 50x125.

$6000—This 8-room house, with four bedrooms, is very attractive and could not be duplicated for the price. It has been built two years and the lots have advanced since. It is larger than the family requires and they are willing to sacrifice. Any one wanting a home of this size would do well to see the place before buying. It is well built, very attractive, artistic and convenient and in the heart of the Westlake section. 50x145.

$6500—Corner on Toberman; 10-room modern and substantial house; 5 bedrooms; house could be moved around and corner improved. Would exchange for smaller place. Lot 90x134.

$6500—Eleven-room house on Union near 20th; oak floors in maple up; new and beautiful; interior decoration and arrangement would appeal to the most critical; large barn, with servants' room. This is an east front; lot 50x142.

$8,500—On the high tableland, just west of Western ave., on 36th. This house has 9 rooms; hardwood floors and oak woodwork throughout the entire downstairs. The design is not often seen, and should command instant attention. Lot 70x150.

$13,250—On Park View, opposite Westlake Park, an ideal home of 11 rooms; servants' room, billiard-room, basement and furnace. This is an elegant home; a swell location and should be seen at once, because at the price it will not last long.

$14,000—This beautiful home on W. 25th is simply ideal, and undoubtedly would please the most critical. There are 12 rooms; 5 bedrooms, billiard and servants' room, all conveniently arranged. Without a doubt this is one of the most attractive homes in the city, and should be seen by any one wanting a home of this magnitude.

100x125

$12,000—Facing Sunset Park; swell home of 10 rooms; hardwood floors; solid oak finish; 5 bedrooms and billiard-rooms; nice two-story barn. This is one of the elegant homes of Los Angeles and without doubt one would please any one wanting a home of this magnitude. It is in the midst of beautiful surroundings.

75x170

ONE OF THE VERY HANDSOMEST RESIDENCES IN LOS ANGELES, HIGH AND HIGHTLY LOCATION, ON WEST ADAMS STREET.

This place has to be seen to be appreciated. It is without a doubt one of the most artistic homes in the city, both from an interior as well as exterior standpoint; contains 11 large rooms; every modern convenience known to the builders' art installed to make it comfort itself. "To see it is to buy it."

PRICE $25,000.

$12,000—On W. Adams Heights; east front; grand view of the mountains and city. This house has 12 rooms, 5 bedrooms; hardwood floors; in fact, every appointment of elegance and convenience. This is a superb place. 75x250.

MINES & FARISH, 315 S. Hill street.

BEAUTIFUL HOMES.

FOR SALE—
Houses.

By MINES & FARISH, 315 S. Hill street.

$3250—Six-room modern cottage, 2 bedrooms, in a very attractive section of the southwest, near 36th and Hoover. This must be sold, and is very cheap. $1000 cash, balance $25 per month and interest.

Apply at 3009 Hoover street.

MINES & FARISH, 315 S. Hill street.

$4000—On 27th, between Vermont and Budlong, is one of the most attractive 6-room bungalows in Los Angeles; new, thoroughly artistic and very convenient; large lot; with many beautiful flowers. The location is as desirable as any one could possibly be for. An outhouse with two good rooms. If you want a home at this price, you need look no further. The price will suit you; the location, too, and the terms will be made to please you.

$4000—On Fedora street. For this amount you can buy a new, up-to-date and very attractive home of 7 rooms, with 4 bed chambers at cost; absolutely at cost; hardwood floors; piped for furnace; artistic panelling; beautiful buffet, beamed ceiling and every other feature that could be desired for the money. Grand view of the mountains and the location where values are rapidly advancing. Change in owner's plans forces him to sell this place at cost.

$4500—Dalton ave., near 29th, 6-room bungalow; oak floors, beautiful, paneling, beaming, exquisite fixtures. This is a perfect gem. Lot 50x145 to alley.

$4250—On Arapahoe, near 10th, east front, beautiful 7-room house, 2 bedrooms. It is a very attractive house and cheap for the money. Lot 45x145.

$6000—This attractive 6-room house is new and very conveniently arranged. It is a home that will increase in value fast; thoroughly modern in every respect; it is near Vermont. Lot 50x125.

$6000—This 8-room house, with four bedrooms, is very attractive and could not be duplicated for the price. It has been built two years and the lots have advanced since. It is larger than the family requires and they are willing to sacrifice. Any one wanting a home of this size would do well to see the place before buying. It is well built, very attractive, artistic and convenient and in the heart of the Westlake section. 50x145.

$6500—Corner on Toberman; 10-room modern and substantial house; 5 bedrooms; house could be moved around and corner improved. Would exchange for smaller place. Lot 90x134.

$6500—Eleven-room house on Union near 20th; oak floors in maple up; new and beautiful; interior decoration and arrangement would appeal to the most critical; large barn, with servants' room. This is an east front; lot 50x142.

$8,500—On the high tableland, just west of Western ave., on 36th. This house has 9 rooms; hardwood floors and oak woodwork throughout the entire downstairs. The design is not often seen, and should command instant attention. Lot 70x150.

$13,250—On Park View, opposite Westlake Park, an ideal home of 11 rooms; servants' room, billiard-room, basement and furnace. This is an elegant home; a swell location and should be seen at once, because at the price it will not last long.

$14,000—This beautiful home on W. 25th is simply ideal, and undoubtedly would please the most critical. There are 12 rooms; 5 bedrooms, billiard and servants' room, all conveniently arranged. Without a doubt this is one of the most attractive homes in the city, and should be seen by any one wanting a home of this magnitude.

100x125

$12,000—Facing Sunset Park; swell home of 10 rooms; hardwood floors; solid oak finish; 5 bedrooms and billiard-rooms; nice two-story barn. This is one of the elegant homes of Los Angeles and without doubt one would please any one wanting a home of this magnitude. It is in the midst of beautiful surroundings.

75x170

ONE OF THE VERY HANDSOMEST RESIDENCES IN LOS ANGELES, HIGH AND HIGHTLY LOCATION, ON WEST ADAMS STREET.

This place has to be seen to be appreciated. It is without a doubt one of the most artistic homes in the city, both from an interior as well as exterior standpoint; contains 11 large rooms; every modern convenience known to the builders' art installed to make it comfort itself. "To see it is to buy it."

PRICE $25,000.

$12,000—On W. Adams Heights; east front; grand view of the mountains and city. This house has 12 rooms, 5 bedrooms; hardwood floors; in fact, every appointment of elegance and convenience. This is a superb place. 75x250.

MINES & FARISH, 315 S. Hill street.

BEAUTIFUL HOMES.

FOR SALE—
Houses.

FOR SALE—
$10,000—1126 W. 29th st.; rented to June, 1906; fine residence, clean side of street; large lot, 80x135; swell location; terms.

$7000—1116 W. 30th, 9-room house, lot 50x122; house not new but in fine condition and a good buy.

$5000—1120 W. 21st st., 9-room house, fine investment; note the location and price. See this after 2 p.m.

$4750—9-room, new and modern, hardwood floors, elegantly finished; lot 50x132, on corner within 3 blocks Adams and Normandie; small payment and easy terms.

$4600—7-room, 2-story, new, modern house, No. 1526 W. 22d st., between Congress and Normandie; lot 42x135; hardwood floors, built-in buffet; in fact, a complete home; $700 cash, balance monthly payments.

$4500—6-room bungalow, furnished, Mission furniture, hardwood floors, beamed ceilings; plate-glass in buffet and front door; all modern conveniences; lot 52x120, near 25th and Hough; terms $1200 cash, $25 per month; this is a snap.

$3225—5-room cottage, 1234 W. 36th st., almost new, modern, hardwood floors, instantaneous heater, etc.; lot 50 feet front; beautiful location; terms $1125 cash, $30 per month, including interest.

$3000—5-room, modern cottage on New Hampshire near Washington st.; lot 50x156; terms ½ cash, balance 2 years, 7 per cent.

$2500—Two 5-room cottages, new and modern; built-in buffet, bath, gas, electric light, shed in rear; near South Park and 42d st.; terms $750 cash, $25 per month.

14 468-9-16 O. T. Johnson, 256 S. Broadway.

FOR SALE—
HOMES AT RIGHT PRICES
C. C. C. TATUM.

$7250
A new, modern bungalow of six rooms, on W. 36th st., convenient to car lines, cement walks and street; will suit; interior finished in weathered oak; coved ceilings, polished floors, built-in buffet; in fact, every detail complete and artistic. Terms only $600 cash and balance payable $25 per month. This is a bargain. Let us show you.

$4650
Only a few blocks west of Figueroa and 11th, on a pretty street, we offer a fine modern 7-room house, with lot 50x125, with fine improvements, pretty lawn, flowers and fruit trees; 4 fine, airy bedchambers, with large closets and plenty of windows; tinted walls, coved ceilings, fine chandeliers, front and back stairs; to-date bathroom, with water heater, etc.; upstairs, front and back stairs; to-date bathroom, with water heater, etc.; upstairs, front and back stairs; to-date bathroom, with water heater, etc.; This is a large lot; with many beautiful flowers, etc.; This is a large lot; with many beautiful flowers, etc.; This is a large lot; with many beautiful flowers

FOR SALE— Houses.

FOR SALE—
SPECIALLY
$1400—¼ cash, 4 rooms, new;
$1450—¼ cash; 4 rooms; new;
$1450—¼ cash, 2 rooms, new;
$1700—$50 cash, 4 rooms, new;
$2300—$300 cash, 5 rooms, new;
$2300—$300 cash, 5 rooms, new;
$2300—$300 cash, 4 rooms, new;
$2300—$300 cash, 5 rooms, new;
$2300—¼ cash, 5 rooms, new;
$2350—¼ cash, 4 rooms, new;
$2350—¼ cash, 2 rooms, new;
$2400—¼ cash, 4 rooms, new;
$2500—Easy terms, 4 rooms, new;
$1650—$200 cash, 4 rooms, new;
$1700—$100 cash, 4 rooms, new;
$1800—$200 cash, 4 rooms, new;
$1800—$200 cash, 4 rooms, new;
$1700—$100 cash, 5 rooms, new;
$1850—$200 cash, 5 rooms, new;
$1850—$200 cash, 5 rooms, new;
$1850—$200 cash, 7 rooms, new;
W. 36th.
$2100—$100 cash, 6 rooms, new;
$2100—$100 cash, 6 rooms, new;
$2100—$200 cash, 6 rooms, new;
$2000—$100 cash, 6 rooms, new;
$2000—$100 cash, 6 rooms, new;
$2000—$100 cash, 5 rooms, new;
$2000—$100 cash, 5 rooms, new;
$2000—$100 cash, 5 rooms, new;
$2100—$100 cash, 6 rooms, new;
$2100—$100 cash, 6 rooms, new;
$2100—$100 cash, 6 rooms, new;
$2100—$100 cash, 6 rooms, new;
$2400—$100 cash, 6 rooms, new;
$2400—$100 cash, 6 rooms, new;
$2400

Rental Liners

FOR SALE— Houses.

FOR SALE—

SWELL NEW CORNER RESIDENCE. ADAMS STREET.

We were offering this property a few weeks ago at $9000 and considered it reasonable, now it is positively at bed rock and not a cent under $8500 takes it. Have you ever heard the expression used, "a SNAP?" Well, this is it. Lot 60x150 to an alley. House of 8 large rooms, porches, balconies, halls, baths, lavatories, closets, etc. Oak floors, very fine lighting fixtures; large barn, cellar, and all in all the best and cheapest property for the money in an exclusive section; equal to many $10,000 residences. We would like to describe this splendid property in detail. You will want to call and see it any way, and we pledge our word that you will not be disappointed. Call Monday.

C. E. GILHOUSEN & CO., 2603 Central ave.

FOR SALE—
Elegantly furnished 6-room cottage with every modern convenience, on lot 50x150, at a price which will cause you to buy—that's the question—you want a comfortable, well located property. Call and see us about the above. Call Monday.

C. E. GILHOUSEN & CO., 14 2603 Central ave.

FOR SALE—

WE WANT TO MEET YOU,

And a few others who are about ready to build a home.

We have any quantity of plans for you to select from. Also a skilled architect who will develop your own ideas of what you want into an attractive and comfortable house.

We give our personal and closest attention to the smallest details of home building from the smallest 4-room bungalow to a mansion.

We can refer you to hundreds of satisfied customers in the city for whom we have constructed homes.

We are fully equipped for handling anything in the house-building line, from drawing the plans to turning you over the keys.

If you want to stop paying rent and apply the same money on a home of your own, we can meet you there, also,

LET US EXPLAIN OUR PLAN.

We you for getting a home on easy payments.

WHITNEY, THOMPSON & CO., Builders and Contractors, 14 224 Byrne Building.

FOR SALE—

ON GLADYS ST.

6-room house, lot 40x100;

only $4200; property within

100 feet selling $350 a front foot.

This is worth your consideration.

We guarantee delivery if taken in

ten days. A first-class investment.

J. R. CORNELL, with

WALSH & COLLINS, 215-17-19 Byrne Bldg.

FOR SALE—BOYLE HEIGHTS COTTAGES. $2500—If quick sale; 5-room modern cottage; fine lot, near Hollenbeck Park; pleasant, close to, convenient and cheap; $1000; mortgage, balance cash.

$1500—5-room cottage; 50-ft. lot, on graded street; gas, sewer; rents for $15 per month; this is good.

$2000—Good 6-room cottage, 2 blocks from Hollenbeck Park; graded street; gas, sewer; 50x240 ft. lot, $1200 cash, balance mortgage; lot is worth $1500.

SEE— HOLLENBECK PARK REALTY CO., Opposite Hollenbeck Park. Phone 41065. 14

FOR SALE—A 7-ROOM HOUSE WITH OUTbuilding, shade and fruit trees; 2 lots, 100x540 to 15-foot alley; cement walk, on Compton ave., at Palm Station, in the Short Avenue and Compton Boulevard tract; ONLY 15 MINUTES FROM SIXTH AND MAIN; Long Beach fare; you can buy this for only $1150; ¼ cash, balance terms to suit; also have a business corner in this tract, fine for grocery; make inducements. CALL FOR FREE TICKETS to see these properties, as well as other lots in this tract.

N. P. NELSON, or J. P. BURROW, 614 Trust Bldg., 247 Wilcox Bldg. 14

FOR SALE—
$12,500—Magnificent home, 7 rooms, swell corner, 72x95; handsomely furnished.

$7500—Elegant up-to-date flats on swell street, 5 and 6 rooms, rent for $60.

$4750—For elegant up-to-date 8-room home, lawn, flowers, fruit trees, close in, lovely street, a snap; worth snapping up.

$2500—For 6-room cottage, new, all furnished, close in; $800 down balance $20 per month; until paid.

LA REINA REALTY CO., 1506 W. Pico. 14

FOR SALE—

A large 10-room residence, beautifully located on a large corner lot, 60x165. This is a bargain.

HERRON REALTY CO., 300-301 H. W. Hellman Bldg. 14

FOR SALE—ONE OF THE HANDSOMEST 6-room bungalows in the city; has large living room, dining-room, three bedrooms, plenty of closets, screen porch with two sets of laundry trays; hardwood floors, located on 46th st., between Main and Moneta ave., only $2900; and on easy terms. WHITING THOMPSON & CO., owner, 226 Byrne Bldg. Home phone 1975. 14

FOR SALE—
HIGHLAND PARK DWELLING.
$3800—Modern 7-room dwelling, all conveniences, large living-room, lawn, flowers and fruit trees; lot 80x150 to alley; beautifully located between two car lines at Highland Park. Near Occidental College; $1000 cash.

C. M. WOOSTER CO., 14 223 West Second st.

FOR SALE—

$1800—6-room California cottage; clean side of street; 2 blocks from Jefferson-street car, near uildlong; $500 cash, balance as desired. A GREAT SNAP IN A SMALL PROPERTY.

ROBERT MITCHELL COMPANY, Both phones 3221. 508 S. Broadway. L.A.R.B.

"No misrepresentation" 14

FOR SALE— $250 CASH. SNAP.
$1950—5 rooms, new, modern.
$2000—6 rooms, new, modern.
$2200—6 rooms, hon-ton.
See our large list.

M. M. DAVISON & SON, 14 Rooms 204-6 Wilcox Bldg.

FOR SALE—
$100 cash, balance $15 monthly, including interest; 6-room cottage, entirely new, in most attractive block on 23d st.; modern throughout, porcelain bath, toilet, sink, closets, pantry, electricity, etc.; price $1550; take Slauson Junction cars to 23d st., walk one block east to 1178. LOS ANGELES INVESTMENT AND TRUST CO., 337 S. Hill st. 14

FOR SALE—OR EXCHANGE—$2700 EACH, 2 fine 5-room new cottages, on elegant high lots, 50x160, close in, on finished and sewered street; will sell on easy terms or take good vacant lots or land part pay.

See CLARK, owner, 618 O. T. Johnson Block. Office, Home 235; Main 2642; residence phone Boyle 8325. 14

FOR SALE—$50 DOWN; MUST GO.
$675—2 rooms, close in, $75 down.
$900—3 rooms, swell, $50 down.
$975—4 rooms, new, $50 down.
$1400—New, 4 rooms, modern, $200 down.

P. J. LEAHY & CO., 14 Main 9250; Home 978. 434 S. Hill st.

FOR SALE—GOOD 5-ROOM COTTAGE, completely furnished, including piano; about 20 pigeons and chickens, lawn mower and garden tools; will refuse no reasonable offer. 1270 E. 24TH ST. South 1607. 14

FOR SALE—CARR ST. PROPERTY, HALF block from Pico, between Main and Hill, 80 x158 to alley; 11-room house. Income; ordinance passed to pave street and to be lighted with electric lights, posts the same as Spring st. OWNER, 1415 S. Main st. 14

FOR SALE—NEW MODERN 5 ROOM COTtage, Salt Lake depot tract, 981 S. CLARENCE, $500 down, $30 per month. Lot 40x65, fine location, near 3 car lines. A bargain. Owner, 902 W. 40TH ST. Phone West 2562. 14

FOR SALE— Houses.

FOR SALE—
$2500—Clear; 10 rooms, with every modern convenience, full lot, within easy walking distance, northwest; must sell for cash; IT'S A BARGAIN.

$4000—Clear; a pretty modern 1½-story, 8-room house, within ½ block of Westlake, with full fot; for location and price it can't be beaten in the city.

$5600—Easy terms; a beautiful new 8-room, 2-story house, 2 porches and 2 balconies, in Alvarado Terrace tract; $650 down and $50 monthly; here is the place for the renter.

—ALSO— $4000—8-room modern, close in, on W. 10th; WANT OFFERS; BARGAIN FOR SOME ONE.

$6500—Going away and must sell the 8-room modern home on W. 11th, close in; AN OPPORTUNITY.

$6500—On Park View near park, a snap is offered in a choice 8-room house, full lot.

$7500—Beautiful high location, Alvarado, near 2 car lines, 8 rooms; it's a good one, but going away and will sell at once.

$7000—A peach of a home on Westlake ave.; want the coin.

M. W. ATWOOD, 613 Grant Bldg. Member L.A.R.B. Home phone 1714. 14

FOR SALE— Two charming bungalows. 22nd and Leoti Sts.

Owner who is going to take stock in new corporation must sell all his property to raise cash.

These two places are as pretty, as convenient and as modern as money can make.

One of seven rooms, paneled, beamed, hardwood floors, pressed brick mantel, handsome buffet, situated among high-grade homes, worth $4250. Must be sold to raise money. Price $4000. Easy terms.

The other one room less in size, but a beauty, worth $3500. Price $3200. Very easy terms.

A. S. HEINEMAN CO., 618 JOHNSON BLDG. FOURTH AND BROADWAY. 14

FOR SALE—NEW 6 ROOMS, NEVER OCCUpied, will give you $100 to show anything like it close in on as fine a street for $3100, must be half cash at this price; plate glass front and hall door nicely balanced; dining-room and parlor, large closets, porcelain bath and front bedroom, linen closet, kitchen arrangements catch the ladies; gas and coal grates and for cooking; electric fixtures, double stationary tubs, window shades, wide cement walks, medicine chests and mirror in bathroom, built by owner for his own use; now for sale at sacrifice; this is close in on 15th st., car line, both ends of block; palms all this block; 2 blocks also several other cottages for sale. ARTHUR G. NEWTON, 508 Byrne Bldg. 14

FOR SALE—MODERN 5-ROOM COTTAGE, porcelain bath, 40x150, on east side Central ave., between Washington and 23d; for $3200; easy terms; worth $4000; also 2 modern Central and Hooper ave., $2800 and $3100 each; also 3 houses modern on lot 80x170 on 37th, block west of University, southwest, for $4200; also No. 1895 W. 23rd st. near Congress st., modern 5 rooms, new and 2 lots 50x125 each, all for $4400 or sell separate; also new 5-room modern, No. 4608 Central with lot 50x150, business location, $4000, a snap and other houses, would trade for flats close in if suited. J. P. BROCKMEIER, Owner, 201 Tajo Bldg. Home phone 3772. 14

FOR SALE—$3900; STRICTLY MODERN FIVE-ROOM BUNGALOW. JUST COMPLETED; LIVING-ROOM AND DINING-ROOM HAVE POLISHED FLOORS, BUILT-IN CHINA CLOSET, TWO NICE BEDROOMS, LARGE CLOSETS, UP-TO-DATE BATHROOM, SUNNY KITCHEN, LARGE COOLER, SCREEN PORCH, CEMENT WALKS, SITUATED HIGH, LOT 46x128, BEST BUY IN TWO HEIGHTS. PART CASH, BALANCE MONTHLY.

HUGHES & PECKHAM, 1205-6-7 UNION TRUST BLDG. HOME 5372. FOR SPRING AND FOURTH STS. MAIN 3221. 14

FOR SALE—GREAT BARGAINS IN REAL estate. Two large 5-room modern cottages on 100? and 101? E. 14th st., at big bargain. A few left on the Mettler's Central Avenue tract. These lots will enhance in price in a short time. Lots 21, 22, 23, corner Washington and McGary sts. Best location in city for factory or shops.

Call or address MEAD, THE REALTY MAN, 453½ S. SPRING ST. ROOM 12. 14

FOR SALE— In a very pretty residence district Southwest and surrounded by attractive homes, an extremely well built and conveniently arranged five-room bungalow, handsome fireplace, built-in buffet, beautifully finished, and decorated in delicate tints. Nicely located, about ¼ block from car line. Price $3500; $500 cash, $30 monthly.

"IT PAYS TO SEE US." EDWARDS & WINTERS, Bungalow Builders. 329-326 Laughlin Bldg.

FOR SALE—$3300; BARGAIN IN 7-ROOM, MODERN HOUSE ON HOBSON ST., NEAR PICO; HAS BATH, TOILET, PANTRY, SCREEN PORCH, GRATE, MANTELS, LARGE LOT, HIGHLY IMPROVED, LAWN, TREES, FLOWERS, BARN, CHICKEN CORRAL, ETC. PART CASH, BALANCE MONTHLY PAYMENTS.

HUGHES & PECKHAM, 1205-6-7 Union Trust Bldg., Corner Spring and Fourth sts. Home 5373, Main 3221. 14

FOR SALE—ONE OF THE SWELLEST 5-room houses in the city, east front, polished floors, frescoed ceilings, gas and electricity, stationary wash tubs, beautiful built-in sideboard, large lot, close to 20th and Hoover sts.; price only $4600, $650 cash, balance to rent; this beautiful house must be sold at once, as the owner is in the east and needs the money. VAN VRANKEN-HUNTER REALTY CO., 404 Chamber of Commerce Bldg. 14

FOR SALE—BY OWNERS. 5-room modern cottage, cove ceilings, porcelain tub, open plumbing, shades, screens, street work all done and paid for. Directly on University-Garvanza car line (Dayton avenue) 12 minutes from Third and Spring sts. A sacrifice, $1775. Terms if desired, $300 cash, balance $18 monthly.

W. H. ALLEN & SON, 216 DOUGLAS BLDG. 15

FOR SALE—OUR BEAUTIFUL HOME OF 6 rooms, strictly modern, on Magnolia ave., interior finish is of the finest; no expense spared in fitting it up for a home; finest of plumbing, porcelain bath, toilet, sink and stationary washtubs; large lots 50x165; circumstances cause me to part with it. See owner on premises 1718 MAGNOLIA AVE. 14

FOR SALE— ON WEST 30TH ST. NEAR VERMONT AVE.

Very handsome 2-story house, 2 bedrooms, modern and attractive. Large lot 90x146. Price $4000. Terms $500 cash and $20 month.

JONES & RYDER LAND CO. 14 WEST THIRD ST. 15

FOR SALE—DO YOU WANT TO BUY A $4000 property for $2500? Go and examine No. 1529 Oak st.; $2150 cash and assume $1350 mortgage, $25 monthly rent for a year and $4000 has been offered with $1000 down, but owner MUST HAVE ALL THE CASH; sole agent. HERE'S A SNAP. M. W. ATWOOD, 612 Grant Bldg. 19

FOR SALE—LOVELY 5-ROOM HOUSE, modern; 4 large bedrooms, very wide front, and beautiful porch. Expensive fixtures, handsome pressed brick mantel, beautiful Flemish oak downstairs. High, sightly, near Alvarado Terrace. Owner West 2717. 1902 GIRARD ST. 14

FOR SALE—NICE, MODERN COTTAGE, UPto-date in every respect; porcelain bath, electricity, gas, nice mantel, lawn and flowers, 8 rooms, buggy shed, chicken yard, worth $2500, will be handled for $1900 cash, mortgage $1450. CREAGER, room 106, 217 S. Broadway. 14

FOR SALE — STRICTLY MODERN, NEW, 5 large rooms, double polished floors above as well as hardwood below; plate glass front; it possesses all features of an up-to-date modern house, on 32th st., Arlington Heights, $3500. You should see this. HOME 23014, Owner. 14

FOR SALE—A BEAUTIFUL 6-ROOM COTtage in the southwest at 1408 W. 23d, oak floors and door, fine fixtures, everything A1. Just finished; a bargain if taken at once; see the house, key there, then see the OWNER near by.

FOR SALE—$3300, NEW 7-ROOM 2-STORY house, Oxford ave. New 2-story, Oxford ave. $4000—New 8-room 2-story house, Oxford ave. HOME BLDG. CO., cor. 16th and Oxford ave. Phones 21246 and West 32. 14

FOR SALE—A BEAUTIFUL NEW 4-ROOM Bungalow, beamed ceilings, paneled dining-room, strictly modern, near school, lot 50x125 to alley; a good barn; all fenced, $2300. Owner on premises, 732 E. 29TH. Phone South 1024. 14

FOR SALE—GO TODAY AND SEE 1126 W. 22nd st.; 8 rooms, new, modern, sensible, sunny, conveniently arranged; choice location; it is going this week at a bargain; only $5500, $2500 cash. M. W. ATWOOD, sole agent, 613 Grant Bldg.

FOR SALE—MODERN 5-ROOM BUNGALOW, 42nd st. and Long Beach ave., hot and cold water, electric lights, porcelain tub, street oiled and cement walks, planted and grate, $2900, part cash. RABE, 105 N. Boyle ave. Phone 404 Boyle. 14

FOR SALE—TAKE SLAUSON JUNCTION car on Main or 9th st., go to 36th and see 4, 5, 6-room cottages, 2535 Long Beach ave., 35th, 36th and Adams sts., cash or payments. SIDDALL, 207 Copp Bldg. 14

FOR SALE — GREAT BARGAIN, NEW 5-room modern cottage, corner; lot 50x150, only $1800, terms like paying rent. ECLIPSE REAL ESTATE CO., 223 Mercantile Place. 20

FOR SALE — MODERN 6-ROOM COTTAGE, electric light and gas, barn, sewer on street, for $2850, $350 cash, would consider a lot for part payment. See OWNER, 521 E. 32nd st. 15

FOR SALE—E. ADAMS TRACT COTTAGES, $1000 to $2500; would take piano, horse, wagon or cash in payment. SIDDALL, 207 Copp Bldg. 1566 E. Adams st. 14

FOR SALE—215 ALVARADO CORNER TEMple st., 6 rooms; want cash, payments, or part exchange; want piano and horse and buggy or wagon. See OWNER. 14

FOR SALE— Houses.

FOR SALE—
Your choice could fall on nothing better at the price; never occupied and soon ready, a new up-to-the-minute large 8-room house on 28th st., west of Central ave. on a lot 50x150; extras consist of a large hall and open stairway with rear stairs, fitted for furnace, large closets, sewing room, two toilets, bath, etc.; plate glass and ornamental windows; beamed ceilings, built-in devices for comfort and convenience; fine lighting arrangement, built under the owner's personal direction for a home, but must be sold, and our option is very limited, some one will get the most desirable property in this section at a price which cannot be duplicated, $5500 will buy it and reasonable terms; if located west of Main st., in as desirable neighborhood, it would sell for $7500; Don't miss this chance, for it is within one block of city library, bank, churches, three blocks best ward school in the city, and within two blocks of the best business corner on Central ave., where can be found all the necessities of the table, and second to nothing in this fair city.

Call Monday.

C. E. GILHOUSEN & CO., 2603 Central ave. 14

FOR SALE—

DO YOU KNOW A GOOD THING WHEN YOU SEE IT?

HERE IT IS.

A NEW MODERN 6-ROOM BUNGALOW. 1958 W. 22D ST., 50x125 FEET.

PRICE $4000. YOUR TERMS.

WOULT TAKE AS PART PAYMENT WELL LOCATED RESIDENCE LOT.

ACT QUICKLY.

J. H. SCALES, 14 215 TRUST BUILDING.

FOR SALE— ON ARAPAHOE STREET, NEAR PICO. $7200.

$7200. Handsome 2 story 10 room house, modern in every particular; hardwood floors; cove ceilings, tinted walls, magnificent buffet, 2 large halls, ornamental mantels and fireplaces; very attractive lighting fixtures; large bathroom, with instantaneous heater, servants' bedroom downstairs, adjoining kitchen, and five large bedrooms upstairs; altogether this is a particularly desirable modern home and is offered at less than cost; terms $4000 cash, and balance can remain at 6 per cent. lot 50x145

JONES & RYDER LAND CO., 215 West Third st. 15

FOR SALE— ON BEAUTIFUL WEST ADAMS ST. $2900. $2900.

Handsome new and modern bungalow; owner wishes to make a quick sale and has authorized us to sell at this figure, which is $400 below its value. Terms, $1000 cash, and balance $25 monthly, including interest. Size of lot, 50x150.

JONES & RYDER LAND CO., Sole agents, 215 West Third street. 15

FOR SALE— ON CROCKER STREET, NEAR TENTH STREET. $3250. $3250.

Handsome new five room modern cottage. This is within walking distance of City Hall. Is a great bargain, terms $350 cash, and balance $25 month.

JONES & RYDER LAND CO., Exclusive Agents. 219 West Third st. 15

FOR SALE— ON THOMPSON STREET, NEAR 3RD STREET.

Very handsome 7 room bungalow, on large lot, 52x135; beamed ceilings in hall, tinted walls, built in buffet, double doors, large bathroom, lawn, front and back, beautiful flowers and shade trees.

This is a very exclusive district, and price is very reasonable; $3500; half cash.

JONES & RYDER LAND CO., 215 West Third street. Exclusive Agents. 14

FOR SALE— ON W. 46TH STREET, NEAR FIGUEROA ST.

Very attractive 5 room bungalow, handsomely decorated, polished floors, porcelain bath and toilet; price $3450; $500 cash and $20 monthly.

JONES & RYDER LAND CO., 215 West Third street. 14

FOR SALE— ON PASADENA AVE. CORNER LOT 75x128.

Very handsome 11-room residence, handsomely decorated and paneled, has 4 fireplaces with massive mantels, house is in perfect condition and beautifully located; price $6500; terms to suit.

JONES & RYDER LAND CO., 215 West Third street. 14

FOR SALE— ON WINFIELD STREET, NEAR BURLINGTON. $4000. $4000.

Good 6 room modern cottage. Splendid lot, 50x128. This is a good location and near in; beautiful lawn and flowers. Terms, $1000 cash, balance can be arranged.

JONES & RYDER LAND CO., 215 West Third street. 14

FOR SALE— ON VERMONT AVENUE, NEAR PICO STREET. $3600.

Very attractive well built five room cottage; has all the up to date features and a splendid lot, 50x150. This is very cheap, as lot is worth $2750. Terms, half cash.

JONES & RYDER LAND CO., 215 West THIRD ST. 15

FOR SALE — MUST HAVE MONEY; $3500—8-room modern cottage; lot 50x125, at 1622 W. 12th st., cash or terms; worth $4000. $1200—4-room good cottage at 1626 Tarlton, $300 cash, $750—3-room cottage, Boyle Heights, on St. Louis st. $850—4-room cottage, 217 S. Decota st. OSCAR LEUSCHNER, 1012 S. Adams. Tel. 22536. 16

FOR SALE — BY OWNER, 5-ROOM MODern cottage, with 3-room cottage in rear; both connected with sewer; beautiful sideboard, mantel, polished floors, gas, electricity, hot and cold water; good income property; will rent for $35 or $40 per month; terms. 727 E. 32ND ST. Phone 29229. 14

FOR SALE— 4, 5 and 6-room, new, modern cottages, large lots, nice location, on easy terms, from $1000 to $2000 cash, balance monthly.

SPARKMAN & PARRA, 229-228-227 Merchants' Trust Bldg. 14

FOR SALE— $5200—Fifth ave., Arlington Heights, new, thoroughly modern house of eight rooms and reception hall; handsome design, best of finish; this was built for a home.

HERRON REALTY CO. 14 300-301 H. W. Hellman Bldg.

FOR SALE — BUILT FOR HOME, NEW modern 7-room house; solid oak floors; combination fixtures; large bedrooms with alcoves; brick basement; lawn, fence, flowers; lot 50x150; beautiful home; location must be seen to be appreciated. OWNER, 609 E. Adams. 14

FOR SALE—$1500, $ ROOM COTTAGE, SECond near Soto, rent $15; best buy Boyle Heights, investigate quick. Apply 2101 E. 4TH ST. 14

FOR SALE—6 ROOM HOUSE, ALL MODern, cheap, small payment down, easy terms, close in. Call at 765 E. 17TH ST. South 2585. 15

FOR SALE — $50 CASH, BALANCE $13 monthly; 6-room house on Hyperion street, overlooking the hills of Hollywood; lot 50x147; price $1750.

LOS ANGELES INVESTMENT & TRUST CO. 14 337 S. Hill st.

FOR SALE—BY OWNER, CHEAP, A FINE ¼-acre lot, new, modern four-room cottage, bath, pantry, china closet, tinted walls and ceilings; two-room house in rear; two chicken-houses; all fenced; 5c car fare; 710 E. Vernon ave. OWNER, 1462 Temple. 'Phone North 244. 14

FOR SALE—AT YOUR OWN PRICE, SWEET little cottage in most elegant location; must have money; will take any price if sale made quickly and for cash; fine chance for speculator to double your money in 6 months. Address N, box 94, TIMES OFFICE.

FOR SALE—6-ROOM HOUSE, HARVARD Heights, can be bought for $300 above mortgage, nearly new. If you want first-class home call and see us at once.

GLENN HILDER & CO. 14 Tel. Home 6911. 501 Bryson Bldg.

FOR SALE—$1150; FOUR-ROOM BUNGALOW in nice neighborhood; cement walk, all street, lawns, berries and fruit trees, $675 cash, balance $12.50 per month; southeast part of city. 'PHONE SOUTH 3576. 14

FOR SALE—HAVE A NEW 8-ROOM, 2-story bungalow, cost $3500, to build; lot is worth $1500; must sell at once to raise money; will sell this property for $2200; have no doubt this is cheapest place in city. OWNER, 240 E. 29th st., between Main and Maple.

FOR SALE—COSY NEW COTTAGE FOR $2500, worth $3000 of anybody's money; sewer, gas, electricity, near street car; $500 down, $22 per month; can't promise this price longer than this week. Key 240 E. 29TH ST.

FOR SALE—12-ROOM HOUSE, 75-FOOT LOT, W. Adams st. near Chester Place; 2 bathrooms, stable and all good condition; ready to occupy; 30TH ST. cheap. S. V. LANDT, room 100, Stimson Blk. 14

FOR SALE—$3100; NEW, MODERN, 6-ROOM residence, large lot; see it and you will buy; might take lot first payment; good location, south, close to car. 'PHONE SOUTH 1808. 14

FOR SALE—FINE LOT, 164x40, TWO-ROOM cottage, partly furnished, $375 cash or time. 1500 E. 20TH ST. Bargain 14

FOR SALE—NEW, MODERN, 5-ROOM COTtage, lawn, back, fence, barn, electric lights, bargain, $2500, worth $2900, terms; leaving city, must sell. 1540 EAST 20TH. Phone South 429. 14

FOR SALE— Houses.

FOR SALE—
$55—E. 40th near San Pedro, worth more money (50x100.)

$400—37th near Park ave., 50x166.

$400—Hollywood, lot 14, Lyman tract, worth $1000, 64x150.

$950—43rd near Figueroa, 50x135.

$1325—A "snap," E. 15th; this is cheap at $1900; 40x140.

$1500—Corner 32nd and Stanford, 50x135.

$1500—Corner 47th and Hobart, 80x130.

$ 400—Corner 47th near San Pedro, 50x154.

$1250—18th near Central (80 feet Palm ave., worth $2000, 40x140.

$1500—Corner on Figueroa, 45x177.

$7200—The very best lot on St. Andrews Place, 50x178.

$3000—Corner Bonnie Brae, 50x112½.

$5.00—Corner Hobart and Washington, 75x165.

$5400—Finest location St. Andrews, fronts college, 100x178.

$4125—Close in, Flower st. near Fifth; awful cheap, 25x160.

$2800—Well worth $12,000, cottage, 15th, bet. Hill and Main, snap, 51x120.

$15,000—7th near tracks, warehouse or manufacturing, 130x167.

14 ARTHUR G. NEWTON, 508 Byrne Bldg.

FOR SALE—

SPECIAL BARGAIN. SPECIAL BARGAIN.

IN WESTLAKE SECTION.

INCOME PRODUCING.

12-ROOM DOUBLE HOUSE, NEW, MODERN, UP TO DATE, WITH HARDWOOD FLOORS.

ON A DOUBLE CLEAR CORNER.

RENTED FOR $70 PER MONTH.

SPLENDID CAR SERVICE.

PRICE GOOD FOR A FEW DAYS. ONLY $7500. ONLY $7500.

MINES & FARISH, 14 215 S. HILL ST.

FOR SALE— $4500.

Beautiful 2-story, 7-room house, situated in the swellest part of the West Adams Heights section; half block from car line, and surrounded by magnificent homes; large living-room, with massive mantel, exceedingly handsome and expensive electric fixtures; downstairs finished in Flemish oak, upstairs in white enamel; hardwood floors; and all modern conveniences; piped for furnace; large verandas, affording splendid mountain view. Price $4500; $500 cash, balance easy terms.

"IT PAYS TO SEE US." EDWARDS & WINTERS, Members L.A.R.B. 329-326 Laughlin Bldg.

FOR SALE— $3250. A BUNGALOW BARGAIN.

On a 50-ft. lot in a choice residence section of the Southwest, a very cosy bungalow home, containing six large, well arranged rooms, beautifully finished and artistically decorated. Living-room and dining-room in golden oak; bedrooms and bath in white enamel; expensive tile mantel; built-in buffet; very convenient cabinet kitchen. This is in every way, a high class and desirable home, and is very moderately priced. $1200, $350 cash, $25 monthly.

"IT PAYS TO SEE US." EDWARDS & WINTERS. Bungalow Builders. 329 to 326 Laughlin Bldg.

FOR SALE— $3950.

In the high ground commanding a beautiful mountain view, a well built and attractively arranged six-room bungalow. Large living-room with massive fire-place, artistic built-in buffet; polished oak floors, mission finish and fixtures, cobble chimney, and pillars. Large east front lot. Nothing has been slighted in the finish of this house and it is a bargain at the price asked, $3950. $1000 cash.

"IT PAYS TO SEE US." EDWARDS & WINTERS. Members L.A.R.B. 329-326 Laughlin Bldg.

FOR SALE— ON WINFIELD ST. CLOSE IN. $3250. $3250.

Five-room cottage, in perfect condition; new plumbing, repainted and papered throughout. Splendid lot 40x125. Lot is worth $2850. Terms $300 cash and balance like rent.

JONES & RYDER LAND CO. 15 218 WEST THIRD ST.

FOR SALE— HARVARD BOULEVARD. $4250. $4250.

Very handsome new and modern 6-room bungalow, hardwood floors, mission fixtures, built-in buffet, massive brick mantel, beautiful oak finish. Very large porch and large lot. Terms, $1000 cash and balance to suit.

JONES & RYDER LAND CO. 15 218 WEST THIRD ST.

FOR SALE— ON WEST 36TH ST. NEAR MONETA AVE. $3500. $3500.

New bungalow of 5 rooms, beautifully finished, hardwood floors, mission fixtures, large living-room extending across entire front of house and large lot. Terms $500 cash, and balance to suit.

JONES & RYDER LAND CO. 14 218 WEST THIRD ST. 15

FOR SALE—E. ADAMS COTTAGES. 4, 5, 6 rooms, $1000 to $4500; terms, cash or rental payments.

1566 E. ADAMS or 207 Copp Bldg. 14

FOR SALE — 5-ROOM 2½-STORY HOUSE, best part S.W.; finished in flemish oak; owner will sacrifice for quick sale this week. MORTON, 531 Byrne Bldg. 15

FOR SALE—TO BE REMOVED, GOOD 4-room California house, a bargain at $150. 1835 BRIDGE ST. 14

TO LET—NEW 4-ROOM COTTAGE, LAWN, flowers, 5c fare, walking distance, $15. 782 NEW DEPOT ST. 14

FOR SALE — GREAT SNAP; $2350; SIX-room nearly new cottage No. 1140 South Union. Convenient to Eleventh and Pico cars. $250 cash, $25 per month. OWNER 1501 Winfield.

FOR SALE—AT A BARGAIN, 5-ROOM modern cottage, just completed; coved ceilings, tinted walls, porcelain tub; lot 50x165. 663 EAST 50TH, one-half block from South Park. Must be sold.

FOR SALE—ONLY $150 DOWN AND $20 PER month for a nice 5-room modern cottage on W. 36th st., near Normandie; street work all done. Price $2300. OWNER, 422 Stimson Bldg. Home phone 6491.

FOR SALE—ATTRACTIVE, MODERN SIX-room cottage in southwest; large barn, lovely home. Bargain for next few days. Owner anxious to sell. Address M, box 123, TIMES OFFICE.

FOR SALE—HOMES IN THE SOUTHWEST, ranging in price from $4000 to $40,000. We are prepared to please you.

WISLER, MOORE & CO., 332 South Hill. 14

FOR SALE—A NEW MODERN 8-ROOM house, hardwood floors, 2 mantels, cement cellar, everything complete; lot 50x214 feet; price $6500. Apply to owner, 416 W. 21ST ST.

FOR SALE—NEW MODERN 6-ROOM COTtage, electric lights, instantaneous heater, lawn, flowers, etc.; price $2500; easy terms, $300 cash. Apply on premises, 1852 W. 25TH. 14

FOR SALE—BEAUTIFUL 7-ROOM MISsion home, 2 bath-rooms, court, sun parlor, roof garden. Lot 100x165, one block from car line. Address N, box 87, TIMES OFFICE.

FOR SALE—AT A BARGAIN; BEAUTIFUL Westlake home, 9 rooms, elegant grounds and surroundings; nothing better in the city for the money; price $8500. Apply room 611, GERMAIN BLDG., No. 324 S. Spring st. 14

FOR SALE—NEW, MODERN 6-ROOM COTtage, S.W., near Figueroa, valued at $3000, $400 cash, balance $25 per month, including interest.

F. E. DODGE, 109 S. Broadway. 14

FOR SALE—FINE 5-ROOM COTTAGE, GAS, bath and fixtures complete, $1900, $300 cash, balance $20 per month, including interest; 7% styles to choose from. O. A. KELLOGG, 424 Crocker st.

FOR SALE — 6-ROOM HOUSE, FURNISHED or unfurnished; close to Pico st.; might exchange for property in good Ohio town; prefer Cleveland property. Address 1247 CATALINA ST.

FOR SALE—COTTAGES ON EASY TERMS. $500 down, special bargain in new 5-room cottage on corner lot, large lot, 32nd st., Hollywood; 5c fare. WM. N. HOLWAY, 211 Grant Bldg.

FOR SALE—A BARGAIN; A NEW 5-ROOM hard-finished cottage, with bathroom and screen porch, very nice and complete, 15 minutes' ride, 5c car fare, $1400, $300 down; $15 per month. Apply at 921 W. NINTH ST. 14

FOR SALE—BY OWNER, GREAT BARgain in modern 10-room house; rented for $75 per month, 1523 W. Adams st.; beautiful corner lot; terms if desired; owner, 1261 S. FLOWER. Home 6901. 15

FOR SALE—NEW, MODERN 10-ROOM house, with every convenience, large lot, east front; in the Westmoreland. For particulars phone owner, WEST 1340; HOME 22851 forenoons only. 14

FOR SALE—3 ROOM HOUSE, SCREEN porch, sink, gas, light and fuel, etc.; lot 40x145 to alley; fine location near two car lines; cash or terms; will sell for nearly price of lot. 1414 E. 22ND ST. 14

FOR SALE—MODERN 6-ROOM COTTAGE, extra large sunny rooms; nearly tinted; good location between two car lines. Call after Sunday. 1036 EAST TWENTY-FOURTH ST. 14

FOR SALE—$2800, 2-STORY, 8-ROOM MODern house, barn, fruit trees, lot 60x146. Daly st. and Downey ave. COOPER & CUDDEBACK, 218 South Broadway, room 227. 15

FOR SALE— Houses.

FOR SALE—
GOOD BUYS ON EASY TERMS.

$2350—4 rooms, W. 37th st.

$5000—8 rooms, W. 22nd st.

$5000—8 rooms, Budlong ave.

$3000—6-room, Royal street.

$4000—7-room, W. 23rd st.

$2700—5 rooms, East 21st st.

$5400—8-room, Raymond ave.

These can all be bought on small payments from $250 to $1000 down. We have others.

E. L. HOPPER & SON, 402-404 Laughlin Bldg.

FOR SALE—HOUSES— Cottage of 2 rooms, well finished; lot 40x120, near street car line, 15 minutes' ride from First and Spring; only $700; a snap.

Cottage of 4 rooms, well built, street work all done; lot 50x150; 10 minutes' ride from First and Spring; $1850; $300 cash, balance $18 per month, including the interest.

Cottage of 5 rooms, modern; nearly new, 48th st. near Central ave.; only $2000; $200 cash, balance $20 per month, including interest.

2 cottages, 5 rooms each, all rented, near Central-ave. street car line on corner; only $4000; $600 cash, balance installments, fine investment; liberal discount for half cash. See us quick.

List your property with us. Our system of advertising reaches thousands of people daily.

JOHN HIGHAM & COMPANY, Ground Floor, 215-217 N. Main st. 'Phones Home 2928; Sunset B'dway 5614. 14

FOR SALE— NEAR IN, 5-ROOM COTTAGE. VERY ATTRACTIVE GROUNDS, AND LARGE LOT, 50x125.

$4250. $4250.

Handsome modern cottage, cove ceilings, built-in buffet and window seat, square hall, porcelain bath and toilet, large pantry, cement cellar, beautiful lawn and flowers; fruit trees and large chicken corral in rear; easy terms; $750 cash and balance in payments of $30 month and interest.

JONES & RYDER LAND CO., Sole agents, 218 W. Third st. 15

FOR SALE—A BEAUTIFUL 2-STORY HOUSE on 28th st., west of Vermont, $4000; worth $5000.

A good 6-room house at 1217 W. Jefferson st., $2650.

6-room house, at 2820 Wesley ave., cheap at $2800.

An 8-room house on 22nd st., west of Vermont, $3500.

A 5-room bungalow, very nice; on 24th st., $2500.

SOUTHWEST REALTY CO., Phone West 4203. 2401 Vermont ave. 14

FOR SALE— $3200. $3200.

6-room new and modern cottage, worth $3800. Lot 50x150. Easy terms. East 7th st.

$2300—Fine 5-room modern bungalow on South, 40x125. $2000.

$4000—6-room modern cottage on W. Washington; lot 50x140; fine property. $4000.

$2300—6-room modern cottage; fine lot with palms, fruit trees and flowers and barn. Southwest. A beautiful place. $2500.

HEBER & COOPER. 14 132 S. Broadway.

FOR SALE— $3950.

New, modern 6-room cottage on 27th st., between Central and San Pedro st.; large lot and well-built house; can rent same for $35 per month.

$3950.

$2500.

30th st. near Maple ave., new 6-room modern cottage; lot 40x125.

$3250. PARKER REALTY CO., Home 6328. Main 9061. 401 Pay Bldg. 14

FOR SALE— A MONEY MAKER. $7250.

6-room modern house, 6-room cottage in rear; lot 45x136; one of the best bargains in the city. See us for further particulars.

BANTA & WHEELOCK, 400-401 Thorpe Bldg. 'Phones Sunset Broadway 4716; Home 8233. 14

FOR SALE— ANOTHER BARGAIN.

SEEING IS BUYING. $4000.

Beauti

FOR SALE—
Houses.

FOR SALE—
$1350—Modern 5-room cottage, lot 50x150; large lawn, all fenced; $250 cash, balance $15 per month. 1 mile from Pico-st. car. Inquire owner, 1746 W. 23d st.
$2200—2-story house, S.W. section; 8 rooms and bath; lot 50x150; $300 cash, balance $20 per month. Inquire owner, 1746 W. 23d st.
$2600—Bungalow, nearly new; 5 rooms and bath; lot 50x150; S.W. section; dainty tinted walls throughout; all modern conveniences; $400 cash, balance $25 per month. Inquire owner, 1746 W. 23d st.
$3000—Highland Park, 8-room modern, corner lot; fine location; easy terms. Inquire owner, 1746 W. 23d st.

J. J. HUTCHISON,
14 Room 1, 117 W. 3d st.

FOR SALE—
Elegant new 9-room dwelling, just completed; Harmon and Colonial styles; hardwood floors throughout, mantels, grates, tiled bathroom, etc.; $500 down and maple floors upstairs, balance $25 per month; price $5500; $1000 cash, balance $30 per month. Let us show you this. CRIBB & SINCLAIR, owners, 407 Byrne Bldg., Home 6496.

FOR SALE—
2 houses, close in, on one lot, 4-room and 5-room house; downstairs: all finished; 4 rooms and toilet upstairs, in fine condition; rents for $20; cheaply good; almost new; lot 50x150; this is 5-room California; rents $18; the 4-room is a splendid renting property; all for $2500; a bargain.
14 J. B. REED,
301 South Broadway.

FOR SALE—BOYLE HEIGHTS.
5 ROOMS, MODERN, $2600.
Bath, porcelain tub, built-in china closet, buffet, open grate and mantel; hardwood floors throughout. Every modern convenience, $30 cash, $30 month. On car line.
ALSO
7-ROOM COTTAGE, modern, lot 50x150; fine fruit and flowers. Only $3250. Terms.
BAKER-LELAND REALTY CO.,
Bldg., cor. 3rd and Broadway.

FOR SALE—$11,500; BIG BARGAIN.
New 12-room residence and grounds, 1228 St. Andrews place; large parlor, sitting-room, reception room, kitchen, den, sunroom, 3 bedrooms, 2 baths, plastered cellar, elegant lighting and decorating. $5000 can remain on mortgage if wanted; take lot or smaller home in exchange; no agents. ROBERT A. JOHNSON, Owner, 416 Trust Bldg.

FOR SALE—
5-room modern, practically new, on the "Crown Hills," close in; high and sightly; front; complete in every detail; $2450; easy walking distance; restricted neighborhood. If you are seeking a cozy home close in, desirable location, overlooking city; easy access. See this.
J. B. REED,
14 301 South Broadway.

FOR SALE—
Elegant new 6-room bungalow on Normandie; finished in hardwood throughout; all of the latest conveniences; lot 50x127; being a very artistic looking place; price $4250; terms, balance $25 monthly.
COLONY INVESTMENT CO.,
14 214 S. Broadway.

FOR SALE—A NEW, MODERN 5-ROOM COTTAGE.
4 rooms and bath, cement foundation, hardwood floors, Colonial design; lot 50x150; 3 fireplaces, mantels, built-in bookcase built in library, on W. 23d st., near Figueroa; 3 doors from Toberman; 3 blocks from Washington-st. car line. Take Washington-st. car and inquire at ING, Hotel Minnewaska, 201 S. Grand ave.

FOR SALE—
BOYLE HEIGHTS.
$3000 buys a beautiful home; 6 rooms and bath; modern 7-room house, large lot, fine stable; shade and fruit trees; must sacrifice; parties leaving city; this is a bargain that will invite investigation; must be sold to close estate. HOME PHONE 6250.

FOR SALE—8-ROOM HOUSE, LOT 50x150 FT.
and 8th sts., close in, $3500.
Two 6-room houses on lot 50x150 ft., $3250.
6-room house, nice location, $1650.
$1275; all good buys.
EVERHARTY & CO.,
14 214 W. 3d st.

FOR SALE—MODERN 5-ROOM COTTAGE.
good location, lot 40x128, all fenced; $1650 cash paid for; electric lights with gas connection; 5 rooms; instantaneous heater in bathroom; has large kitchen; small cash payment down and balance like rent; half purchase price can be left on place. Owner at the house, 1746 W. 23d st., or at 214 W. 3d st.

FOR SALE—
6-room modern bungalow, and 4-room cottage out on good car line; house is new, has beamed ceilings, panel, wainscoting, and is strictly up to date. Only $3500; small payment down and balance like rent.
E. E. SQUIRES, 346 Bradbury Bldg.

FOR SALE—6-ROOM HOUSE, BARN, LOT 50x150.
st.; hardwood floors, brick foundation, grate, combination fixtures, bath, set tubs and cents; fine large building, suitable for a garage. See owner, BLAKE REALTY CO., 205 Broadway. Morning and evening.
201 E. 20th st.

FOR SALE—
RYDER REALTY CO.,
238 Mercantile Place.
$4250—A rare bargain, 7-room modern house; west, near Vermont ave.; lot 50x150; will take $1000 to $1500 in trade; balance on easy terms. Address M. E. SQUIRES, 346 Bradbury Bldg.

FOR SALE—
$3500—A new and modern 6-room house on lot 50x167 feet; half block from car line in northwestern part of city; owner must leave city and will sacrifice for cash; terms made. Tels. Main 70, 70a.
ERNEST G. WHITE & CO.,
Room 206, 239 S. Broadway.
14 Cor. Broadway and 3d st.

FOR SALE—$6000.
A charming residence on the corner of Figueroa and Adams sts.; a snap; 8 rooms and bath; lot 100x150; cost $10,000 to build; must be sold; particulars at personal interview; sure to increase in value. Owner, JOHN W. WATSON, Home 2790.

FOR SALE—EIGHT-ROOM HOUSE.
house on the main street of Highland Park; beautiful view of Raymond and arroyo; one block to Pasadena car line; 2 minutes' walk to new car barns, now being built; only 5-cent car fare. Apply SALE & CO., 233 Pacific Electric Building, phone 6226.

FOR SALE—MY NEW 8-ROOM STRICTLY MODERN
story home on Normandie, corner of Cambridge street. Price $5000; corner lot, 80 ft. frontage; fine location for home; can be duplicated for less than $6000; must be sold at once will take half cash; balance to suit. OWNER, 21851.

FOR SALE—
New 4-room cottage, on lot 40x150 ft., alley, in best residence section of Pasadena, from Washington car line; this is a snap at the price; $200 down, $15 per month. COLONY INVESTMENT CO.,
14 214 S. Broadway.

FOR SALE—STRICTLY MODERN 5-ROOM BUNGALOW.
choice location, S.W. large lot, 50x127; all modern conveniences, electricity; elegant mantels, 3 large rooms below, 2 bedrooms above, price $500 below market value; actual bargain; not trade; terms. Actual bargain, owner, 1825 VAN NESS AVE.

FOR SALE—
$3000—FINE 2-FLAT BUILDING.
EXTRA WIDE LOT FACING ALLEY AND NINTH STREET CAR LINE.
$440 PER YEAR. $200 CASH.
BALANCE TO SUIT. ADDRESS OWNER, R. TIMES OFFICE.

FOR SALE — NEW STORY 6-ROOM HOUSE,
house, modern and up-to-date; lot 50x150; bath, pantry, set tubs, etc.; large lot; fine location; between South Park and Vermont aves.; pleasant residence district; half cash; 2 cars; bargain; half cash. 722 E. 42ND ST.

FOR SALE—
GIVEN AWAY (almost.) 10 acres of fine land; 5 miles from Monrovia; 2 miles from Duarte; fine exclusive neighborhood; 5-room cottage, cellar, furnace, plumbing, etc.; $1000 cash, balance to suit. WHITE & CO.,
3rd Floor Merchants Trust Bldg.

FOR SALE—DOUBLE HOUSE.
beautiful; located on 24th st., between Figueroa and Hoover sts.; 2 houses, 5 rooms and bath each; complete with gas and electric lights; bath; set tubs; separate entrances; rear house has just been newly furnished; good renting property; will sell at a bargain; rent for $30; lot 40x150; will sell for $2500; terms. Address M. box 76 TIMES OFFICE.

FOR SALE—
RYDER REALTY CO.,
238 Mercantile Place.
7-room modern house, lot 50x150; $3500; $1000 cash, balance to suit.
RYDER REALTY CO.,
238 Mercantile Place.

FOR SALE—SEVEN-ROOM UP-TO-DATE BUNGALOW,
has four bedrooms, has four closets, has first-class plumbing, has hardwood floors in three rooms, has large lot, close in; price, one-half block from car, $4000; terms. 6 rooms, bath, hardwood floors, tiled fireplace, set tubs. Suitable for two families. Price $3500; terms. Suitable for COMMERCE office. A. C. CHAMBERLAIN CO., 238 Mercantile Place.

FOR SALE—$4000; RECEIPTS $1000 PER YEAR.
Lot 80x175; improved by 2 stores and 6 rooms; this is a good equity in a good business property; must sell at once. $1250 cash, balance to suit. Inquire owner, 1746 W. 23d st., or at 214 W. 3d st.

Business Chances

FOR SALE—
Houses.
A BEAUTIFUL HOME OUT OF THE ORDINARY.
Large lot; handsome bungalow just completed. Has every modern convenience, including hot-water heat, tapestry paper; handsome mantels and fireplaces; built-in china closet; beautiful oak finish throughout; all rooms large and comfortable; seats in den. Dining-room has beautiful ceiling, plate rail, and panel effect in tapestry paper; handsome leaded glass windows. There are three large sleeping porches, with maple floors. Kitchen is complete, with maple floors. My home has been built for permanency and must be sold. Will exchange for a nine-room house, or will trade for an 8-room house on my lot adjoining this. Must be sold at once. Do not fail to see this; it is a bargain. Do not fail to see it if you want a nine-room house. Address OWNER, O. box 175, TIMES OFFICE.
14

FOR SALE—MY ATTRACTIVE SIX-ROOM
home in southwest of city. I built it myself 18 months ago and must sell my house; my business compels me to locate elsewhere. All floors are of selected oak. Tiled walls and bathroom. There are two lovely mantels, with French plate glass. You must see my residence before you can buy. My object in selling is to get a nine-room house, and I will build on my lot adjoining this. Will take $4000 cash. Do not fail to see this; it is a bargain. Do not fail to see it if you want a nine-room house. Address OWNER, O. box 175, TIMES OFFICE.
14

FOR SALE—
2 houses, close in, on one lot, 4-room house; downstairs: all finished; 4 rooms and toilet upstairs, in fine condition; rents for $20; cheaply good; almost new; lot 50x150; this is 5-room California; rents $18; the 4-room is a splendid renting property; all for $2500; a bargain.
14 J. B. REED,
301 South Broadway.

FOR SALE—BOYLE HEIGHTS.
5 ROOMS, MODERN, $2600.
Bath, porcelain tub, built-in china closet, buffet, open grate and mantel; hardwood floors throughout. Every modern convenience, $30 cash, $30 month. On car line.
ALSO
7-ROOM COTTAGE, modern, lot 50x150; fine fruit and flowers. Only $3250. Terms.
BAKER-LELAND REALTY CO.,
Bldg., cor. 3rd and Broadway.

FOR SALE—$11,500; BIG BARGAIN.
New 12-room residence and grounds, 1228 St. Andrews place; large parlor, sitting-room, reception room, kitchen, den, sunroom, 3 bedrooms, 2 baths, plastered cellar, elegant lighting and decorating. $5000 can remain on mortgage if wanted; take lot or smaller home in exchange; no agents. ROBERT A. JOHNSON, Owner, 416 Trust Bldg.

FOR SALE—
5-room modern, practically new, on the "Crown Hills," close in; high and sightly; front; complete in every detail; $2450; easy walking distance; restricted neighborhood. If you are seeking a cozy home close in, desirable location, overlooking city; easy access. See this.
J. B. REED,
14 301 South Broadway.

FOR SALE—
New 6-room house and full-sized basement; Adams st., $4000.
Also 6-room house and good lot on the east of Main, $3000.
New 6-room bungalow and corner lot, near 36th and Maple, $3200.
Can take a good lot in part payment on any payments. E. E. SQUIRES, 346 Bradbury Bldg.

WE WILL BUILD YOU A MODERN HOME
of five nice rooms, cloosets, pantry, bath, toilet and sink, electric lights, complete; price $675; payable $10 per month. LOS ANGELES INVESTMENT CO., 327 S. Hill st. Paid-up capital $400,000.

FOR SALE—EAST ADAMS COTTAGES.
$10 E. Adams, 6 rooms, $4000.
$42 st., 4 rooms, $3500.
$50 Trinity, 5 rooms, $3500.
$15 monthly, buys a cottage and lot; $1850. Room 1, Bradbury Bldg.

FOR SALE—AT A BARGAIN; 5-ROOM COTTAGE.
and 1 lots; also 50x125 each; well improved; all kinds of fruit trees; lawn and shade trees; in first-class condition; located at 1228 Grant Bldg. Price $4250; terms. O. RAMSEY, agent, southeast corner of Broadway and 3d st., Phone South 220.

FOR SALE—
BOYLE HEIGHTS.
$3000 buys a beautiful home; 6 rooms and bath; modern 7-room house, large lot, fine stable; shade and fruit trees; must sacrifice; parties leaving city; this is a bargain that will invite investigation; must be sold to close estate. HOME PHONE 6250.

FOR SALE—6-ROOM HOUSE
and 8th sts., close in, $3500.
Two 6-room houses on lot 50x150 ft., $3250.
6-room house, nice location, $1650.
$1275; all good buys.
EVERHARTY & CO.,
14 214 W. 3d st.

FOR SALE—MODERN 5-ROOM COTTAGE.
good location, lot 40x128, all fenced; $1650 cash paid for; electric lights with gas connection; 5 rooms; instantaneous heater in bathroom; has large kitchen; small cash payment down and balance like rent; half purchase price can be left on place. Owner at the house, 1746 W. 23d st., or at 214 W. 3d st.

FOR SALE—
6-room modern bungalow, and 4-room cottage out on good car line; house is new, has beamed ceilings, panel, wainscoting, and is strictly up to date. Only $3500; small payment down and balance like rent.
E. E. SQUIRES, 346 Bradbury Bldg.

FOR SALE—6-ROOM HOUSE
st.; hardwood floors, brick foundation, grate, combination fixtures, bath, set tubs and cents; fine large building, suitable for a garage. See owner, BLAKE REALTY CO., 205 Broadway. Morning and evening.
201 E. 20th st.

FOR SALE—
RYDER REALTY CO.,
238 Mercantile Place.
$4250—A rare bargain, 7-room modern house; west, near Vermont ave.; lot 50x150; will take $1000 to $1500 in trade; balance on easy terms. Address M. E. SQUIRES, 346 Bradbury Bldg.

FOR SALE—
$3500—A new and modern 6-room house on lot 50x167 feet; half block from car line in northwestern part of city; owner must leave city and will sacrifice for cash; terms made. Tels. Main 70, 70a.
ERNEST G. WHITE & CO.,
Room 206, 239 S. Broadway.
14 Cor. Broadway and 3d st.

FOR SALE—$6000.
A charming residence on the corner of Figueroa and Adams sts.; a snap; 8 rooms and bath; lot 100x150; cost $10,000 to build; must be sold; particulars at personal interview; sure to increase in value. Owner, JOHN W. WATSON, Home 2790.

FOR SALE—EIGHT-ROOM HOUSE.
house on the main street of Highland Park; beautiful view of Raymond and arroyo; one block to Pasadena car line; 2 minutes' walk to new car barns, now being built; only 5-cent car fare. Apply SALE & CO., 233 Pacific Electric Building, phone 6226.

FOR SALE—MY NEW 8-ROOM STRICTLY MODERN
story home on Normandie, corner of Cambridge street. Price $5000; corner lot, 80 ft. frontage; fine location for home; can be duplicated for less than $6000; must be sold at once will take half cash; balance to suit. OWNER, 21851.

FOR SALE—
New 4-room cottage, on lot 40x150 ft., alley, in best residence section of Pasadena, from Washington car line; this is a snap at the price; $200 down, $15 per month. COLONY INVESTMENT CO.,
14 214 S. Broadway.

FOR SALE—STRICTLY MODERN 5-ROOM BUNGALOW,
choice location, S.W. large lot, 50x127; all modern conveniences, electricity; elegant mantels, 3 large rooms below, 2 bedrooms above, price $500 below market value; actual bargain; not trade; terms. Actual bargain, owner, 1825 VAN NESS AVE.

FOR SALE—
$3000—FINE 2-FLAT BUILDING.
EXTRA WIDE LOT FACING ALLEY AND NINTH STREET CAR LINE.
$440 PER YEAR. $200 CASH.
BALANCE TO SUIT. ADDRESS OWNER, R. TIMES OFFICE.

FOR SALE — NEW STORY 6-ROOM HOUSE,
house, modern and up-to-date; lot 50x150; bath, pantry, set tubs, etc.; large lot; fine location; between South Park and Vermont aves.; pleasant residence district; half cash; 2 cars; bargain; half cash. 722 E. 42ND ST.

FOR SALE—
GIVEN AWAY (almost.) 10 acres of fine land; 5 miles from Monrovia; 2 miles from Duarte; fine exclusive neighborhood; 5-room cottage, cellar, furnace, plumbing, etc.; $1000 cash, balance to suit. WHITE & CO.,
3rd Floor Merchants Trust Bldg.

FOR SALE—DOUBLE HOUSE.
beautiful; located on 24th st., between Figueroa and Hoover sts.; 2 houses, 5 rooms and bath each; complete with gas and electric lights; bath; set tubs; separate entrances; rear house has just been newly furnished; good renting property; will sell at a bargain; rent for $30; lot 40x150; will sell for $2500; terms. Address M. box 76 TIMES OFFICE.

FOR SALE—
RYDER REALTY CO.,
238 Mercantile Place.
7-room modern house, lot 50x150; $3500; $1000 cash, balance to suit.
RYDER REALTY CO.,
238 Mercantile Place.

FOR SALE—SEVEN-ROOM UP-TO-DATE BUNGALOW,
has four bedrooms, has four closets, has first-class plumbing, has hardwood floors in three rooms, has large lot, close in; price, one-half block from car, $4000; terms. 6 rooms, bath, hardwood floors, tiled fireplace, set tubs. Suitable for two families. Price $3500; terms. Suitable for COMMERCE office. A. C. CHAMBERLAIN CO., 238 Mercantile Place.

FOR SALE—$4000; RECEIPTS $1000 PER YEAR.
Lot 80x175; improved by 2 stores and 6 rooms; this is a good equity in a good business property; must sell at once. $1250 cash, balance to suit. Inquire owner, 1746 W. 23d st., or at 214 W. 3d st.

FOR SALE—
Houses.

FOR SALE—STRICTLY MODERN SEVEN-room 2-story house, built about year and a half ago. Want to sell furnished. Containing four bedrooms, bath, reception hall, two toilets, two mantels, gas, electricity, etc.; handsomely furnished, including complete cooking utensils and high-grade piano. Inquire on premises 716 EAST WASHINGTON ST., phones 22576; South 3129.
14

FOR SALE—PICO HEIGHTS.
Five 5-room cottages, modern, good location. Four 6-room cottages, modern.
Five 8-room houses all modern and new.
Four 10-room houses, all new and modern, good locations.
Above at special prices this week. KEEVER & COBB, 3456 W. Pico. Phone West 108.
14

FOR SALE—OWN YOUR HOME.
$875—2 rooms, close in, $75 down.
$975—4 rooms; fine lot, $75 down.
$2400—Swell new 4-rooms, modern, $200 down.
See BAER, with P. J. LEAVER & CO.
434 S. HILL ST.
14

FOR SALE—STRICTLY MODERN, 7-ROOM
two-story house, built about year and a half ago; containing four bedrooms, bath, reception hall, two toilets, two mantels, gas, electricity, etc. Inquire on premises, 716 EAST WASHINGTON. Phones 22576; South 3129.
14

FOR SALE—WESTLAKE DISTRICT.
6-room cottage, lot 50x125; $4250; $1000 cash, south front; bargain. Another, 5 rooms, beauty, same district, $4000.
HORACE G. HAMILTON CO.,
L.A.R.B. 200 Fay Bldg., 3d and Hill.

FOR SALE—NEW MODERN 5-ROOM COTTAGE, with gas, electricity, porcelain bath, reception hall, screen porch, lot 50x125, nice residence street, two car lines, each one-half block; unfurnished, $2900; furnished, $3100. Address O. box 102, TIMES OFFICE.
14

FOR SALE—FINE SIGHTLY LOT IN MANZANITA Heights; a dainty stor-and-a-half home; close in, near Temple street; sightly view; also a fine modern 8-room residence on West Thirtieth street. Inquire of OWNER, O. box 184, TIMES OFFICE.
14

FOR SALE—
Modern, new, Westlake home, beautifully furnished, 5 large sunny bedchambers, laundry, furnace, built for home; owner will consider part clear; investigate. Describe yours fully. OWNER, 948 Carondelet st.
15

FOR SALE — AT A SACRIFICE, WHO
wants the best 6-room bungalow, all furnished, in the Vernon district, $500 under value? Full-bearing navel orange trees in yard. Terms. STODDEN & AYERS, 340 S. Spring. Main 1288.
14

FOR SALE—COTTAGES ON TIME. NO IN-
terest, several new well built cottages, 4 to 6 rooms; Highland Park way, $100 to $200 down, balance like rent. These are bargains. Call early. PALMER & SON, real estate and mines, 225 Mason Bldg., 4th and Broadway.

FOR SALE—$3000, 1746 NEW HAMPSHIRE
st., 5-room modern cottage; will accept good lot as first payment, balance easy terms. Main 6005. MARSHALL STEVENSON, Home 7385. 207 Trust Bldg.

FOR SALE—
5-room modern cottage, bargain; on 42rd st., near car line; new and up to date; lot 40x125; only $2100. See this; it is good.
J. B. SEXTON,
14 302 South Broadway.

FOR SALE—$3000 WILL BUY A NEW FIVE-
room cottage, 2248 New Orleans street, 200 feet south of Adams. Take West Adams car and get off at Cimarron street and walk south one block. Terms $500 down, $20 per month, including interest; for cash $2850.
14

FOR SALE—
BLAKE REALTY CO.
Always have up-to-date houses in course of construction. Call and see us.
BLAKE REALTY CO.,
237 S. Broadway.

FOR SALE—A NEW MODERN 5-ROOM
cottage on lot 50x154, ½ block from Hollywood line, 5c fare, porcelain bath, cement walks, street work done, good view, $1900, $500 cash and $20 per month. H. G. BITTLESTON, 1309 S. Main. West 620.
14

FOR SALE—$3200; MAPLE AVE., 5-ROOM
cottage near Washington; large lot, $500 cash, 1 or 2 years on the balance. Address N. box 154, TIMES OFFICE.
14

FOR SALE — MILLIONAIRE'S HOME ON
Beacon st., Westlake Park for sale at sacrifice; owner gone to Europe; one of the nicest homes in town at a snap price and terms. RANDOLPH-WILLIAMS CO., suite 623, Grant Bldg.
14

FOR SALE — A DELIGHTFUL HOME ON
Magnolia near Pico street; ten large rooms and a large lot; price $3000, worth at least $10,000.
WISLER, MOORE & CO., 333 South Hill.
14

FOR SALE—LARGE CORNER LOT, WITH
an eight-room modern home; will sell for $1000 less than its value. Call if you want a bargain.
WISLER, MOORE & CO., 333 South Hill.
14

FOR SALE—INGRAHAM ST., NO. 1525.
5-room 2-story cottage, for $2650, by owner.
TOM. C. THORNTON, office 722 Bryson Blk.

FOR SALE—$3000 WILL BUY FINE 6-ROOM
cottage on Adams st., if taken at once, $1200 cash, balance on time. Beautiful shade, palms, roses and fruit. This is a bargain. See W. H. COOK, 222 W. Sixth.
14

FOR SALE — SNAP; BEST RESIDENCE
corner in Los Angeles, northeast corner 34th and Normandie, 40x155, 18 W. Adams district; price $3500. Among elegant residences. By WILLIS MITCHELL, owner, attorney, 433 Bryson Bldg. Home 2378.
14

FOR SALE—I DESIRE TO SELL MY FINE
residence on La Salle, near Adams, east front, large lot, hardwood floors, 8 rooms; any one wishing something out of the ordinary should see this. OWNER, Red 8842, Home 6359.
14

FOR SALE—HERE IT IS; ONE OF THE
finest homes in the southwest, near Moneta Pico route strictly modern, up-to-date; nothing lacking from cellar to garret; nice barn. This is a real snap. Don't miss it. R. S. MARSHEL, 264 Grant Bldg.
14

FOR SALE — SNAP ON THE LONGEST AND
the coming street, Vermont ave.; good modern 8-room house; lot 42x140; near Jefferson st.; price only $4500; ½ cash, balance to suit. Place cannot be duplicated for the money. LOCK, HART & SON, 309 W. First st.
14

FOR SALE—BARGAIN, 6 LARGE ROOMS,
modern, convenient, paneled dining-room, polished floors, elegant bathroom, cement steps and walks; must have money. See OWNER for price and terms, 670 E. 42ND ST.
14

FOR SALE—
GO SEE THIS.
$3500.
2738 Kenwood ave., 9 rooms, oak floors, fine neighborhood, ¼ blocks south of West Adams; easy terms. E. L. HOPPER & SON, owners, 402 Laughlin Bldg.

FOR SALE—WE HAVE A FINE NEW MOD-
ern 8-room house, in elegant locality, south, large lot, fine view of mountains, $4000; only $500 cash; it's worth every cent of it. Will be worth $5000 in one year; fine chance for some one with little money. C. E. MOORE, 225 W. 19th; no agents or commission. Home 24814.
14

FOR SALE—THE BEST BUY IN HIGH-
land Park. Strictly modern five-room cottage on large sightly lot; barn and chicken pens. Well improved street. Price $2900 for few days only. OWNER, 6005 MONTE, Vista ST.
14

FOR SALE—AN OPPORTUNITY TO SECURE
a Palatial residence on West Adams street at a positive bargain, 12 rooms, two bathrooms, furnace, five fireplaces, stable; lot 80x150, thoroughly improved. See owner, 216 PAY BLDG.
14

FOR SALE—A NEW TWO-STORY HOUSE
788 Kensington Road, Angelenos Heights. Has cove and beamed ceilings, polished floors, built in sideboard, combination fixtures, panel work, shades, cement sidewalks. Inquire of OWNER, 820 Alpine. Tel. Main 6554.
14

TO LET—SIX-ROOM MODERN COTTAGE
with reception hall, porcelain bath, pantry and gas. In good condition. $30 per month. Prefer to lease to reliable party. Owner on premises from 2 to 5 p.m. today. 229 W. 23RD 31ST ST.
14

FOR SALE—$4000.
2-story 8 rooms, strictly modern. Lot 50x135.
A. H. WHITE & CO.,
3rd Floor Merchants Trust Bldg.
Home 8580. Main 6480.
14

FOR SALE—
$4000—On Windsor street; 6-room modern cottage; great bargain. Should be seen at once. $4000.
HEBER & COOPER,
14 133 S. Broadway.

FOR SALE—
We have some beautiful cottages we can sell you on the installment plan. Come see us and we will show you a bargain.
G. W. SKINNER, 205 Wilson Blk.
Home 29621; Main 6554.

FOR SALE—ON EASY PAYMENTS, SIX-
room bungalow, near Figueroa and Vernon, $2000. Want $500 cash, balance $20 or $25 per month. Also 6-room modern cottage, San Julian near 25th, $2800. Easy payments. Inquire 1389 E. 15TH. South 2206.
14

FOR SALE—
$3700. EQUITY $3500.
New, modern six-room cottage, electric lights, gas; lot 50x125, between two car lines; will exchange equity for clear Long Beach or San Pedro. OWNER, 131 E. 27th st., Los Angeles, Cal.

FOR SALE—$2750; LARGE, MODERN 5-
room cottage, corner lot, San Benito and Brooklyn ave.; half cash. TEL. BOYLE 192.
14

FOR SALE—BY OWNERS, A NEW 2-STORY
7-room house, 3 large bedrooms upstairs and all modern conveniences, near university. Call up PHONE 23468.
14

FOR SALE—BY OWNER, MODERN SIX-
room house at 325 CORNWELL ST., $1800 and assume $800. Near school and car line.
14

FOR SALE — $4000, $3500 CASH; 8-ROOM
modern 2-story house near 9th and Bonnie Brae sts.; a snap. Call up MAIN 1469.
17

FOR SALE—FINE HOME ON BOYLE
Heights at a bargain, only $4000. WM. L. ENGLEHART, 611 S. Spring st.
14

FOR SALE—
Houses.

FOR SALE—
RYDER REALTY CO.,
238 Mercantile Place.
$4250—Fine, modern 6-room cottage on Albany st.; easy walking distance from the business center; big lot; see this bargain at once.
RYDER REALTY CO.,
14 238 Mercantile Place.

FOR SALE—1735 REID ST.; $200 CASH, BAL-
ance $25 per month; 5 room new modern cottage, east front, large lot, gas, electricity, all street work done. Don't fail to see this. Owner 1040 WARNER ST. Take W. Washington st. car.
14

FOR SALE—
$1500.
701 E. 50TH ST.
4-room cottage near car shops. T. L. KERR, 300 Frost Bldg.
14

FOR SALE—DOUBLE 2-STORY HOUSE, 10
rooms, modern, new, good style, strongly built with double floors; choice location. Inquire of owner, 754 E. 56TH ST. 'Phone Home 29185.
14

FOR SALE — SNAP; MUST BE SOLD IM-
mediately, corner 80x145; 2 new 5-room cottages; must have money; $2250, $1250 cash. Call immediately. 4315½ SO. FLOWER ST. Phone Broadway 5067.
14

FOR SALE—
$900—NEW 9-ROOM HOUSE NO. 2207 W. ELEVENTH STREET, FACING PALM PLACE. TELEPHONE HOME 2910.
14

FOR SALE—$3750 THIS WEEK. OWNER
must sell, going East, $500 under value, beautiful southwest large corner lot, with 6-room modern cottage, $1000 cash, balance to suit. 1002 W. 36TH ST.
14

FOR SALE—3 LOTS, 50x150, WITH 6-ROOM
modern house, new, corner of Sixth and K sts., Glendale, 2 blocks from street car. Please call and examine before purchasing elsewhere. A. M. FRENCH.
15

FOR SALE—LIKE RENT, 8-ROOM MODERN
house, built by the day. See owner on the ground: lot 50x150. Corner Woodward and Barrow street, and Temple car line; $1300. A. H. BASTEN. Best buy in neighborhood.

FOR SALE—A FINE CORNER WITH ELE-
gant new 12-room flats, in choicest location in city must sell; will take $7000; worth $8500; terms. F. W. GREENOUGH, 2264 S. Broadway, with Geo. D. Bisnett.
14

FOR SALE—TWO NEW 9-ROOM HOUSES
on 100-foot corner, Westlake way, leased for over $1800 per year; price $15,000; about half cash; consider some good cheap clear lots. E. E. SQUIRES, 346 Bradbury Bldg.

FOR SALE—AT A BARGAIN ON SOUTH
Main st., 5-room strictly modern cottages, large lot. Owner, 1208 SOUTH FIGUEROA ST., cor. of Washington.
14

FOR SALE—6-ROOM HOUSE, MODERN,
lot 60-foot front, 136 feet deep; City Park in front of door; sewer, gas and electricity. 232 N. EASTLAKE AVE. Phone East 1087.
14

FOR SALE — MY 5-ROOM MODERN BUN-
galow for sale or trade at 1415 E. 17th st. Come and see this. It's a snap; must sell; price $2500, $500 cash; $20 a month. OWNER.
19

FOR SALE—
Modern 9-room house, best part of Westlake, $9000; can give almost any terms desired. E. E. SQUIRES, 346 Bradbury Bldg.

FOR SALE — NEW 5-ROOM COTTAGE ON
Pasadena car line, near Ostrich Farm, $1500; $150 down, balance $17.50 per month; large lot and alley. HOLT, 118 S. Broadway.
17

FOR SALE—DON'T BUY IN SOUTHWEST
part of city; 60-ft. lot with small cottage on 21st near Grand ave. Apply to owner, MRS. N. HOWELL, 542 S. Main.
14

FOR SALE—NEW, MODERN, FIVE-ROOM
house at 3016 Darwin st.; price $2500; terms. See owner, C. B. STEDDOM, 736 Avenue 23. 'Phone East 2160.
14

FOR SALE—ELEGANT 10-ROOM MODERN
residence, extra large lot, fine elevation, facing park across street. See owner, 420 S. ST. LOUIS ST., or phone 41628.
14

FOR SALE—NEW, MODERN 4-ROOM COT-
tage, complete, street work, etc. $300 cash, $20 per month. No agents. Address M. box 135, TIMES OFFICE.
14

FOR SALE—NEW MODERN COTTAGE, 5
rooms, big lot, near 2 car lines, nice grounds, fences, planted garden; $1500; $300 cash. Owner at the house, 4817 HOOPER AVE.
14

FOR SALE—A 5-ROOM FURNISHED COT-
tage on Yale, near Alpine, rented for $15; only $1400. M. J. FERGUSON, Goodwin & Co., 309 W. First.
14

FOR SALE — NEW CALIFORNIA HOUSE
and beautiful lot, 50x190; east front; only $100 cash, balance $10 monthly. F. H. REDPATH, 4200 S. Flower. South 920.
14

FOR SALE — STOP PAYING RENT AND
buy a home on installments; any location you want. COLE, 518 Byrne Bldg., Main 3828, Home 6155.
14

FOR SALE — A 5-ROOM MODERN COT-
tage; lot 50x126; street graded; gas, electricity; $500 under value; must sell. COLE, 518 Byrne Bldg., Main 3828, Home 6155.
14

FOR SALE—TWO 6-ROOM COTTAGES AND
2-story house, to be removed from 639 South Broadway. Apply to N. BONFILIO, 424 S. Los Angeles street.
14

FOR SALE — AM LEAVING CITY AND
want quick sale of cottages and lot in south part; prices very reasonable. Address O. box 74, TIMES OFFICE.
14

FOR SALE—LOT 30x115, WITH OLD HOUSE,
320 near Figueroa, $2500; also next lot, 40x140, $1800; these are bargains. Address M. box 191, TIMES OFFICE.
14

FOR SALE — 4-ROOM COTTAGE, 150x150,
Temple way, the coming section; $1600, $200 cash, balance monthly. HENRY SIEMER, 402 Bryson Blk.

FOR SALE—$2250; BRAND NEW 4-ROOM
California house; burlapped, painted and stained; must be moved from 2031 W. 27TH, near Cimarron, Boulevard tract.
14

FOR SALE OR EXCHANGE—8-ROOM MOD-
ern house near 8th and Figueroa. Take a 6-room cottage farther out. IRISH & CHANDLER, 119½ S. Spring.

FOR SALE—BARGAIN FOR HOME OR IN-
vestment, large comfortable house, 2721 Portland st., 18 rooms, lot 70x120. P. G. HUBERT, Owner, 2144 Hobart Boulevard.
20

FOR SALE—EAST 16TH STREET, 6-ROOM
cottage, between Tennessee and Donebel; lot 40x130, barn, easy terms. Call on C. M. DU VERNET, 216 Pay Bldg.
14

FOR SALE—COTTAGE, 6 ROOMS, PLUMB-
ing, fixtures in, $1200; one-fourth down, balance like rent, 55 E. FICKET, R. W. Thurber, Phone Boyle 872.
14

FOR SALE—A SNAP, 7-ROOM MODERN
bungalow, large lot, all improved, in beautiful Highland Park; make us an offer today. 214 W. AVE. 52.

FOR SALE—TWO LOTS WITH HOUSES
cheap, 239-241 Crocker st., between Third and Fourth. Inquire 622 E. Eighth st. J. SRESOVICH.
14

FOR SALE—1¼ STORY COTTAGE, 5 ROOMS,
bath, fireplace, etc., 544½ Walnrath st. Liberal terms. Call JOHN A. HOYE, 340 Byrne Bldg.
14

FOR SALE—HOUSES IN WEST ADAMS
Heights and the Westlake district. I have them. Come and see me. J. R. BURNS, 206 Mercantile Place.
14

FOR SALE—$1800, 5-ROOM COTTAGE,
new, strictly modern; lot 40x125 to alley; street work done; easy terms. Inquire 1234 46TH.
14

FOR SALE—HOUSES IN WEST ADAMS
Heights and the Westlake districts; I have them. Come and see me. J. R. BURNS, 206 Mercantile Place.
14

FOR SALE—NEW MODERN 9-ROOM RESI-
dences, two blocks from Westlake Park, $5000; terms. Apply owner 2770 W. 8TH ST. 'Phone Main 6129.
14

FOR SALE—MODERN 5-ROOM COTTAGE,
never occupied, $2,150 cash or terms, southwest close in. Inquire, 2641 SAN PEDRO, until Tuesday.
14

FOR SALE—$1800; ¼ CASH, WILL BUY ON
Monday a 4-room hard-finished house and lot, 40x125, walking distance. SINCLAIR, 109 S. Broadway.
14

FOR SALE—FOR BARGAINS IN HOUSES
and acreage see BROADWAY HOOSIER REALTY COMPANY, 218 S. Broadway, room 621. SEE US.
14

FOR SALE—FINE FURNISHED HOME.
Winfield near Westlake, snap; leaving city; 8 rooms, $4000. A. C. ROW, 434 Chamber of Commerce.
14

FOR SALE — SPLENDID EIGHT-ROOM
home, modern; Vermont near 27th; $5000; genuine bargain. A. C. ROW, 434 Chamber of Commerce.
14

FOR SALE—6-ROOM HOUSE, 4 LEVEL
lots, 50x155 each, 15-foot alley. A bargain for cash. Close in. G. R. MONKMAN, 517 Pasadena ave.
14

FOR SALE—FOUR AND FIVE-ROOM MOD-
ern cottages; lot 200 feet deep. Rental $30 per month. Price $2400. G. R. MONKMAN, 2517 Pasadena ave.
14

FOR SALE—OR TRADE, A 1½-STORY, 9-
room modern house; near 16th and Reid sts. Apply to OWNER, 1726 Hobart Blvd. Tel. West 1890.
20

FOR SALE—WE HAVE SEVERAL COT-
tages for sale on installments. GLENN MILLER & CO. Tel. Home

Realty Liners

FOR SALE—
City Lots and Lands.

FOR SALE—BY ALEX CULVER—

ON A BEAUTIFUL KNOLL,
FIVE MINUTES BY THE CARS.

OUR
SUNSET BOULEVARD HEIGHTS.
SUNSET BOULEVARD HEIGHTS.
SUNSET BOULEVARD HEIGHTS.

EIGHT DOWN TOWN. YOU CAN WALK
THERE IN TWENTY MINUTES.

SUNSET BOULEVARD WILL BE 100 FEET
WIDE RIGHT DOWN TO MAIN STREET.

ALEX CULVER,
106 S. BROADWAY.

A PLAIN STATEMENT
OF FACTS ABOUT

SEXTON'S COMPTON AVENUE TRACT.
SEXTON'S COMPTON AVENUE TRACT.
SEXTON'S COMPTON AVENUE TRACT.
SEXTON'S COMPTON AVENUE TRACT.
SEXTON'S COMPTON AVENUE TRACT.

TWO CAR LINES.

CENTRAL AVENUE.
ASCOT AVE. EXTENSION.
5c CAR FARE. 5c CAR FARE.
All streets graded and oiled, cement sidewalks and curbs, water piped on all streets, lots covered with fruit and shade trees.

All lots 40x125 to alley; prices $600 and up; easy terms: one-fourth cash down, balance 6, 12 and 18 months; perfect title; unlimited certificate of title in L. A. Abstract and Trust Company.

ALEX CULVER,
104 S. Broadway.

OUR
ASCOT SOUTH PARK TRACT.
ASCOT SOUTH PARK TRACT.
ASCOT SOUTH PARK TRACT.
ASCOT SOUTH PARK TRACT.

Facing nearly 800 feet on South Park avenue directly in front of the entrance to Ascot Park.

Take Ascot Park car right to the property.

Four car lines will land you on our tract.

Lots $500 and $600, on easy terms; one-fourth cash, balance 6, 12 and 18 months.

ALEX CULVER,
106 S. Broadway.

IT WILL BE JUST LIKE BROADWAY.

WAREHOUSE COURT IN OUR

WHOLESALE WAREHOUSE TRACT.
WHOLESALE WAREHOUSE TRACT.
WHOLESALE WAREHOUSE TRACT.
ALAMEDA ST., BET. 6TH AND 7TH STS.
Fine large lots, with railway tracks in the rear, all the street improvements will be done by us; look this up now, there are only ten lots.

100x100 EACH LOT—100x160.
100x100 EACH LOT—100x160.
100x100 EACH LOT—100x160.
Prices $65 to $100 per front foot; nothing else like it in the city; terms to suit purchasers; one-fourth cash, balance 6, 12 and 18 months.

ALEX CULVER,
106 S. Broadway.

14

FOR SALE—
$8 ACRES,
A WESTERN AVENUE CORNER,
NORTH OF SLAUSON AVE.
BEAUTIFUL LEVEL LAND,
FINE FOR SUBDIVIDING.
PRICE $800 PER ACRE.

THIS IS BY FAR THE
CHEAPEST ACREAGE IN
THE SOUTHWEST SECTION
OF THE CITY.

LEO. J. MAGUIRE & CO.,
EXCLUSIVE AGENTS,
305-306 F. P. FAT BLDG.
PHONES—HOME 1183, S.S. BROADWAY 4777.

14

FOR SALE—
BUY TODAY IN YOUNG & ADAMS WALNUT GROVE TRACT AND MAKE $100 AS SOON AS YOU CLOSE THE TRADE.

LOTS IN ADJOINING TRACT ON WEST SELLING AT $650, ON THE SOUTH AT $850.

TO START THIS NEW TRACT WE WILL SELL A LIMITED NUMBER AT
$350.

REMEMBER EACH LOT HAS FINE LARGE WALNUT TREES ON IT.

TRACT IS LOCATED IN THE POPULAR SOUTHWEST, WHERE A VAST AMOUNT OF DEVELOPMENT IS GOING ON; 1 BLOCK WEST OF FIGUEROA, EXTENDING SOUTH FROM VERNON AVE.

BUYERS IN OUR TRACT JUST BELOW THIS MADE 50 PER CENT. LAST YEAR; YOU CAN DO AS WELL ON THESE LOTS THIS YEAR.

YOUNG & ADAMS (OWNERS,) 337 S. HILL.
PHONES: MAIN 2246. HOME 7904. 14

FOR SALE—
1906 BARGAINS.
GO SEE THEM.
RAISE IN PRICE SLATED.
CHOICE AND CHEAP.

TAKE SLAUSON JUNCTION CAR GOING SOUTH ON MAIN ST. AND GET OFF AT 39TH ST. MR. FRANK ROCKWELL WILL MEET YOU THERE AND SHOW YOU THE CHOICEST CLOSE-IN LOTS IN THE CITY. ON EASY TERMS IF DESIRED. A FEW BUSINESS LOTS ON COMPTON AVE. AT $800 EACH, AND RESIDENCE LOTS $450 ON 39TH ST. TO SEE IS TO BUY. SHOW MR. ROCKWELL THIS AD. AND TAKE SMALL DEPOSIT WITH YOU TO HOLD LOTS YOU SELECT.

SEE GUS B. HILL,
SALES MANAGER OF TRACT,
WITH STRONG & DICKINSON.
BOTH 'PHONES MAIN-HOME 1272.

FOR SALE — FIGUEROA-ST. BARGAIN; positively lowest-priced 50-foot east-front lot on beautiful Figueroa; price $1250; $200 down, $20 month. AHLERS, 3426 Figueroa. 14

FOR SALE—VACANT LOTS IN ALL DESIRABLE localities for homes and for business buildings. We can save you money in buying if you will permit us to do so. We can offer lots at figures under the market prices. Now is the opportune time to buy. Call and see us if you want to buy or sell. WISLER, MOORE & CO., 233 South Hill.

FOR SALE—S.E. CORNER CATALINA AND San Marino, 46x128; $800 net. DOWNS, 1072 Normandie. 'Phone West 1329. 14

FOR SALE—LOT 50x135, NORTH OF SLAUSON ave. one block on San Pedro car line. Till Tuesday next, price $250 cash. J. M. L., 417 TOWNE AVE. 14

FOR SALE—
City Lots and Lands.

The finest piece of subdivision property in Glendale.

146 acres of absolutely level land, all in full bearing vineyard.

Makes 750 50-foot lots. Two blocks from electric car.

7 cent fare.

There is big money in this piece either to hold, or place right on the market.

Price and terms are right.

Not a poor lot in the tract.

This will not be on the market long at the price, as it is $100 per acre less than any other equally desirable property in the vicinity.

We can deliver.

ERKENBRECHER SYNDICATE (LTD.)
303 BRALY BLDG.

FOR SALE—
$450—Fifty-ninth street, near Central.
$2200—East front Westmoreland Boulevard. ($300 under market.)
$1700—Oxford avenue, near Sixteenth. ($200 Under market.)
$1450—South front Eighth street, 62x145. A genuine bargain.
$1650—East front Corner Cimarron.
$1800—Wilton Place, near Sixteenth. (Sure buy on the street.)
$2150—East front Nevin tract, 74x175; 80-foot street. (A magnificent lot $300 under value.)
$1540—East front on Seventh avenue.
$2000—East front Hobart boulevard; 160 feet deep.
$1300—East front on Boulevard Heights; 90-foot street. Restrictions. (Unusually fine location. A good buy.)
$700—A bunch of five lots in Wilshire section. (Adjoining $1500 lots. Nothing better than this.)
$2200—East front on Gramercy Place.
ROBINSON-ANDREWS CO.,
502 Merchants Trust Bldg.
14

FOR SALE—
FIRST OFFERING.
LOTS. LOTS.
LOTS. LOTS.
—IN THE—
I. N. VAN NUYS TRACT.
I. N. VAN NUYS TRACT.
OUT BEYOND WESTLAKE PARK.
JUST THE TRACT
AND THE ONLY ONE IN
WESTLAKE SECTION
WHERE YOU CAN BUILD
ARTISTIC BUNGALOWS.
ARTISTIC BUNGALOWS.
PRICES $1250
—UP TO—
$2000.
MINES & PARISH,
SOLE AGENTS,
315 SOUTH HILL STREET.
14

FOR SALE—
50x150—W. 24th, $2600, $1000 cash.
50x150—W. 21st st., $1725; $1125 cash.
72x178—Manhattan Place, $3000; terms.
70x116—Cherry, $6500, terms.
50x150—La Salle $1500; ½ cash.
40x160—N. Westlake, $650, cash.
50x150—W. 40th, $700; $275 cash.
45x142—Elden ave., $2250; ½ cash.
60x132—Magnolia ave., $2500; ½ cash.
40x150—Fifth ave., $1100; ½ cash.
60x132—First near Burlington, $2250; ½ cash.
50x150—Walton, $900; $500 cash.
50x136—First near Breed, $1300; 1-3 cash.
40x114—Rice ave., $650; $145 cash.
45x140—Romeo near 23d, $1000; cash.
We have lots in all parts of the city at all prices; we are always ready to show them.
WILSON-ALEXANDER CO., Inc.
Members L.A.R.B. 329 W. Fourth st.
14 Main. 3646. Home 1942.

FOR SALE—
Lot on 28th st., 50x132 ft., south front, price only $1050; adjoining lots selling at $1250. This is a snap.
Lot 50x160, Occidental ave., only $350. Smaller lots on adjoining tracts selling for $475. For further information see N. B. BALDWIN, Room 219 H. W. Hellman Bldg. Main 2712, Home 3462. 14

FOR SALE — BY OWNER, ONE FINE building lot, 21st and Budlong ave.; $1100; 5 lots Garvanza, $700 for the 3; 4 Hillside lots, Highland Park, fine for chicken ranch, $225 each, terms. 417 W. 6TH ST. Main 4036. 14

FOR SALE—
Lot on Fremont st., excellent buy. Close in.
A. H. WHITE & CO.,
3rd Floor Merchants Trust Bldg.
Home 8380. Main 6480. 14

FOR SALE—10 ACRES IN SOUTHEAST, close in for subdivision, apply HARRISON & MADDUX, Golden State Realty Co., 421 S. Spring. 14

FOR SALE—
City Lots and Lands.

FOR SALE—BY
INGRAM & BRIGGS,
INGRAM & BRIGGS,
901-2 UNION TRUST (BRALY) BLDG.,
S.E. COR. 4TH AND SPRING STS.
BOTH PHONES 29.

IN QUALITY
AND THE PRICE
THESE
ARE THE CREAM
OF THE CITY.

$500 TO $1000.

50x150—7th ave., near Mont Clair $550
50x150—6th ave., near 28th, E. front $600
40x141—28th, close to Arlington $650
40x130—W. 21st, near Cimarron $675
63x150—Corner near Arlington $750
50x130—W. 27th, near Durango $800
50x133—Western ave., near 29th $850
50x133—Western ave., near Adams $900

$1000 TO $1500.

50x130—W. 28th, close to Western $1000
50x140—7th ave., close to Washington $1000
45x125—Jefferson, corner near Normandie $1100
50x120—Corner on Jefferson near Howard $1100
50x140—5th ave., near Washington $1100
50x140—38th ave., E. front, near Washington $1150
50x140—6th ave., E. front, near Farlardo $1250
50x133—Hobart, E. front, near Adams $1350
50x145—Dalton, near 27th $1475

$1500 TO $2000.

48x144—Orchard, near Oxford $1500
45x148—N.E. cor. of Dalton and 29th $1650
50x145—E. front, Normandie near 27th $1650
50x150—W. 21st, near Hermosa $1650
50x135—Kenwood, near Adams $1750
50x178—St. Andrews, near 18th $1800
50x156—W. 21st st., E. of Hermosa $1900
50x150—W. 24th, near Hermosa $1900

$2000 AND UP.

60x135—Kenwood, near Adams $2150
50x140—Burlington, near Pico $2250
50x140—Facing Alvarado Terrace $2500
50x125—E. front, Arapahoe, near Pico $2500
50x150—Wassington, near Hermosa $2500
74x178—Gramercy Place, near Dorchester $2700
80x150—Cor. on Washington, near Hermosa $3000

IN ADDITION

WE HAVE THE CREAM OF ALL THE WILSHIRE BOULEVARD TERRITORY. THE BEST PRICED LOTS FROM SUNSET PARK TO ARLINGTON STREET. LOTS FROM $1000 UP IN THE HEART OF ALL THE NEW TRACTS, BOULEVARD HEIGHTS, KENSINGTON PLACE, WILSHIRE, HARVARD HEIGHTS, WILSHIRE BOULEVARD HEIGHTS, SUBDIVISIONS ON 6TH, 7TH, 8TH AND 9TH STREETS, ALL TO BE BISECTED BY NEW CAR LINES.

INGRAM & BRIGGS,
901-2 UNION TRUST (BRALY) BLDG.,
S.E. COR. 4TH AND SPRING STS.
BOTH PHONES 29.
MEMBERS L. A. REALTY BOARD. 14

FOR SALE—
$200—
Fronting Santa Fe tracks near Santa Fe ave. and Washington st., 40x145.
$400—
$175 cash, balance $10 per month; lot 4, block "C," Huntington Park Annex. Other lots now held at $500 and $600.
4 LOTS—$625 EACH—$2500.
160x145; bunch of 4 lots, 160x145 to alley; just east of Santa Fe ave. near Alamo.
$650 EACH.
Two lots, W. 28th near Denker, 50x136 each.
$750—
40x140; 42d st. Key lot, west of Main.
$850—
50x135, Grand ave., near Thorpe.
$950—
50x142; Wall near 40th.
$950—
99x175 to alley; near 46th and Agricultural ave.
$500—
45x128; Irolo st. near 11th.
$500—
40x140; 32d near Naomi.
$850—
43 1-3x130; cheapest lot in University district.
$1250—
50x120; Roosevelt st. between 16th and Washington.
$1250—
60x350; 20th near La Salle.
$1500—
50x120 to alley; 17th near Bonnie Brae.
$1250—
50x150 to alley; 17th near Magnolia; cement retaining wall and steps.
$2500—
Lot 50x120; Bond st. near Pico.
150x130, corner near McClintock and 40th; fine for builder.
V. P. GILBERT, W. H. OBEAR,
Mgr. Lot Dept. 405-9-10 Johnson Bldg.
14

FOR SALE—
Beautiful lots in
Jackins Arlington Heights
Tract No. 2,
ON HIGH GROUND.

Where things are doing.
Fine lots 50x150 feet deep.
Facing on beautiful
Crenshaw Boulevard (80 ft. wide)
Between Adams and Washington sts.

Street work under way.
These lots are snaps.

At $800 to $1050.
Terms 1-4 cash, balance in
6, 12 and 18 months at
Six per cent. Interest.
$3500 building restriction.
Buy a lot here for
homesite or investment.
25 sold in ten days.
They are going fast.
Get in at the start.
Here is a good chance to
Make some sure money.

Owners' representatives
will gladly
Show you these elegant lots.
C. C. C. TATUM,
626-627 H. W. Hellman Bldg.
'Phones—Home 639, Sunset Main 2303.
BERNARD A. VOLLMER,
BREARLEY & BENEDICT,
614 H. W. Hellman Bldg.
'Phones—Home 3137, Sunset Main 593. 14

FOR SALE—
IF YOU CONTEMPLATE INVESTING OR SPECULATING IN CITY REALTY, DON'T SPEND YOUR MONEY UNTIL YOU ARE SURE THAT IT IS BEING INVESTED TO THE BEST ADVANTAGE. AND IT IS NOT UNLESS YOU HAVE INQUIRED INTO MY PLAN WHEREBY YOU CAN OBTAIN CITY BUSINESS AND RESIDENCE LOTS AT 1-3 OF THEIR VALUE, THEREBY BEING ABSOLUTELY SURE OF SOME PROFIT AND GENERALLY MAKING FROM 200 TO 300 PER CENT. WITHIN 18 MONTHS. CAN REFER YOU TO A DOZEN PROMINENT CITIZENS, INCLUDING LOCAL BANKERS, WHO HAVE MADE MONEY THROUGH THIS OPPORTUNITY. OPEN FOR A FEW DAYS ONLY. BETTER SEE ME MONDAY. A. F. BLANCHARD, 712 BRYSON BLDG. HOME 'PHONE 1244. 14

FOR SALE—JUST A BEAUTIFUL LOT ON Soto st., only $1400.
ALSO
Large near First-st. car line; this lies high and is a snap at $400.
ALSO
Fine block of 6 lots, any one a beauty, close to new car line, price only $300 each.
ALSO
Large lot on Fourth st. near Savannah for $800.
ALSO
Lot 54x170 to alley near First on Savannah for $500.
ALSO
Half interest in 46 of as pretty lots as you ever saw at a bargain if taken at once. You are sure to double your money on these lots.
E. A. MILLER.
14 204½ S. Broadway.

FOR SALE—
Just a few left
of those
fine, large lots in the
FLORENCE VILLA TRACT.
Cement walks,
Water piped to all lots.
Splendid car service,
Near church and school.

Lots 80x200 ft. and 50x130 ft.,
$250 and up.

MRS. GUSTAV S. SMITH, Sole Agent,
219 H. W. Hellman Bldg.
Main 2712.
20

FOR SALE—
TWO LOT BUYS.
$975—South front lot on 42d, just west of Central ave.; street work all done. The only lot in block under $1000.
$1000—45-foot lot on west side Gless ave., just north of Fourth; best close in lot in city for price.
W. H. NEISWENDER & CO.,
712 H. W. Hellman Bldg.
14

FOR SALE—$350; LARGE LEVEL LOT 50x190 ON TWO ELECTRIC LINES IN THE GROWING SOUTH; STREET IMPROVED WITH CEMENT WALKS AND CURBS, BEARING FRUIT TREES, BEAUTIFUL MOUNTAIN VIEW; A SNAP FOR A HOME.
HUGHES & PECKHAM,
1105-6-7 UNION TRUST BLDG.,
COR. SPRING AND FOURTH STS.
HOME 5373, MAIN 2221. 15

FOR SALE—LOT ON ALVARADO NEAR Sunset Boulevard, $10 cash, $10 monthly. Corner lot, Garvanza, on car line, $700, same terms. CONWAY, 123 South Broadway. 16

FOR SALE—2½ ACRES ON TWO CAR lines, in the growing Southwest. Abundance of water. Price $1250. Worth $1800. R. S. MARSHEL, 204 Grant Bldg. 14

FOR SALE—VICINITY BELMONT AND Kane st., above Echo Park, cheapest good lot there, $1000; another $1200. SPRAGUE & WHITE, 210 Grant Blk. 14

FOR SALE—
City Lots and Lands.

FOR SALE—
FOR LOTS AT RIGHT PRICES.
C. C. C. TATUM.

BARGAINS IN FINE LOTS.
$700—West front lot on beautiful 90-foot boulevard, near Adams st., 50x153; snap.
$740—29th st., near Cimarron, 50x125, clean side street.
$750—Fine south front lot on Flint st., near Arlington; all street work done. This is fine for a cottage; cheapest lot there.
$850—Elegant east front lot on beautiful 90-foot boulevard near Washington, 50x162.
$1000—Fine high lot on Normandie near 12th; big snap; 46x128½.
$1200—Fine lot on Sixth ave., near Grant; snap; 50x140.
$1400—Fine south front lot on Roxbury, near Oxford; high and dry; 47x125.
$1475—Fine lot on Arlington, between 16th and Washington; 50x171; snap.
$1600—East front on Seventh ave., near Adams; 50x145 to alley.
$1500—Vermont ave., east front, near Ninth; a snap; it's worth $250 more; 50x145 to alley.
$1500—Elegant lot on Van Ness ave., near Washington st., 50x140, bargain.
$1600—Fine double clean corner on Arlington between Grant and Washington, 45x132½.
$2000—Corner Third ave. and 16th st., no restrictions; 60x140; fine for stores.
$2150—Fine lot facing Burlington ave., on 12th st., this is close in; 50x125.
$2450—Burlington, N.W. corner 12th; close in; high ground; cement retaining wall and steps all made; elegant lot for two-flat building; will net 12 per cent.; 40x80.
$2800—Manhattan Place, double clean corner off 18th; bargain for a few days; 60x175.
$2750—Fine corner, 22d and Arlington, Kinney Heights. This is a snap, 93½x150 to an alley.
$6000—S.W. corner Adams and Normandie; no restrictions; worth more; 75x150.
$7500—Beautiful large corner, Washington and Arlington; no restrictions; note size, 171x140.

FOR LOTS OF LOTS
C. C. C. TATUM,
626-627 H. W. HELLMAN BLDG.
'Phones—Home 639, Sunset Main 3393. 14

FOR SALE—BY
WRIGHT & CALLENDER.
RESIDENCE LOTS
IN
BEAUTIFUL WEST ADAMS TERRACE.
HAVE YOU SEEN IT?
IF NOT, GO OUT AT ONCE.

50, 60, 75, 100-FOOT LOTS.
STREET WORK ALL PAID, NO TAXES FOR 1905-06. PROPER BUILDING RESTRICTIONS.

IN THE SECTION OF COSTLY HOMES, YET AT PRICES WITHIN REACH OF ALL.

$800 AND UP.

HIGH GROUND, PURE AIR, BEAUTIFUL VIEW. FINE INVESTMENT IF YOU DON'T CARE TO BUILD.

PRICES WILL DOUBLE IN 12 MONTHS.

TAKE WEST ADAMS CAR TO END OF LINE, WALK WEST TO EIGHTH AVE.

AGENT ON TRACT EVERY DAY EXCEPT SUNDAY.

WRIGHT & CALLENDER,
219-222 S. HILL ST.
14

FOR SALE—

NORMANDIE SQUARE.
NORMANDIE SQUARE.
NORMANDIE SQUARE.

LOTS $600 AND UP.

COR. FOURTH AND NORMANDIE AVE.
HIGH, SIGHTLY, HEALTHY
TABLE LAND.
JUST WEST OF THE POPULAR
WESTLAKE DISTRICT.
LARGE LOTS,
PURE WATER, FRESH AIR, FINE VIEW.
CAR LINE IN OPERATION IN
THIRTY DAYS.
ANOTHER IN SIX MONTHS.
CALL AT OUR
OFFICE FOR PARTICULARS.

—LOTS $600 AND UP—

YOU CAN'T DO BETTER
FOR A HOME.
YOU CAN'T DO BETTER
FOR AN INVESTMENT.
GRADERS NOW ON THE TRACT.
DON'T LET THE PESSIMIST
WHO HAS NEGLECTED OPPORTUNITIES
KEEP YOU FROM MAKING
MONEY ANY LONGER.

WRIGHT & CALLENDER,
14 219-222 S. HILL.

FOR SALE—
AT A BARGAIN.
$2000 PER ACRE.
12 ACRES WEST OF WESTLAKE, IN WHAT WILL BE THE SWELLEST PART OF LOS ANGELES. WILL GUARANTEE SIXTH STREET CAR LINE TO BE RUNNING BY THIS PROPERTY WITHIN SIX MONTHS, WHICH IS TO BE THE FINEST CAR LINE IN THE CITY. THIS IS A REAL BARGAIN.
AT A BARGAIN.
$2000 PER ACRE.
G. M. DUNTLEY, WITH CALDWELL & CO., 400-401 CURRIER BUILDING. 14

FOR SALE—
$1600—KINNEY HEIGHTS. South side 21st st., east of Arlington, 50x150 to alley.
$1800—KINNEY HEIGHTS. South side 22rd st., east of Arlington, 50x150 to alley.
$2500—BELVEDERE HEIGHTS. Northeast corner 20th and Hermosa, 50x124.
We can deliver these at prices quoted.
EXCLUSIVE AGENTS,
PERCY H. CLARK CO.,
312 H. W. Hellman Bldg.,
14 Member L. A. R. B.

FOR SALE—
AN EXCLUSIVE HOMESITE.
4¼ ACRES.
FRONTING
ORANGE GROVE AVE.
AND
PROSPECT AVE.,
SOUTH PASADENA.
A VERY SELECT NEIGHBORHOOD,
SURROUNDED BY ELEGANT RESIDENCES
—$12,000—
THOS. S. WADSWORTH,
219-220 DOUGLAS BLDG.
PHONES—MAIN 902. 15

FOR SALE—
BONNIE BRAE ST.,
BETWEEN
ORANGE AND SIXTH STS.
50x150
TO 15-FOOT ALLEY.
PRICE $2500.
THIS IS $500 LESS THAN ANY OTHER LOT IN THIS CHOICE WESTLAKE PARK DISTRICT.
LEO. J. MAGUIRE & CO.,
EXCLUSIVE AGENTS,
305-306 F. P. FAT BLDG.
PHONES—HOME 1183, S.S. BROADWAY 4777. 14

FOR SALE—CITY AND SUBURBAN REAL estate of every kind. We have some bargains that are worth looking into. FRANK OUGHTON, 427 Chamber of Commerce. 14

FOR SALE—
City Lots and Lands.

FOR SALE—
CITY LOTS AT "SMALLEST PRICES EVER."

$ 50x142—$1400 $
Normandie ave., east front.
$ 50x150—$1550 $
Corner on Halldale ave.
$ 50x148—$1250 $
Brighton—fine lot.
$ 50x148—$1600 $
Brighton, east front.
$ 50x150—$1500 $
Dalton, near Adams.
$ 50x150—$1600 $
Dalton, east front.
$ 50x115—$1800 $
Oxford, east front.
$ 50x135—$1250 $
Powell st., north front.
$ 100x133—$1900 $
Western, near Jefferson.
$ 50x140—$1200 $
Western, east front.

ALTHOUSE BROS.,
Members L. A. Realty Board,
234 Laughlin Bldg.
Main 263. Home Ex. 263. 14

FOR SALE—
FORTUNES IN LOS ANGELES REALTY.
—110x200—
BUILDING SITES.
$1000 TO $2000.
IN OUR OWN
RIDGEWOOD PARK SUBDIVISION,
ON WHICH WE PROPOSE TO LIVE
OURSELVES.
HIGH, SIGHTLY, ROLLING KNOLL, NEAR WESTERN AVE AND FOURTH ST., ALMOST ADJOINING THE CITY ON THE WEST.
MUCH NEARER AND CHEAPER THAN WEST ADAMS HEIGHTS.
MANY OF OUR FRIENDS
HAVE ALREADY SPOKEN FOR SITES.
IF YOU ARE INTERESTED
SEND US YOUR NAME
OR TELEPHONE
AND THE MATTER WILL BE PRESENTED TO YOU.
ARE YOU NOT TIRED LIVING
ON THAT CRAMPED, SKIMPY, SMALL LOT?
COME OUT WITH US AND GET A HALF ACRE
WHERE YOU WILL HAVE SUN, PURE WATER, NATURAL GAS, PLEASANT OUTLOOK AND LOW PRICES.
CAR WITHIN TWO BLOCKS
AND OTHERS TO BE BUILT.
WE PROPOSE TO MAKE IT UNUSUALLY ATTRACTIVE.
WRIGHT & CALLENDER,
14 219-222 S. HILL ST.

FOR SALE—A NEW SUBDIVISION.
MAKE RESERVATIONS NOW.
GET IN ON THE GROUND FLOOR.
WALTERS' MAIN ST. AND MONETA AVE. TRACT, NO. 2.
LARGE LOTS, WIDE ALLEYS, DIRECT CAR SERVICE, 5C FARE, 20 MINUTES TO BUSINESS CENTER.
MOST DESIRABLE LOCATION.
The lots face Main st., Moneta ave., 60th, 61st, 62d, 63d sts. (60 and 80-ft. streets.) Extra wide cement walks, cement curbs, fine clean street work, level land, fine drainage, productive soil, magnificent view.
PRICE RIGHT, $450 AND UP.
Proof of prices, 75 lots sold without any advertising; ¼ cash, balance to suit. Make payment and build at once.
A FIRST-CLASS INVESTMENT.
Prices are lower than surrounding lots, and are steadily advancing.
NOW IS THE TIME TO BUY.
CALL AT THE TRACT TODAY.
Take Moneta ave. car to 53d st. and Moneta ave.
HOLMES & WALTON, AGENTS,
504-6 GRANT BLDG.
BRANCH OFFICE, SALESMAN
53D AND MONETA. ON TRACT.
INVESTIGATE AND
YOU WILL BUY HERE. DO IT TODAY.

FOR SALE—
HIGHLAND PARK TERRACE.
PLEASE OBSERVE.
I. This beautiful tract is inside the limits of Los Angeles city, between Avenues 50 and 52, in the most beautiful part of Highland Park.
II. The view is magnificent, each lot affording a panorama of city, foothills and mountains.
III. Street work is now being done under the latest city specifications, which will make magnificent streets. Street improvements include graded, graveled and oiled streets, cement walks, cement curbs and cement gutters.
IV. Tract is convenient to the University-Garvanza cars, the Ave. 64 cars and the mainline Pasadena cars. It is near Occidental College and the handsome new Stimson Library and not far from Newberry's new store and the Avenue 54 school.
V. The lots, like all those we make, are good size and not toy lots. They are 50 feet or more in width and of good depth. Small lots in the residence districts or suburbs are not likely to invite good houses or become very valuable.
VI. While the building restriction is only $1500, the best houses built and planned in this locality are of a very high order. The first house on the tract is now commenced and will be a two-story, 9-room Mission house, to cost $5000. Several others of similar character are being planned.
VII. The price of the lots is very low for this locality—$700 to $1000. The terms are reasonable; say one-fourth down and one-fourth every six months at 6 per cent.
The title, of course, is perfect. Our office at 107 S. Ave. 64 will be open today.
CRITES, MYERS & KULLI,
14 5137 Pasadena ave. or 107 S. Ave. 64.

FOR SALE—
We have a number of lots in our new Lincoln tract left and if you are in the market, either as an investment or to build a home, you cannot do better than invest here, the fastest-growing section in or around Los Angeles. Lincoln tract lies on Santa Monica ave. close to Western. Ground level as a floor. Elevation ideal to give the most enchanting view in all the country round about; air pure, conditions healthful; every lot in the tract a good one, and at the low figure of $650 to $850. Full size, 50x150.
All modern improvements, including cement curbs, sidewalks, streets graded and oiled, water piped to every lot; obtain free tickets at our office and take a ride out and look the property over anyway. Bring your friends along too.
Main 2567. MANSFIELD REALTY CO.,
Home 2172. 603 Grant Bldg.
ROBERTS & GREEN,
14 On tract.

FOR SALE—
"A LOT WELL BOUGHT IS A LOT HALF RE-SOLD."
BUY THESE AND YOU WILL BUY RIGHT.
$475—Marshall st., near Figueroa, 40x120.
$1050—30th st., near Western, 42x160.
$700—Towne ave, near 46th st., 45x160.
$800—51st st. near Moneta, 40x124.
$900—Bartol st. near Main, 40x125.
$975—27th ave, near Washington, 50x150.
$1050—Western ave. near 30th, 50x124.
$1050—Wall st. near 40th st., 50x150.
$1100—Grant st. near Arlington, 50x135.
$1150—La Salle ave, near 30th, 60x150.
$1200—Third ave, near 23d st., 50x140.
$1200—Brighton ave, near 30th, 50x125.
$1250—Jefferson ave. near Dalton, 50x132.
$1200—Third ave, near Pico, 50x150.
$1250—Fourth ave, near Grant, 50x140.
$1375—Figueroa st. near Thorpe, 50x132.
$1400—Jefferson st., cor. C. V. Hall, 40x120.
$1050—Fifth ave., near 23d, 42x146.
$2600—23d st., Kinney Heights, 75x135.
$2900—Washington, business lot, 50x200.
$2500—Adams st., Arlington Heights, 72x178.
$3000—Fourth ave., cor. 21st, 100x140.
$4000—Corner near Berkeley Square, 100x121.
HERRON REALTY CO.,
Members Los Angeles Realty Board,
200-201 H. W. Hellman Bldg. 14

FOR SALE—
We have three pieces of acreage near WESTERN AND FOURTH. THE SECTION THAT IS MOVING RAPIDLY at prices much under the real value; there is BIG MONEY IN THIS, either to sell again as acreage or subdivide. Let us show it to you. MR. MILLS,
WRIGHT & CALLENDER,
14 219-222 S. Hill st.

FOR SALE—
City Lots and Lands.

FOR SALE—
FREE
FREE
EXCURSIONS
FREE
FREE
Every day—At all times.
At all times—Every day.
TO
GRIDER AND HAMILTON'S TRACTS.
A wide variety in location and selection, and each and every one a profit-maker.
HIGHLAND PARK.
Choice lots in a splendid scenic location, grand view of mountains, beautiful homes and fine surroundings. Five cent car fare, transfers. Modern street work. Lots from $350 to $850, easy terms.
HOLLYWOOD TRACT.
The fastest selling tract on the market; don't delay seeing it. Location one of the most select in select Hollywood, the most charming suburb of Los Angeles. Modern improvements, fifty foot lots, building restrictions; lots from $500 to $1000; easy terms.
VERNONDALE.
In the great manufacturing district of the southeast, where values are rising every day. Easily first among the good, big things in this rapidly growing section. Values will double within a year. First-class street work and other modern improvements. Lots from $450 up; satisfactory terms. Office on the tract.
Whether for homes or for profitable investment, do not fail to see these tracts.
Investigate for yourself. It won't cost you a cent. Call at our office for free tickets. Office open every day including Sunday.
GRIDER & HAMILTON,
225 West Second st.

FOR SALE—
It seems almost incredible that the S.W. corner of Hill and 16th streets can be purchased at $150 per front foot less than was paid three days ago for the corner of Hill and 15th streets, the improvements being about the same value in each instance; yet such is the case.
If you have money enough idle to handle this property we can virtually hand you a profit of $15,000 in market value as soon as the deed is recorded.
We have an option on the S.W. corner of Hill and 16th, 104x120, with substantial improvements, insured at $5000, which we can deliver until the close of business, Thursday, January 18, at $350 per front foot.
Remember, this property is worth today $500 per front foot, and act immediately.
BLACK BROS., SOLE AGENTS.
905 Union Trust Bldg.
L.A.R.B. 14

FOR SALE—
F. W. FLINT, JR.,
206 O. T. JOHNSON BLDG.
$1100—Guerrero st., near 2nd ave—45x138.
$1200—Cimarron near 16th—40x77.
$1200—W. 30th near Normandie—50x136.
$1350—32rd st. west of Main—50x120.
$1400—Jefferson and Brighton, cor—52x148.
$1450—W. 25th, south front nr. Romeo—50x135.
$1500—Near 8th and Hoover—50x135.
$1550—La Salle near Adams—50x150.
$1600—S. front, W. 17th nr. Hoover—62x117.
$1775—Elden st. nr. 9th—54x167.
$1800—Dana st. near Adams—60x186.
$1800—Girard st. close in—SNAP—50x125.
$1800—32rd, corner Leoti—60x124.
$1900—32nd st., near Grand ave.—50x132.
$2250—Norwood near 23rd—50x146.
$2350—W. 17th near Union—53x176.
$2500—Grattan near 10th—50x125.
$2500—Malvern near Alvarado Terrace—40x130.
$2500—Oxford near Washington—60x181.
$2500—Winfield st., close in—50x125.
$2700—Magnolia st. near 11th—50x140.
$2800—W. 11th, close in—60x123.
$3100—Carondelet, near 7th—80x150.
$4000—Carondelet, east front near the boulevard—55x127.
$4000—W. 6th, choice corner near Coronado—50x125.
$4100—Grand ave., east front, near Adams—60x185.
$8000—W. 4th, choice corner near Sunset Park—100x125.
$100 per foot, 50 or 60 feet on Park View near 6th.
$4000—W. Jefferson, cor. Royal—60x116—easy terms.
F. W. FLINT, JR.,
14 206 O. T. JOHNSON BLDG.

FOR SALE—
CHOICE RESIDENCE LOTS, S.W.
$2500—Beautiful Ellendale Place, $2000. Lot 50x140; between Adams and 29th sts.
$7500—W. Eighth st., between Westmoreland and Vermont, 50x135; fine elevated lot; north front.
$2300—W. Eighth near Vermont; 50x135; high ground; south front.
$1950—W. Eighth near Elden ave.; 50x135; fine building lot; south front.
Both Seventh and Ninth st. car lines to be extended at once. These lots are all fine, elevated residence lots and in one year from date will sell at 50 per cent more than price asked today and people will be seeking them; they are close in.
Home 6828. PARKER REALTY CO.,
Main 8661. 401 Pay Bldg.

FOR SALE—ONLY $10 DOWN AND $10 PER month.
$650—On Downey ave. near Prichard st., fine elevation, large lot; if you want a snap investigate this.
$500—On Lucile st. near Sunset boulevard.
$200—In Boyle Heights near E. First st. (A big snap.)
$700—On E. 37th st. a few feet from Central ave.
$650—Lot in the Chas. Y. Hall tract 25x150.
$400—On Westlake ave. near Temple.
$800—On W. 20th st. near Normandie st.
The terms on the last three items are one-quarter down, balance to suit purchaser.
I also have several cottages for sale, or will build to suit purchaser on easy terms on any of the above lots.
OWNER, 423 Stimson Block. Home Phone 6491. 14

FOR SALE—$10 MONTH. $10.
$375 to $500.
Beautiful lots, best locations in southwest.
Don't pay rent,
Buy a lot and we will build you
a pretty home; pay us monthly.
We have placed
over 100 families in their own cosy homes, on our easy payment plan.
NOW WE MUST SELL.
20 well located lots before Saturday, as owner needs money; will sacrifice.
You'll have to hurry if you want bargains in real estate on easy terms.
"For Genuine Bargains See Us."
WRIGHT BROS., 302 Mason Bldg.
4th and Broadway. Phone Home 5642. 14

FOR SALE—
$400—ONE ACRE—$800.
ONE ACRE ON BEAUTIFUL HIGH LEVEL MESA LAND FRONTING ON A GRADED AND OILED AVENUE NEAR 2 CAR LINES BETWEEN WESTERN AND NORMANDIE AVES. WATER PIPED IN 6-INCH MAINS FOR IRRIGATION AND DOMESTIC USE. THE HIGHEST GROUND IN THE SOUTHWEST AT ONLY $800 PER ACRE ON EASY TERMS OF PAYMENT.
HOME 5166. EMIL FIRTH. MAIN 2542.
411-417 LAUGHLIN BUILDING,
315 S. BROADWAY.
"You're Safe at Firth's." 20

FOR SALE—
City Lots and L

FOR SALE—
City Lots and Lands.

FOR SALE—
All the bargains all the time. I mean my business.
$750—125x132, on Grant st. near [illegible]
$1150—2 fine lots on 6th ave., south of Washington.
$2750—2 east front lots, 200 ft. south of Adams on 4th ave.
$2100—2 lots on 8th ave. in W. Adams race tract.
$1500—For fine corner on Grant.
$2900—Finest corner on W. Adams, 100x150.
I will give you a square deal on any property in this section; don't buy before seeing me. Office at end of W. Adams car line.
Phone 21400. EVA M. NOURSE 0[illegible].

FOR SALE—
FORTUNES IN LOS ANGELES REAL ESTATE ESPECIALLY IN
FULMER TRACT.
FULMER TRACT.
SEVENTH STREET—HOOVER—WILSHIRE BOULEVARD.
ONLY FEW BLOCKS WESTERN AVE.
IDEAL LOCATION.
THREE LINES STREETS GRADED, CURBED AND SIDEWALKED.
STREETS ALL GRADED.
GAS, ELECTRIC LIGHT AND WATER.
LARGE LOTS.
MUCH LOWER PRICES THAN WILL HAVE TO PAY FURTHER OUT.
BUILDING RESTRICTIONS.
HIGH GRADE RESIDENCES ONLY.
SPECIAL INDUCEMENTS TO BUILDING.
WRIGHT & CALLENDER,
EXCLUSIVE AGENTS.
319-323 S. HILL ST.
WRIGHT & CALLENDER.

FOR SALE—
HOUSTON HEIGHTS.
HOUSTON HEIGHTS.
One-half mile east of the Kevin Tract and Kinney Heights; north of West Adams Heights, Westmoreland and Harvard Heights.
THIRTY UNSOLD LOTS.
THIRTY UNSOLD LOTS.
Will be placed on the market in order to sell them at once. Be satisfied that the ONE to buy is MAIN. This means that the one you buy today is just what the lot next year. All lots face on Houston, Cambridge, Jasmine and 16th st., reached by two car lines, Pico and 18th st. lines.
BUY TODAY.
Take advantage of this rare chance and own a fine lot close in, in one of the most elegant homes only 3 miles out. Then you can have your choice today at ONE PRICE.
NO TROUBLE TO SHOW THESE LOTS.
J. C. WILSON, SOLE AGENT,
210 MASON OPERAHOUSE BLK.

FOR SALE—
ARLINGTON HEIGHTS
FAST-GROWING SOUTHWEST
$1500—East fronts, Arlington st.
$1500—Cor. As Will Secure You An
I HAVE A SPLENDID ACRE PIECE
SOUTHWEST ON A FAST CAR
WITH GRADED AND OILED
AND WATER PIPED IN 6-INCH
WHICH I WILL SELL FOR $900
TAKE TERMS SO ANY AMBITIOUS
CAN HANDLE IT. A GOOD INVEST-
$1650—Cor. Third ave. and 18th st.
$1800—Mesa ave., Country Club
tract.
$2200—Pico st., business property.
$3000—Western ave., cor. Lucas.
Main 2567. 14
MANSFIELD REALTY CO.,
405 Grant Bldg. Cor. 6th and
Members L. A. Realty Board.

FOR SALE—SOLE AGENTS.
26 choice lots (including cor. Wilshire Boulevard and Western ave.) fronting on Vermont, New Hampshire and Catalina streets. You buy these prices. Get in on the ground floor. 17½ acres for subdivision on Vermont avenue.
80 acres southwest part of city.
17 acres level land fronting on county roads south of city, $275 per front foot for lot in Pedro street.
$10,000—Corner lot, 75x140, on Jefferson.
We have $175,000 to loan in sums on real estate, stocks and bonds.
LEE A. M'CONNELL & CO.,
Established 1886. 145 Broadway.

FOR SALE—
$650—SNAP; lot 40x120, near Western ave.
$900—Bonnie Brae\st., near Pico.
$950—40x120 near OCCIDENTAL BLVD.
Adjoining lots held at $1400.
$1200—Lot 50x146, Arlington ave.
$1300—CORNER, 50x145, Brighton ave.
$1700—East front, 50x138, Brighton ave.
$2900—Beautiful lot 50x150, near Figueroa.
$2500—BEST BUY in "WESTERN DISTRICT," 50x140, adjoining lots at $3000—CORNER, only 1 block from car line.
We have some "EXCEPTIONAL BARGAINS" in good, close-in lots for quick profits.
CROSWELL & MOYER, 62 Pacific Electric Building.
Members Realty Board, 3d and Broadway.

FOR SALE—
—BARGAINS—
$1050—6th ave., near Washington.
$1225—North front, between good cars.
$1250—5th ave., north of Washington st., 50x150.
$1800—Between 16th and Washington sts., 80x190.
$1750—N.W. corner near Hoover, Vermont; terms.
$1700—W. 8th near Hoover, terms.
$2000—Business corner, on 18th st.
JOHN T. GRIFFITH CO.,
211 Wilcox Bldg.
Member L. A. R. B.

FOR SALE—WESTLAKE DISTRICT.
Bargains. Bargains.
Would a genuine bargain in west-lake lots are absolutely necessary to you, in the choicest residence district of Los Angeles, and you can buy a 50x135—West Eighth near Bonnie Brae, for $700 cash balance easy terms; 50x135—West Eighth between Bonnie Brae and Westmoreland ave.; 50x135—West Eighth between Westmoreland and Vermont ave. Don't fail to see them. Owner is selling at $350. These prices won't last long. Seek, why not have first choice. Call at once on the corner of 8th and Bonnie Brae sts.
P. L. COVERT & CO.,
207 Pine avenue.
Long Beach.

FOR SALE—ACREAGE.
ACREAGE FOR SUBDIVISION.
THE CHEAPEST PIECE OF CLOSE-IN PROPERTY ON THE MARKET. HAS MOST FINE CAR LINE FRONTAGE AND IS BELOW $100. EASY TERMS CLAUSE. NO ALKALI. INVESTIGATE THIS AT ONCE.
HOLMES & WALTON,
1064 GRANT BLDG.

FOR SALE—
IN THE FASHIONABLE FIGUEROA DISTRICT.
CHOICE BUILDING LOT JUST OFF FIGUEROA ST. FOR $900; EASY TERMS. WILL MAKE YOU SECURES A NICE PLACE AND A GOOD SAFE MONEY-MAKING INVESTMENT. THE BUYER OF THIS LOT WILL BENEFIT BY THE STREET IMPROVEMENTS IN PROGRESS AT THE SAME TIME.
EMIL FIRTH (OWNER.)
MAIN 2543.
411-417 LAUGHLIN BLDG.
315 S. BROADWAY.
"You're Safe at Firth's."

FOR SALE—CITY LOTS.
[illegible] cor. Vermont and Central ave. car.)
[illegible] our own building.
[illegible] Broadway.
[illegible] 2598.

FOR SALE—
[illegible] Park tract, 80 lots in [illegible] In following block, No. 14, 22 [illegible] frontage from 50 to 85 feet.
[illegible] 6, lots 1 to 10, size 300x200, 132x300, [illegible]
[illegible] 24, size 87.10x130 ft. [illegible] offer on the following 20 lots.
P. L. COVERT & CO.,
207 Pine avenue.
[illegible] Store ft. Long Beach.

[illegible] ACREAGE.
[illegible] FOR SUBDIVISION.
[illegible] CHEAPEST PIECE OF CLOSE-IN [illegible] ON THE MARKET. HAS MOST FINE CAR LINE FRONTAGE AND IS BELOW $100. EASY [illegible] CLAUSE. NO ALKALI. [illegible] THIS AT ONCE.
HOLMES & WALTON,
1064 GRANT BLDG.

[illegible] FOR SALE—
[illegible] or the next 30 days I will offer the best LOTS FOR AN [illegible] in the city; 30x120 feet on [illegible] facing California street, and [illegible] me easy. GEORGE M. [illegible]
[illegible] Trust Bldg. Sole Agent.

[illegible] FOR SALE—CITY LOTS.
[illegible] Cor. Vermont and Central ave. car.)
[illegible] Cor. west lot on 8th ave. [illegible]
[illegible] Parlando [illegible] 7th ave., [illegible]
[illegible] Two fine lots on 7th ave., [illegible]
[illegible] Pico. Choice of 3 best lots on Pico [illegible]
[illegible] East front, 7th ave., [illegible]
[illegible] Cor. Van Ness ave. [illegible]
[illegible] tion. [illegible]
[illegible] I have [illegible] purchasers [illegible] for that purpose. [illegible]
H. R. CROWELL, 345 S. Broadway.
Phone [illegible]

[illegible] FOR SALE—OR EXCHANGE.
[illegible] not be in city, will [illegible] value as part payment. [illegible]
TIMES OFFICE.

[illegible] FOR SALE—$250.
[illegible] IN VERMONT AVE. DIRECTLY [illegible] A BLOCK FROM TWO [illegible] HIGHLY IMPROVED WITH [illegible] AND PAVED STREETS AND CEMENT SIDEWALKS. SHADE TREES [illegible] EVERYWHERE. NO [illegible] BARGAIN ANYWHERE. PRICE [illegible] TERMS.
[illegible] FIRTH (OWNER.)
[illegible] ave. MAIN 2543.
[illegible] 411-417 LAUGHLIN BLDG.
[illegible] 315 S. BROADWAY.

[illegible] TRACT.
[illegible] ACRES TRACT.
[illegible] office.
[illegible] and Central ave. car.)
[illegible] our own building.
[illegible] Broadway.
[illegible] 2598.

[illegible] FOR SALE—
[illegible] 50 lots in Pitzkerly's Morgan and Hill for lots in Pitzkerly's Morgan and Hill tract at the entrance to Elysian Park.
[illegible] Lot 60x150 on Elysian Blvd. near Elysian ave.; a race tract.
[illegible] Lot on E. 23d st. near Ascot ave.
[illegible] Lot on E. 46th st. near South Park ave.
[illegible] A large corner on E. 46th st. near Park ave.
[illegible] Fifth on Vermont near 27th st.
[illegible] Lot on W. Fifth, walking distance.
[illegible] Lot on W. Washington st. with 5 fine [illegible]
[illegible] A corner on Orange st. with [illegible] cottages.
[illegible] A business lot on E. Fourth st.
[illegible] MAIN 343; HOME 3189. 14

[illegible] SALE—
[illegible] TO LOT BUYERS
[illegible] TO LOT BUYERS
[illegible] TRACT GOING AT FIRST PRICES.
[illegible] IN ON THE OPENING PRICES.
[illegible] SOLAN'S SOUTH FIGUEROA TRACT.
[illegible] SOLAN'S SOUTH FIGUEROA TRACT.
[illegible] $100 AND UP; ALL 50-FT. FRONTS.
[illegible] paved street; water piped to each [illegible] one planted in front each lot.
[illegible] can meet with salesman there every [illegible] to show you over.
[illegible] beautiful lots front on Figueroa st., [illegible] ave. and 53d sts., where things [illegible] fast to the front.
J. W. DOLAN LAND CO.,
(Owners)
[illegible] 313 Grant Bldg.
[illegible] Broadway 4561. 16

[illegible] SALE—LEMONWOOD.
[illegible] beautiful lemon grove subdivision, located [illegible] corner of Melrose ave. and Western [illegible] is the ruddy developing district between Hollywood and Wilshire Blvd. The [illegible] ave. car line passes the property. [illegible] level lots on improved streets [illegible] sewer and curbs. A choice residence property with adequate building restrictions at proportionately less than [illegible] acreage. Buy now, prices $500; [illegible] cash; $10 monthly, 6 per cent. Interest. To see the tract, take Lodgeview car [illegible] Branch office on the corner; every day. CHAS. S. MANN, 225 W. [illegible] Phone Home 4171. Main 9483.

[illegible] SALE.
BOYLE HEIGHTS.
[illegible] $2000
[illegible] TRACT WITH FRONTAGE ON 3 [illegible] WILL CUT INTO 6 GOOD LOTS. [illegible] CAN REALIZE PROFIT AT [illegible] SELLING DESIRABLE LOTS AT [illegible] MARKET PRICE; 2 DIFFERENT [illegible] WITHIN 1 BLOCK.
[illegible] FURTHER INFORMATION INQUIRE [illegible] AGENTS.
[illegible] MANSFIELD REALTY CO.,
[illegible] 405 GRANT BLDG. 14

[illegible] SALE—
[illegible] ONE ACRE—$600.
[illegible] IT BUT A LOT WHEN THE SMALL [illegible] TO SELL SECURE YOU AN [illegible] I HAVE A SPLENDID ACRE PIECE [illegible] SOUTHWEST ON A FAST CAR [illegible] WITH GRADED AND OILED [illegible] AND WATER PIPED IN 6-INCH [illegible] WHICH I WILL SELL FOR $900 [illegible] TAKE TERMS SO ANY AMBITIOUS [illegible] CAN HANDLE IT. A GOOD INVEST-
[illegible] $1400—Cor. Third ave. and 18th st.
[illegible] $1800—Mesa ave., Country Club tract.
[illegible] $2200—Pico st., business property.
[illegible] $3000—Western ave., cor. Lucas.
[illegible] Main 2567. 14
MANSFIELD REALTY CO.,
[illegible] 405 Grant Bldg. Cor. 6th and
[illegible] Members L. A. Realty Board.

[illegible] FOR SALE—SOLE AGENTS.
[illegible] 26 choice lots (including cor. Wilshire Boulevard and Western ave.) fronting on Vermont, New Hampshire and Catalina streets. You buy these prices. Get in on the ground floor. 17½ acres for subdivision on Vermont avenue.
[illegible] 80 acres southwest part of city.
[illegible] 17 acres level land fronting on county roads south of city, $275 per front foot for lot in Pedro street.
[illegible] $10,000—Corner lot, 75x140, on Jefferson.
We have $175,000 to loan in sums on real estate, stocks and bonds.
LEE A. M'CONNELL & CO.,
Established 1886. 145 Broadway.

FOR SALE—
$650—SNAP; lot 40x120, near Western ave.
$900—Bonnie Brae\st., near Pico.
$950—40x120 near OCCIDENTAL BLVD.
Adjoining lots held at $1400.
$1200—Lot 50x146, Arlington ave.
$1300—CORNER, 50x145, Brighton ave.
$1700—East front, 50x138, Brighton ave.
$2900—Beautiful lot 50x150, near Figueroa.
$2500—BEST BUY in "WESTERN DISTRICT," 50x140, adjoining lots at $3000—CORNER, only 1 block from car line.
We have some "EXCEPTIONAL BARGAINS" in good, close-in lots for quick profits.
CROSWELL & MOYER, 62 Pacific Electric Building.
Members Realty Board, 3d and Broadway.

FOR SALE—
—BARGAINS—
$1050—6th ave., near Washington.
$1225—North front, between good cars.
$1250—5th ave., north of Washington st., 50x150.
$1800—Between 16th and Washington sts., 80x190.
$1750—N.W. corner near Hoover, Vermont; terms.
$1700—W. 8th near Hoover, terms.
$2000—Business corner, on 18th st.
JOHN T. GRIFFITH CO.,
211 Wilcox Bldg.
Member L. A. R. B.

FOR SALE—WESTLAKE DISTRICT.
Bargains. Bargains.
Would a genuine bargain in west-lake lots are absolutely necessary to you, in the choicest residence district of Los Angeles, and you can buy a 50x135—West Eighth near Bonnie Brae, for $700 cash balance easy terms; 50x135—West Eighth between Bonnie Brae and Westmoreland ave.; 50x135—West Eighth between Westmoreland and Vermont ave. Don't fail to see them. Owner is selling at $350. These prices won't last long. Seek, why not have first choice. Call at once on the corner of 8th and Bonnie Brae sts.
P. L. COVERT & CO.,
207 Pine avenue.
Long Beach.

FOR SALE—BOYLE HEIGHTS.
[illegible] property on the Heights absolutely; we have for sale a few [illegible] described below, a large list of [illegible] lots and some fine business [illegible] 50x135 on Cornwell, [illegible] 50-62x125, corner on Broad st., [illegible] 50-62x120 on Michigan ave., [illegible] 50x120, on Chicago st., [illegible] 50-65x100, fronting on E. First, [illegible] fine business corners on 6th st., [illegible] fine business corner on 8th st., [illegible] fine business corner on 8th st., [illegible] 188K & YOUNG, 188 E. First [illegible] Pico 1262.

[illegible] FOR SALE—
[illegible] or the next 30 days I will offer the best LOTS FOR AN [illegible] in the city; 30x120 feet on [illegible] facing California street, and [illegible] me easy. GEORGE M. [illegible]
[illegible] Trust Bldg. Sole Agent.

[illegible] FOR SALE—CITY LOTS.
[illegible] 2250—Choice corner, [illegible]
[illegible] 100—Choice west lot on 8th ave. [illegible]
[illegible] Parlando [illegible] 7th ave., [illegible]
[illegible] 2300—Two fine lots on 7th ave., [illegible]
[illegible] Pico. Choice of 3 best lots on Pico [illegible]
[illegible] 2600—East front, 7th ave., [illegible]
[illegible] 2500—Cor. Van Ness ave. [illegible]
[illegible] tion. [illegible]
[illegible] I have [illegible] purchasers [illegible] for that purpose. [illegible]
H. R. CROWELL, 345 S. Broadway.
Phone [illegible]

[illegible] FOR SALE—OR EXCHANGE.
[illegible] not be in city, will [illegible] value as part payment. [illegible]
TIMES OFFICE.

[illegible] FOR SALE—$250.
[illegible] IN VERMONT AVE. DIRECTLY [illegible] A BLOCK FROM TWO [illegible] HIGHLY IMPROVED WITH [illegible] AND PAVED STREETS AND CEMENT SIDEWALKS. SHADE TREES [illegible] EVERYWHERE. NO [illegible] BARGAIN ANYWHERE. PRICE [illegible] TERMS.
[illegible] FIRTH (OWNER.)
[illegible] ave. MAIN 2543.
[illegible] 411-417 LAUGHLIN BLDG.
[illegible] 315 S. BROADWAY.

[illegible] TRACT.
[illegible] ACRES TRACT.
[illegible] office.
[illegible] and Central ave. car.)
[illegible] our own building.
[illegible] Broadway.
[illegible] 2598.

[illegible] FOR SALE—
[illegible] 50 lots in Pitzkerly's Morgan and Hill for lots in Pitzkerly's Morgan and Hill tract at the entrance to Elysian Park.
[illegible] Lot 60x150 on Elysian Blvd. near Elysian ave.; a race tract.
[illegible] Lot on E. 23d st. near Ascot ave.
[illegible] Lot on E. 46th st. near South Park ave.
[illegible] A large corner on E. 46th st. near Park ave.
[illegible] Fifth on Vermont near 27th st.
[illegible] Lot on W. Fifth, walking distance.
[illegible] Lot on W. Washington st. with 5 fine [illegible]
[illegible] A corner on Orange st. with [illegible] cottages.
[illegible] A business lot on E. Fourth st.
[illegible] MAIN 343; HOME 3189. 14

[illegible] SALE—
[illegible] TO LOT BUYERS
[illegible] TO LOT BUYERS
[illegible] TRACT GOING AT FIRST PRICES.
[illegible] IN ON THE OPENING PRICES.
[illegible] SOLAN'S SOUTH FIGUEROA TRACT.
[illegible] SOLAN'S SOUTH FIGUEROA TRACT.
[illegible] $100 AND UP; ALL 50-FT. FRONTS.
[illegible] paved street; water piped to each [illegible] one planted in front each lot.
[illegible] can meet with salesman there every [illegible] to show you over.
[illegible] beautiful lots front on Figueroa st., [illegible] ave. and 53d sts., where things [illegible] fast to the front.
J. W. DOLAN LAND CO.,
(Owners)
[illegible] 313 Grant Bldg.
[illegible] Broadway 4561. 16

[illegible] SALE—LEMONWOOD.
[illegible] beautiful lemon grove subdivision, located [illegible] corner of Melrose ave. and Western [illegible] is the ruddy developing district between Hollywood and Wilshire Blvd. The [illegible] ave. car line passes the property. [illegible] level lots on improved streets [illegible] sewer and curbs. A choice residence property with adequate building restrictions at proportionately less than [illegible] acreage. Buy now, prices $500; [illegible] cash; $10 monthly, 6 per cent. Interest. To see the tract, take Lodgeview car [illegible] Branch office on the corner; every day. CHAS. S. MANN, 225 W. [illegible] Phone Home 4171. Main 9483.

[illegible] SALE.
BOYLE HEIGHTS.
[illegible] $2000
[illegible] TRACT WITH FRONTAGE ON 3 [illegible] WILL CUT INTO 6 GOOD LOTS. [illegible] CAN REALIZE PROFIT AT [illegible] SELLING DESIRABLE LOTS AT [illegible] MARKET PRICE; 2 DIFFERENT [illegible] WITHIN 1 BLOCK.
[illegible] FURTHER INFORMATION INQUIRE [illegible] AGENTS.
[illegible] MANSFIELD REALTY CO.,
[illegible] 405 GRANT BLDG. 14

[illegible] SALE—
[illegible] ONE ACRE—$600.
[illegible] IT BUT A LOT WHEN THE SMALL [illegible] TO SELL SECURE YOU AN [illegible] I HAVE A SPLENDID ACRE PIECE [illegible] SOUTHWEST ON A FAST CAR [illegible] WITH GRADED AND OILED [illegible] AND WATER PIPED IN 6-INCH [illegible] WHICH I WILL SELL FOR $900 [illegible] TAKE TERMS SO ANY AMBITIOUS [illegible] CAN HANDLE IT. A GOOD INVEST-
[illegible] $1400—Cor. Third ave. and 18th st.
[illegible] $1800—Mesa ave., Country Club tract.
[illegible] $2200—Pico st., business property.
[illegible] $3000—Western ave., cor. Lucas.
[illegible] Main 2567. 14
MANSFIELD REALTY CO.,
[illegible] 405 Grant Bldg. Cor. 6th and
[illegible] Members L. A. Realty Board.

FOR SALE—
FORTUNES IN LOS ANGELES REAL ESTATE ESPECIALLY IN
FULMER TRACT.
FULMER TRACT.
SEVENTH STREET—HOOVER—WILSHIRE BOULEVARD.
ONLY FEW BLOCKS WESTERN AVE.
IDEAL LOCATION.
THREE LINES STREETS GRADED, CURBED AND SIDEWALKED.
STREETS ALL GRADED.
GAS, ELECTRIC LIGHT AND WATER.
LARGE LOTS.
MUCH LOWER PRICES THAN WILL HAVE TO PAY FURTHER OUT.
BUILDING RESTRICTIONS.
HIGH GRADE RESIDENCES ONLY.
SPECIAL INDUCEMENTS TO BUILDING.
WRIGHT & CALLENDER,
EXCLUSIVE AGENTS.
319-323 S. HILL ST.
WRIGHT & CALLENDER.

FOR SALE—
HOUSTON HEIGHTS.
HOUSTON HEIGHTS.
One-half mile east of the Kevin Tract and Kinney Heights; north of West Adams Heights, Westmoreland and Harvard Heights.
THIRTY UNSOLD LOTS.
THIRTY UNSOLD LOTS.
Will be placed on the market in order to sell them at once. Be satisfied that the ONE to buy is MAIN. This means that the one you buy today is just what the lot next year. All lots face on Houston, Cambridge, Jasmine and 16th st., reached by two car lines, Pico and 18th st. lines.
BUY TODAY.
Take advantage of this rare chance and own a fine lot close in, in one of the most elegant homes only 3 miles out. Then you can have your choice today at ONE PRICE.
NO TROUBLE TO SHOW THESE LOTS.
J. C. WILSON, SOLE AGENT,
210 MASON OPERAHOUSE BLK.

FOR SALE—
ARLINGTON HEIGHTS
FAST-GROWING SOUTHWEST
$1500—East fronts, Arlington st.
$1500—Cor. As Will Secure You An
I HAVE A SPLENDID ACRE PIECE
SOUTHWEST ON A FAST CAR
WITH GRADED AND OILED
AND WATER PIPED IN 6-INCH
WHICH I WILL SELL FOR $900
TAKE TERMS SO ANY AMBITIOUS
CAN HANDLE IT. A GOOD INVEST-
$1650—Cor. Third ave. and 18th st.
$1800—Mesa ave., Country Club tract.
$2200—Pico st., business property.
$3000—Western ave., cor. Lucas.
Main 2567. 14
MANSFIELD REALTY CO.,
405 Grant Bldg. Cor. 6th and
Members L. A. Realty Board.

FOR SALE—SOLE AGENTS.
26 choice lots (including cor. Wilshire Boulevard and Western ave.) fronting on Vermont, New Hampshire and Catalina streets. You buy these prices. Get in on the ground floor. 17½ acres for subdivision on Vermont avenue.
80 acres southwest part of city.
17 acres level land fronting on county roads south of city, $275 per front foot for lot in Pedro street.
$10,000—Corner lot, 75x140, on Jefferson.
We have $175,000 to loan in sums on real estate, stocks and bonds.
LEE A. M'CONNELL & CO.,
Established 1886. 145 Broadway.

FOR SALE—
$650—SNAP; lot 40x120, near Western ave.
$900—Bonnie Brae\st., near Pico.
$950—40x120 near OCCIDENTAL BLVD.
Adjoining lots held at $1400.
$1200—Lot 50x146, Arlington ave.
$1300—CORNER, 50x145, Brighton ave.
$1700—East front, 50x138, Brighton ave.
$2900—Beautiful lot 50x150, near Figueroa.
$2500—BEST BUY in "WESTERN DISTRICT," 50x140, adjoining lots at $3000—CORNER, only 1 block from car line.
We have some "EXCEPTIONAL BARGAINS" in good, close-in lots for quick profits.
CROSWELL & MOYER, 62 Pacific Electric Building.
Members Realty Board, 3d and Broadway.

FOR SALE—
—BARGAINS—
$1050—6th ave., near Washington.
$1225—North front, between good cars.
$1250—5th ave., north of Washington st., 50x150.
$1800—Between 16th and Washington sts., 80x190.
$1750—N.W. corner near Hoover, Vermont; terms.
$1700—W. 8th near Hoover, terms.
$2000—Business corner, on 18th st.
JOHN T. GRIFFITH CO.,
211 Wilcox Bldg.
Member L. A. R. B.

FOR SALE—WESTLAKE DISTRICT.
Bargains. Bargains.
Would a genuine bargain in west-lake lots are absolutely necessary to you, in the choicest residence district of Los Angeles, and you can buy a 50x135—West Eighth near Bonnie Brae, for $700 cash balance easy terms; 50x135—West Eighth between Bonnie Brae and Westmoreland ave.; 50x135—West Eighth between Westmoreland and Vermont ave. Don't fail to see them. Owner is selling at $350. These prices won't last long. Seek, why not have first choice. Call at once on the corner of 8th and Bonnie Brae sts.
P. L. COVERT & CO.,
207 Pine avenue.
Long Beach.

FOR SALE—BOYLE HEIGHTS.
[illegible] property on the Heights absolutely; we have for sale a few [illegible] described below, a large list of [illegible] lots and some fine business [illegible] 50x135 on Cornwell, [illegible] 50-62x125, corner on Broad st., [illegible] 50-62x120 on Michigan ave., [illegible] 50x120, on Chicago st., [illegible] 50-65x100, fronting on E. First, [illegible] fine business corners on 6th st., [illegible] fine business corner on 8th st., [illegible] 188K & YOUNG, 188 E. First [illegible] Pico 1262.

[illegible] FOR SALE—
[illegible] or the next 30 days I will offer the best LOTS FOR AN [illegible] in the city; 30x120 feet on [illegible] facing California street, and [illegible] me easy. GEORGE M. [illegible]
[illegible] Trust Bldg. Sole Agent.

[illegible] FOR SALE—CITY LOTS.
[illegible] Cor. Vermont and Central ave. car.)
[illegible] our own building.
[illegible] Broadway.
[illegible] 2598.

[illegible] FOR SALE—
[illegible] 50 lots in Pitzkerly's Morgan and Hill for lots in Pitzkerly's Morgan and Hill tract at the entrance to Elysian Park.
[illegible] Lot 60x150 on Elysian Blvd. near Elysian ave.; a race tract.
[illegible] Lot on E. 23d st. near Ascot ave.
[illegible] Lot on E. 46th st. near South Park ave.
[illegible] A large corner on E. 46th st. near Park ave.
[illegible] Fifth on Vermont near 27th st.
[illegible] Lot on W. Fifth, walking distance.
[illegible] Lot on W. Washington st. with 5 fine [illegible]
[illegible] A corner on Orange st. with [illegible] cottages.
[illegible] A business lot on E. Fourth st.
[illegible] MAIN 343; HOME 3189. 14

[illegible] SALE—
[illegible] TO LOT BUYERS
[illegible] TO LOT BUYERS
[illegible] TRACT GOING AT FIRST PRICES.
[illegible] IN ON THE OPENING PRICES.
[illegible] SOLAN'S SOUTH FIGUEROA TRACT.
[illegible] SOLAN'S SOUTH FIGUEROA TRACT.
[illegible] $100 AND UP; ALL 50-FT. FRONTS.
[illegible] paved street; water piped to each [illegible] one planted in front each lot.
[illegible] can meet with salesman there every [illegible] to show you over.
[illegible] beautiful lots front on Figueroa st., [illegible] ave. and 53d sts., where things [illegible] fast to the front.
J. W. DOLAN LAND CO.,
(Owners)
[illegible] 313 Grant Bldg.
[illegible] Broadway 4561. 16

[illegible] SALE—LEMONWOOD.
[illegible] beautiful lemon grove subdivision, located [illegible] corner of Melrose ave. and Western [illegible] is the ruddy developing district between Hollywood and Wilshire Blvd. The [illegible] ave. car line passes the property. [illegible] level lots on improved streets [illegible] sewer and curbs. A choice residence property with adequate building restrictions at proportionately less than [illegible] acreage. Buy now, prices $500; [illegible] cash; $10 monthly, 6 per cent. Interest. To see the tract, take Lodgeview car [illegible] Branch office on the corner; every day. CHAS. S. MANN, 225 W. [illegible] Phone Home 4171. Main 9483.

[illegible] SALE.
BOYLE HEIGHTS.
[illegible] $2000
[illegible] TRACT WITH FRONTAGE ON 3 [illegible] WILL CUT INTO 6 GOOD LOTS. [illegible] CAN REALIZE PROFIT AT [illegible] SELLING DESIRABLE LOTS AT [illegible] MARKET PRICE; 2 DIFFERENT [illegible] WITHIN 1 BLOCK.
[illegible] FURTHER INFORMATION INQUIRE [illegible] AGENTS.
[illegible] MANSFIELD REALTY CO.,
[illegible] 405 GRANT BLDG. 14

[illegible] SALE—
[illegible] ONE ACRE—$600.
[illegible] IT BUT A LOT WHEN THE SMALL [illegible] TO SELL SECURE YOU AN [illegible] I HAVE A SPLENDID ACRE PIECE [illegible] SOUTHWEST ON A FAST CAR [illegible] WITH GRADED AND OILED [illegible] AND WATER PIPED IN 6-INCH [illegible] WHICH I WILL SELL FOR $900 [illegible] TAKE TERMS SO ANY AMBITIOUS [illegible] CAN HANDLE IT. A GOOD INVEST-
[illegible] $1400—Cor. Third ave. and 18th st.
[illegible] $1800—Mesa ave., Country Club tract.
[illegible] $2200—Pico st., business property.
[illegible] $3000—Western ave., cor. Lucas.
[illegible] Main 2567. 14
MANSFIELD REALTY CO.,
[illegible] 405 Grant Bldg. Cor. 6th and
[illegible] Members L. A. Realty Board.

FOR SALE—
City Lots and Lands.

FOR SALE—
$750—
A NICE LOT.
ON 47TH ST.; MODERN IMPROVEMENTS. CEMENT CURBS AND WALKS, ONE OF THE BEST BUYS IN CITY FOR EITHER HOME OR INVESTMENT. MONETA AVE. CAR LINE. THIS LOT WILL DOUBLE IN VALUE IN A SHORT TIME. PRICE $750; CAN MAKE TERMS.
EMIL FIRTH (OWNER.)
HOME 8105. MAIN 2543.
411-417 LAUGHLIN BLDG.
315 S. BROADWAY.
"You're Safe at Firth's."
20

FOR SALE—LOTS, BY OWNER.
$900 each—2 lots, 46th, near Normandie.
$550—Third, north of 11th, on New Hampshire.
$2300—Large corner Ninth and Normandie.
$1900—High, east front, corner Normandie.
$1500—60 ft., high corner, First and Westlake.
$1250—Large lot, Figueroa, near 28th.
$2000—Girard, near Santee; snap.
$2900—Fine business corner.
Terms or cash. Agents investigate.
C. W. WILSON.
14 Home 3219. 1501 Winfield.

FOR SALE—
FIGUEROA STREET LOT.
A LARGE LOT ON THE FINEST RESIDENCE STREET IN LOS ANGELES WHERE BIG MONEY WILL BE MADE BY THE PURCHASER. LOT HAS BEARING TREES WITH PALM AND SHADE TREES IN FRONT. ONE OF THE CHOICEST HOME LOCATIONS IN THE CITY AND GOING AT A BARGAIN ON FAIR TERMS.
EMIL FIRTH (OWNER.)
HOME 8105. MAIN 2543.
411-417 LAUGHLIN BLDG.
315 S. BROADWAY.
20 "You're Safe at Firth's."

FOR SALE—
BUDLONG AVE. CORNER.
$600—50x162.
A VERY CHOICE LOT ON BUDLONG AVE. SUITABLE AT ONCE FOR BUILDING PURPOSES. STREET IMPROVEMENTS MADE. CEMENT WALKS. WATER PIPED. ONE BLOCK FROM 2 CAR LINES. WILL SELL FOR $300 AND MAKE REASONABLE TERMS.
EMIL FIRTH (OWNER.)
HOME 8105. MAIN 2543.
411-417 LAUGHLIN BLDG.
315 S. BROADWAY.
20

FOR SALE—
A bargain worth double: 14 fine lots, including 2 corners, 86-foot street, ½ block to car, 12 minutes to 4th and Main; will sell the bunch for $4200; will retail as high as $450 each.
Corner 160x122, same location, $1800; this is near the Berkeley Tract, which will soon be put on the market with fine improvements and good building restrictions.
BUTTERBAUGH REALTY CO.,
202 Severance Bldg., 6th and Main.
Tel. Main 961.

FOR SALE—$6500; ½ INTEREST IN 5-ACRE fine orchard; make 25 lots, 40x126 each, fronting on 34th, 39th, 40th st., between Compton and Long Beach ave.; 2 car lines; adjoining lots selling $450 each; a fine investment. $3500—725x328; make 20 large lots; fine location for sanatarium; very sightly, on car line, close in adjoining North Eclendale tract. $850—Lot 249 Ford tract, on 35th near Trinity. $1600—For lots 3 and 4, Alvarado Park tract. $1200—167x150, corner Alessandro and Sobieski. $400—50x200 on car line; close in; sightly. Address OWNER, 1945 Griffith ave. 14

FOR SALE—CITY LOTS.
In Potter's Woodlawn
on Jefferson and 35th sts.
14 large lots, $1700 each.
See owner, 3500 S. MAIN ST. 16

FOR SALE—
CHEAPEST CLOSE-IN LOT ON HOPE ST.
94x114 ON HILL ST., $20,000.
LOWEST IN PRICE.
BEST IN LOCATION.
Special list of close-in corner lots suitable for the erection of apartment houses and houses. The price of which assures a large per cent. of income with modern improvements. See what we have to offer.
TALVIS FINANCE CO.,
503 Bradbury Bldg.,
Cor. Third and Broadway.
14

FOR SALE—
AN EXCELLENT BUY.
$9000—5 acres at the N.E. corner Main and Florence; 662½ FEET ON MAIN, 327½ ON FLORENCE. YOU CAN DOUBLE ON YOUR INVESTMENT and sell the lots for less money than adjoining property, which is already subdivided and is sold.
See MR. MILLS.
WRIGHT & CALLENDER,
319-323 S. Hill st
14

FOR SALE—BARGAINS IN VACANT LOTS.
$500—Lot on Avenue 3, Garvanza, corner walk and curb in, one block from car; this is an east front, high ground, fully $700 less than similar lots.
$1250—50x200, graded street, Highland Park.
$1750—132x810, one block from Hollywood car, 5-cent fare; you can buy nothing as cheap in this vicinity.
WM. S. HOLWAY, 211 Grant Bldg. Home 7389.

FOR SALE—$300 LESS THAN VALUE.
A choice extra large residence lot, close walking distance, on the hill, near Beaudry ave.; close to car line, south front; about 3 feet above street grade, for only next short time only; must be sold this week; no other lot near it for less than $3500; high-class residences around it. Come in Monday and make a cash payment on it at once, won't last long at this price. E. L. WILDY, 206 Grant Bldg. 2 14

FOR SALE—
FIGUEROA STREET ACREAGE.
80 ACRES ON FIGUEROA STREET NEAR FLORENCE AVENUE, ADJOINING GOOD STREET IMPROVEMENTS. ONLY 1 BLOCK FROM TWO CAR LINES. LONG FIGUEROA STREET FRONTAGE. $950. THIS IS THE CHEAPEST THING ON FIGUEROA STREET.
EMIL FIRTH.
411-417 LAUGHLIN BUILDIN 3. 20

FOR SALE — ROMEO ST., NEAR 34TH.
east front, 50x140, at lowest price of anything in vicinity; only $1350; you can't buy an east-front 50-foot lot in that section that compares with this one for less than $1500 or over; $150 takes this one for this week.
LEONARD MERRILL,
L.A.R.B. 417 Douglas Bldg. 14

FOR SALE—
$[illegible]
50x174 FEET ON COMPTON AVE., ONE BLOCK FROM LONG BEACH ELECTRIC LINE. STREET IMPROVEMENTS COMPLETED AND PAID FOR. $25 CASH AND $10 A MONTH.
HOME 8152. EMIL FIRTH. MAIN 2543.
411-417 LAUGHLIN BLDG.,
315 S. BROADWAY.
"You're Safe at Firth's."
20

FOR SALE—
$2500—Best corner for business property on E. First st., 51x130.
$2000—N.E. corner 57th and Naomi, 82x110.
$1900—Harvard Blvd., 50x118.
$1000—Cheap lot near Hollenbeck Park, 50x 135.
HEBER & COOPER,
Estate Brokers and Business Agents.
14 138 S. Broadway.

A. R SALE—LOTS FRONTING BEAUTIFUL Florencita Park,

Reader Liners

FOR SALE—
Business Property

FOR SALE—

MAIN STREET.

EAST FRONT NEAR 3RD ST.

LOT 75x165 TO ALLEY.
OR
WOULD SELL 37½x165

THIS PROPERTY IS IN THE MIDST OF FINE IMPROVEMENTS NOW GOING ON, AND SEVERAL OTHERS ARE TO BE COMMENCED VERY SHORTLY.

THE IMPROVEMENTS CONSIST OF AN OLD 1-STORY BUILDING OF 4 STORES, RENT $40 PER MONTH.

THIS CAN BE BOUGHT VERY MUCH UNDER ANYTHING ON MAIN ST TODAY.

WE HAVE BEEN INSTRUCTED TO SELL IT AT ONCE.

MAKE US AN OFFER.

MINES & FARISH,
SOLE AGENTS.
315 S. HILL STREET.

FOR SALE—

THE BEST BUY
ON
SOUTH HILL STREET
TODAY.

Hill st. property between 3rd and 4th sts. is strictly gilt-edged. We are offering the very cheapest piece in this block. It's on the east side and within a few feet of the Laughlin Bldg., occupied by one of the largest dry goods stores in the West. The lot 42x165 feet, and is improved with a substantial 2-story building renting on old leases for over $900 per year. All leases expire within the next 60 days. Building contains a large basement, and will carry two additional stories. The vacant ground today is worth $2000 per foot, or $84,000. The improvements are well worth $5,083. We can deliver the property for a short time for

$77,500
$77,500

IT IS WITHOUT A QUESTION THE BARGAIN OF HILL STREET
TODAY.

MINES & FARISH,
SOLE AGENTS.
315 S. HILL STREET.

FOR SALE—

FLOWER-STREET BARGAIN.

BET. FIRST AND SECOND STS.
LOT 40x165.

THIS IS ONE OF THE CHOICEST LOTS ON THE HILL. NOTHING BETTER IN THE CITY FOR HOTEL OR APARTMENT-HOUSE.

WHY PAY $20,000 FOR A LOCATION WHEN YOU CAN GET ONE FOR
$9000.

MINES & FARISH,
315 S. HILL ST. 14

FOR SALE—NOTICE—

We are still doing business at the old stand, Bowen & Dolton's headquarters, 439-40-41 Douglas Bldg. Our offices were not damaged much by the fire.

FOR SALE—$25,000—

WEST NINTH STREET.

This is a fine bargain in a large, close-in corner on West Ninth street, 118½x157, with modern improvements, renting for $82 per month. Now think about this. It is a snap. The ground alone is worth the full price. And think again; one block away the prices are $800 per foot.

EAST THIRD STREET.
EAST THIRD STREET.
—$20,000—

50 feet on East Third, near San Pedro st., with nominal improvements. Let us show you. It's a money-maker. When you have seen it you will buy.

—$30,000—

The very best corner on West Third st., 55x120; some of the inside property adjoining is held at $200 per foot. This is the corner of Third and Figueroa. Note the location—note the size of this property. Consider this. It's a snap.

$30,000—A fine close-in corner on Union ave., improved with a store and modern 2-room house; income $80 or more, and vacant space to build more. Terms if desired.

$9,000—Good 22-room apartment house, close in; rents $100 per month, under lease.

$7750—Cheapest lot on W. Third st., just through tunnel; 41x120.

$7500—A fine southeast corner of 12th st. and Stanford ave., 75x31, with a strictly modern 2-story, 5-room house. This can be had for a short time only at this price, $7000; $3000 cash, balance on or before three years. Go and look at it, and you will appreciate what we say.

$7000—Absolutely the best close-in buy on Maple ave., 50x165 to an alley, with present rent of $27 per month. This is a snap.

$6250—A snap on San Pedro st., 47x124; good improvements; renting for $45 per month.

$5500—A fine big buy on W. Jefferson st., in a business center, 65x130, with improvements renting for $37 per month. It's a big snap.

$5000—Fine large close-in business corner on Maple ave., and well worth $4500.
EAST WASHINGTON STREET.

$10,000—Fine, large corner on Washington, 98x150, with improvements renting for $70 per month. This is a buy that will make you money.

$7500—One of the finest business corners on E. Washington st., 50x150, with fair improvements, but the lot alone is worth the money.

$5000—A good improved property on East Washington st., near Main st. It's a snap.

BOWEN & DOLTON,
439-440-441 DOUGLAS BLDG.
MEMBERS L.A.R.B. 14

FOR SALE—

1806-1808-1810 MAIN ST.

60x150,

TO 20-FOOT ALLEY;

IMPROVED WITH EXCEPTIONALLY WELL BUILT NEW 2-STORY PRESSED BRICK BUILDING, COSTING $19,000.

2 STORES 100 FT. DEEP AND 29 ROOMS.

PRICE $41,000.

MAKING PRICE OF LAND $350 FOOT.

INCOME OVER 6 PER CENT.

WHICH CAN BE INCREASED CONSIDERABLY UPON EXPIRATION OF PRESENT LEASE. THIS IS THE SECTION IN WHICH THERE HAS BEEN SO MUCH ACTIVITY DURING THE PAST 10 DAYS, AND IS BY FAR THE BEST BUSINESS QUARTER OF THIS GREAT STREET.

PARTY WALL AGREEMENT WILL REDUCE PRICE $2000. THIS IS THE BEST BARGAIN ON MAIN STREET TODAY.

LEO. J. MAGUIRE & CO.,
EXCLUSIVE AGENTS,
305-306 F. P. FAY BLDG.

PHONES—HOME 1193, S.S. BROADWAY 4777. 14

FOR SALE—

37-ROOM HOUSE.

LOT 55x110.

WE CAN PROBABLY RENT THIS PROPERTY AT $130 PER MONTH.

—$14,000—
—$13,000—

HERRON REALTY CO.,
200-201 H. W. Hellman Bldg.

FOR SALE—SPECIAL GOOD PROPERTIES at very reasonable prices, and bringing in very good incomes; Central ave. corner, $6000, income $900.

Corner ave. near 5th st., $9500; income $800, a valuable lot, and others just as good.
M. H. SAXTON, 523 Douglas Bldg. 14

FOR SALE—
Business Property.

FOR SALE—

"GET IN THE HABIT OF READING OUR ADS! THEY'LL MAKE YOU MONEY!"

Absolutely the cheapest lot in this section. Grand ave. near Pico, 60x116 feet, with nominal improvements. The adjoining lots north and south held at $17,000 and $13,000, respectively.

50x120, south side of 15th st. near Hill st., improved with good house and barn, only $4250; beat this if you can.

The cheapest lot on 16th street, near Figueroa. Only $45 per foot; 50x130.

40x140 feet on 15th st. near Central ave., improved with a new building, paying 11 per cent. on the price of $3500. Can also deliver adjoining 80x140 feet for $1400. These are exceptional values, and if you will call at our office we will tell you why.

San Pedro st. near Eighth, 80x160 to alley; good building on part of lot. Price $25,000.

Wall st. near 11th, 57x165 feet to alley; very nice modern cottage and barn; 3 rents $20 per month, $3000.

FINE APARTMENT-HOUSE SITES.

Corner Flower near Second st., 60x125 feet. Present improvements pay $40 per month. Price $12,000.

Court st. near Flower st., 72x160 feet, $10,800.

Grand ave. near Second st., 45x145, double frontage, nominal improvements, $12,500.

Grand ave. near Court st., 60x165, 13-room house, pays 9% per year; $15,000, ½ cash.

56x150 feet on Lincoln st. in first block west of Figueroa, good cottage, renting for $25; price $4000, half cash.
Also 40x135 on Lincoln st., one block further west, nice 2-story house and only $4250.

Good two-story house and lot 40x160 feet on W. Eighth st., 1½ blocks west of Figueroa; only $4500. Think how close this is to Seventh st., and how different in price.

GOOD BUSINESS LOT.

25x140 feet on San Pedro st. near 6th. Has new building which will pay about 3½ per cent. Price $6800.

DEL VALLE & FREEMAN,
Members L. A. Realty Board,
Suite 516, Grant Bldg. 14

FOR SALE—

CHEAPEST PROPERTY, NOT ONLY
ON THE HILL, BUT THE CITY.

It's 120x167 feet on Grand ave. and 120 feet from 1st st.; it overlooks the business section of the city, it has the sun from the time it rises in the morning until it sets in the evening; it is within 5 MINUTES' walk to the business center; GRAND ave. and 1st st. are to be PAVED; corner lots 1 block north of this are held at $400 foot, and one block south OVER $400; surely then, this is worth at least $300, notwithstanding we can for a short time only, deliver it for $175 front foot, $11,000 cash, balance 6 per cent.
We would join responsible party in the purchase of this.

INCOME $255 MONTH. PRICE $24,000.
ON
OLIVE ST. ON THE HILL.
LOT 80x180 FEET.

$12,000, PAYING $140 MONTH.
It's business property, 13 2-10 per cent.

GRAND AVE. CORNER ON THE HILL.
Income $130 month; price $16,000.

ANOTHER CORNER ON THE HILL.
Income $90 month; price $15,000.
The lot is 72½x129 feet.
W. A. VARCOE & CO.,
14 317 W. Second st.

FOR SALE—
GARRETT & STANTON,
729 S. MAIN ST.

$20,000—Corner on Main st., 110x155; some improvements.
$40,000—Corner on Main st., 130x150; improvements pays $123 per month.
$12,000—30 feet on Main st., north of Washington.
GARRETT & STANTON,
Home 1193. 729 S. Main st.
Main 6377.

FOR SALE—
HILL STREET.
HILL STREET.

THE CHEAPEST BUTS NORTH OF PICO.
$100 per foot below
Anything in the same block.
Before buying on this street,
Be sure and see me.
I have two bargains
If taken at ONCE.
A. E. HALSEY,
704-705 Braly Bldg.
14

FOR SALE—

E. SIXTH ST.—E. SEVENTH ST.
E. SIXTH ST.—E. SEVENTH ST.

DON'T BUY A PIECE OF BUSINESS PROPERTY WITHOUT LOOKING UP E. SEVENTH AND E. SIXTH. RIGHT NOW READ "LOS ANGELES TIMES" OF YESTERDAY, WHEREIN IS GIVEN SOME INFORMATION OF THE WORK SOON TO COMMENCE ON THE BLOCK BOUNDED BY LOS ANGELES ST., MAPLE AVE., SIXTH AND SEVENTH STS. THE UNION STATION ON CENTRAL AVE. WILL SOON BE STARTED, AND VALUES NOW LOW ON THESE STREETS WILL RISE AND RISE QUICKLY. WE HAVE THE S.E. CORNER OF E. SEVENTH AND SAN PEDRO STS.
E. 7TH AND SAN JULIAN STS.
E. 7TH AND CROCKER STS.
E. 7TH AND GLADYS STS. (INCOME $250 PER MONTH.)
E. 7TH AND MERCHANT STS.
E. 6TH AND MAPLE AVE.
E. 6TH AND SAN PEDRO STS.
E. 6TH AND TOWNE AVE.
AT BARGAIN PRICES RIGHT NOW. WE INVITE YOUR ATTENTION ESPECIALLY TO E. 7TH AND SAN PEDRO STS. YOU CAN MAKE $25,000 ON THIS CORNER IN ONE YEAR.

W. M. GARLAND & CO.,
224 HUNTINGTON BLDG.
14

FOR SALE—
RICHBART'S SPECIAL BARGAINS.
The best improved corner on Central,
100x140.
This side of 17th street.
The best bargain in the city.
LOUIS RICHBART & CO.,
San Pedro st. is right in line.
57x150 to alley—$19,000.
Between 11th and 12th streets.
This is a snap.
Also one between Pico and 14th,
West side. 46x132—$4750.
LOUIS RICHBART & CO.
Corner 28th and Grand ave.
56.6x142, ready for stores.
—$5500—
An elegant 10-room house,
S.W. corner Westlake ave.
Want offer.
LOUIS RICHBART & CO.
Corner First and Grand ave.,
30x170, well improved;
big interest on price asked—$12,500.
LOUIS RICHBART & CO.,
422 Bryson Blk. 2nd and Spring. 14

FOR SALE—FINE BRICK WAREHOUSE, BETWEEN SANTA FE DEPOT AND ALAMEDA. RENTED FOR $50 PER MO. PRICE $6000. WE HAD SMALL BUSINESS INVESTMENT ON THE MARKET. ADDRESS M. BOX 42, TIMES OFFICE.

FOR SALE—
Business Property.

FOR SALE—

A BIG DEAL JUST COMPLETED.
A BIG DEAL JUST COMPLETED.

THE SANTA FE RAILWAY
THE SANTA FE RAILWAY
IS TO SPEND $300,000.
IS TO SPEND $300,000.

IN THE VICINITY OF STEVENSON AND HEWITT.
IN THE VICINITY OF STEVENSON AND HEWITT.

WE OWN THE BEST CORNER.
WE OWN THE BEST CORNER.

75x100.
75x100.

S.E. CORNER OF STEVENSON AND HEWITT.
S.E. CORNER OF STEVENSON AND HEWITT.

$12,500.
$12,500.

SANTA FE AND PORTER.
SANTA FE AND PORTER.

WHERE VALUES ARE INCREASING.
WHERE VALUES ARE INCREASING.

300x140.
300x140.

—$15,000—
—$15,000—

AND STILL ANOTHER.
AND STILL ANOTHER.

A LARGE INDUSTRIAL SITE.
A LARGE INDUSTRIAL SITE.

N.W. COR. OF PASADENA AVE. AND AVE. 18.
N.W. COR. OF PASADENA AVE. AND AVE. 19.

THIS PROPERTY IS JUST AT THE FOOT OF THE PROPOSED NEW CONCRETE ORNAMENTAL BRIDGE WHICH IS TO ERECTED BY THE CITY AT A COST OF $220,000. VALUES WILL INCREASE HERE 5% PER CENT. WITHIN THE NEXT 60 DAYS. THE AREA (1½ ACRES) OF THIS SITE IS LARGE, AND LOCATION STRATEGIC. TRACKAGE ON BOTH THE SALT LAKE AND SANTA FE RAILWAYS.

$16,000.
$16,000.

BROKERS FULL COMMISSION. W. A. CARNEY, 423 STIMSON BLDG. GEO. M. SORELLE, 1006 UNION TRUST BLDG., SOLE AGENTS. 14

FOR SALE—

ALTHOUSE BROS.,
234 Laughlin Bldg.
Main 263. Home Ex. 263.

INVEST IN BUSINESS PROPERTY.

WATCH PROFITS FOLLOW.

Drop your money into close-in business property and watch it multiply. Several choice bargains—one just as good as another.

PER FRONT FOOT
$285.
Excellent corner on Hill st. Just the thing for business purposes.

PER FRONT FOOT
$175.
Very desirable location on Hill st. Hill street is being opened to Washington. The time to buy is NOW.

PER FRONT FOOT
$180.
Another good corner on Hill st. Bound to be a profit producer. This price is low. An easy opportunity to get in Hill st.

PER FRONT FOOT
$300.
Just one-half block from Central and Third st. Leased for four years at a figure that will net 5 per cent. Very little property for sale in this locality.

PER FRONT FOOT
$250.
Hill-street corner north of 16th street. Very desirable location for business purposes.

PER FRONT FOOT
$225.
Exceptionally good corner on W. Seventh st. and Garland ave. A bargain you'll appreciate.

ALTHOUSE BROS.,
Members L. A. Realty Board.
234 Laughlin Bldg.
Main 263. Home Ex. 263. 14

FOR SALE—

"Best Climate on Earth."

Profit bringing investments.

We submit the following properties as well worthy of close investigation. Each one is right up in front of the procession as a money-maker.

We can deliver at prices that are right and on terms to suit the most careful investor.

Washington Street.—Northwest corner Union. 105 on Washington, 88 on Union. Improved with two 2-story houses, renting for $70 per month.

Maple Avenue.—East Side. 50x146; 100 feet north of Seventh. Improved with one-story brick.

Gladys avenue—West side. 75x110. Just south of Fifth.

West Seventh.—Northwest corner Grand avenue. This finest vacant corner on this magnificent thoroughfare.

ERKENBRECHER SYNDICATE (Ltd.)
203 Braly Bldg. 14

FOR SALE—

HOPE STREET, NEAR TENTH STREET.

LOT 80x165.
MODERN FOUR-FLAT BUILDING.
Only 3½ blocks from where Hamburger's immense improvements are being built, so be quick. It is worth $30,000 now.
H. P. ERNST, Sole Agent,
Room 312, Tajo Bldg.,
Corner First and Broadway.
FOR SALE.
—$—

Northeast corner Ninth and Crocker sts., 8-room house in rear. See me for this bargain.
H. P. ERNST, Sole Agent; room 312, Tajo Bldg., corner First and Broadway.

FOR SALE—OR EXCHANGE.

—$15,000—

NEAR WEST POCO STREET.

2½ ACRES.

Elegant 9-room cottage, independent water, lots are selling across the street for $1000 and up; don't miss this great bargain. Would pay $10,000 to $15,000 difference for business property. H. P. ERNST, sole agent, room 312, Tajo Bldg., corner First and Broadway. 14

FOR SALE—

ONLY $4750.
—$4750—
CENTRAL AND NINTH.

Not 150 feet west of the fine 2-story brick block building at Central and Ninth st. is the property.
1142 AND 1144 E. TENTH ST.,
Lot 45x165.
Improvements consist of fine double house of 5 large rooms each side; this house is as well built and modern as it can be made, and arranged to be rented up and made into four flats. The house built nearly two years cost $7000; the lot is cheap at $2500; all for only $4750. This must be sold at some price. Big income. Don't bother tenants. See
JAMES H. FULCHER, 138 S. Broadway. 14

FOR SALE—$4750.

150 FEET WEST OF
CENTRAL AVE. AND NINTH.

1142 and 1144 E. 10th st.; income $480 year; lot 45x165; must sell some price immediately.
'PHONE QUICK.
JAMES H. FULCHER, 138 S. Broadway. 14

FOR SALE—
Business Property.

FOR SALE—

TAKE FAIR WARNING.

TAKE FAIR WARNING.

THAT CHOICE INDUSTRIAL SITE LOCATED AT THE S.W. CORNER OF WASHINGTON AND ALAMEDA, HAVING A FRONTAGE ON ALAMEDA OF 303 FEET, ON WASHINGTON 200 FEET, AND ON McGARRY 293 FEET, WITH DOUBLE TRACKAGE ON BOTH THE SOUTHERN PACIFIC AND THE SALT LAKE RAILWAY, CANNOT BE PURCHASED FOR THE SUM OF

—$11,500—
—$11,500—

AFTER THE 19TH OF THIS MONTH.

ABSOLUTELY THIS IS ONE OF THE CHOICEST INDUSTRIAL SITES IN THE CITY TODAY, AND MY OPTION EXPIRES UPON THE 19TH INST. ACT QUICKLY OR YOU ARE TOO LATE. USUAL COURTESY TO AGENTS.

GEO. M. SORELLE,
1006 UNION TRUST BLDG.
15

FOR SALE—A GUARANTEED BARGAIN.
A LOT 50x165 ON FIGUEROA ST. BET. FIRST AND THIRD STS. AT $175 PER FRONT FOOT. THE ONLY LOT ON THE ST. THAT CAN BE BOUGHT FOR LESS THAN $200 A FOOT BETWEEN FIRST AND THIRD STS. PRICE WILL BE RAISED TO $200 PER FOOT ON FEB. 1. NOW IS THE TIME TO BUY IT.

80x135 TO AN ALLEY, WITH AN ALLEY ON THE SOUTH SIDE, EQUAL TO A CORNER ON THE WEST SIDE OF FREMONT AVE. BETWEEN FIRST AND THIRD STS. FOR ONLY $8000. PRICE TO BE RAISED TO $10,000 ON FEB. 1. BUY IT NOW. BOTH OF ABOVE PROPERTIES ARE CHOICE FOR APARTMENT HOUSES, BEING ONLY ABOUT 10 OR 12 MINUTES' WALK FROM BROADWAY AND THIRD ST. AND ARE PROSPECTIVE BUSINESS LOTS.
ALSO
A CHOICE RESIDENCE LOT, HIGH AND SPLENDID VIEW, CLOSE IN, A WALKING DISTANCE, SOUTH FRONT ON W. 5TH ST., CLOSE TO BEAUDRY, AT $400 UNDER MARKET VALUE, PRICE ONLY $3200.
ALSO
THREE MODERN NEW COTTAGES, CLOSE TO SALT LAKE DEPOT, AT $2500 APIECE, 2 ROOMS, BATH, TOILET AND LARGE SCREEN PORCH USED FOR SUMMER KITCHEN; THESE COTTAGES ARE IN SPLENDID RENTING DISTRICT AND ARE RENTED NOW AT $18 PER MONTH. AND WILL SELL ON TERMS TO SUIT OR WILL EXCHANGE FOR CLOSE-IN VACANT LOTS.

E. L. WILDY, OWNER.
206 GRANT BLDG.
14

FOR SALE—

If you would consider investing in something good in the way of substantial business property, look up some of these in this list; they are sure to advance within 6 months or sooner.

$1400.
A corner near 53d on Figueroa, this section is fast building up, 45x135.

$6500.
Two flats on E. 11th st. near Santee, renting for $43 a month, on corner of an alley, always light and close in; will exchange for anything similar.

$4250.
On Grand near Adams, fine location for flats, 54x132; it is cheap.

$16,000.
Main st., 40 feet near 28th, improved with substantial 8-room house, renting for $35 month; think what a street this is, and you can handle this on $3000 cash. Can give price all along Main st.

$45,000.
Corner on Washington west of Figueroa, 103x130; good for stores; it is cheap.

$15,000.
Choice corner on Grand near 14th, with improvements renting for $120 month.

$7,500.
For a corner near Pico and Figueroa; with 2-story brick block; rent $65; this is at a business center.

Call at 700 H. W. HELLMAN BLDG.
Phone 1609. S. K. LINDLEY & SON.
14

FOR SALE—

ELEGANT HOTEL SITE.

120x135.

SOLE AGENCY.

DOUBLE FRONTAGE.

ORANGE AND INGRAHAM.

ADJOINING

NEW HOTEL INGRAHAM.

COSTING $100,000.

LARGE LOTS ON

WEST SEVENTH.

ORANGE,

INGRAHAM.

BETWEEN FIGUEROA AND BIXEL.

J. E. MURRAY CO.,

SOLE AGENTS.

ROOM 416, GERMAIN BUILDING.
SUNSET MAIN 5341. 14

FOR SALE—

CCCC OOO RRRR NN N EEEE RRRR
C C O O R R NN N E R R
C O O O R R N N N E R R
C O O O RRRR N N N EE RRRR
C O O O R R N N N E R R
C C O O R R N NN E R R
CCCC OOO R R N N EEEE R R

MAIN AND 14TH STS.
SOUTHWEST CORNER.
120 ON MAIN BY
132 ON 14TH ST.
IMPROVEMENTS, 1 TWO-STORY FLAT AND 1 TWO-STORY HOUSE.
ONLY $600
PER FRONT FOOT.
FIGURING IN THE IMPROVEMENTS WHICH ARE IN FIRST-CLASS CONDITION, MAKES THIS THE CHEAPEST CORNER ON MAIN STREET.
THIS PROPERTY WILL BE SELLING FOR $800 WITHIN SIX MONTHS.
YOU CAN'T
MAKE A MISTAKE
AT THIS POINT, AS MAIN STREET IS THE
ARTERY OF SPRING ST. AND BROADWAY, AND
IS BOUND TO BUILD UP SOLID TO WASHINGTON STREET IN A SHORT TIME.

OZRO W. CHILDS, SOLE AGENT,
14 200 BRALY BLDG.

FOR SALE—SANTA FE AVE., BETWEEN Enterprise and LeGrand sts., 40x140 to alley, with modern 5-room cottage. Income 10 per cent; price $2100.
For Sale—E. 12th st., 140 feet east of Santa Fe ave., corner on alley, 80x140 to alley in the rear; 4-room cottage rents $10 per month; a good piece to buy and hold; price $2500.
MARSHALL-STIMSON.
Main 6005. 307 Trust Bldg.
Home 7385. 14

FOR SALE—BY OWNER, 52 FEET CENTRAL ave., between 52th and 53th; $60 foot, ½ cash, must sell quick. Address N, box 139, TIMES OFFICE. 29

FOR SALE—
Business Property.

FOR SALE—
"IF WE ADVERTISE IT, IT'S SO."

RIGHT WHERE THE PROFITS GROW.

SPLENDID OPPORTUNITY TO MAKE MONEY.

MUST BE TAKEN AT ONCE.

WE HAVE A MAGNIFICENT LOT ON SOUTH FIGUEROA STREET, JUST SOUTH OF THIRD STREET; DOUBLE FRONTAGE FIGUEROA TO FREMONT, WITH THREE COTTAGES. INCOME $55 PER MONTH.

60x330.

WE CAN DELIVER THE SAME FOR A FEW DAYS AT A VERY ATTRACTIVE PRICE.

YOU CANNOT MAKE A MISTAKE ON THIS.

FOR FULL PARTICULARS SEE

EDWARD D. SILENT & CO.,
216-218 WEST SECOND STREET.
ESTABLISHED 1885.
MEMBERS L. A. REALTY BOARD.
14

FOR SALE—

THE BEST BUY IN CITY.

66-room Apartment House,

5 & 6 rooms and 6 & 6 rooms.

Having 65 feet frontage on Grand ave.

65 feet on Bunker Hill.

And 146 feet on Court street.

RENTED FOR $250 PER YEAR.

Price $26,000—$15,000 cash.

Balance at 6 per cent.

If you want a good investment

See us at ONCE.

C. W. HOUSTON & CO., Sole Agents,
715 Braly Bldg.
Members L.A.R.B. 14

FOR SALE — WAREHOUSE PROPERTY, KNOWN AS CENTRAL WAREHOUSE, 351 SAN PEDRO ST.; LOT 100x190; RAILROAD SWITCH GOOD FOR TWENTY-FIVE (25) YEARS. EXTENDING ENTIRE LENGTH OF PROPERTY, WHICH IS LEASED FOR THREE YEARS, BRING IN A HIGH RATE OF INTEREST. THIS IS A SUBSTANTIAL INVESTMENT.

—ALSO—

NORTHEAST CORNER 11TH AND SAN PEDRO, IMPROVED BY SMALL STORE ON CORNER AND COTTAGE IN REAR. WELL RENTED. ADDRESS F. H. MANGER, UNION STATION RESTAURANT, ST. LOUIS, MO., OR LEONARD MERRILL, 417 DOUGLAS BLDG., LOS ANGELES.

FOR SALE—
"IF WE ADVERTISE IT, IT'S SO."

BARGAIN ON GRAND AVENUE.

GRAND AVENUE IS ONE OF THE BEST STREETS IN THE CITY. WE HAVE A SEVENTY-FIVE-FOOT CORNER, NORTH OF WASHINGTON BRINGING IN $125 PER MONTH, WHICH WE CAN SELL FOR

$19,500.

THIS IS A CHOICE CORNER AND IS AN ABSOLUTE BARGAIN.

EDWARD D. SILENT & CO.,
216-218 WEST SECOND STREET.
SOLE AGENTS.
ESTABLISHED 1885.
MEMBERS L. A. REALTY BOARD. 14

FOR SALE—

CHEAPEST LOTS ON THE HILL.
CHEAPEST LOTS ON THE HILL.
CHEAPEST LOTS ON THE HILL.

40x180.
40x180.
40x180.

HOPE STREET.
HOPE STREET.
HOPE STREET.

250 FEET FROM FIRST ST.
250 FEET FROM FIRST ST.
250 FEET FROM FIRST ST.

$5000.
$5000.
$5000.

EAST NINTH NEAR CENTRAL.
EAST NINTH NEAR CENTRAL.
FINE CORNER.
120 FEET ON E. NINTH.
Can deliver this at a very low price to a QUICK BUYER.
GEO. J. COTE.
521 Hellman Bldg.
Main 8084, Home 5741. 14

FOR SALE—GRAND AVE.

GRAND AVE. NEAR 7TH.

GRAND AVE. NEAR 9TH.

GRAND AVE. NEAR 10TH.
GRAND AVE. CORNER, 50X170, IMPROVED WITH TWO HOUSES PAYING WELL. PRICE FOR SHORT TIME, ONLY $12,500.

FIGUEROA ST.

FIGUEROA NEAR 16TH, 90X168.

SANTA FE AVE. AND VICINITY.

WE HAVE SEVERAL BARGINS ON SANTA FE AVE., BETWEEN 6TH AND 7TH STS.

SEE R. H. GIVEN,
WITH O. A. VICKERY,
14 506 S. HILL.

FOR SALE—
"IF WE ADVERTISE IT, IT'S SO."

WASHINGTON STREET CORNER.
WASHINGTON STREET CORNER.

SOUTHEAST CORNER WASHINGTON AND BURLINGTON AVENUE.

LOT 117½x133 FEET.

CHEAPEST LOT ANYWHERE IN THIS LOCALITY. FULLY $50 PER FOOT UNDER VALUE.

$20,500.

EDWARD D. SILENT & CO.,
SOLE AGENTS.
216-218 WEST SECOND STREET.
ESTABLISHED 1885.
MEMBERS L. A. REALTY BOARD. 14

FOR SALE—
EIGHTH AND LOS ANGELES.
EIGHTH AND LOS ANGELES.
EIGHTH AND LOS ANGELES.

110x110.

RENTED FOR $125 PER MONTH.

THE NORTHEAST CORNER.

EIGHTH ST. IS GOING TO BE WIDENED.

THERE IS A QUICK PROFIT.

IN THIS PROPERTY.

PART CASH, BALANCE 5 PER CENT.
14 O. F. SCHERER, 200 FROST BLDG.

FOR SALE—SPECIAL BARGAIN.
ONLY $4250.
For 4 modern flats near Fourth-st. car line rented to excellent tenants for $50 month; paying 14 per cent. on investment; everything first-class. This is a sure, safe investment.
CHAS. O. GOODWIN, 309 W. First. 14

FOR SALE—SNAP BUSINESS LOT.
64 feet on Sotello st. in same block with River Station, S. P. Depot; 3 buildings on it, all rented and can be made pay big income with small additional outlay. W. A. CHOATE & CO., 117 S. Broadway. 14

FOR SALE—
Business Property

FOR SALE—
MAIN STREET CORNER.
MAIN STREET CORNER.

NEAR ADAMS STREET.
NEAR ADAMS STREET.

BEST BUY ON THIS GRAND THOROUGHFARE.

50-FOOT FRONTAGE.
50 FOOT FRONTAGE.

$13,900 BARGAIN.
BARGAIN $13,900.

ONLY A FEW DAYS AT THIS FIGURE.

SEE US AT ONCE.
SEE US AT ONCE.

C. J. HEYLER CO.,
310-11-12 BRYSON BLDG. 14

FOR SALE—
NORTON & HAY.
218 W. THIRD ST.

$23,000—East Third street. Fine business corner, close in. Will double in value within two years. Investigate it.

$12,000—Will buy 120x165 foot lot in center of manufacturing district; one-half frontage covered with 20-roomed brick house, balance vacant. Rented at $45 per month. This is a special bargain. Owners would take $3000 to $4000 in exchange, balance cash and mortgage.

$40,000—140x150 to alley on one of our best business streets and close in. This is a special bargain and will double in value inside of 2 years. Improvements cost $21,000, rents for $100 per month. We would take $16,000 in good residence property or well located lots in city.

$22,000—East Ninth street. A large business corner near Central avenue.

$30,000—A large corner on 3rd street, west of tunnel. Most commanding location in city for hotel or flats.

$18,000—Will buy a good business lot on 4th street, east of Los Angeles.

$18,000—Will buy a large corner in the manufacturing district on Santa Fe avenue.

$2500—Buys a good corner on 10th street, east of Central avenue, in manufacturing district.
NORTON & HAY,
218 West 3rd street. 14

FOR SALE—

$45,000—Large manufacturing building, close in.

$30,000—50 feet Grand ave., rent $900.

$75,000—Large close in tract, trackage.

$4500—Fine Vermont ave. corner, ripe for stores.

We have party who will build on Santee st., to suit tenant.

Also have party who will furnish lot on Bunker Hill, against money for up-to-date apartment house.

WHITCOMB-GIBSON CO.,
14 529 Laughlin Bldg.

FOR SALE—
OLIVE HEIGHTS.
ONLY $6750.

4 BLOCKS FROM SECOND AND BROADWAY. A FINE DOUBLE-FRONT LOT, IMPROVED WITH A 16-ROOM HOUSE, COVERING ABOUT 1-3 OF THE LOT. THIS PROPERTY PAYS 8 PER CENT. RIGHT NOW ON THE PURCHASE PRICE AND CAN BE MADE TO PAY 20 PER CENT. ON THE INVESTMENT. THIS IS THE BEST BUY ON THE HILL. $6750. WILL HANDLE IT. SEE US AT ONCE. WE CAN DELIVER THE PROPERTY.

HOLMES & WALTON,
204-6 GRANT BLDG.

FOR SALE—
$4500
A SNAP—A SNAP.
$4500

BUILDERS, INVESTORS, SPECULATORS AND BROKERS.
TAKE NOTICE
WE HAVE A BUNCH OF 10 LOTS IN A FINE CLOSE-IN INDUSTRIAL SECTION, GOOD FOR LARGE BUILDING OR FOR COTTAGES, WHICH CAN ALL BE HAD FOR THE VERY SMALL SUM OF $4500. NOW REMEMBER, TEN LOTS IN A BUNCH ON A GOOD IMPROVED STREET, FOR ONLY $4500.

BOWEN & DOLTON,
SOLE AGENTS.
439-440-441 DOUGLAS BLDG.
MEMBERS L.A.R.B. 14

FOR SALE—
MAIN STREET.
SOMETHING DOING.
$21,700.
LOT NEAR WASHINGTON STREET.
62x167.

NEAR ADAMS ST. ON MAIN.
$300 FRONT FOOT.

LOS ANGELES ST. NEAR 12TH.
50x150, $13,500.

CENTRAL AVE. CORNER.
Paying 10 per cent., can be made to pay 15; one of the best buys on the avenue; requires $12,000 cash.
PRICE $25,000.
THESE ARE ALL UNDER PRICE.
W. H. CHANDLER.
14 232 Bryson Block, Second and Spring.

FOR SALE—$7000.
ON SAN JULIAN ST., SPLENDID 4-FLAT WELL RENTED AND PAYING 6 PER CENT NET; THIS IS A GOOD PROPOSITION.

$4500.
ON RUTH AVE., BETWEEN SEVENTH AND EIGHTH; GOOD HOUSE, RENTED AND PAYING $40 PER MONTH. LOT IS 37x190 TO ALLEY.

J. W. CLINE REALTY CO.,
14 503 Merchants' Trust Bldg.

FOR SALE—
Do you want to make some money? This property will grow while you are sleeping. Buy it now; corner of Second and Flower sts.; lot 60x125, house 8 rooms, rented $40 per month.
PRICE $12,000.
Also lot 60x165, house 16 rooms; income $75 per month; on Grand avenue.
PRICE $15,000.
Also lot 72x160 on Hope street, fine view and cheap. Don't forget this property.
PRICE $10,000.
Also 120x150 feet to alley. Corner on First street.
PRICE $24,000.
B. F. BACON.
312 West Second st. 14

FOR SALE—
MAIN STREET.
NEAR SEVENTH ST.
60x167, FEET DEEP.
WITH AN ELL IN REAR.

Contains over 11,000 square feet, with improvements paying a fair rental.

See me at once for this bargain offer for a short time, so be quick.
H. P. ERNST, Sole Agent,
Room 312 Tajo Blk.,
14 Corner First and Broadway.

FOR SALE—
PICO ST. CORNER.
61x125 FEET.
ONLY $200 PER FOOT.

Location S.E. corner Pico and Magnolia. The best investment in the city today. You can improve this choice corner and receive $250 per month or $3000 per year on your investment, or you can hold the property as it is and make a handsome profit on your money invested, as the price is way below the market. Let us show you.

B. F. LEWIS & CO.,
14 221 W. First st.

FOR SALE—
WE HAVE FORTY-FOUR FEET FRONTAGE ON ALAMEDA ST., NEAR FOURTH ST., AT $5000. EASIEST TERMS ANYWHERE. THIS LOT IS WORTH $200 PER FRONT FOOT, AND THIS CLASS OF PROPERTY IS IN GREAT DEMAND. IMPROVEMENTS NOMINAL, BUT RENTED.

W. M. GARLAND & CO.,
14 224 HUNTINGTON BLDG.

FOR SALE—
Business Property

FOR SALE—

—$6,500—
HERE IS A
LOT 40x200 TO 16-FOOT ALLEY
ON FIRST STREET
BETWEEN
SPRING AND BROADWAY
IMPROVED
WITH 2-STORY BUILDING, PAYING
CENT. NET ON ABOVE VALUE.
DON'T OVERLOOK THIS.
REMEMBER,
7 PER CENT. NET.
COLONY INVESTMENT CO.,
14 324 S. HILL.

FOR SALE—
SIXTEENTH STREET.
SIXTEENTH STREET.
50x150.
50x150.
BEST BUSINESS CORNER ON THE STREET.
ABSOLUTELY A BARGAIN.
ABSOLUTELY A BARGAIN.
OFFERED AT A LOW PRICE FOR FEW DAYS.
C. J. HEYLER CO.,
310-11-12 BRYSON BLDG.

FOR SALE—
MAGNIFICENT OPPORTUNITY.
CHASE INCOME PRODUCING PROPERTY.
Sealed bids will be received by the undersigned, 401 Bryson Block, on or before January 18, 1909, for lease of 150x165 "Santa Rita" property, merely named St. Joseph's Hall, on the southwest corner of Pico and Figueroa streets. Lot 67.5 feet on Pico and 165 feet on Figueroa. All stores rented; 20-room and hall always full; rents now producing practically $300 per month, but this could be easily doubled. A certified check for $1000 must accompany bid. No bid entertained for less than $30,000. Purchasers desiring to mortgage may make appointment by mail with BUHR, Home Phone 2067. Reserve the right to reject any and all bids in respect to this property.
ISIDORE B. DOCKWEILER,
committee in charge of sale.

FOR SALE—
—$12,000—
EAST NINTH STREET.
THIS SIDE OF CENTRAL AVE.
62x300 FEET.
NOTE THE SIZE OF THE LOT.
This is the biggest bargain in business property in the city; act quick.
H. P. FAY,
Room 305, Fay Bldg.
14 Corner First and Broadway.

FOR SALE—
$35,000. BARGAIN.

ELEGANT LOCATION

FOR SALE—
Business Property.

FOR SALE—

—$6,000—

HERE IS A

LOT 40x30 TO 10-FOOT ALLEY

ON FIRST STREET,

BETWEEN

SPRING AND BROADWAY.

IMPROVED

WITH 2-STORY BUILDING, PAYING ... PER CENT. NET ON ABOVE VALUATION.

DON'T OVERLOOK THIS.

REMEMBER,

7 PER CENT. NET.

COLONY INVESTMENT CO.,

14 ... S. SPRING.

FOR SALE—

SIXTEENTH STREET,

formerly SIXTEENTH STREET.

50x150.

50x150.

BEST BUSINESS CORNER ON THE STREET.

ABSOLUTELY A BARGAIN.

ABSOLUTELY A BARGAIN

OFFERED AT A LOW FIGURE FOR FEW DAYS.

C. J. HEYLER CO.,

210-11-12 BRYSON BLDG.

FOR SALE—

MAGNIFICENT OPPORTUNITY TO PURCHASE INCOME PRODUCING PROPERTY.

Sealed bids will be received at the office of the undersigned, 424 Bradbury Bldg., on or before January 15, 1906, for the lease of the "Santee Hall" property, owned by St. Joseph's Hall, and on the southwest corner of Pico and ... streets. Lot 67.5 feet on Santee ... feet on Pico. All stores rented at present and hall always in demand, now producing practically $300 per month, but this could be easily increased. Certified check for $1000 must accompany bid. No bid entertained for less than $50 per month. Purchasers desiring to inspect property may make appointment by ringing up MAIN 8107, Home Phone 21607. The right is reserved to reject any and all bids in response to this notice.

ISIDORE B. DOCKWEILER, Chairman Committee in charge of sale.

FOR SALE—

—$12,000—

EAST NINTH STREET.

THIS SIDE OF CENTRAL AVE.

42x160 FEET.

NOTE THE SIZE OF THE LOT.

This is the biggest bargain in business property in the city; act quick.

H. P. ... Room 313, Top Floor, Corner First and ...

14

FOR SALE—

—$25,000—

BARGAIN.

ELEGANT LOCATION FOR FAMILY OR APARTMENTS, HIGH AND SUNNY. LOCATIONS WITH THREE ... CORNERS ARE SCARCE. 120 FEET ON ... 165 FEET ON INGRAHAM ST., NEAR ... KIP ST. THREE HOUSES, TWO ROOMS EACH, ONE SEVEN ROOMS AND BATH. $106 PER MONTH. ACT QUICK. PROPERTY IN THIS LOCALITY ... RAPIDLY. OWNER, W. W. GARVIN, ... ORANGE ST., OR 325 MASON ...

FOR SALE—

Five lots in West 9th street ... block from cars. 50x132, at only $200 ...

FIGUEROA STREET.

$350—Do you want a bargain in a ... 90x178, near 39th st., and only $50 ... give you easy terms. Don't wait, ... while you can get it.

VERNON AVE.

Fine lots on Vernon just off Main ...

SIXTH AND MAPLE.

Good lot on 37th st., just off ...

BOWEN & DOLTON,

423-425-431 DOUGLAS BLDG.

MEMBERS L. A. R. B.

FOR SALE—NORTHWEST CORNER ... and Flower, 42½x115 feet, at $19 ... This cheapest corner obtainable ... between Main and Figueroa, ... at about 5½ per cent. Baker ... BACK BROS., Sole Agents, 351 ... L. A. R. B.

FOR SALE—

A SNAP.

Improved lot, 166x194, on 38th st. at ... one 50c per month; price $4,500. ... one at 6 per cent; this is a ... not last long at this price.

GELLER, RANSOM & THIEL,

329 H. W. Hellman Bldg.

Home 9057.

FOR SALE—

TWO VERY CHOICE INDUSTRIAL ...

No. 1: $14,000, 166x330, S. W. ... Carolina. Present income $28 ...

No. 2: $28,000, 500x335. Date ... for the Salt Lake and S. P. ...

Full particulars at office ...

SALLE, 1006 Union Trust Bldg.

FOR SALE—

$5,000.

FRONTING FIRST STREET ...

ALSO

FRONTING DIAMOND STREET ... one 4 frontage on both streets, ... cottage; rent $39; only ... to Broadway.

H. P. ERNST, Owner,

Take Blk., cor. First and ...

WE GUARANTEE EVERY ... AND CAN DELIVER THE ...

HAZLEWOOD & BARR,

... HELLMAN BLDG. HOME 1039. MAIN ...

14

FOR SALE—NEW BUSINESS ... CHOICE LOT ON HEMLOCK ... PARK CORNER ... FIGUEROA, NEAR WORTH ... DOWNEY AVE., NEAR ... CASH. 37TH AND ... NW. COR. 37TH AND ...

HOTEL SITE, 180x330, FINE ... SUNSET, NEAR WORTH ... BRICK BLOCK, 2 ... CASH BALANCE, 6% ... BRAINERD, 632 ...

FOR SALE—

... WITH 5 ROOM HOUSE. ...

PRICE $1250.

... IS ONLY 120 FEET FROM HILL ...

... AN UNOBSTRUCTED VIEW OF ... FROM THE REAR AND IS BY ... CHEAPEST PROPERTY ON THE ...

FOR SALE—

AGGRESS ATTENTION ... AGENTS. ... 150 feet ... Central ave. and 30th ... for property, 116-foot E. ... owner must sell; value ... get $1000 more. Address ... H. FULCHER, 39 S. ...

FOR SALE—$1400. BUILDING ... ave. and 32nd st.; only ... 37 ST.

FOR SALE—CORNER, 50x150, ... downtown. $ ... STEWART, 424 ...

Business Liners

FOR SALE—
Business Property.

FOR SALE—ST

W. I. HOLLINGSWORTH & CO.

ESTABLISHED 1890.

WE HAVE UNDER OPTION A FEW EXCEPTIONALLY GOOD BUYS IN THE BUSINESS NEIGHBORHOOD OF THE PROPERTY JUST PURCHASED BY THE SANTA FE.

PARTIES THINKING THEREOF BEFORE THE OFFICIAL SALE WAS MADE PUBLIC, AND THEREFORE HAVE INSIDE PRICES.

... FRONT ON STEPHENSON AVENUE.

... FRONT ON STEPHENSON AVENUE.

... FRONT ON STEPHENSON AVENUE.

... LOT ADJOINS THE PRESENT ... AND IS OPPOSITE THE BLOCK ... RECENTLY ACQUIRED BY THE ... FE.

... PRICE OF THIS VALUABLE FRONT-... $5 PER FOOT LESS THAN OTHER ... IN THE SAME BLOCK HAS ...

... CORNER ON FOURTH.

... FOOT CORNER ON FOURTH.

... FOOT CORNER ON FOURTH.

... REGULAR LOT, FACING SANTA ... PURCHASE.

... PRICE ONLY $12,500.

... PRICE ONLY $13,500.

... SNAP.

... CORNER, STEPHENSON AVE.

... CORNER, STEPHENSON AVE.

... CORNER, STEPHENSON AVE.

... PRICE $11,000.

... PRICE $11,000.

... OF THE ABOVE WILL MAKE YOU ... PROFIT.

W. I. HILLINGSWORTH & CO.,

EXCLUSIVE AGENTS,

... 214-16 WILCOX BLOCK.

... HILLINGSWORTH & BARR,

... R. W. HELLMAN BLDG.

... LOT ON SEVENTH ST.

... $125,000. $125,000.

... CASH, BALANCE AT 5 PER CENT.

... CASH, BALANCE AT 5 PER CENT.

... definitely guarantee that this property ... PER CENT. below market value.

... realize WHAT AN OPPORTUNITY ... at investor?

... statement is that WE ... UNDER THE PROPERTY at the ...

... it takes a large amount of money ... the deal, but IF YOU HAVE THE ... see us and we will quote you ... that can be obtained on each ... CORNERS NEAR THIS PROP-... help convince you of the truth ... that we are OFFERING ... OF VALUE FOR $25,000.

... to the other good things to be ... property, it is by odds THE ... CHANCE that can be purchased ... STREET.

... ADVANTAGE is that the build-... or flats over one-third the ... DOORS WILL PAY THE IN-... and interest on the $162,500 bal-... on the property.

... many more excellent points to ... about, and we will take ... exhibiting all of them to any one ... business.

FOR SALE—

... We present today seven of the most solid investment subjects in business property in progressive Los Angeles. These properties are in the very path of the great business development. You can measure the future of these properties by the future of Los Angeles.

EIGHTH STREET.

"A strong buy;" 56x150 feet near Hill st. on Eighth. 7-foot right of way on one side and in rear. Lot is accessible on two streets. Improved with 3-story building. Can be rented for a term of 5 years or more and will net 7 per cent. on the entire investment. The price of the ground is only

$60,000

$60,000

SELECT PROPERTY ON OLIVE STREET.

FACING CENTRAL PARK.

One of the best propositions in the city—80-foot lot. If taken AT ONCE can be purchased for $90,000. Big speculative value.

ANOTHER OPPORTUNITY ON OLIVE ST.

$1100 PER FRONT FOOT.

65x165-foot lot, between Sixth and Seventh sts., on the west side of Olive. This property unquestionably has a brilliant and immediate future.

FINE CORNER ON OLIVE.

$225,000

$225,000

One of the best investment corners in the city. Frontage on Olive st. is 330 feet; on Sixth st. 132 feet.

ON EAST FIFTH STREET.

INCOME $267 PER MONTH.

This property is located on E. Fifth st. near Los Angeles. Improved with 3-story modern brick building with cellar. This good income proposition property is located just where values are rapidly enhancing.

WEST SIXTH STREET.

$30,000

$30,000

An excellent piece of business property 40x200 near Grand ave. Finely improved with two-story building.

60 FEET ON HILL STREET.

THIS PROPERTY FACING CENTRAL PARK.

Is 185 feet deep to 20-foot alley. Improved with building containing 50 rooms. Space to add more. Property facing public square has extraordinary value. This property is heavy with potential value.

ROBT. MARSH & CO.,

Main Corridor, Ground Floor,

H. W. Hellman Bldg.

Both Phones. 14

FOR SALE—

ALTHOUSE BROS.,

234 Laughlin Bldg.

Main 262. Home Ex. 262.

THE CREAM OF BUSINESS BUYS.

Build your fortune through investing in business property. The following snaps are worth going after:

$5000.

BIG SNAP.

Excellent buy on East Ninth st., 72x153. A chance to make quick money.

$6250.

SAFE INVESTMENT.

Fine property on Washington near Figueroa. 52x170.

$9250.

TIMELY BUY.

Located on Flower st. close to Pico. Income $720 per year. Lot is 80x155.

$11,000.

A BARGAIN CORNER.

Fine corner on San Pedro. The house on the property can be moved to the rear and 100x100 feet can be sold at a good profit.

$8250.

A PROFIT BRINGER.

West Ninth st., one block from Figueroa. Improved; lot 150x140.

$10,000.

BIG VALUE.

Winston st. between Main and San Pedro, 50-foot frontage.

$12,000.

CORNER ON FLOWER ST.

North of Sixth st. Improved; income $40 per month; lot 60x125.

ALTHOUSE BROS.,

Members L. A. Realty Board,

234 Laughlin Bldg.

Main 262. Home Ex. 262.

14

FOR SALE—

FORTUNES IN

LOS ANGELES REALTY.

WALL STREET SNAP.

NEAR SEVENTH.

44x130.

INCOME $25 MONTH.

—ONLY $1250—

$1500 UNDER VALUE.

MR. ANDREWS,

WRIGHT & CALLENDER,

219-222 S. HILL ST.

14

FOR SALE—

A SNAP BUY.

$4650—½ cash, 125½ on Figueroa by 150 on 39th st. All street work paid, the only corner on Figueroa with no restrictions. This a business corner and large income can be derived by improving same.

BOWEN & DOLTON,

SOLE AGENTS.

423-425-431 DOUGLAS BLDG.

14

FOR SALE—
Business Property.

FOR SALE—BY

W. I. HOLLINGSWORTH & CO.,

ESTABLISHED 1890.

CORNER ON BROADWAY.

CORNER ON BROADWAY.

CORNER ON BROADWAY.

WE HAVE A CORNER ON S. BROADWAY WITH SMALL IMPROVEMENTS WHICH WILL MAKE YOU MONEY.

65 FEET ON WEST NINTH.

65 FEET ON WEST NINTH.

65 FEET ON WEST NINTH.

NEAR HILL. WE CONTROL WHAT WE CONSIDER THE CHEAPEST SEMI-BUSINESS LOT IN THE CITY. SEE US AT ONCE ABOUT IT. THE PRICE IS VERY LOW.

LARGE LOT ON GRAND AVE.

LARGE LOT ON GRAND AVE.

LARGE LOT ON GRAND AVE.

NEAR SEVENTH AT $700 PER FOOT. THIS IS FROM $100 TO $150 PER FOOT BELOW MARKET VALUE.

ON OLIVE NEAR SEVENTH.

ON OLIVE NEAR SEVENTH.

ON OLIVE NEAR SEVENTH.

WE HAVE 40 FEET WHICH WE KNOW TO BE THE CHEAPEST THING ON THE STREET.

FREMONT NEAR FOURTH.

FREMONT NEAR FOURTH.

FREMONT NEAR FOURTH.

40x120 TO AN ALLEY WITH 5-ROOM COTTAGE.

PRICE ONLY $2500.

PRICE ONLY $2000.

W. I. HOLLINGSWORTH & CO.,

EXCLUSIVE AGENTS,

SUITE 214-16 WILCOX BLOCK. 14

FOR SALE—

SNAP ON THE HILL.

SNAP ON THE HILL.

For Sale—111.40 feet on Grand ave., 240 feet north of First st., for only $20,000; one-half cash, balance on or before ten years. Property will be divided if purchaser desired, and equally good terms made on either of the two lots.

This is the cheapest property on the close-in hills, and when Grand ave. is cut through to California st. and paved, which will be done in a short time, this property will easily be worth $250 a foot. Buy now and get the advance.

BARGAIN ON HOOVER STREET.

BARGAIN ON HOOVER STREET.

For Sale—184 feet on Hoover st., only 200 feet north of Washington st. Has an average depth of 67 feet and is very desirable for stores, flats or apartments. Has alleys on three sides. House on property which will rent for $25 a month and pay good interest on the investment.

The lot alone is easily worth more than the price asked. Price $4500; $1700 cash will handle this.

A SAN PEDRO SNAP.

For Sale—100x125 feet on the corner of Fifth and Center sts., at San Pedro, where there is something doing. Price low.

W. I. JACOBS,

302 H. W. Hellman Bldg.

Phones 4639; Main 2669. 14

FOR SALE—

Central Avenue Income Business Property. Nothing but Corners. Bargains. Now.

When Central Avenue is paved, Central Avenue property will command and sell for more, and your hindsight will not help you any. We are positive that the S. W. corner of Central ave. and Adams st. with 102 feet fronting on Central, with NINE STORES ALL RENTED, large hall, office rooms and flats rented is the best buy and the best located business property on this fine street. The notices for paving are posted and it is certain that the near future will prove our oft-repeated assertion, "The best place for an INVESTMENT in Los Angeles." We are on the premises and are sole agents, having collected the rents and managed the property for the past six years. If you want other information about other Central ave. income business property (much of which we are collecting agents for) call Monday and we will give details to your satisfaction and better understanding.

Very sincerely,

C. E. GILHOUSEN & CO., 3608 Central ave.

8 14

FOR SALE—

HERE'S AN OPPORTUNITY.

AN ELEGANT APARTMENT SITE.

A VIEW POINT,

N.E. CORNER FIRST AND FIGUEROA ST.

165 FEET 1ST ST. FRONTAGE.

CAN SELL PORTION TO SUIT.

ONLY —$12,750— TERMS.

DON'T DELAY—LOOK THIS UP AT ONCE.

WILL BE OFFERED ONLY A FEW DAYS.

J. H. SCALES,

215 TRUST BLDG.

14

FOR SALE — CITY INCOME PROPERTY; now if you think that we have not got any you are undoubtedly laboring under a false impression. We can accommodate you from $500 lot to $250,000 hotel; it only requires you to state or let us know what you want and we will fill the bill. Business, Residence, Meat Markets, Book Stores, Cigar Stands; any old thing. Call at

GERMAN-AMERICAN REAL ESTATE AND INVESTMENT COMPANY.

Room 604, Germain Bldg., 224 S. Spring st. 14

FOR SALE — SPLENDIDLY FURNISHED 5-room house on S. Flower st., $600. Call or address LOCKHART & SON, 309 W. First. 14

FOR SALE—
Business Property.

FOR SALE—

Lot on Figueroa st. north of 10th; 50x165 ft. Price $18,000, for short time only.

Lot 45x150 ft. on Bunker Hill, running through to Hope st. Improved with 9-room residence renting for $50 month. Price $12,000.

70 ft. frontage on Bunker Hill near Angels' Flight; partially improved. Price $15,000.

Large corner on Main st. near Washington, 74x130 feet; well improved; pays 10 per cent. Price $40,000.

Good buy on Hope st. near 1st. 20 rooms, completely furnished; income $133 month. Price $11,000.

40x140 feet on Bunker Hill through to Hope st. 14-room house; rental $45 per month. Price $14,500.

50x150 ft. on S. Flower st.; double frontage; large 8-room residence, renting for $40 per month. Price $10,000.

Vacant lot on Court st. on the hill; 70 ft. front at less than $119 per foot.

66 ft. frontage on Court st. near Angelf Flight. Improved. Price $11,500.

75x185 ft. on Adams st. close to Chester Place, only $7500. Will trade for business property.

CHAS. McKENZIE CO.,

409 H. W. Hellman Bldg.

Home 5962. Main 5561.

L.A.R.B. 14

FOR SALE—

THIS OPPORTUNITY TO SECURE AN UNRESTRICTED CORNER ON FIGUEROA STREET.

120x180 FEET.

THE SOUTHEAST CORNER OF FIGUEROA AND W. 39TH ST.

$4800. $4800 $4800.

YOU CAN'T BEAT THIS, FOR ROCK BOTTOM VALUE. ANYWHERE IN THE CITY.

INGRAM & BRIGGS,

801-2 UNION TRUST (BRALY) BLDG.

S.E. COR. 4TH AND SPRING STS.

BOTH PHONES 39. 14

FOR SALE—

BUSINESS PROPERTY. RESIDENCE PRICES.

$2300—Jackson street near Alameda, 5 rooms, lot 30x100. This is trackage property and is very cheap now at $100 per foot, but $2300 will buy it; ¼ cash. It will sell for $200 per foot in 2 years.

$12,000—Near corner Los Angeles and Boyd, 42x136 to alley. There is nothing so cheap in the entire city. You can toss a stone from this piece upon Hotel Van Nuys. Is this close in?

$13,500—Corner, very close in, improved, with brick building, well rented. This is in section where there will be something doing in about a week.

$20,000—5th street, between Towne and Ruth, south side, improved, income. This will go to $1000 per foot very shortly.

$10,500—Towne ave. between 4th and 5th sts., improved and paying good income. In less than 30 days this will sell for $15,000, and you will wonder why you were not the lucky one.

W. H. NEISWENDER & CO.,

712 H. W. Hellman Bldg.

14

FOR SALE—

A GENUINE BARGAIN.

A GENUINE BARGAIN.

THIRD NEAR LOS ANGELES.

THIRD NEAR LOS ANGELES.

I can deliver 97.5 feet on north side of above 80-foot thoroughfare (120 feet west of San Pedro) at a bargain. Perpetual "S. P." switch on rear of lot, and only available property, so centrally located, having such valuable advantages. San Pedro is to be widened and many improvements to be made thereabouts. This property today being in the heart of business palpitations (both wholesale and retail) and within 1¼ blocks of Main, is without doubt a conservative buy, either as a speculation, or for an immediate business site. Concerning this and other warehouse properties, see

THOMAS H. HASTINGS,

SOLE AGENTS,

1203 BRALY BLDG. 14

FOR SALE—BY

WRIGHT & CALLENDER,

219-22 S. HILL STREET.

FACTORY AND WAREHOUSE SITES. EAST NINTH AND MATEO.

—85½x125—

—$17,500—

ENTERPRISE STREET, NEAR SANTA FE.

—50x140—

—$2400—

LEGRAND STREET.

—$75x140—

—$1050—

WE HAVE MANY OTHERS WITH SWITCH FACILITIES. ARE ALL PROFIT MAKERS.

WRIGHT & CALLENDER,

219-22 S. HILL STREET. 14

FOR SALE—

For good investments

C. C. C. TATUM.

40x130 feet on Gladys ave. near 9th st. It's a snap at only.

—$2700—

The best buy on the hill in the property we offer on Bunker Hill near 1st, running through to Hope street, with large dwelling. Big money can be made on this at

—$875—

A fine corner on Grand ave., near Pico, 66x130 feet, the price will interest you.

75x172 feet on GRAND AVE. GRAND AVE. Right near 4th. It is at least $50 per foot cheaper than surrounding properties. Price only

$50 PER FRONT FOOT.

C. C. C. TATUM.

626-627 H. W. Hellman Bldg.

Phones Home 639, Sunset Main 3302. 14

FOR SALE— FOR SALE—

BY

McGIBBON, SCHMIDT & MacDONALD.

ALSO STREET, COMMERCIAL STREET. SIZE 101x201.

PRICE $30,000. PRICE $30,000. HALF CASH, BAL. 6 PER CENT.

NORTH LOS ANGELES STREET, NEAR REQUENA. —SIZE 60x110—

PRICE $40,000. PRICE $40,000. ½ CASH, BAL. 4% PER CENT.

McGIBBON, SCHMIDT & MacDONALD.

SUITE 431½ H. W. HELLMAN BLDG. 4TH AND SPRING. 14

FOR SALE—

THIRD STREET,

At the Head of Angels' Flight.

—50x130—

An apartment house on this lot will pay big interest on investment.

MINES & FARISH,

215 S. Hill st.

14

FOR SALE—

A FINE BUY ON FIGUEROA STREET.

50 feet on Figueroa street near 35, at $175 per foot, with all street work paid, this is the cheapest piece of business property on the street, and will double in price before you know it. Figueroa has just been paved and will build up with first-class buildings. Compare this property with ANY close-in business property in the city.

BEAUTIFUL.

14 628 Laughlin Building.

FOR SALE—AT A BARGAIN, $4000; BUSINESS lot near Washington and Figueroa, improved with cottage and store good established business. This property will soon double in value. Splendid chance. Our option expires soon. J. J. PHELPS CO., 226 H. W. Hellman Bldg. Home 6644. Sunset Broadway 4350. 15

FOR SALE—

BUSINESS CORNER.

N.E. corner San Pedro street and Vernon ave. Bargain. Call or see owner, 325 COPP BLDG. Phone 6184. 14

FOR SALE—
Business Property.

FOR SALE—

CONCERNING JEFFERSON STREET.

In furtherance of previous remarks, wherein I showed that at almost all points of the compass business property the same distance from Fifth and Spring was $25 to $100 a foot higher than on JEFFERSON—I want to draw some more "deadly parallels."

(And before I get done with this subject I think I shall be able to demonstrate to every investor amenable to reason that JEFFERSON STREET IS TODAY THE CHEAPEST PROPERTY, all things considered, IN LOS ANGELES.)

Pico st. and Washington st. are admittedly two of the best cross-town streets in the city. The most valuable portion of them is the half mile between Main and Figueroa. And how are the prices? Corners at Pico and Main are about $1200 a foot; Pico and Figueroa, $600; Washington and Main, $800; Washington and Figueroa, $350.

Now how is it at JEFFERSON, just a mile further out? Corners at Main and JEFFERSON are considered worth $250 a foot, and at JEFFERSON and Figueroa there is one that can be had as low as $90 a foot (consult our sales dept.)

And inside property? Well, there's scarcely anything on Pico, between Main and Figueroa, under $300, or on Washington under $280, whereas on JEFFERSON there is a 50-foot piece right near MAIN that can be purchased for $40 a foot (consult the sales dept. again.)

JEFFERSON is exactly a mile south of Washington. It is practically the ONLY business street between Washington and the city limits. The territory immediately south of it is growing by leaps and bounds. (In this, the Fifth Ward, building permits for 1905 were over $2,000,000, or nearly ONE-QUARTER of the entire city's total, and greater by $400,000 than the next largest, the downtown Third Ward.)

There is NOW a larger business done—more stores, etc.—near JEFFERSON and Main than near Washington and Main. The large brick Masonic Hall at 23d and Main is one of the most pretentious buildings south of the downtown center. You can get as much rent NOW for a store near Jefferson and Main as a mile further north. What Main is at present, JEFFERSON, right around the corner, will be in a year or two. Why not? Every store on Jefferson is rented, and they are anxiously waiting for more.

If the streets above referred to are any criterion, JEFFERSON is worth at least $100 a foot, between Main and Grand, and $75 between Grand and Figueroa. A good deal of the frontage is held now at these prices, and if you can pick up anything for less you would better do it quickly, because SOMETHING ARE GOING TO HAPPEN ON JEFFERSON VERY SOON.

I have several exceptional bargains on this street, between Main and Figueroa, and if you want the surest and most profitable investment it is possible to make in local realty, let me tell you about them.

RALPH SULLIVAN,

Home 5965. 222 W. Second st.

14

FOR SALE—

FINE BUYS IN CORNERS.

$26,000—A corner on Olive and Court, size 60x165, with improvements costing $15,000; this property is actually worth $30,000; five minutes walk from Third and Broadway; investigate this if you want to make money fast; a very fine buy.

$25,000—N.W. corner of First and Flower, 166x120; the cat and cheapest hotal site on the hill; act quickly if you want it.

$24,000—S.E. corner Figueroa and First sts., 120x165 feet to alley; a splendid site for flats or apartments.

$20,000—S.W. corner of Wall and Boyd, 60x100 feet, with a depth of 92 feet in rear; you cannot find another corner as close to business center at such a price; ought to sell for $400 a foot.

$18,000—N.W. corner of Jefferson and Key West 60x135. Improved with new 2-story building containing 4 stores and 3 flats; if you don't know how rapidly this corner is becoming a business center, go out and see what is going on. The paving of Jefferson st. is spoken of. You know how values always increase with the laying of asphalt streets. Buy now and make a profit. This is a good investment.

$10,000—Corner on E. 9th just east of Central, 120 feet frontage on E. 9th; this corner is actually worth $12,000, but owner must turn quick; don't fail to investigate this.

$8000—N.W. corner of Vermont ave. and 20th st., 202½ feet by 140; this is $1000 below actual value; owner needs money.

$6500—S.W. corner of E. 9th and Ceres, size 66x136; the cheapest corner west of Central.

ROBERT MITCHELL CO.,

Both Phones 3231. 508 S. Broadway.

L.A.R.B.

"No misrepresentation." 14

FOR SALE—

NORMANDIE SQUARE.

NORMANDIE SQUARE.

NORMANDIE SQUARE.

LOTS $600 AND UP.

COR. FOURTH AND NORMANDIE AVE. HIGH, SIGHTLY, HEALTHY TABLE LAND. JUST WEST OF THE POPULAR WESTLAKE DISTRICT. LARGE LOTS. PURE WATER, FRESH AIR, FINE VIEW. CAR LINE IN OPERATION IN THIRTY DAYS. ANOTHER IN SIX MONTHS. CALL AT OUR OFFICE FOR PARTICULARS.

—LOTS $600 AND UP—

YOU CAN'T DO BETTER FOR A HOME. YOU CAN'T DO BETTER FOR AN INVESTMENT. GRADERS NOW ON THE TRACT. DON'T LET THE PESSIMIST WHO HAS NEGLECTED OPPORTUNITIES KEEP YOU FROM MAKING MONEY ANY LONGER.

WRIGHT & CALLENDER,

219-222 S. HILL.

14

FOR SALE—BUSINESS PROPERTY.

$22,000—FINE CORNER ON S. MAIN ST. THE BUSINESS THOROUGHFARE OF LOS ANGELES. LOT 100x140. THIS WILL SELL FOR $500 PER FRONT FOOT INSIDE OF TWO YEARS.

$20,000—100x140 FT. ON S. MAIN NEAR 21ST. A GOOD BUY.

FACTORY AND WAREHOUSE SITES.

$2750—5 LOTS IN A BUNCH EAST OF SANTA FE AVE., WITH SWITCH; THIS IS 50 PER CENT. BELOW MARKET.

$4200—80x142, NEAR SANTA FE AVE. WITH TWO HOUSES AND SWITCH IN FRONT; A SURE WINNER.

$6000—120x140 ON LE GRANDE NEAR SANTA FE, WITH TWO GOOD HOUSES; INCOME $40.

BARGAINS OUR SPECIALTY.

CUNNINGHAM & M'CONIGLE,

14 404 GRANT BLDG.

FOR SALE—ON OLIVE HEIGHTS.

We can fix an investment for you to suit you 12% per cent. A lot near the Angels' Flight, 70 feet front, on two streets, on which you can duplicate the new Astoria Hotel. 120 rooms and we will furnish you a tenant at $10,000 per year secured lease; the lot today only $15,000; this is a chance of a lifetime.

WHITCOMB-GIBSON CO., 429 Laughlin Bldg. 14

FOR SALE—

IDEAL WAREHOUSE SITE.

INDEPENDENT SANTA FE TRACKAGE.

SIZE 50x277.

TWO STREET FRONTAGES.

FIVE MINUTES FROM MAIN ST.

$7000—An ideal piece of warehouse, storage shipping, manufacturing and trackage property, independent spur can be obtained, positively the most central, close-in, distributing warehouse site in Los Angeles; this property is easily worth double this amount because of its exceptional advantages as a warehouse or manufacturing proposition.

ROBERT MITCHELL CO.,

Both Phones 3231. 508 S. Broadway.

L.A.R.B.

"No misrepresentation." 14

FOR SALE—THE BEST OF ALL—INDUSTRIAL PROPERTY. MANUFACTURING SITES.

$2400—80x140 on Mesquite st., near Sixth; lots 97-98, Goodwin tract; worth $4000.

$3000—80x140 with good cottage on La Grand st., on alley, just east of Santa Fe ave.; new spur track goes by this place.

$2750—80x140 with 4-room house and barn on E. 11th st., on alley, just east of Santa Fe ave.; lots 18-69, Wicks's subdivision; new spur switch goes by this place.

$3600—120x140, located at 2472 E. Tenth st., just east of Santa Fe ave. Santa Fe R.R. switch right there now; snap. Improvements insured for $800. Regular commission to agents.

CHAS. O. GOODWIN.

14 309 W. First.

FOR SALE—
Business Property.

FOR SALE—

MINES AND FARISH,

215 S. HILL STREET.

FLOWER STREET ON THE HILL.

—LOT 40x165—

BETWEEN 1ST AND 2ND STREETS, IMPROVED WITH COTTAGE. THIS IS AN ABSOLUTE BARGAIN.

—$6500—

FIGUEROA STREET NEAR 6TH.

JUST BEEN PAVED.

LOT 40-FOOT FRONTAGE.

READY NOW TO IMPROVE WITH STORES; PRICE ONLY $200 PER FOOT.

—$8000—

FLOWER STREET, NEAR PICO ST.

—LOT 60x135—

IMPROVED WITH 6-ROOM HOUSE.

FULLY $3000 PROFIT ON THIS IN 90 DAYS.

—PRICE $10,000—

WEST SEVENTH STREET.

—LOT 60x117—

EAST OF VALENCIA STREET.

THIS PROPERTY IS PARTIALLY IMPROVED AND MUCH UNDER VALUE.

—PRICE $12,500—

SOUTH FLOWER STREET, BEAUTIFUL, HIGH LOT, BETWEEN 1ST AND 2ND STS.

—130x185—

ABSOLUTELY THE CHEAPEST THING ON THE HILL AT $150 PER FRONT FOOT.

ONLY $9000 CASH NEEDED.

—PRICE $15,000—

WEST SIXTH STREET, BETWEEN GRAND AND FIGUEROA.

—55x127—

STORES AND APARTMENTS WOULD PAY BIG INTEREST ON THIS LOT RIGHT NOW.

FOR A FEW DAYS AT

—$14,500—

MODERN BRICK BUILDING BETWEEN 6TH AND 7TH STREETS.

SAN PEDRO AND MAIN.

—40 ROOMS—

INCOME $1920 PER YEAR. ALMOST 10 PER CENT. ON YOUR MONEY.

—PRICE $20,000—

MAIN-STREET CORNER. NORTH OF ADAMS STREET.

LOT 40x140 TO ALLEY. IMPROVED WITH 2-STORY BUSINESS BLOCK; STORES BELOW AND APARTMENTS ABOVE.

INCOME $1200 PER YEAR. THIS IS A CHOICE BUY.

—PRICE $21,500—

SOUTH GRAND AVE., NEAR FOURTH STREET.

CHEAPEST LOT ANYWHERE IN THIS LOCALITY.

FULLY $50 PER FRONT FOOT UNDER VALUE.

LOT 75x178 TO ALLEY.

THIS IS THE CHOICEST LOT ON THE HILLS FOR A HOTEL OR APARTMENT HOUSE. IT WON'T LAST LONG AT $250 PER FRONT FOOT OR

—$56,250—

SOUTHWEST CORNER SEVENTH AND WESTLAKE AVE.

165 ON SEVENTH.

90 ON WESTLAKE.

IMPROVED WITH TWO MODERN 7-ROOM HOUSES, 2-3 LOT VACANT. FINE FOR STORES.

—PRICE $35,500—

MAIN-STREET CORNER,

BEING THE SOUTHEAST CORNER OF MAIN AND PICO STS.

—LOT 47½x165 TO ALLEY—

IMPROVED WITH 2-STORY BUSINESS BLOCK, CONTAINING 2 STORES AND ROOMS ABOVE.

THIS IS A VERY CHOICE CORNER AND WILL SURELY BRING $1000 PER FOOT WITHIN THE NEXT 6 MONTHS.

TAKES ONLY $11,000 CASH.

—PRICE $47,500—

SIXTH AND FIGUEROA STS.

LOT 61x125,

BEING THE SOUTHEAST CORNER OF W. SIXTH AND FIGUEROA STS.

61 FEET ON SIXTH.

125 FEET ON FIGUEROA.

ABOUT 9x50 FEET ON THIS LOT IS IMPROVED WITH A 2-STORY BUILDING, 4 STORES AND ROOMS ABOVE; NEARLY TWO-THIRDS OF LOT VACANT.

INCOME $2100 PER ANNUM.

THIS IS A CHOICE CORNER AND IS AN ABSOLUTE BARGAIN.

—PRICE $47,500—

MINES & FARISH,

215 S. HILL STREET.

14

FOR SALE—

INCOME PROPERTY.

$4000—Income $400, easy terms.

$9000—Income $1020, $2400 cash.

$6500—Income $912, ½ cash.

$6200—Income $672, $3000 cash.

$4500—Income $900, ½ cash.

$11,000—Income $1500, part cash.

$26,500—Income $4800, $15,000 cash.

This last is a hotel and apartment house, located so that it is full the year round, has 55 furnished rooms, owner sick and would take good comfortable residence in southwest as part payment; I also have other good income producers, flats, stores, apartment houses, etc., netting 7 to 15 per cent. on investment.

EARL CLARK,

202 FROST BLDG.

14

FOR SALE—

HILL STREET.

HILL STREET.

HILL STREET.

You can't afford to buy on Hill st. before investigating our list as we are in touch with every good buy on the street; we are thoroughly posted and are prepared to prove that the following bargains are way below anything in their respective vicinity.

SNAP NO. 1.

$12,350 cash will handle 50-foot lot near 12th on Hill st.

SNAP NO. 2.

$20,000 cash will handle big lot near 10th on Hill st., the cheapest buy on the street.

THE HILL ST. CO.,

202 FROST BLDG.

14

FOR SALE—

HILL STREET.

104 feet on Hill.

130 feet on 14th.

N.E. corner.

Improved with 3 cottages, best buy on Hill st. HENCK BROS., Sole Agents, 414 Mason ...

FOR SALE—
Business Property.

FOR SALE—

WE SELL THE EARTH

—BASSETT & SMITH—

—A FIRST-CLASS PROPOSITION—

New, two-story building, artificial stone. Income will be $720 per month; corner lot ... only

—$14,500—

We will be glad to give you full particulars and show you the property if you will call.

—CENTRAL AVE.—

On a corner, close to the depot ... within close reach of car barns, Arcade depot, 10c factory, mosaics, cracker factory, vinegar works and many other places employing men. A 2-story building less than 2 years old; stores downstairs and living apartments above. Price only $18,000.

—$1200 PER YEAR—

Four 6-room flats, renting for $100 per month; strictly modern; handsome mission style buildings, located between Figueroa st. and the beautiful Westlake section; one block from Ninth st. car line, within easy reach of cars, yet far away enough to escape the dust and noise generally caused by the operating of cars.

Price only $10,000.

—APARTMENT HOUSE—

Close to Arcade depot section, within reach of manufacturing district, candy works, city market, car barns, etc., where several hundreds of men are employed. It is well known that in a general way men like to live near to their place of occupation; this being the case, this place will always be a desirable one for them to live. The lot is 60x110, and the building is a 2-story modern apartment house of 36 rooms. It has gas and electricity, combination fixtures, porcelain baths, instantaneous heaters, etc. Place is well furnished, and price of all complete it only $10,500.

—TREMONT AVE.—

Close in; only a few minutes' walk from retail trade center; lot is 40x155 to an alley; a splendid site for flats or apartment house, either would always be rented and bring handsome returns on the money. Price only $2000.

—HILL STREET—

This is only one block west from Broadway; corners on Hill st. close in are scarce, and most of them bring high prices. This one however, we are in a position to offer cheaper than anything in the vicinity; 120 ft. frontage on Hill st. and 55 ft. on another st.; a large house of 11 rooms now on it. It has a commanding appearance and is a model site for modern building. Price at present $17,000.

We have others. See these and them.

BASSETT & SMITH, L.A.R.B.

14 203½ S. Broadway. Rooms 207-8.

FOR SALE—

GRAND AVENUE.

180 FEET SOUTH OF PICO ST.,

RUNNING THROUGH TO PALM ST.

101x103,

TWO FRONTAGES.

$23,500.

ENTIRE GRAND AVE. FRONTAGE CAN BE USED FOR STORES, AND ENTRANCE TO APARTMENTS FROM PALM ST.

LEO. J. MAGUIRE & CO.,

EXCLUSIVE AGENTS,

305-306 P. P. PAY BLDG.

PHONES—HOME 1233, S.S. BROADWAY 4777

14

FOR SALE—

OLIVE ST., NEAR PICO.

Realty Liners

FOR SALE—
Business Property.

FOR SALE—
A LARGE CENTRAL AVE. CORNER.
132x112 FEET.
NORTHWEST CORNER
CENTRAL AND TWENTY-FOURTH.
This particular corner is one of the choicest and the very cheapest large corner north of Adams st.; it has a 15-foot alley on the north. A business block would rent immediately, and pay large returns on the investment; a solid row of stores extend for several blocks on either side of this property; all rented. Central ave. is to be paved immediately; notices are now posted for this improvement; we can quote an extremely low price for a short time; investigation will bear us out in our statements; it's worth your investigating—and at once.
MINES & FARISH,
Sole Agents,
215 S. Hill st.

SAN PEDRO ST. BARGAIN.
SAN PEDRO ST. CORNER.
S. E. CORNER SAN PEDRO AND TWENTIETH.
150 FEET ON SAN PEDRO.
50 FEET ON 20TH.
Improvements consist of a two-story store building, five flats and a two-story modern house; present rents $1200 a year; will pay $1400 a year without any additional expense; this is business property and a bargain, at
$14,500.
$14,500.
MINES & FARISH,
Sole Agents,
215 S. Hill st.

CLOSE IN.
CLOSE IN.
EIGHTH AND CENTRAL AVE.
TWO FRONTAGES.
Improvements consist of a two-story store building, rooms and a well-built modern cottage, and renting for over
$1000 A YEAR.
PRICE $15,000.
MINES & FARISH,
Sole Agents,
215 S. Hill st.

A BARGAIN ON WASHINGTON ST.
A FEW BLOCKS EAST OF MAIN ST.
40x135.
$3250.
This lot is fully $25.00 a foot under the market and a bargain at the above figure; it has a ten-foot driveway on the side, and stores and apartments would rent at once.
MINES & FARISH,
Sole Agents,
215 S. Hill st.
14

FOR SALE—
CENTRAL AVE., BET. 7TH AND 8TH STS.
DOUBLE FRONTAGE.
—50x200—
Opp. Pacific Electric freight depot.
Fronting on Central and Merchant street.
—Price $2,000—
8TH ST., JUST EAST OF CENTRAL.
75 feet front on 8th st., running back 125 ft. to alley; with 3 small houses, paying $30 per month.
Fine sites for warehouse or laundry.
—Price $6500—
17TH ST. BET. HILL AND GRAND.
80x125; excellent for apartments or flats.
—Price $4000—
Flatiron corner, Jefferson and Central. Fine for business; price $2500.
Main 8461. PARKER REALTY CO., Home 6628. 407 Pay Bldg. 14

FOR SALE—
RYDER REALTY CO.,
226 Mercantile Place.
Our client will sacrifice property on W. Washington street, business section; lot is 95x230, improved with seven-room modern house, rental of which assures 8 per cent. on investment; price $6500; conservative valuation of improvements $3000; this is unquestionably the greatest bargain ever offered in Los Angeles property.
RYDER REALTY CO.,
226 Mercantile Place.

FOR SALE—
CENTRAL AVENUE.
CENTRAL AVENUE.
50x139.
$12,500.
BETWEEN SEVENTH AND EIGHTH ON THE RIGHT SIDE OF STREET; WITH 2 STORY HOUSE, RENTED, BUSINESS ON ALL SIDES OF THIS PROPERTY; WE ARE SOLE AGENTS AND CAN DELIVER; $5,000 CASH WILL HANDLE THIS PROPERTY.
MINES & FARISH.
215 S. HILL ST.
14

FOR SALE—
A CLOSE IN SNAP.
I have for sale and can deliver a lot 50x120 on 10th st., just off of Hill at a price which makes it a fine investment and possibly the cheapest property north of 16th. It will pay you to look this up at once as you can't make a mistake in buying in this location, for it's right in line with the business growth of our city. If you have noted all the new improvements that are going in on Main and Hill streets north of Washington, you certainly realize this is the best place to buy and now is the time to do it.
A. W. ROSS,
429 Bradbury Bldg. Member L.A.R.B.
14

FOR SALE—
BY E. G. ROBINSON, 801 Grant Bldg.
$7500—81x160 on Pico, near Alvarado, 4-room house, stores; would rent well; buy in a business locality adjoining other stores $50 per foot cheaper than adjoining property.
60x150 on Central ave. to alley, near Adams, near bank, library and postoffice, $7500.
28x150 (old improvements,) on San Pedro near Fifth, $400 per foot.
Another piece between Seventh and Eighth, San Pedro, pay with nominal improvements 8 per cent. $12,000.

A BARGAIN ON WASHINGTON ST.
A FEW BLOCKS EAST OF MAIN ST.
40x135.
$3250.
This lot is fully $25.00 a foot under the market and a bargain at the above figure; it has a ten-foot driveway on the side, and stores and apartments would rent at once.
MINES & FARISH,
Sole Agents,
215 S. Hill st.
14

FOR SALE—
A FIRST-CLASS FACTORY SITE.
AT A GREAT BARGAIN.
IN A LOCALITY RAPIDLY BECOMING VALUABLE FOR MANUFACTURING PURPOSES.
THE PRICE VER YLOW FOR QUICK SALE
C. WISLER, MOORE & CO.,
233 S. HILL STREET.
14

FOR SALE—
THREE SNAPS.
$28,000—Apartment-house, close in, new and beautiful building; income $2750 per year.
For sale—$17,000; apartment-house, close in, new and modern; income $3060 per year.
For sale—$7000; ½ cash, flats, close in; income $720 per year.
All these are located in progressive neighborhood.
B. W. BARTELS & CO., Sole Agents,
14 146 S. Broadway.

FOR SALE—
SOUTH MAIN STREET.
SOUTH MAIN STREET.
SOUTH MAIN STREET.
We hold option on 2905-2911 S. Main st.; 70x150 feet; the improvements consist of 2 5-room houses bringing in $60 a month; don't forget that S. Main st. is the 3 best business streets in town, Broadway, Spring and Main; look at this property and come back prepared to do business with us; price $16,500.
VAN VRANKEN-HUNTER REALTY CO.
406 Chamber of Commerce Bldg.
14

FOR SALE—$25,000.
If you want a business in this city that will pay a profit of from 25 to 40 per cent. net on price named and where the real estate and equipment alone is worth the price without regard to the value of a large established business. Call up MAIN 1469.
14

FOR SALE—
Business Property.

FOR SALE—
SAN PEDRO ST.
N. E. CORNER 11TH ST.
45x135 to alley, small improvements bringing $45 per month income; we have option and can deliver this for a few days at $2500, $2000 cash, balance 2 years at 6 per cent.; this is a rare bargain and one that will make you a fine investment.
HERRON REALTY CO.,
320-321 H. W. Hellman Bldg. 14

FOR SALE—
WAREHOUSE AND FACTORY SITES.
HERRON REALTY CO.,
320-321 H. W. HELLMAN BLDG.
HOME 4602, SUNSET MAIN 247. 14

FOR SALE—
A BARGAIN ON THE HILL
ON
TEMPLE STREET.
HERRON REALTY CO.,
320-321 H. W. HELLMAN BLDG.
HOME 4602, SUNSET MAIN 247. 14

FOR SALE—
FIGUEROA NEAR PICO ST.
$20,000—On Figueroa near Pico, improvements which would easily rent for $100 a month; lot 75x160, an unusual bargain in this desirable section.
ROBERT MITCHELL CO.,
Both 'phones 6231. 606 S. Broadway.
L.A.R.B.
14 "No misrepresentation."

FOR SALE—
WAREHOUSE DISTRICT.
ONE BLOCK SOUTH OF NINTH STREET ON ALAMEDA STREET.
LOT 49x140 TO ALLEY WITH GOOD 5-ROOM COTTAGE; YOU CAN BUY IT FOR $2900 IF YOU ACT QUICK; THIS IS THE BEST BARGAIN DOWN THERE AND WILL RENT FOR $25 PER MONTH.
14 O. F. SCHERER, 200 FROST BLDG.

FOR SALE—
SPLENDID CENTRAL CORNER.
ON SOUTH HILL STREET.
Income now with present buildings brings in $6000 per annum.
Property is 160 by 120 feet.
It's an elegant location, and for the price there is nothing anywhere that can touch it for reasonableness. See me at once about it. Mornings only. E. MAULER, office 502-504 Byrne Bldg., corner Third and Broadway. 14

FOR SALE—
RYDER REALTY CO.,
226 Mercantile Place.
$750—100x140, on north side Washington st., between New England and Magnolia sts., including new 6-room cottage; this is the best value on Washington st.
RYDER REALTY CO.,
226 Mercantile Place.,
Exclusive Agents.

FOR SALE—
ACREAGE.
ACREAGE.
20 acres in the best of location northwest, just off Vermont ave., only $1700 per acre. Think of it, 20 fine acres as level as can be, close in and only $1700 per acre.
BOWEN & DOLTON,
425-440-441 DOUGLAS BLDG.
MEMBERS L.A.R.B. 14

FOR SALE—
FIFTH ST. NEAR MAIN (ONLY PIECE FOR SALE IN THE BLOCK.) A NICE PICK-UP ON FIFTH ST. STOP AND THINK A MINUTE WHERE CAN YOU INVEST YOUR MONEY IN CLOSE-IN PROPERTY THAT WILL YIELD BETTER RETURNS THAN FIFTH ST.? SEE HENCK BROS.,
416 MASON BLDG.
FOURTH AND BROADWAY.

FOR SALE—
THE BUY OF SANTA FE AVE.
CORNER NEAR SIXTH.
RAILROAD SWITCH ALONGSIDE.
—$2500—
50x140 TO ALLEY.
Sole Agents, CONWAY & KESSLER,
14 405 Laughlin Bldg.

FOR SALE—A FINE SNAP ON PICO.
C. C. TATUM,
636 H. W. Hellman Bldg. Phones Home 629,
Main 2302. 14

FOR SALE—
NINTH NEAR STANFORD.
—$7000—
—42x135—
WORTH $200 PER FOOT.
Sole Agents, CONWAY & KESSLER,
14 405 Laughlin Bldg.

FOR SALE—
BIG CORNER ON CENTRAL AVE., northeast corner Central and 20th, 100x150; price $12,000; also southwest corner Stephenson and Merrick, 55x140 to 20-foot alley; price $12,500; inside lots sold for $150 per foot last week; this corner only $160; reasonable terms on both. See me early next week, OWNER, 63 Stimson Bldg. 14

FOR SALE—
R. A. PHILLIPS COMPANY.
$15,000.
Fine lot, 145x135, on Pico near Western. Improvements consist of one double flat and one cottage. Income $77 monthly. Terms $3000 cash, balance 3 years at 7 per cent.
R. A. PHILLIPS COMPANY,
Mason Bldg., Fourth and Broadway.
14

FOR SALE—
R. A. PHILLIPS COMPANY.
$900 PER FOOT. $900 PER FOOT.
Fine lot, N.E. corner First and Hill, 130x120; two cottages on lot rent for $120 per month; terms to suit purchaser.
R. A. PHILLIPS COMPANY.
Mason Bldg., Fourth and Broadway.

FOR SALE—CENTRAL AVE. FRONTAGE, WHOLE BLOCK. Two fine corners, 40th and 17th sts., 222 feet on east side of Central, by 120 feet deep to alley, modern 6 room cottage on center lot, price $4250 per foot. Central avenue is soon to be paved and prices will surely advance. Buy now. This snap. BROCKMAN & KELLY, owners, room 201 Tajo Bldg. Home phone 3275. 19

FOR SALE—ALAMEDA STREET—
A BARGAIN—
On the S. P. R.R., we have a fine lot for warehouse or manufacturing purposes. Owner is going away and will sell this lot very reasonable. If you are looking for a small manufacturing site you cannot beat this.
O. M. DUNTLEY, with Caldwell & Co.,
L.A.R.B. 400-401 Currier Bldg. 14

FOR SALE—A CORNER
ON CORNERS.
$12,000—Corner Ninth and Crocker.
$15,000—Corner Pico.
$15,000—Corner Olive and Court.
$14,000—Corner on Arlington Heights.
$16,000—Corner Maryland and Alvarado.
$9000—Corner, Leott st.
LA REINA REALTY CO.,
14 1506 W. Pico.

FOR SALE—
WAREHOUSE AND FACTORY SITES AT FROM $1500 TO $25,000; LOCATED CLOSE TO SWITCHES AND FREIGHT DEPOTS; HAVE SOME OPTIONS, IT WILL PAY TO INVESTIGATE.
R. E. IBBETSON & CO.,
14 316 TRUST BLDG.

FOR SALE—
—WAREHOUSE AND FACTORY SITES—
A snap! Here is your chance, a corner, close to Main st., on 3rd st., 50x155, with a 24-room hotel, rented for $75; price $12,000. Vacant property in trade for part pay. A. CALDWELL, 310 Bradbury Bldg. Home 2169. 14

FOR SALE—
—SMALL MANUFACTURING SITE—
—AT A BARGAIN—
60x146½ to alley, on Staunton ave., just south of 9th, east front. Price $1350. Street work done and paid for. Terms.
CALDWELL & CO., Owners,
14 400-401 Currier Bldg.

FOR SALE—BIG BARGAIN.
$24,500; large business corner on West 7th street, not far west of Figueroa, only $235 per foot. Fully 25% per foot cheaper than any other corner on that part of 7th st.
$10,500—Cash, balance 6% per cent.
E. M. PHELPS & CO., 215 Pay Bldg. (Formerly 203 Douglas Bldg.)

FOR SALE — INDUSTRIAL AND WAREHOUSE site, 120x140 feet, located near corner of Willow and Mateo sts.; this site is surrounded by factories and warehouses; $1000 under value and must be sold at once. Apply to lot department.
JONES & RYDER LAND CO.,
15 218 W. Third st.

FOR SALE—W. 6TH ST., SOUTH. NO. 625. Loomis st., between 6th, Orange, Kip and Figueroa sts., 5 feet frontage for apartments or flats, special inducements offered to party to advance $15,000 for building. OWNER, 207 Copp Bldg. 14

FOR SALE—FINE CORNER BARGAIN.
$4200—Lot, corner 16th and Griffith ave. 48x146 to alley, with 6-room modern cottage.
$1600—N.W. corner 25th and Long Beach ave.; store, 3 living-rooms, cellar and barn.
Address OWNER, 1546 Griffith ave. 14

FOR SALE—SANTEE ST., BETWEEN 11TH and 12th, business property, paying 8 per cent. net. Will deliver this property for $13,500. This is a bargain.
CALDWELL & CO.,
14 400-401 Currier Bldg.

FOR SALE—
Half of 82 feet on Buena Vista near Sunset Boulevard.
See
H. R. HANNA & CO.,
Home 1509. 516 Stimson Block.

FOR SALE — I HAVE A LARGE CORNER lot near business center of city. Improved with store and 2 good houses; rental income $90 per month; I am going away and must sell; price $2000 if sold at once; this price is cheap. Address OWNER, M, box 167, Times Office. 14

FOR SALE—$5750; A BUSINESS BARGAIN on W. Washington st. near Oak, 52x176, with good 5-room house; rent $25 monthly; this property rents for 10 per cent. net; partners apply to owner N, box 170, TIMES OFFICE. 14

FOR SALE—WILL PAY 10 PER CENT. NET rent on cost of lot and 100-room apartment house, built on 2 lots, 100x150, within two blocks of Times office. Whole investment about $45,000, or will sell the lot. H. T. BLAKE, 224 S. BROADWAY. 14

FOR SALE—AT A BARGAIN, $6800, 60x135; income $720 per year at 229-233 W. 23rd st. $2500—45 feet frontage, with 2 cottages at 225-227 Macy st.; fine for stores and rooming-house. OSCAR LEUSCHNER, 1012 E. Adams. Tel. 22536. 16

FOR SALE — DOLGEVILLE BUSINESS block of three rooms, lot 50x150; $1200 cash will take equity; a good opening for GROCERY, BARBER, MEAT MARKET, etc. The only felt factory in the West. 923½ W. 8TH ST. 16

FOR SALE—$12,000, FOR MY EQUITY IN prospective business property; present income $180 a month, which is 9 per cent. net; I can use the cash. Address N, box 153, TIMES OFFICE. 14

FOR SALE—
West Seventh street, close in, 60x169, for a few days at $425 per foot. Property opposite sold few days ago at $475. Investigate at once. RANDOLPH-WILLIAMS CO., Suite 218, Grant Bldg. 14

FOR SALE—$30,000.
Good piece of improved property on Flower st., close in, 50x155, with a 24-room hotel, furnished; will take vacant downtown property in trade for part pay. A. CALDWELL, 310 Bradbury Bldg. Home 2169. 14

FOR SALE—
CENTRAL AVENUE,
—$8500—
DOUBLE FRONTAGE.
37 feet running through to Linden. Improved. T. L. KIRK, 300 Douglas Bldg. 14

FOR SALE—BY OWNERS,
APARTMENT HOUSE
BRINGING GOOD INCOME.
11th and Figueroa; lot 99x128. E. L. HOPPER & SON, 600-604 Laughlin Bldg. 14

FOR SALE—S. HILL, $10.00a UNDER MARket.
Nice lot, 50x150, way below market.
2 manufacturing sites, R.R. switches, cheap.
FRANK KIRBY, 421 Byrne Bldg. 'Phone 7367. 14

FOR SALE—
$3500—132x132, corner on E. Washington st.
$7500—40x93, Figueroa st., near 6th st.
A. CALDWELL, 310 Bradbury Bldg. Home 2169. 14

FOR SALE—
Factory, warehouse, mill or lumber yard; 2 acres on Alameda st. Both S. P. and Santa Fe tracks. Also 120 feet on E. Seventh.
ARTHUR G. NEWTON, 508 Byrne Bldg. 14

FOR SALE—BUSINESS CORNER, WEST Ninth; income orange grove, new, modern Westlake home, beautifully furnished; owner wants clear Eastern property; describe yours fully. 916 CARONDELET ST. 17

FOR SALE—$12,000; THINK OF IT! THE cheapest corner on Main st.; the great thoroughfare of the city; 100x132; a bargain for the cash. CALDERWOOD & GLEASNER, sole agents, 3704 S. Main st. 14

FOR SALE—SOUTHEAST CORNER MATEO and Hunter sts., 100x120 feet; fine warehouse or factory site. No agents. Address owner, DANIEL CONNER, 1215 Beacon st., San Pedro, Cal. 14

FOR SALE—FOR THE GREATEST BARgains on Main st., Moneta ave., and cross streets, see owner, JAS. BUCKLEY, 338 Potomac Bldg., or 51st and Moneta ave. Phone 1926.

FOR SALE—207 EAST FOURTH ST., ONLY four minutes' walk from Spring st., 25x129 to alley; well improved and paying good income. Price only $2750. Great bargain. 210 BRALY BLDG. Phone 427. 14

FOR SALE—
Northwest corner 57th and Main sts., 42x125 feet to 15-foot alley; $1800; $450 cash, balance 6, 12 and 18 months; 7 per cent. interest. Owner, 1904 S. HOOVER ST. 14

FOR SALE—TEMPLE AND HOOVER ST. is getting to be a railroad center; have 2 lots there, good for general mercantile business of cottages, see this. HENRY SIEMER, Owner, 402-3 Bryson Blk. 14

FOR SALE—$22,500; INCOME $2000; TOWNE and Fifth, 56x110; when S. P. starts depot this property goes to $35,000. C. W. STEWART, 426-8 Mason Bldg. 14

FOR SALE—$6250; A FINE 100-FOOT CORner on Main st. at a cut price for a few days. It is ready for business. CALDERWOOD & GLEASNER, sole agents, 3704 S. Main st. 14

FOR SALE—$23,000—SOUTHWEST CORNER and Central, 117 feet on Central, two cottages, renting for $35 a month; also some ranches at Riverside. See owner Sunday and Monday at 216 WEST 17TH ST. 14

FOR SALE—CHEAP, BY OWNER.
MAIN AND THIRD SITE, BOUNDED BY ALAMEDA, SLAUSON, ALBA AND 38TH STS., 1210x1320 FEET. INQUIRE AT
1264 BOND ST.

FOR SALE—I WILL SELL THE SOUTHwest corner of W. Pico and Harvard, 84x184, for $7700, part cash; price good till Thursday only. KELLOGG, 903 Stimson Block. Main 7196.

FOR SALE—BY OWNER, FINE LOT, 50x165, inside 6th and Central, 2 houses, choice for apartment house or investment. 622 EAST 57TH ST. 14

FOR SALE—A SNAP; BUSINESS LOT, N.E. corner Temple and Fremont Pl., 45x120; price $1500. WILLIS MITCHELL, owner, attorney, 429 Bryson Blk. Home 2378. 14

FOR SALE—ORANGE AND LOOMIS STS. No. 625 Loomis st., an apartment-house, lot 80 foot frontage. See OWNER, 207 Copp Bldg. 14

FOR SALE—W. WASHINGTON ST.
Asphalt section, business lots, 405 foot. 4 corners, 85 up; street work paid. Bargains. COLLIS & CO., Washington and Vermont ave.

FOR SALE—CORNER OF FIFTH AND FREmont, 45x165 with buildings yielding good income, at $20 cash. WISLER, MOORE & CO., 233 S. HILL ST. 14

FOR SALE—BUSINESS CORNER ON SAN Pedro; 150-foot frontage at $80 a foot; I will entertain an offer from investors. Address N, box 152, TIMES OFFICE. 14

FOR SALE—S.E. CORNER MONETA AND 52d sts., size 50x135 to alley; price $2500; terms $700 down. Investigate. 'Phone Home 24456. See OWNER, 154 E. 57th st. 14

FOR SALE—$12,000; 415x167, E. First st., $2,000 cash; corner. C. W. STEWART, 426-8 Mason Bldg. 14

FOR SALE — SEVERAL GOOD BUYS ON Main; lots 47½x150 to alley, 240 foot, between 16th and 17th. H. G. BITTLESTON, 1209 S. Main. West 639. 14

FOR SALE—$5500, $2500 CASH, CORNER. Income $60 a month. C. STEWART, 426-8 Mason Bldg., Fourth and Broadway. 14

FOR SALE—$2000, GROCERY STOCK, BUILDing and corner lot; location no better. C. W. STEWART, 426-8 Mason Bldg. 14

FOR SALE—IT SPEAKS FOR ITSELF! INcome modern flats, bringing $125 per month; price $11,000; terms. MR. GEORGE, 234 Mason Bldg. Home 2522. 14

FOR SALE—LARGE LOT ON THE HILL near Angeles Flight, double frontage, fine site for rooming-house or hotel. Call 251 S. GRAND. 14

FOR SALE—50x178, S. ALVARADO ST., fronting Westlake Park, $250 less than adoining lots. NICKLIN, 507 Grant Bldg. 14

FOR SALE—$2300, 40x110 NEAR 7TH, WEST of Central, good 6-room cottage, must sell immediately; worth $4000. MAIN 1460. 14

FOR SALE—50x180 ON W. 32ND AND BOYLston, suitable for flats. See HENRY SIEMER, Owner, 402-3 Bryson Blk. 14

FOR SALE—FICO ST. NEAR NORMANDIE lot 51x132, by owner, price $6500. Address M, box 132, TIMES OFFICE. 14

CONTRACTORS—
And Builders.

WANTED—CONTRACTORS TO BUILD 12 houses and cottages. Call and see snaps; lots front on oiled street; cement walks, and water; in big demand; we loan the money to build. P. LARKIN, 421 Byrne Bldg. Home 2066. 14

UNION ASPHALT ROOFING CO. PATCHing and repairing old roofs a specialty; work guaranteed; get our prices. Phone Red 2941. 511 Date st. G. H. BENJAMIN & SONS.

WILL BUILD YOUR HOUSE AND FURnish complete plans made to suit you free. PACIFIC CONSTRUCTION CO., room 208, 702 Spring.

WANTED—LOS ANGELES CONSTRUCTION CO., contractors and builders. See us before building. We can save you money. 702 S. SPRING ST. Main 5031.

CEMENT SIDEWALKS, CURB, CURBING, stepstone standard cement, standard work. Please call 900 Temple st. A. G. LAWRENS, Contractor. Home 5209. 14

WANTED—BUILDER TO LOCATE WITH us; nice office, ground floor; both phones. COR. BROADWAY AND MAIN. 14

LOS ANGELES JOBBING CO., DO ANYthing in general building repairs and remodeling. Tel. M. 3111, Home 7545. 111 E. 15TH ST.

FOR SALE—
Flats.

FOR SALE—
ONLY $7750.
A new building, containing 4 flats of 5 rooms each, thoroughly modern and up to date.
LOCATION.
Near Ninth, west of Central.
INCOME
$80 per month $60 per year, paying 12 per cent. interest on the investment. A SNAP.
HOLMES & WALTON, Sole Agents,
504-6 Grant Building.

FOR SALE—
8 5-room flats, all rented for $100 per month; secured by leases; a snap; "nuf ced."
WHITE & CO.,
Third Floor Merchants' Trust Bldg.
Home 5369. Main 5469. 14

FOR SALE—$13,500, INCOME $1920. 12 FLATS. This the best income property in city. 14 C. W. STEWART, 426-8 Mason Bldg.

FOR SALE—TEN-ROOM FLAT NEAR NEW car barns, $4000. Inquire 629 W. 28TH. Tel. South 1321. 14

FOR SALE—
Hotels and Lodging-houses.

FOR SALE — OR TRADE; THE BEST LOcated rooming-house in the city; will sell furniture and lease, or trade for horses, mules, cows, country or city property. Improved or unimproved; agents please investigate. C. W. WISEMAN, General Delivery, L. A. 14

FOR SALE — OR EXCHANGE; $4000; FURniture and valuable 5-year lease, 2 years to run, on 40 rooms and store in fine brick block, close in; will make terms or take good real estate; this shows good income. CLARK & CO., 618 O. T. Johnson Blk. 14

FOR SALE — 22 ROOMS ON BROADWAY; elegantly furnished; rent $17.50 per month; $750 cash will handle it. Owner must sell at once. Address M, box 143, TIMES OFFICE. 14

FOR SALE—A SNAP; 10-ROOM ROOMING-house, all rented to best class of roomers; beautiful lawn, garden, barn, fine location; will sell cheap. 946 S. HILL. Main 2012. 14

FOR SALE — CHEAP; ON ACCOUNT OF sickness; nicely furnished rooming-house of 43 rooms; 5 minutes from center of town. Address N, box 87, TIMES OFFICE. 14

FOR SALE — 32-ROOM ROOMING HOUSE, new and modern, west of Main, very central and first-class, best place of its size in the city; part cash. MRS. C. S. HEALD, Exclusive Agent, 224 W. 5th st. 17

FOR SALE—AN ELEGANT LITTLE ROOMing-house, good furniture, nice Brussels carpets, large halls, choice location, a bargain for quick sale. ROOM 8, 119½ S. Spring. 16

FOR SALE—ON EASY PAYMENTS, ONE OF the best furnished apartment-houses in the city, 50 rooms. For full particulars, 524 S. FIGUEROA ST. No agents. 15

FOR SALE—HANDSOMELY FURNISHED, big paying 15-room house, West Seventh st. Owner's address N, box 155, TIMES OFFICE. 14

FOR SALE—42-ROOM ROOMING-HOUSE ON Third st., close in; money-maker; shows good income; price $3500; easy terms. NATIONAL REALTY TRUST CO., 228 S. Broadway. 14

FOR SALE—7 ROOMS COMPLETE; NEW, modern house; cheap rent; waiting distance; rented rooms more than pay rent; you certainly get a bargain. 901 W. FIRST ST. 14

FOR SALE—ROOMING-HOUSE; SNAP; close in, has 21 rooms and making $90 per month, and other good eclipse real estate bargains. 223 MERCANTILE PLACE. 20

FOR SALE—THERE ARE ALL KINDS, but if you want the best 20 rooms for cash, $2000, 619½ W. Sixth, see OWNER at once, box 181, Santa Monica. Home 253. 16

FOR SALE — ON ACCOUNT OF DEparture for Europe, 40 rooms, steam heat, hot and cold water. For full particulars apply ROOM 16, 514 S. Spring st. 14

FOR SALE—
Hotels and Lodging-houses.

FOR SALE—
COME TO HOTEL HEADQUARTERS.
One of our best equipped and centrally located commercial houses, having 100 rooms, 30 baths, thoroughly modern, clearing annually over $7500. Good lease. Price of furniture and good will, $21,000. Terms.
The high grade family and tourist hotel of Los Angeles, having 86 rooms and every modern convenience. Doing $4000 a month. Building and furniture less than 2 years old. Price $28,000, and will lease ½ in real estate.
APARTMENT HOTELS.
FURNITURE AND LEASES FOR SALE.
155 rooms, modern, long lease, $25,000; terms.
144 rooms, fine location, good lease, $15,500; terms.
68 rooms, Figueroa st., $4000; terms.
90 rooms, on the hill, one lease; $5500; take $3000 first payment.
52 R. HOTEL AND CAFE.
In a leading near-by town. House has 30 room, 25 baths, heat, elec., and is modern. Cafe well equipped and seats 100 people. This is a profitable hotel. Price of furniture, cafe and five-year lease, $16,000, 1-3 cash.
A number of good commercial houses for sale and lease throughout the West.
CASSON & ARNOLD,
Associated Hotel Brokers,
432-33 Grant Bldg. 14

FOR SALE—
WE HAVE FOR SALE 102-ROOM COMPLETELY FURNISHED HOTEL, NEAR CENTER OF CITY; COMPLETELY SUPPLIED; STEAM HEAT, GAS, ELECTRIC LIGHTS, TELEPHONE IN EVERY ROOM, TWELVE BATHS, ALL MODERN CONVENIENCES; FINE PAYING INVESTMENT.
SEE W. M. GARLAND & CO.,
324 HUNTINGTON BLDG. 14

FOR SALE — HOUSEKEEPING APARTMENTS, 24 ROOMS, NETTING $100 A MO. REQUIRES LITTLE WORK. 48 TENANTS CARE FOR THEIR ROOMS. NEW FURNITURE, NEW HOUSE, LOCATED NEAR EIGHTH AND OLIVE. WALKING DISTANCE—ROOMS ALWAYS FULL. $1000 WILL HANDLE IT. AS OWNER MUST LEAVE TOWN LET ME SHOW THIS TO YOU MONDAY MORNING AND IF IT DON'T SUIT I HAVE OTHERS FROM $500 UP AND IN ALL PARTS OF TOWN. SOME OF WHICH ARE BIG BARGAINS AND OWNERS MUST SACRIFICE. MANY OTHER OBLIGATIONS. A. F. BLANCHARD, 712 BRYSON BLG. HOME 'PHONE 1244. 14

FOR SALE—STEWART REALTY CO., 301 Coop Bldg., Main 5469. Leading rooming-houses. Listen! 90 rooms, rent $4, central, first-class, steam heat, elevator, full year round, price $6750; $2000 down; nets $300 per month.
22 rooms, rent $40, lease two years, price $1600; two blocks of Courthouse.
18 rooms, hill st., near, rent only $45; $1800; terms $700 down.
11 rooms, rent $35, price $800; only $200 down, $25 per month; income $50 per mo. all early.

FOR SALE—OR TRADE—ELEGANT ROOMing and boarding house, positively clearing over $200 per month the year through; will exchange for lots or city residence. This house is cheap at $2500, but if you have property that is clear, with $2000 we can make a deal for you. No reasonable offer refused as owner must return East at once. Easy terms if you want to buy for cash. This is the best proposition we know of. LOS ANGELES BUSINESS EXCHANGE, 205½ S. Broadway.

FOR SALE—
Rooming house of 20 rooms, $2500.
Rooming house of 32 rooms, $1200.
Rooming house of 16 rooms, $750.
Rooming house of 14 rooms, $750.
Pool room, good location, $2500.
Saloon, fine fixtures, fine business, $1000.
3 chair barber shop, good trade, $250.
I have a large list of other business propositions, also houses and vacant lots in the best part of city.
G. E. LEONARD, 114A S. Broadway. Phone Main 702. Home 714. 14

FOR SALE—
—$5500—
New, modern hotel, in manufacturing part of city; 26 rooms, 2 porcelain baths, electric lights, dining room seats, 36 people; French range, etc.; all completely furnished at $5500. This price includes entire property, furniture, fixtures and business, which, with no rent to pay, will net $150 per month.
F. B. CALDWELL, with Caldwell & Co.,
14 400-401 Currier Bldg.

FOR SALE—THE BEST FURNISHED apartment house in the heart of the city; 20 apartments of 2, 3 and 5 rooms each, with private baths; not open a year; continually full; selling property and will make rent right; reason for selling, do not want care of business; price, $9500; $3000 or $6000 cash, balance on time. Address M, box 155, TIMES OFFICE. 16

FOR SALE—
RYDER REALTY CO.,
226 Mercantile Place.
Beautiful apartment and rooming-house, 66 rooms all taken, extra fine furniture and bedding, good lease, net income $380 per month, walking distance, look up this offer.
RYDER REALTY CO.,
226 Mercantile Place. 14

FOR SALE—
If you want snaps,
22 rooms, new, modern, lease, South Olive, $1000 cash takes it.
18 rooms, lease, new, elegant, $1200.
42 rooms, Spring st., lease. Wants Riverside, Colton or Redlands exchange. 14
16 rooms Maple ave., lease, $650.
ROYAL REALTY CO., 205½ S. Broadway, room 9. 14

FOR SALE — FURNISHED ROOMING-house, down town, 32 rooms, rent $90, clear $125, above rent sacrifice $1000; another $2500, paying over $200 monthly; also grand place $1350, rent $120, 20 rooms; also other fine paying rooming-house $1500; also boarding-house in swell location on the hill $1250; about every other reliable rooming-house, flat or hotel list here to sell for cash or exchange for real estate. See PHOENIX, 202 Grant Bldg. 14

FOR SALE—
$9000 will buy the finest apartment house in the city, with income of $900 per month. Everything new. See us at once.
HEBER & COOPER,
Hotel Brokers and Estate Agents,
138 S. Broadway.

Call and see us about these houses which we recommend. They all show good profit. 14

FOR SALE—
$1800—24 rooms; rent $125.
$1400—24 rooms; rent $75.
$1250—30 rooms; rent $125.
$1350—19 rooms; rent $50.
$4000—82 rooms; rent $425.
$770—16 rooms; rent $65.
$2500—40 rooms; rent $150.
$1000—32 rooms, rent $65.
$2000—64 rooms; rent $350.
HEBER & COOPER, 138 S. Broadway. 14

FOR SALE—A BARGAIN; ROOMING-HOUSE of 28 rooms and 2 store rooms; close in on the hill on best street; elegant location; and fine prospects; house full all the time; income about $300 a month; can be increased $20 a month; rent $135; lease is good $100 a month in this; good furniture and long lease; terms; might take some trade. MOORE, 225 W. 18th st., sole agent. 14

FOR SALE — THE LEASE AND FURNIture of one of the best-paying rooming-houses, containing 45 rooms and clearing $150 per month. You can buy this house with a small payment down and pay the rest as you make it. If you want a rooming-house we have the Bargains.
O. W. SKINNER, 206 Wilson Blk.
Home 2969; Main 8954. 14

FOR SALE—
We are authorized to offer for sale the only hotel with liquor license in nearby city of eight thousand. Centrally located; fifty guest rooms; office, sample rooms, dining-room, etc. Price, $3500. This is undoubtedly a fine proposition and is open to thorough investigation. LOS ANGELES BUSINESS EXCHANGE, 205½ South Broadway. 14

FOR SALE—28 ROOMS, TRANSIENT ROOMing house, a money maker. Elegantly furnished up; splendid location, cheap rents; good lease; income $250; am compelled to hire the house run; I must sell it; your loss and wife could have good home; save $100 a month. See me today, 351 E. FIRST. Price $2000, part cash. Commission to agents.

FOR SALE—OR EXCHANGE, ROOMING-house, fine for the money; a 46-room house on Maple ave. near Ninth st., cheap rent, and long lease; we will make the price very attractive this week. You can't afford to miss it. V. E. STOCKWELL & CO., 204-6 Grant Bldg. 2814. Main 1589. 14

FOR SALE—CHEAP, CHEAP, CHEAP FINE hotel on S. Main st., corner, 48 rooms, good lease, furniture first class, running water and all other improvements; paying when a hotel in this location won't pay, the city will be dead. If you have confidence in Los Angeles buy this. V. E. STOCKWELL & CO., 204-6 Grant Bldg. 2814. Main 1589. 14

FOR SALE — 30-ROOM MODERN 2-STORY rooming-house, clears over $100 monthly, desirable nice suite to live in; rent only $300; fine location, close in, always full, easily taken care of, furniture and carpets good, this can be bought for $1650. Owner on premises, 823 WALL ST. PLAISTRIDGE, Agent, 109 Broadway. 14

FOR SALE—20 ROOMS, FINE APARTment house, low rent, long lease; terms $1000, 11 rooms, $400. 17 rooms, $1200. 18 rooms, $900. 10 rooms, $240. terms, 16 rooms, $900. We are making a specialty of rooming-houses. GRIMES & ALEXANDER, 204½ S. Broadway, room 14. 14

FOR SALE—POSITIVELY THE BEST BARgain and opportunity in a new, modern apartment hotel in the city; not only as to price—the location and patronage of the hotel is unexcelled; long lease; investigate this at once. TALVIE FINANCE CO., 303 Bradbury Bldg., cor. Third and Broadway. 14

FOR SALE—EQUITY IN A SMALL ROOMing-house, easy terms. Apply 524 S. HILL, landlady. 14

FOR SALE—16-ROOM LODGING-HOUSE, $450 takes it. Rent $45 per month. 614 RUTH AVE.

FOR SALE—
Hotels and Lodging-houses.

FOR SALE—HOTEL OR ROOMING-HOUSE, A SNAP!
We have a long lease on a new well furnished 26-room building, close in on a choice corner, opposite one of the city parks; especially adapted for hotel or rooming-house purposes; excellently furnished throughout. This is a bargain, and is turned over at absolute cost. Must be sold within 5 days; for further information call on or address SOUTHERN CALIFORNIA REAL ESTATE INVESTMENT CO., suite 404, Pacific Electric Bldg. 14

FOR SALE—
NO MISREPRESENTATION.
European Hotel, paying big money. New furniture. Long lease; your own terms. Other houses in all parts of the city. Cash or easy terms.
J. J. O'NEILL, WITH
FINLEY & ILGO.
Ground Floor, 241 S. Hill St. 14

FOR SALE—80 ROOMS, CLOSE IN, SOUTH Main, lease, rent $235, price $3000.
45 rooms, close in, S. Main, low rent, price $1100.
20

FOR SALE—
Hotels and Lodging

FOR SALE — OR EXCHANGE, ... house; close in; ... business ... do you want to make money? ... CON, 312 W. Second st.

FOR SALE—A 13-ROOM LODGING ... close in; good transient trade ... a good buy for cash. Call 330 S. FIFTH ST., upstairs.

FOR SALE—ROOMING-HOUSE ... located, 2 years' lease, ... magnificently ... first-class ... Call 911 S. HILL ST.

FOR SALE—THE CONTENTS OF ... room house; furniture ... complete; ... box 123, TIMES OFFICE.

FOR SALE—NEWLY AND ... furnished 9-room flat, ... bargain if taken at once. ... ST., Phone 7423.

FOR SALE—36-ROOM LODGING ... well furnished; rent ... $300; 3½ years' lease. ... Broadway.

FOR SALE—ROOMING-HOUSE, ... 3½ years' lease; worth ... offer; a money-maker. ... FOURTH ST.

FOR SALE—HOTEL OF 50 ROOMS ... in Olive st.; 5 years' lease; ... filled; price $2200. F. P. CHAFFEE, ... Broadway.

FOR SALE—OR WILL EXCHANGE ... or city property, ... Hotel with 50 ... furnished; rent $200 a ... or address LOCKHART & SON, ... st.

FOR SALE — GOOD PAYING ... Apply at Scottish Bargain, ... best offer takes it. ... HILL.

FOR SALE—ROOMING HOUSE, ... near postoffice. Owner ... MRS. BUNGER, 222 West Second ...

FOR SALE — A 1-ROOM, MODERNISED flat near Tenth and Main; ... reasonable price. Inquire at ... ST.

FOR SALE—FURNITURE AND LEASE ... If you want all houses ... ment, snap location; 1300 LOS ANGELES ...

FOR SALE—30 ROOMS NEWLY ... el, long lease, $2500; ... fine transient trade, bargain. 234 ... ING.

FOR SALE—24 ROOMS ON ... well furnished; $250; rent ... LOCKHART & SON, 330 W. Fifth.

FOR SALE — FURNISHED FLAT ... rooms all full; paying ... cent. See location. 244 S. GRAND ...

FOR SALE—IF YOU WANT A ... have one bargain for you. ... W. H. COOK, 222 W. Third st.

FOR SALE — MY OWNER'S ... house, $400; 11 rooms, rent $80, ... good location. Call 409 E. THIRD ...

FOR SALE—29 ROOMS, BROADWAY ... best carpets, beds, ... Address O. box 152, TIMES OFFICE.

FOR SALE—12 ROOMS IN BEST ... in city; rent only $20 with lease; ... city. Call 342 S. HOPE, N.W. ...

FOR SALE—A SNAP; 40 ROOMS ... well established; cheap for cash. ... W. SHEPHERD, 324½ South Broadway.

FOR SALE—A SNAP, SMALL ... house. Call and see owner, at ...

FOR SALE—MODERN 10-ROOM ... house; newly furnished; will ... 306 W. PICO. Main 1062.

FOR SALE — 20-ROOM ROOMING ... Gran dave., on the hill, very ... rom. Address N. box 123, TIMES OF ...

FOR SALE—LODGING-HOUSE, ... central location, 2-3 cash, balance ... A. MEAD, room 42, 429½ S. BROADWAY.

FOR SALE—CHEAP, CLOSE IN, A ... house, (the tshown the best value in ... for the money. ... CO., 140 S. Broadway.

FOR SALE — SPLENDID RANGE ... first-class rooming-houses. B. W. ... CO., 140 S. Broadway.

FOR SALE—A 10-ROOM ROOMING ... at 942 S. Hill. Inquire of OWNER ... rooms. Price $475.

FOR SALE—18-ROOM LODGING ... Hill st. near 10th; $800; must sell. ... 228 Franklin st.

FOR SALE—ROOMING-HOUSE, 18 ... all full; nice income, good ... will sell reasonable to 743 CENTRAL ...

FOR SALE—ROOMING-HOUSE, 11 ... rooms pay rent; lease or trade ... ce. 707 W. SIXTH ST.

FOR SALE—ROOMING-HOUSE, ... 420 W. FOURTH ST.

FOR SALE—
Country Property.

FOR SALE—

WE SELL THE EARTH. BASSETT & SMITH.

AN EXCEPTIONAL OPPORTUNITY ... MAKE MONEY.

BUY THIS SECTION OF ...

640 ACRES, ...

AND DOUBLE YOUR MONEY IN ...

That seems like a strong statement ... believe that within the next ... the town of Corcoran, only a ... rich townsite this section is ... and will double in value in two ... to the conservative ... large scale. ... from the fact that the ... have been held and largely sold ... five months for nearly ... this section. Price of this land ... ONLY $25 PER ACRE. ... the close-by lands no better ... are held at $40 to $70 per ... and 40-acre tracts. ... the land is located only 1½ ... railroad junction point of the ... main line of the Santa Fe ... San Joaquin Valley, half way ... Goshen and Stan ... strong financial syndicate ... chased near $400,000 worth of ... neighborhood and is expending ... money in developing the land ... ing lands. Upwards of $50,000 ... de, we are told, have been ... past six months. This land is ... naturally graded by nature, the ... immediate irrigation, both by ... having rich sandy loam soil ... plenty of water, large flow ... be had anywhere on the land ... ing well on this section would ... ural gas from wells in the ... supplying a dozen families ... and fuel for domestic use. ... arly well adapted for alfalfa ... ere and the best neighbor is ... acres to asparagus is the ... strongly for quality of the ... acre. Fancy an income of ... you can buy at only $25 per ... wonder we can recommend it ... ill call and for further particulars ... and take a trip with us to the ... day. Remember—the price is ONLY $25 PER ACRE. EASY TERMS.

BASSETT & SMITH, ... 204½ S. Broadway, ...

FOR SALE—

C. M. WOOSTER CO. ... 222 West Second st.

GREAT, THE QUEEN OF ALL ... GROWING DISTRICTS ... CURSIONS.

TUESDAY, JAN. 9, ... transportation to actual ... see the richest and finest ... at prices ranging from ... upward on your own terms ... this harvest is now over ... st, and big prices have been ... season's crop, before the ... gun in other sections! And ... trust.

EL MIRADOR ORANGE ... cream of the entire district ... rapidly; disposed of to experienced ... only a fortune can be made ... raising winter vegetables and ... orchards, pasture, beans for ... ments are now being made ... bringing 10 cents per pound ... at Lindsay.

If you want to make money ... you want to get a start in the ... portion of California ... ties us for illustrated ... to our office for particulars ... SAN FERNANDO VALLEY ... INVESTORS, ATTENTION! ... per acre, 23 acres of the ... land, with an abundance of ... to take this place off our ... the adjoining land is selling ... per acre cash; ... HAVIS YOU ... proposition that will ... a any bank? If ... position to invest $ ... good people, where you ... above results, ... Angeles county ... OFFICE. 14

FOR SALE—ALFALFA RANCH. ... to rent by all Southern Californ ... acres alfalfa, yielding 7 ... 1 acre family orchard, ... 6-room California house, ... $4,250, other out- ... well, windmill and tank. ... 1 mile from the city limits on ... ...

FOR SALE—

CORCORAN.

CORCORAN.

CORCORAN.

IN NEXT SUNDAY'S PAPERS WE WILL PUBLISH THE COLD FACTS ABOUT WHAT HAS BEEN ACCOMPLISHED AT CORCORAN WITHIN THE PAST FOUR MONTHS AND WHAT WILL BE DONE IN THE WAY OF IMPROVEMENTS IN THE COMING NINETY DAYS.

WATCH THE PAPERS.

WATCH THE PAPERS.

WATCH THE PAPERS.

THOSE WISHING TO MAKE INVESTMENTS AT THIS POINT ARE INVITED TO GO WITH US ON OUR EXCURSION TUESDAY EVENING NEXT AND SEE FOR THEMSELVES WHAT WE ARE DOING. WE ARE NOT MERELY INVITING OTHERS TO MAKE IMPROVEMENTS, BUT OUR COMPANY, AND MEMBERS OF OUR COMPANY, ARE SPENDING HUNDREDS OF THOUSANDS OF DOLLARS IN THE DEVELOPING OF OUR LANDS WITH SUBSTANTIAL IMPROVEMENTS AND ESTABLISHING A SPLENDID IRRIGATION SYSTEM FROM THE WATER, WHICH WE HAVE IN ALMOST UNLIMITED QUANTITIES. WE PROPOSE TO SHOW THE PUBLIC THE BEST AND MOST SUBSTANTIAL LINE OF IMPROVEMENTS EVER UNDERTAKEN ON PRIVATE LANDS.

PROFITS FOLLOW IMPROVEMENTS.

PROFITS FOLLOW IMPROVEMENTS.

PROFITS FOLLOW IMPROVEMENTS.

OUR LANDS ARE RICH AND WE HAVE AN ABUNDANT SUPPLY OF PURE WATER; THE CLIMATE IS GOOD; RAILROAD FACILITIES ARE EXCELLENT. THE PRICE OF LAND IS LOW, AND THE IMPROVEMENTS, WHICH CREATE VALUES, ARE BEING PUSHED WITH MUCH ENERGY AND SUCCESS.

FULL INFORMATION ABOUT OUR LANDS, PRICES, TERMS AND THE TIME OF EXCURSIONS CAN BE HAD BY CALLING, WRITING OR TELEPHONING TO OUR OFFICE, 128 COURT ST., OVER HOME SAVINGS BANK. HOME 'PHONE EXCHANGE 280; SUNSET MAIN 4792.

CORCORAN.

CORCORAN.

CORCORAN.

FOR SALE—

ACREAGE

ACREAGE

ACREAGE

SUBDIVISION

SUBDIVISION

SUBDIVISION

We have two 160-acre tracts of land which are most desirable for acreage subdivision. There is nothing on the market to equal either one of these propositions. Soil and location are first-class. Prices are such that a syndicate could more than double their money.

For particulars and maps call and see us.

S. J. WHITE & CO., Real Estate and Financial Agents, 456-457 Huntington Bldg., Sixth and Main Sts. Members L. A. Realty Board.

FOR SALE—

INCOME RANCH PROPERTY NEAR LOS ANGELES.

24-acre ranch, apple orchard, alfalfa, beets, sorghum and barley, two wells, one with plump and gas engine; semi-moist soil, eight-room plastered house, modern improvements, large barn, good outbuildings. Supply of barley and alfalfa hay, two horses, one set work harness, two sets single harness, almost new Concord buggy, two farm wagons, full assortment farming implements, 12 milch cows, together with cans, etc., delivery wagon and milk route in town of 1200; pays $130 to $165 per month; 100 chickens, chicken-corrals, houses, etc. Title perfect; 12 miles from center of Los Angeles; price $9000; $2000 cash, balance $500 per year, 4 per cent.

J. HEYLER CO., 310-11-12 BRYSON BLOCK.

FOR SALE—

108 acres of land suitable for fruit, vegetables or alfalfa, in the irrigating district, one mile north of Covina. The new Huntington electric line to Riverside will run in front of this property. The P. E. railroad has a station within one-eighth of a mile; price $250 per acre. Might take good clear property as part pay; balance on time to suit.

C. J. HEYLER CO., 14 310-11-12 BRYSON BLOCK.

FOR SALE—

LAST CHANCE

To purchase rich land in small tracts

AT WHOLESALE PRICES

through the Homeseekers' Club, where over 500 families will settle and build the new town of ALPAUGH. See display ad.—"Rich Land," on page 20, Part V.

FOR SALE—20 ACRES GOOD LAND, FAMILY orchard, good 6-room house, large barn, granary, cornerib, buggy-house, artesian well, windmill and tank, water piped where needed, year's feed in barn; 4 horses, 12 cows, 200 hens; farmer wagon, spring wagon, top buggy, plows, harrows, seeder, cultivator, rake, average monthly income $45 per mo. Near Santa Ana electric; price $4000; terms. McBRIDE & DIMMUKES, 227-4 Bryson Block, corner Second and Spring. Home 2276. 14

FOR SALE—

SEVERAL THOUSAND ACRES ALFALFA and beet-sugar land in Idaho, $16.50 per acre. Easy terms. Perpetual water right. Parties desiring cheap lands should write at once. OWNER, 433 Stimson Bldg. 14

FOR SALE—FINE RANCHES IN SAN JOAquin and Sacramento Valleys, 20 to 15,000 acres, $16 to $200 per acre. FRANK OUGHTON, 337 Chamber of Commerce. 14

FOR SALE—

COLONY TRACT—TULARE CO.

NEAR CORCORAN AND WAUKENA.

4000 acres close to Santa Fe R.R., between Corcoran and Waukena.

Just as good as the land now selling at $35 to $65 per acre.

Very low price on this tract and easy terms.

Buyer can treble his money in 6 months.

Land is level and nearly all of it a rich, black loam. In the heart of the artesian belt.

Big irrigation canal close by. Can deliver tract right at railroad station with this, for a land office.

This is one of the best and quickest money makers in the San Joaquin Valley.

This land will sell fast at $25 to $50 per acre. I can deliver it for less than $20 per acre. Look at the profit in 6 months. It takes only $25,000 cash to handle it. If you want a colony proposition for quick profits, investigate this. Ready to show the land any time.

ADDRESS X.Y.Z., BOX 124, TIMES OFFICE. 14

FOR SALE—

CORCORAN.

CORCORAN.

CORCORAN.

IN NEXT SUNDAY'S PAPERS WE WILL PUBLISH THE COLD FACTS ABOUT WHAT HAS BEEN ACCOMPLISHED AT CORCORAN WITHIN THE PAST FOUR MONTHS AND WHAT WILL BE DONE IN THE WAY OF IMPROVEMENTS IN THE COMING NINETY DAYS.

WATCH THE PAPERS.

WATCH THE PAPERS.

WATCH THE PAPERS.

THOSE WISHING TO MAKE INVESTMENTS AT THIS POINT ARE INVITED TO GO WITH US ON OUR EXCURSION TUESDAY EVENING NEXT AND SEE FOR THEMSELVES WHAT WE ARE DOING. WE ARE NOT MERELY INVITING OTHERS TO MAKE IMPROVEMENTS, BUT OUR COMPANY, AND MEMBERS OF OUR COMPANY, ARE SPENDING HUNDREDS OF THOUSANDS OF DOLLARS IN THE DEVELOPING OF OUR LANDS WITH SUBSTANTIAL IMPROVEMENTS AND ESTABLISHING A SPLENDID IRRIGATION SYSTEM FROM THE WATER, WHICH WE HAVE IN ALMOST UNLIMITED QUANTITIES. WE PROPOSE TO SHOW THE PUBLIC THE BEST AND MOST SUBSTANTIAL LINE OF IMPROVEMENTS EVER UNDERTAKEN ON PRIVATE LANDS.

PROFITS FOLLOW IMPROVEMENTS.

PROFITS FOLLOW IMPROVEMENTS.

PROFITS FOLLOW IMPROVEMENTS.

OUR LANDS ARE RICH AND WE HAVE AN ABUNDANT SUPPLY OF PURE WATER; THE CLIMATE IS GOOD; RAILROAD FACILITIES ARE EXCELLENT. THE PRICE OF LAND IS LOW, AND THE IMPROVEMENTS, WHICH CREATE VALUES, ARE BEING PUSHED WITH MUCH ENERGY AND SUCCESS.

FULL INFORMATION ABOUT OUR LANDS, PRICES, TERMS AND THE TIME OF EXCURSIONS CAN BE HAD BY CALLING, WRITING OR TELEPHONING TO OUR OFFICE, 128 COURT ST., OVER HOME SAVINGS BANK. HOME 'PHONE EXCHANGE 280; SUNSET MAIN 4792.

CORCORAN.

CORCORAN.

CORCORAN.

FOR SALE—

ACREAGE

ACREAGE

ACREAGE

SUBDIVISION

SUBDIVISION

SUBDIVISION

We have two 160-acre tracts of land which are most desirable for acreage subdivision. There is nothing on the market to equal either one of these propositions. Soil and location are first-class. Prices are such that a syndicate could more than double their money.

For particulars and maps call and see us.

S. J. WHITE & CO., Real Estate and Financial Agents, 456-457 Huntington Bldg., Sixth and Main Sts. Members L. A. Realty Board.

FOR SALE—

INCOME RANCH PROPERTY NEAR LOS ANGELES.

24-acre ranch, apple orchard, alfalfa, beets, sorghum and barley, two wells, one with plump and gas engine; semi-moist soil, eight-room plastered house, modern improvements, large barn, good outbuildings. Supply of barley and alfalfa hay, two horses, one set work harness, two sets single harness, almost new Concord buggy, two farm wagons, full assortment farming implements, 12 milch cows, together with cans, etc., delivery wagon and milk route in town of 1200; pays $130 to $165 per month; 100 chickens, chicken-corrals, houses, etc. Title perfect; 12 miles from center of Los Angeles; price $9000; $2000 cash, balance $500 per year, 4 per cent.

J. HEYLER CO., 14 310-11-12 BRYSON BLOCK.

FOR SALE—

LAST CHANCE

To purchase rich land in small tracts

AT WHOLESALE PRICES

through the Homeseekers' Club, where over 500 families will settle and build the new town of ALPAUGH. See display ad.—"Rich Land," on page 20, Part V.

FOR SALE—50 ACRES GOOD LAND, FAMILY orchard, good 6-room house, large barn, granary, cornerib, buggy-house, artesian well, windmill and tank, water piped where needed, year's feed in barn; 4 horses, 12 cows, 200 hens; farmer wagon, spring wagon, top buggy, plows, harrows, seeder, cultivator, rake, average monthly income $45 per mo. Near Santa Ana electric; price $4000; terms. McBRIDE & DIMMUKES, 227-4 Bryson Block, corner Second and Spring. Home 2276. 14

FOR SALE—

SEVERAL THOUSAND ACRES ALFALFA and beet-sugar land in Idaho, $16.50 per acre. Easy terms. Perpetual water right. Parties desiring cheap lands should write at once. OWNER, 433 Stimson Bldg. 14

FOR SALE—FINE RANCHES IN SAN JOAquin and Sacramento Valleys, 20 to 15,000 acres, $16 to $200 per acre. FRANK OUGHTON, 337 Chamber of Commerce. 14

FOR SALE—
Country Property.

FOR SALE—

HERE ARE SOME GOOD INVESTMENTS IN ORANGE COUNTY ACREAGE.

LOS ANGELES & ORANGE COUNTY REALTY CO., 433 STIMSON BLK.

20 acres good level land suitable for any crop. Near electric road. Only $80 per acre, one-third cash.

153 acres finest beet and alfalfa land in Orange county, near electric road. Good house and barn, artesian well. Plenty of water easily and cheaply developed. $12,000, easy terms.

5 acres sandy loam soil on Santa Ana electric road. $500.

20 acres fine land, close to Anaheim. Three-room house, good barn, windmill and tank, 70 cords of standing wood. Fenced all around. This is a good investment. $2500, half cash.

55 acres—Walnut ranch in Orange county, close to railroad, 38 acres in walnuts, 1 acre bulvd oranges. Good 8-room house, windmill and tank, barn, granary, wagon shed, all implements and wagons, 2 horses, 16 shares water stock. This is a fine home below value. $20,000. Terms.

15 acres.—Walnuts, variety of fruits, shrubbery, ornamental trees, etc. Eight-room and bath modern house, complete in every detail, tank and four-room tank house, fine barn, 25-H.P. pumping plant, 150 inches water, team of mules, all implements, wagons, harness. This is a splendid country home, close to electric road and S. P., in the richest walnut district in Orange county and is a bargain. $12,000. Terms.

20 acres.—The finest young vineyard in the Artesia district. Will yield 150 tons of grapes this year. This property is conveniently located and is a first-class investment. $3000, half down.

10 acres in young walnuts. 50 inches water. Small house and barn, horse, harness, buggy, 2 cows, all implements. Close to railroad and school. $2000. Terms.

18 acres.—Fine alfalfa land, all fenced, 2 artesian wells. Close to school, not far from S. P. and Santa Ana electric road. $2400. Terms.

80 acres.—Fine level alfalfa land, 2 seven-inch artesian wells; house and barn, plenty of fruit and wood. $12,000. Terms.

LOS ANGELES & ORANGE COUNTY REALTY CO., 433 STIMSON BLK., 3RD AND SPRING. 14

FOR SALE—

"GO TO GARDENA."

Located midway between Los Angeles and San Pedro, in a large, fertile valley, abundantly supplied with irrigating water; a rich, sandy loam soil, free of alkali; producing fine crops of berries, vegetables and alfalfa; a daily market; fine climate. Take Redondo electric car at Second and Spring or San Pedro at Third and Hill sts., and go to Gardena and buy acreage, with irrigating water; the safest and surest investment.

$2500—10 acres, house, barn, chicken houses and corrals for 500 chickens, 2 acres of alfalfa, small family orchard; irrigating water with land. 80 rods to car line.

$2500—10 acres, 2½ in alfalfa.

$3000—A fine home of 10 acres, 90 rods from car line, 6-room house, part interior with hard walnuts, balance large fruits and berries, 6-room house, large barn, deep well, houses and corrals to accommodate 1200 chickens, horse, new surrey, spring wagon, farming tools, 1-7 interest in five electric pumping plants.

$7200—5 1-5 acres all in alfalfa, sandy loam soil, with plenty of irrigating water.

$225 an inch—5½ acres in alfalfa, with cheap water or irrigate; also 25 acres all in alfalfa at same price.

$2100—5 acres, 6-room house, barn, fitted up for chicken ranch, ½ mile from car line.

$2000—10 acres, ½ mile from car line.

$2200—16-room hotel, furniture goes with it; $1500 cash, balance in 2 and 4 years.

$1400—New 6-room cottage.

$6500—15 acres, large new house and barn, corrals, house for 500 chickens, 6 acres in new alfalfa, fine well, water for irrigating; small family orchard; well located; 3 blocks from car line.

$8000—17 1-5 acres, 10-room house, large barn, outbuildings and corrals, 14 acres in alfalfa, fine grove, never-failing creek, domestic water, well fitted for a dairy and chicken ranch; on new survey for electric line; $3000 cash, balance 1, 2 and 3 years at 6 per cent.

$2000—5 acres, 6-room house, windmill, fruit trees, fine sandy loam soil, new 6-room house, near town and car line; several large tracts for subdivision; also several ranches to exchange for city property.

W. M. GRAY, Gardena, Cal. 14

FOR SALE—

$9000—40 acres, 7-room plastered house, good barn and other buildings; 3-H.P. pumping plant, 1000 feet irrigating pipe; 75 cords wood istanding; 3 sets harness, 2 sulky plow, mower and rake, with other farm tools too many to mention; 4 cows, 2 heifers, 150 chickens; very pleasantly located, convenient to school; has telephone and R. F. D.; buildings are in first-class repair; soil is No. 1 in every respect. IT IS A RANCH YOU WOULD BE PROUD TO OWN.

$7000—20 acres, 4-room plastered house, good barn, windmill and tank, pumping plant, plenty water to irrigate the whole place; 15 acres bearing walnuts, 5 acres coming in; just coming to their best, all in thrifty condition; plenty fruits and berries, nice shade trees, 1 horse, 75 chickens and all farm tools; would accept good Los Angeles property to amount of $4000.

$2500—15 acres, 5-room house, good large barn, several chicken houses with yards, 7-inch well with windmill and 5000-gallon tank, 6-inch well with windmill and 2000-gallon tank, water piped to all buildings; plenty shade trees and wood, some in alfalfa, good variety of fruits, 5 acres in grain, 100 chickens and farm tools. The land is all good. Poor health reason for selling.

$4000—20 acres, house, barn, several other buildings, 5 cows, 2 heifers, 2 horses, 150 chickens 20 acres seeded to grain, several tons hay, 2 acres leveled and ready to sod to alfalfa, farm wagon, sulky plow, all farm tools. 2-inch flowing well, plenty wood and fruit; near electric; plenty water for irrigating at 75 cents per hour for 100 inches. This is O. K. See it.

$700—6-room house, nearly new; small barn and other buildings; lot 50x300, in Buena Park, 5 minutes' walk from P. O. and R. R. station. This lot is large enough for a chicken ranch, and is situated close in on one of the best streets in town.

The above are all bargains, will bear investigation. For further particulars address A. L. BENNETT, Buena Park, Orange county, Cal. 14

FOR SALE—YOU MUST KNOW THE fact; real estate value can be more permanent than good soil, for most all products, plenty of flowing water, and the property situated close to the city and close to electric cars and railroads; no business property can carry a more stable value; such acreage is now offered for the first time; a valuable home; a splendid producing farm; 10 acres, more or less, 25 acres in heavy cauliflower, 10 acres in celery, 5 acres in potatoes; alfalfa and fruit, land level as a floor, splendid soil, graded to surveyor's stakes, six 5-room modern houses, large barns and outbuildings, the very best flowing well in L. A. county, more than 75 inches water flowing into a stone reservoir from a great depth; no pumping, large pipe laid through the entire ranch. This ranch will cut 2 tons of alfalfa to the cutting, 40 tons of sugar beets, onions, the entire acreage free from alkali, situated 5 miles from city limits, 1200 feet from electric car station; good schools, store, postoffice and surrounded by good homes and well improved places. I do not know its equal; it is cheap; $320 per acre and good terms. Now is the chance to get a fortune in a farm or you can subdivide. H. W. KINNEY Room 221 Merchants' Trust Bldg., 257 South Broadway. 14

FOR SALE—8 1-2 ACRES, ALL IN FRUIT trees, all in fine condition, in full bearing; house and barn, near Alhambra; price $3200. B. F. BACON, 312 W. 2nd st.

For sale—Walnut ranch, 90 acres, 15 acres in bearing, 5 acres young trees, fine pumping plant, good 6-room house, large barn, outbuildings, near railroad; this is fine property and cheap. B. F. BACON, 312 W. 2nd st.

For Sale—Or exchange, alfalfa ranch, 25 acres, 8 artesian wells, fine 6-room house, large barn, near R.R., school churches and stores and a nice little town. See B. F. BACON, 312 W. 2nd st. 14

FOR SALE—AT CELEBRATED COVINA, 10-acre Valencia orange grove in the frostless belt, trees, soil and situation unsurpassed, all fenced, water piped, price with crop on trees, $6500.

5 acres navel oranges, house, barn, cistern, all fenced; this is one of the prettiest little homes in the valley, near schoolhouse and railroad station, with crop, only $4000.

The prettiest 5-acre navel grove in Covina, with all trees in full bearing, crop included, only $6000.

We have Valencia and navel orange groves from $3000 to $40,000; farming lands with water, $150 per acre. Tracts in city limits for subdivision, dwellings and business premises, town lots.

J. H. MATTHEWS, Covina. Sole Agent. 14

FOR SALE — 173 ACRES GOOD LAND IN Devil's Den Oil District," Kern county; nearly level; good spring of water on the place; good farming or grazing land; several oil wells started in this vicinity, title U.S. patent, taxes paid. Postoffice at Annette; price $5 per acre.

200 acres fine land in San Luis Obispo county; 40 acres adjoining will be thrown into the trade to the purchaser; creek of running water on the place; 80 acres level can be irrigated from creek for alfalfa; good wheat land and will make fine cattle ranch; 1½ miles from postoffice; 30 miles east of Paso Robles; daily stage line; price $10 per acre. Apply to W. F. BROWN, 153 Clinton st., Santa Cruz, Cal.

FOR SALE—20 ACRE WALNUT GROVE, 10 years old, fine; part cash and time, $800. For sale or Exchange—20 acres one-year-old walnut grove; $2500. Best room, alfalfa and potato lands in block, from 14 to 25 acres at $150 per acre, terms.

20 acres near Colton, fine orchard; exchange for house city or beach, might consider rooming house, price $2000.

20 acres, San Luis Obispo Co., for exchange, $2000.

GRIMES & ALEXANDER, 204½ S. Broadway, room 14.

FOR SALE—
Country Property.

FOR SALE—

BY SERVICE BROS., 203 FRONT BLDG.

20 miles south of city and 4 blocks from the Redondo Electric Railway; 200 acres very choice alfalfa or berry land; the soil is as good as any between Los Angeles and the Coast. 250 miner's inches of water.

20's acres, $50 each, $25 down, balance four annual installments, 6 per cent.

2-acre lots, $1250 each, $225 down, balance 4 annual installments, 6 per cent.

Why live on a 50-foot lot, when you can have 2½ acres at same cost? Don't fail to investigate this proposition, if you are studying your own interests.

WALNUT ..... LAND

ALFALFA LAND.

We have subdivided a tract of land, comprising about 1500 acres, into lots of 5 to 20 acres. The tract is in the El Monte walnut district, about 15 miles from Los Angeles on the Southern Pacific R.R. The proposed electric line to Covina passes through the north end of the tract.

The soil is a deep sediment loam and is absolutely free from any objectionable features. It is particularly adapted to the growth of WALNUTS, ALFALFA, BERRIES, VEGETABLES, PEANUTS, LIMA BEANS, ETC.

Water for irrigation purposes is cheaply and very easily developed.

Numerous wells have been sunk and not one has developed less than 12½ inches, and the average is 150 miner's inches.

We say, and investigation will prove the assertion, that there is positively no other land as near Los Angeles to be had for the money that possesses the advantages in quality of soil, water facilities, location, etc. It costs nothing but a few hours' time to investigate thoroughly, and make arrangement to see the tract.

We have sold 1000 during past month.

Price $175 to $250 per acre; only

ONE-FOURTH CASH.

SERVICE BROS., Sole Agents. EASY TERMS.

$5000—At El Monte, 25 acres, all in walnuts, 2 years old; very choice soil; 150 inches of water; fair buildings; terms arranged. This property is located right in the heart of the walnut district, and is worth $1000 more than price asked.

25 acres at El Monte, all in walnuts; trees 4 years old; very choice soil; abundance of water; fine location; price $5000; easy terms.

20 acres, in El Monte walnut district; all in walnuts, 4 years old, interset with alfalfa; perfect stand, over $2000 worth of same sold this year; 150 inches of water at low cost; good house, beautiful location; price $12,000; terms arranged; this is a bargain for some one.

$10,000—20-acre walnut orchard at El Monte; trees 8 years old; excellent soil; good buildings; pumping plant; etc.; price $16,000.

At Whittier—16 acres, right in the town and on the electric car line to Los Angeles; trees all bearing and in perfect condition; 200 inches of water for irrigation, at slight cost; this orchard pays 12 per cent. net on price asked, and there is no better orchard in the district; price $14,000; terms arranged.

Near El Monte—26 acres, sub-irrigated land, 16 acres in walnuts, 4 and 5 years old; all interset with alfalfa, which is a perfect stand; produces 2½ tons per acre per cutting, without irrigation; good house, barn, windmill and tank; this place produces an income of $2500 per year; price $15,000, $5000 down, balance long time at 6 per cent.

40 acres at Downey; excellent soil; 25 acres in alfalfa; good buildings; abundance of water; all farm tools, stock, etc.; price $11,000, clear; easy terms; will take good cottage, city, part pay.

SERVICE BROS., 'Phone Sunset Main 2561, Home 6745. 205 Front Bldg. (Selling agents for E. J. Baldwin.) 14

FOR SALE—

CORCORAN.

CORCORAN.

CORCORAN.

In the Sunday papers on January 21, we will publish the cold facts about what has been accomplished at Corcoran within the past four months and what will be done in the way of improvements in the coming 90 days.

WATCH THE PAPERS!

Those wishing to make investigations at this point are invited to go with us on our excursion Tuesday evening next and see for themselves what we are doing. We are not merely inviting others to make improvements, but our company, and members of our company, are spending hundreds of thousands of dollars in developing our lands and establishing a splendid irrigating system from the water, which we have in almost unlimited quantities. We propose to show the public the best and most substantial line of improvements ever undertaken on private lands.

PROFITS FOLLOW IMPROVEMENTS.

Our lands are rich and we have an abundant supply of pure water, the climate is good, railroad facilities are excellent, the price of land is low, and the improvements, which create values, are being pushed with much energy and success.

Full information about our lands, prices, terms and time of excursions can be had by calling, writing or telephoning to our office, 128 COURT ST., over Home Savings Bank. Home 'Phone Exchange 280, Sunset Main 4792.

CORCORAN.

CORCORAN.

CORCORAN.

FOR SALE—

R. S. BROWNE & CO., 328 Montgomery St., San Francisco, Cal.

CENTRAL CALIFORNIA LANDS IMPROVED FARMS.

Visit San Francisco before you buy land; prices here are not extremely high. $25 to $100 for the best of irrigatable land, even the best of improved orchard in full bearing can be had for $150 to $300 per acre.

Let us know just what you want, and we will help you secure it.

A sample of some of our best bargains.

KINGS COUNTY.

$25 per acre—640 acres west of Angeola, 7 miles; the same distance south of Corcoran; partly checked for alfalfa, under the Lake Land Canal. Land in the vicinity selling for $50 to $60 per acre. Don't overlook this; it is the same kind of land.

$10,000—Improved place of 160 acres, 1 mile from Hanford; planted to full bearing raisin grapes and alfalfa; all the personal property goes; perpetual water right; abundance of water at all times; place will pay 25 per cent. on price asked.

MONTEREY COUNTY.

$7500—Choice dairy ranch in the State; 620 acres close to Monterey; 100 acres best of hay land, $2000 worth of hay sold this year besides butter, eggs, cattle and hogs; personal property consisting of 80 head of cattle and 50000 dairy plant all included in price.

MADERA COUNTY.

$4500—40 acres checked and under irrigation. $2000—200 acres best soil under canal.

Call or address JAY T. SMITH, Mgr. Country Land Department. R. S. BROWNE & CO., 14 328 Montgomery St., San Francisco.

FOR SALE—

G. H. UMBSEN & CO., 20 MONTGOMERY ST., SAN FRANCISCO.

$400 acres San Luis Obispo county, 1450 under cultivation, fenced and cross-fenced; abundance feed and water, two sets good buildings; price $1 per acre.

2000 acres fruit and alfalfa land, adjoining good town and R.R., all under system of irrigation; 800 acres now in alfalfa; fenced and cross-fenced, good buildings; $30,000 worth personal property goes with place; price $150,000.

320 acres in Tulare county, one mile from Waukena Station, fenced and cross-fenced, all balance hay and grain, house, barn and outbuildings, windmill and tank; oak and other shade trees; price $27.50 per acre; terms half cash.

5000 acres, Sacramento Valley, 2000 acres in alfalfa, all fenced and cross-fenced into 21 fields; two sets fine buildings; income last season $35,000. Price $170,000, which includes $40,000 worth personal property.

5000 acres reclaimed land, used for asparagus, beans, corn and potatoes; all under good substantial levee; 2 sets buildings; will rent for $20 to $25 per acre. Write for terms and full information.

PAUL P. AUSTIN and N. K. SPECT, Managers Country Department, 14 20 Montgomery St., San Francisco.

FOR SALE—

NEW TOWN AND COMMUNITY

WILL OPEN THIS FALL.

The Homeseekers' Club of five hundred or more families will soon purchase a large tract of rich irrigable land and subdivide it PRICE. By joining with us you can secure best land at about one-half of what the same land would cost at retail.

A new town will be built.

Dense population will TREBLE LAND VALUES before second payment is due.

This is but a co-operative colony.

No land for speculators. Only those intending to improve land need apply.

Call or write for details.

CAL. HOME EXTENSION ASSOCIATION, 520-1-2-3-4 Chamber of Commerce Bldg.

FOR SALE—

$27,000—40-acre ranch. A beautiful home; 20 acres in soft-shell walnuts, 20 acres in oranges full bearing.

$15,000—40 acres oranges, walnuts, apricots, table grapes.

$18,000—15 acres oranges, modern house, etc.

$14,000—Price stock of merchandise.

$5000—Grocery stock.

We have all kinds of first-class ranch, residence and business property. For information write HAWKEYE REALTY CO., 14 Santa Ana, Cal.

FOR SALE—
Country Property.

FOR SALE—

JOHN B. BUSHNELL & CO., 204-207 Bradbury Bldg. Tels. Home 2266, Main 1850.

FIFTEEN HUNDRED ACRES
FIFTEEN HUNDRED ACRES
FIFTEEN HUNDRED ACRES
FIFTEEN HUNDRED ACRES
FIFTEEN HUNDRED ACRES
FIFTEEN HUNDRED ACRES
BETWEEN LOS ANGELES AND REDONDO
BETWEEN LOS ANGELES AND REDONDO
BETWEEN LOS ANGELES AND REDONDO
BETWEEN LOS ANGELES AND REDONDO
BETWEEN LOS ANGELES AND REDONDO
BETWEEN LOS ANGELES AND REDONDO
FIFTEEN HUNDRED ACRES
FIFTEEN HUNDRED ACRES
FIFTEEN HUNDRED ACRES
FIFTEEN HUNDRED ACRES
FIFTEEN HUNDRED ACRES
FIFTEEN HUNDRED ACRES
BETWEEN LOS ANGELES AND REDONDO
BETWEEN LOS ANGELES AND REDONDO
BETWEEN LOS ANGELES AND REDONDO
BETWEEN LOS ANGELES AND REDONDO
BETWEEN LOS ANGELES AND REDONDO
BETWEEN LOS ANGELES AND REDONDO
BETWEEN LOS ANGELES AND REDONDO

JOHN B. BUSHNELL & CO., 204-207 Bradbury Bldg. 14 Tels. Home 2266, Main 1850.

FOR SALE—

SAN FERNANDO VALLEY,

15 MILES FROM LOS ANGELES.

240 ACRES,

BEAUTIFUL, PERFECTLY LEVEL LAND, ALL SOWN TO WHEAT AND BARLEY.

FINE FREE SOIL.

PRICE $65 PER ACRE.

THIS IS BY FAR THE LOWEST PRICE FOR FIRST-CLASS LAND, WITHIN THIS SHORT DISTANCE OF THE CITY, WITH THE OWENS RIVER WATER TO BE BROUGHT DOWN THIS PICTURESQUE VALLEY AND ELECTRIC CAR LINE TO RUN TO HUNTINGTON'S 10,000 ACRE RANCH AT SAN FERNANDO.

THIS PROPERTY IS AN ELEGANT INVESTMENT.

LEO. J. MAGUIRE & CO., EXCLUSIVE AGENTS, 205-206 F. P. FAY BLDG. 'PHONES—HOME 1183, S.S. BROADWAY 4777. 14

FOR SALE—

—RARE— —BARGAIN— PRICE REDUCED FROM $18,000 TO $11,500 FOR IMMEDIATE SALE.

262 ACRES OF

Realty Liners

FOR SALE—
Country Property.

FOR SALE—HOMESEEKERS' ATTENTION. Here is a good chance to buy small home ranches on this new line before prices are too high. Each of the following bargains on this new Santa Ana electric line is a snap.

$7500—13¼ acres adjoining townsite of Artesia, on trolley line, 2½ acres in grapes; suitable for subdivision. Terms, ⅓ cash.

$3250—25 acres on trolley line, 1½ miles from Artesia, 7 inch well, pumping 45 inches of water; 3 roomed California house; good land; terms, $1250 cash.

$3750—20 acre ranch, good land on trolley; 2 miles from Artesia, 8 acres in alfalfa, artesian water to irrigate, 5 roomed California house; good barn, terms, $1750 cash.

$4750—20 acre ranch, improved, 1 3-4 miles from Artesia, 3-4 mile from car line; 7 roomed house, large barn, artesian wells, 8 cows, 75 hens and turkeys, team horses, carriage and all farm tools, terms ⅓ cash.

$3250—75 acre improved ranch near car line, telephone, rural mail, pumping plant; 5 acres in alfalfa; five roomed house with bath; family orchard with some lemons and oranges, windmill and tank, six cows, 100 hens, 100 cords of standing wood; carriages and all farm tools. Terms.

$7500—40 acres level land, artesian water, 1½ miles from Artesia, touched by car line; ½ interest in 10 H.P. pumping plant; well flowing 25 inches water, pumping 75, terms ⅓ cash.

$8000—40 acres land producing 75 bushels corn per acre; 5 room hard finished cottage, artesian wells and pumping plant; large barn and outbuildings; fine fruit, 1½ miles from Artesia, on car line; best income ranch anywhere. Terms part swap for city or suburban to the amount of $2500, cash, $1250, remainder long time at 6 per cent.

Will meet anyone desiring to see these places at Artesia. Address M. L. SMALE, Buena Park, Phone No. 15, farmers' line. Phone morning or evening, Sunset line. 14

FOR SALE—WE HAVE SELECTED A FEW choice bargains from our large and fine list of outside properties, south of the city limits.

$24,000—20 acres, a few miles south of the city on Central ave.; fine Sandy loam soil in the artesian water belt; good improvements. This property will be worth $2000 per acre in a few years.

$9000—15 acres, only 6 miles south of city; fine improvements, mostly in alfalfa, berries, vineyard and orchard; fine water system. All in good order.

$4000—Five acres on Orange ave., south of city. An ideal home place. You cannot fail to like this place when you see it.

AT GARDENA.

$825—A nice little chicken ranch, all in prime order; improved; cars pass the door.

$2300—1 acre, right in town, corner, cars pass the door; 5-room modern house and out-buildings; land all in alfalfa.

$1400—3½ acres, 2 blocks to car line; sandy loam soil; part in alfalfa.

$1250—1½ acres, on two car lines; fine soil, artesian water; improved.

$4000—12 acres, close in, nearly all alfalfa; 1 share water with each 2 acres; between three car lines. Buy this and subdivide.

$2000—Four acres, near new car line; 5-room house; sandy loam soil; 4 water shares go with the place; 135 inches.

60 acres, only three-fourths mile to new Moneta ave. car line. This fine property will double in value in a short time. We can give you a full description of all of these.

SHELLENBERGER, GOLD & CO.,
Room 204, 252½ S. Broadway.
Home Phone 1620. 14

FOR SALE—

A beautiful level 28 acres of alfalfa sown one year. Excellent yield. Location near Riverside. Splendid water system, and water flumed in covered flumes all over the property. Price only $200 per acre. Free transportation to purchaser.

Also, same location, 20 acres of young Valencia and navel oranges; bear some next year; very clean; at $300 per acre; cement flumes.

Also ten acres Bartlett pears and ten acres Royal apricots, at only $225 per acre, with water. All this is excellent property, and I have a good reason for selling. Will subdivide to suit purchaser. Address for fullest particulars, my agent,

F. T. KNEWING.
222 S. Spring st.
14

FOR SALE—I HAVE 25 ACRES OF FINE alfalfa land, 14 miles from city on Santa Ana line, 3 artesian wells, good soil; want to communicate with parties who will take up 5 to 10-acre tracts on easy terms. I have a bargain. See me Monday. GEO. D. BISNETT, 204½ S. Broadway. 14

FOR SALE—FINE 22-ACRE RANCH, GOOD 10-room modern dwelling, all kinds fruits, fine medicinal spring, situated in fine section of Southern California, good school to good town and railroad; will sell at a bargain; don't miss this chance of getting a fine property at half its value. G. W. DONLEY, 218½ W. 5th. 14

FOR SALE — TEN ACRES, MONETA, ON electric line, close to school and depot; a bargain, $800.
Seven acres, Eagle Rock ave., $4150.
One-acre corner, Bell tract, $750.
Ten acres, North Pasadena, $5000.
WHEAT — PIERCE CO., 239 Byrne Bldg. 14

FOR SALE—
265 acres land near Whittier, good for walnuts, berries or alfalfa; plenty water. For particulars inquire G. H. MARTIN, room 217, 325 Central ave. 14

FOR SALE—10 ACRES NEAR GARDENA, small house, chicken-houses and brooder-house; abundance of water for irrigating; well fitted for chicken and alfalfa ranch; near new Redondo electric line. OWNER, N. box 45, Times Office.

FOR SALE—COUNTRY.
160 acres at Imperial, $4000; $800 cash, balance 1, 2, 3, 4 years. This place should clear itself in two years. Water stock fully paid; this land will be worth four times this price in two years.
DOFFLEMYER, 114 S. Broadway. 14

FOR SALE—28 ACRES RICH LOAM SOAL suited for walnuts, alfalfa or truck growing under the Azusa irrigating system; will divide to suit; $300 per acre. D. RICHARD, Irwindale.

FOR SALE—
10 acres, 4-year-old Washington navel orange grove, close in; must sell quick.
H. M. WHITE & CO.,
Third Floor Merchants' Trust Bldg.
Home 8580. Main 4460. 14

FOR SALE—COUNTRY. 160 ACRES AT IMperial, $4000; $800 cash, balance 1, 2, 3, 4 years. This place should clear itself in two years. Water stock fully paid. This land will be worth four times this price in two years.
DOFFLEMYER, 114 So. Broadway. 14

FOR SALE—28 ACRES RICH LOAM SOAL suited for walnuts, alfalfa or truck growing under the Azusa irrigating system; will divide to suit; $300 per acre. D. RICHARD, Irwindale.

FOR SALE—
10 acres, 4-year-old Washington navel orange grove, close in; must sell quick.
H. M. WHITE & CO.,
Third Floor Merchants' Trust Bldg.
Home 8580. Main 4460. 14

FOR SALE—
80 acres wheat and alfalfa land; best in the State, $35.
A. H. WHITE & CO.,
Third Floor Merchants' Trust Bldg.
Home 8580. Main 4460. 14

FOR SALE — I HAVE HUNDRED-ACRE homestead proposition, Tulare county, of interest to one wants to settle. MELVILLE F. TRASBER, Title Insurance and Trust Co. 14

FOR SALE—FINEST DAIRY RANCH IN California for sale at $65,000; is netting each year over 15 per cent, on purchase price. DR. D. F. M'GRAW, San Jose, Cal. 14

FOR SALE—THE BEST RANCH LAND IN Southern California, walnuts, oranges, alfalfa, $75 to $150 per acre. 319 S. SPRING ST. Room 17.

FOR SALE—$7285 FOR 21 ACRES, 6 ROOM house, barns, pumping plant, fruits, well, fenced, on Long Beach line. LA REINA REALTY CO., 1206 W. Pico. 14

FOR SALE—600 ACRES STOCK RANCH, IN Southern Oregon, 75 head of cattle, or exchange for good rooming house. O. J. DUNCAN, 2622 Central ave., South. 2614. 14

FOR SALE — TWO BIG BARGAINS IN Glendale ranches; two acreage snaps at Burbank. A. C. ROW, 434 Chamber of Commerce. 14

FOR SALE — IT'S DOWN IN OLD KENTucky; 75-acre farm; or trade for California property. Address DAVIS, 147 Station C, Los Angeles, Cal. 14

FOR SALE—25 ACRES OF WALNUT LAND with plenty of water; 16 miles from the city, price $2500 per acre. $300 WALL ST. Main 3264.

FOR SALE—10 ACRES NEAR GARDENA, small house, chicken-houses and brooder-house; abundance of water for irrigating; well fitted for chicken and alfalfa ranch; near new Redondo electric line. OWNER, N. box 45, Times Office.

FOR SALE—COUNTRY.
160 acres at Imperial, $4000; $800 cash, balance 1, 2, 3, 4 years. This place should clear itself in two years. Water stock fully paid. This land will be worth four times this price in two years.
DOFFLEMYER, 114 So. Broadway. 14

FOR SALE—28 ACRES RICH LOAM SOAL suited for walnuts, alfalfa or truck growing under the Azusa irrigating system; will divide to suit; $300 per acre. D. RICHARD, Irwindale.

FOR SALE—
10 acres, 4-year-old Washington navel orange grove, close in; must sell quick.
H. M. WHITE & CO.,
Third Floor Merchants' Trust Bldg.
Home 8580. Main 4460. 14

FOR SALE—
80 acres wheat and alfalfa land; best in the State, $35.
A. H. WHITE & CO.,
Third Floor Merchants' Trust Bldg.
Home 8580. Main 4460. 14

FOR SALE — I HAVE HUNDRED-ACRE homestead proposition, Tulare county, of interest to one wants to settle. MELVILLE F. TRASBER, Title Insurance and Trust Co. 14

FOR SALE—FINEST DAIRY RANCH IN California for sale at $65,000; is netting each year over 15 per cent, on purchase price. DR. D. F. M'GRAW, San Jose, Cal. 14

FOR SALE—THE BEST RANCH LAND IN Southern California, walnuts, oranges, alfalfa, $75 to $150 per acre. 319 S. SPRING ST. Room 17.

FOR SALE—$7285 FOR 21 ACRES, 6 ROOM house, barns, pumping plant, fruits, well, fenced, on Long Beach line. LA REINA REALTY CO., 1206 W. Pico. 14

FOR SALE—600 ACRES STOCK RANCH, IN Southern Oregon, 75 head of cattle, or exchange for good rooming house. O. J. DUNCAN, 2622 Central ave., South. 2614. 14

FOR SALE — TWO BIG BARGAINS IN Glendale ranches; two acreage snaps at Burbank. A. C. ROW, 434 Chamber of Commerce. 14

FOR SALE — IT'S DOWN IN OLD KENtucky; 75-acre farm; or trade for California property. Address DAVIS, 147 Station C, Los Angeles, Cal. 14

FOR SALE—25 ACRES OF WALNUT LAND with plenty of water; 16 miles from the city, price $2500 per acre. $300 WALL ST. Main 3264.

FOR SALE—CHOICE DAMP LAND, NINE crops year; no irrigation; close in. Address C. W. BREMER, San Gabriel, Cal. 14

FOR SALE—RELINQUISHMENT TO 40 acres good land in Imperial Valley; a bargain. Address M, box 107, TIMES OFFICE. 14

FOR SALE—STAMP BRINGS FREE CATAlogue of country lands. BURR-PADDON CO., 30 Montgomery st., San Francisco, Cal.

FOR SALE—OR EXCHANGE, 9-ACRE ORange and lemon ranch at San Dimas. Inquire OWNER, 462½ S. Broadway, room 46. 14

FOR SALE—OR EXCHANGE; IMPROVED 10 acres in Orange Co. near Santa Ana. Inquire of OWNER, 224 W. 12th st.

FOR SALE—30 ACRES SOUTH OF CITY for subdivision, will sell part or all. LANG, owner, 228 Mercantile Place. 29

FOR SALE—
Country Property.

FOR SALE—RANCHES.
$3500—Five acres at Anaheim; oranges, peaches, raspberries; five shares water stock; four-room plastered house; horse, cow and chickens.

$10,000—Ten acres at Rialto; Washington navels and Mediterranean Sweets; fine eight-roo modern house.

$1500—Twenty acres at San Jacinto; small house, well and windmill. All fenced.

STONE & WOODBURY,
407 O. T. Johnson Bldg.
14

FOR SALE—$12,000; 6 ACRES CORNER SUNset and Benefit st., will make 20 lots on Sunset blvd., 30 on Effie; a spec. in this.

3 acres Hyde Park, $500.

640 acres, near Lancaster, artesian water, on railroad siding, alfalfa land, level, $8 acre.

E. G. ROBINSON, 501 Grant Bldg.
14

FOR SALE—
$240 AN ACRE,
85 ACRES.
2500 feet frontage on electric line; this is on the Inglewood branch of the Redondo electric; it's worth looking up. E. L. HOPPER & SON, 402-404 Laughlin Bldg.

FOR SALE—
Poultry Ranches.

FOR SALE—AT A GREAT BARGAIN, absolutely dirt cheap. Four room house at Tropico, rooms are very large, bath, large pantry, cellar and four closets, lot is 52x226 feet, fine barn, wash house, chicken houses and runs, all fixed for a small chicken ranch; fine flowers, lawn and all kinds of fruit trees. It is mortgaged for $1200. I will sell my equity very cheap, providing deal is made at once. Call and see the place, at home Sunday, Tropico and Glendale car, get off at Park ave. and walk two blocks west. It is the first house to the north of Park ave. MRS. YOUNG OWNER. 14

FOR SALE—CHICKEN RANCH—I HAVE 3 pieces of ground in the city limits suitable for chicken ranch, as follows—
180x180 near Downey ave., $750.
165x150 near Evergreen Cemetery, $500.
Eight large lots on Euclid ave., near Stephenson ave., $2400.
OWNER, 423 Stimson Block. Home phone 6491. 14

FOR SALE—
$15.00—1 acre, 2-room California house, 100 White Leghorns, 1 Jersey cow, incubator, 10 yards, 20 coops with cement floors, water piped into yards, near car line.
We have ten other poultry ranches. Call in and investigate. W. A. WING, 321 Byrne Bldg. 14

FOR SALE—SNAP, CHICKEN RANCH, $2500, 3 acres or 12 lots, covered with fruit, all kinds, 6 room cottage, large barn, well, windmill, tank house, and all fitted up for chickens; near High School, new Anaheim; terms. W. A. CHOATE & CO., 117 S. Broadway. 14

FOR SALE—MAKE MONEY RAISING poultry. $2500 investment earns $100 per month. Double your income in one year. Large free list from poultry center. Tells all about the business. Write J. W. HORN CO., Petaluma, Sonoma county, Cal. 29

FOR SALE — POULTRY RANCH NEAR Huntington Beach, 12 acres and nice 6-room home; two flowing artesian wells, large barn and fifty fruit trees. Price $1800; terms $500 down, balance long time. JOHN DUBBIN, Huntington Beach. 17

FOR SALE—5 ACRES NEAR BUENA PARK, all fenced for chickens, horse, surrey, 100 chickens; flouring mill, house, barn, everything ready for chicken business; price $1250, $900 cash. ANDERSON BROS., 215 Mercantile Place. 14

FOR SALE—ONE ACRE, 2-ROOM HOUSE, brooder-house, brooders, incubator, ten chicken-houses, fruit trees, alfalfa; 20 minutes from 6th and Main. Take Whittier electric to Greening, two blocks south. J. S. REECE. 14

FOR SALE—1 1-3 ACRES NEAR FOOTHILLS, on car line. Good 4-room house and barn. Water piped. Price $1500. BAKER-LELAND REALTY CO., 419 Byrne Bldg. Corner Third and Broadway.

FOR SALE—CHICKEN RANCH OF FIVE acres, nicely located near Santa Barbara; 500 pure bred White Leghorn pullets; room for 1000 more; all improvements modern. A. HOOPER, Santa Barbara, Cal.

FOR SALE—$3200 BUYS MY TWO ACRES; chicken and duck ranch complete. Young stock, incubators, brooders; nine miles south of Los Angeles. Terms $800, balance to suit. F. G. NEWTON, Workman, Cal. 14

FOR SALE—50 ACRES NEAR SATICOY; 10 acres in young walnuts; balance good bean, walnut or alfalfa land; two flowing wells on place; price $10,000. Apply to owner, JOHN MADISON, Saticoy, Cal. 14

FOR SALE — SAN JACINTO, PLYMOUTH Rock poultry and pigeon ranch, with or without stock; 14 acres joining city limits; water rights; long time if desired. Address C. E. BUNKER, San Jacinto, Cal.

FOR SALE—CHICKEN RANCHES ON CAR line, by owner, 20 and 7½ acres, at $750; Santa Ana and Orange line; fine land, at from $300 to $500 per acre. Address B. H. HISS, Hermosa Beach, Cal. 14

FOR SALE—POULTRY RANCHES, 1 TO 5 acres, with improvements, near Los Angeles, $1200 to $4000. If you want a place see me. GEO. W. MOORE, 216 Laughlin Bldg. 14

FOR SALE—6-ROOM HOUSE WITH TWO acres of land; would make fine poultry ranch; altitude 2000 feet; price $900. F. CHAFFEE, 119 S. Broadway. 14

FOR SALE—A FINE COMPLETE CHICKEN ranch close to city, on good car line; don't overlook this. Call 214 S. OLIVE. 14

FOR SALE—CHICKEN RANCHES FROM 1 to 5 acres, $300 per acre. E. DELAVAN, 627 Bryson Bldg. Home 2526.

FOR SALE—
Suburban Property.

FOR SALE—
DELIGHTFUL SUBURBAN HOMES OR RANCHES, PROPOSED NEW ELECTRIC RAILWAY IN BEAUTIFUL, PICTURESQUE LA CANYADA. ELEVATION 1500 TO 2500 FEET ABOVE THE SEA.
THE MOST PERFECT CLIMATE IN THE WORLD, WHERE RHEUMATISM, LUNG TROUBLES AND KINDRED DISEASES CANNOT EXIST. IN THE "NATURE-SANATORIUM."
IN THE FROSTLESS BELT, ABOVE THE FOGS, AND AN ABUNDANCE OF THE PUREST OF MOUNTAIN WATER.
MAGNIFICENT SCENERY, WITH THE OCEAN, SANTA CATALINA ISLAND, LOS ANGELES AND PASADENA IN FULL VIEW.
LA CANYADA IS DESTINED TO BECOME THE IDEAL RESIDENCE SUBURB OF LOS ANGELES.
WE HAVE SOME OF THE PRETTIEST 1, 2 AND 5-ACRE HOME SITES IN SOUTHERN CALIFORNIA, MANY OF THEM SET FULL BEARING FRUIT TREES OF ALL KINDS.
ALSO SOME FIRST-CLASS RANCHES, CONTAINING 5, 10, 20, 40 AND 80 ACRES.
THESE PROPERTIES WILL DOUBLE IN VALUE WITHIN A YEAR.
IF YOU ARE LOOKING FOR A HOME SITE, OR FOR A RANCH, OR FOR INVESTMENTS IN THIS "GOD'S COUNTRY," IT WILL BE TO YOUR INTEREST TO INVESTIGATE THESE PROPERTIES BEFORE BUYING ELSEWHERE.
WRITE US FOR CIRCULARS, ADDRESS
B. H. POTTER REAL ESTATE CO.,
LA CANYADA, CAL.
14

FOR SALE—
ALTADENA, ALTADENA, ALTADENA.
DO YOU WANT PURE, DRY AIR? PUREST OR RUBIO CANYON MOUNTAIN WATER. A PLACE WHERE TROPICAL AS WELL AS SUB-TROPICAL PLANTS WILL GROW ALL THE YEAR ROUND; THEN MAKE YOUR HOME IN ALTADENA, THE FINEST RESIDENTIAL SECTION OF LOS ANGELES COUNTY; 15 MINUTES FROM CENTER OF PASADENA BY ELECTRIC RAILWAY.
12-room house, modern, artistic, and on best street in Altadena, surrounded by an acre and one-half of ground set out to choicest varieties of fruits, shrubs and flowers; magnificent view of valley and ocean; one of the choicest home places of this desirable district; price $20,000, including 50 shares Rubio Canyon Land & Water Co. stock.
We are headquarters for Altadena property.
M'NALLY & SON, Altadena office, corner Marengo ave. and Mariposa st.
Pasadena office, 26 S. Raymond ave. 14

FOR SALE—IN PASADENA, ON EUCLID ave., close to California st., 11-room well and substantially built home of 11 rooms, with lot 132x264, covered with trees and shrubs; house cost price owner is now asking for house and lot, $10,000.

Handsome nine-room residence in Pasadena, north, one block from Fair Oaks car line; every modern convenience; lot 249x300; covered with choicest varieties of fruits, flowers, and shrubbery; stables, sheds and full appointments for gentleman's residence; elevation 1100 feet. Price $12,000. M'NALLY & SON, 26 S. Raymond ave., Pasadena. 14

FOR SALE—ACREAGE!
Eight Acres,
Makes 32 large lots,
Will sell at profit
of $12,000.
Located at corner of
Western and Santa Monica aves.
Two car lines.
Midway between Westlake Park and Hollywood.
INTERURBAN REALTY CO.,
Corner Western and Santa Monica.
Phone 19225.
14

FOR SALE—A GRAND BARGAIN.
16 acres at Moneta, exactly a mile from 2 car lines, all in alfalfa. Improvements worth $250; beautiful shade trees, water stock; finest soil; all for $3000; about ONE-THIRD cash, balance 6 per cent. This is $750 under market. RALPH SULLIVAN, 232 W. Second. Tel. Home 4095. 14

NOTICE BY THE REALTY BOARD.

Advertisements marked "L.A.R.B" are practically guaranteed by Los Angeles Realty Board as those of reliable reputable agents. The Arbitration Committee of the Board exists for the purpose of investigating and settling in accordance with the principles of fair and honorable dealing, any disagreements or complaints affecting its members. Severe penalties are provided for any member guilty of dishonorable conduct. List of members obtainable at Room 727 Merchants Trust Building.

HERBERT BURDETT,
Secretary.

[In connection with the notice of the Los Angeles Realty Board, signed by its secretary, The Times makes this explanatory statement, viz. "All classified advertisements marked 'L.A. R.B.' which appear under the several 'Liner' headings are from members of the Board, which is responsible for its own statements." There are, of course, other honorable dealers who are not members of the Board.]

FOR SALE—
Suburban Property.

FOR SALE—
GLENDALE FOOTHILLS.
TWO-ACRE LOTS
AT TRACT PRICES.
BUY BEFORE THE ADVANCE.
LOCATION JUST WEST OF CASA VERDUGO; HIGH, LEVEL LAND.
FREE WATER.
PRICE $750 PER ACRE.
MINES & FARISH,
219 SOUTH HILL ST.
ACREAGE DEPT. 14

FOR SALE—
LAST WEEK
our sales were one of the finest homes at $10,600; 9 acres of acreage for new subdivision; 50 feet of choice business frontage, and other sales amounting to nearly $25,000 in all. Pretty good for us and for
ALHAMBRA.
That's the way things are rushing here, and we want you to see us and we will show you why. We have all the home comforts as well as
7-CENT CAR FARE
7-CENT CAR FARE.
NORTHRUP & PECK,
Alhambra's oldest agency.
City Hall Block,
Alhambra, Cal.
14

FOR SALE—
EAGLE ROCK.
BUY BEFORE CAR LINE GOES THERE.
15½ ACRES, BEAUTIFUL LOCATION, GOOD MOUNTAIN WATER.
PRICE $500 PER ACRE.
MINES & FARISH,
219 SOUTH HILL ST.
ACREAGE DEPT. 14

FOR SALE—
FOR THE FINEST SUBURBAN FOOTHILL RESIDENCE PROPERTY IN SOUTHERN CALIFORNIA, GO TO SIERRA MADRE, where prices are still low and you get plenty of good water and an altitude of 1200 feet; good soil and no frost or mud; register for excursion on electric line to Pasadena. We can give you full information and show you the ideal place for a suburban home. Good lots on easy terms.
SIERRA MADRE REALTY CO., Sierra Madre, or EDWIN G. HART, 726 H. W. Hellman Bldg. 'Phones 5815, Main 4000. Member L.A.R.B. 14

FOR SALE—
BURBANK VINEYARD.
$10,000—84 acres, and the prettiest, best paying property in the country. Income this year nearly $2000; 20 per cent. on the price; 12 miles from city; beautifully situated; 22 liver oaks on ranch; house, barn and mill; $15,000 would be cheap for this property.
W. H. NEISWENDER & CO.,
Sole Agents,
712 H. W. Hellman Bldg.
14

FOR SALE—
ALHAMBRA.
7-CENT CAR FARE.
AND ALL THE OTHER THINGS
YOU WANT FOR A HOME.
Read our ads. under "Suburban Property—Alhambra." It's money to you.
NORTHRUP & PECK,
Alhambra's oldest agency.
Established 1887.
City Hall Block, Alhambra.
14

FOR SALE—ALTADENA, BEAUTIFUL TEN-acre piece, located one block from the car line on Santa Rosa avenue.
All in fine bearing fruit and ornamental trees. Good house and outbuildings. This is one of the finest properties in Altadena. Has nearly 1000 feet frontage on Santa Rosa ave.; it adjoins the finest residences, has abundance of water, and the company is going to soon commands a magnificent view. Price for a short time $16,000. J. C. BRAINARD, sole agent, 16 North Raymond ave., Pasadena. 14

FOR SALE—IN SOUTH PASADENA, S.W. corner Fair Oaks ave. and Center st., 9-room well and substantially built house, with modern conveniences. Fine two-story barn, lot 52x162 to 20-foot alley. Fruit, flowers and shrubs. Cement walks. $6250. Apply to S. W. FERGUSON & CO., cor. Fair Oaks and Mission sts., South Pasadena, or McNALLY & SON, agents, 26 S. Raymond ave., Pasadena. 14

FOR SALE—WATTS.
GOOD INVESTMENT.
We have four choice building lots on Compton ave., fronting east, located in one block car line, and three blocks public school; price $450 each; terms easy. See owner. R. A. BURTON REALTY CO., 416-418 LAUGHLIN BLDG. 'Phones Home 7657, Main 4714. 14

FOR SALE—ALTADENA, UNOBSTRUCTED 1 acre lots on Chaparosa Hill, and Lincoln ave.; 1½ acre lots on Piedmont Drive, $450 to $650; large lots on and near Fair Oaks ave., near cars, $200 to $600; East Pasadena, Rock Place, beautiful lots, $200 to $400. Mountain water to all lots. C. H. WILLARD, Route 1, Pasadena, Cal. 14

FOR SALE — 400 ACRES, RIPE FOR SUBdivision at Santa Ana; can double your money right now or get 3 for 1 by running it as a dairy ranch for a few years and then cut it up in 5 or 10-acre pieces; right on car line; land is rich; will raise anything; land adjoins city line; will sell all or half interest. See BURKGWYNN CO., 106 S. Broadway. 14

FOR SALE—30 ACRES IMPROVED RANCH, plenty cheap water, leased 6 years, $300 per year paid quarterly in advance, price $3200, mortgage $2000 as this property is within a few miles of Los Angeles, it can, at expiration of lease, be subdivided at big profit. our option is a short one. See us Monday morning. MORTON, 821 Byrne Bldg. 14

FOR SALE—
FIVE AND TEN-ACRE TRACTS.
Abundance of water; will grow anything. Only $150 to $175 per acre. Sold on very easy terms. 18 miles from Los Angeles. Come and take an auto ride to the property.
THE G. WOODS HICKS CO., PROMOTERS, Suite 202, Laughlin Bldg. 'Phone Home 1997.

FOR SALE — FIVE ACRES IN STRAWberry Park, $225 per acre; domestic and irrigating water; this is a real snap. We also have income walnut groves for $400 per acre, worth $600. Also good business property, renting for $60 per month, $3000, equity $2000, at 6 per cent, and lots of other good bargains.
F. H. ROBINSON, 226-7 Copp Bldg. 14

FOR SALE—NEAR WHITTIER, 5 ACRES vacant at $850; 10 acres, $1650; 20 acres, mostly walnuts, fine location, $4000; 30 acres, good house, 25 acres to walnuts, ideal home, $13,000; 30 acres, good house, barn, well, highly improved, $13,000; all near school; easy terms; deal direct with the owner. F. R. ALDRICH, La Habra, Cal.

FOR SALE—EAGLE ROCK VISTA TRACT in sunny Garvanza, large scenic lots, water piped in front of every lot, 2 blocks from the Ave. 64 car line, and on the proposed car line, corner Eagle Rock and Meridian sts. See MRS. M'KAY, 252 Eagle Rock ave., exclusive agent. Phone East 1558. 14

FOR SALE—COVINA ACREAGE, 10 ACRES in heart of Covina in A1 lemons and oranges. None better. Will pay more than 10 per cent. on money. Ripe for subdivision. $15,000, on liberal terms. Watch Covina now. Only 20 miles from Los Angeles to Covina. Address O, box 37, TIMES OFFICE. 14

FOR SALE—
CHOICE SUBURBAN ACREAGE.
16 acres near Whittier line, 20 minutes from Huntington Bldg. and only $250. Easy terms. Worth $400 per acre. Full particulars at office, agents for full commission. GEO. M. SABELLE, 1006 Union Trust Bldg. Sole Agent. 14

FOR SALE—COVINA, FIVE-ROOM COTtage on big lot now paying 10 per cent. on $1000. This property only one and a half blocks from electric right of way. $450 cash will buy it now. Only 20 miles from Los Angeles to Covina. Address O, box 44, TIMES OFFICE. 14

FOR SALE—
—A BARGAIN—
160x142, southeast of the city, at Little Station, on Long Beach line, $50 cash, balance
MONTHLY PAYMENTS.
F. H. BROOKS COMPANY,
215-16 Currier Bldg. 212 W. Second st.
Both 'phones. 14

FOR SALE—
Suburban Property.

FOR SALE—140 ACRES
One mile north of Clearwater.
11 miles from Los Angeles.
½ mile from Santa Ana electric line.
Largely under cultivation.
Good 5-room house.
Numerous outbuildings.
Large pumping plant.
40 shares of water stock additional.
Orchard of Bellefleur apples
Another of winter apples
200 walnut trees,
100 apricot trees,
20 acres of wine grapes,
2 acres Mission grapes,
1 acre Muscat grapes.
Some of this ranch is the finest agricultural land in the county; 200 bushels of sweet potatoes raised this year to each acre planted. We can sell this entire tract at $275 an acre. It will pay for itself in five years if properly cultivated. This is at least $75 an acre below adjoining land. We can make easy terms or sell a portion of the land. We do not believe there is such a bargain in Los Angeles county. If subdivided into 5-acre tracts it will pay a handsome profit. Investigate without delay if you are interested.
ROBERT MITCHELL CO., 508 S. Broadway.

"NO MISREPRESENTATION." 14

FOR SALE—

A SNAP—A BARGAIN.
ONLY $2650—EASY TERMS.
1000 feet elevation; an ideal home for our eastern friends; one acre on Washington st., Pasadena, set to variety of fruits and nuts; pure mountain water; magnificent view; neat 6-room cottage, besides 1-room cottage that can be rented. Barn, chicken-house, garden, tennis court, croquet grounds, etc. Profusion of flowers. Four blocks from car and good schools.
EDWARD D. SILENT & CO.,
Est. 1885.
216 West Second street.
Members L. A. Realty Board.

FOR SALE—825 ACRES, HAVING BEACH frontage of about 2000 ft., just north of Santa Monica Canyon and close to Port Los Angeles. New electric line now building along beach to Ventura must cross this property. Level, best of soil, no adobe or alkali. Beautiful subdivision or villa site. Continuous flow of water from various springs on parts of tract. An abundance of water can be developed at reasonable depth. Any one knowing Santa Monica and the prospects in view of this location can readily see that this property affords fine opportunity for investment. Can deliver for less than $200 per acre. For further particulars see C. K. VALENTINE, 615 Pay Bldg., Main 9273, Home 7172. 29

FOR SALE—
$1750—Small payment down, balance like rent, secures 3 full-size lots with good 4-room hardfinished cottage, just outside city; 5c fare, 15 minutes out; street all graded and sewered, cement curbs and sidewalks in and paid for; will include 5 lots for $2200, same terms, if you want more ground.
EDWARD D. SILENT & CO.,
Est. 1885.
216 West Second street.
Members L. A. Realty Board.
14

FOR SALE—AT A GREAT BARGAIN, absolutely dirt cheap. Four room house at Tropico, rooms are very large, bath, large pantry, cellar and four closets, lot is 52x226 feet, fine barn, wash house, chicken houses and runs, all fixed for a small chicken ranch; fine flowers, lawn and all kinds of fruit trees. It is mortgaged for $1200. I will sell my equity very cheap, providing deal is made at once. Call and see the place, at home Sunday, Tropico and Glendale car, get off at Park ave. and walk two blocks west. It is the first house to the north of Park ave. MRS. YOUNG, owner. 14

FOR SALE—
$400 PER ACRE AND UP.
EAGLE ROCK VALLEY.
EAGLE ROCK VALLEY.
The Eagle Rock Valley Electric Railway will be completed and in operation within 90 days. The best close-in foothill property for suburban homes on the market. Only six miles from Courthouse. Get in on the ground floor and reap the benefits.
EAGLE ROCK VALLEY.
EAGLE ROCK VALLEY.
$400 PER ACRE AND UP.
PARKER REALTY CO.,
401 Pay Bldg. 14

FOR SALE—
FOR SUBDIVISION.
—$750 PER ACRE—
2 acres fine for subdivision, on South Park ave., 1½ miles south of Stimson.
—$750 PER ACRE—
FOR SUBDIVISION.
You will have to hurry on this.
Main 8671. PARKER REALTY CO.,
Home 6823. 401 Pay Bldg. 14

FOR SALE—ONE OF THE HANDSOMEST three-acre suburban homes in Los Angeles. Twenty-five minutes ride on electric car, new modern ten room house, combination fixtures, phone, large barn, chicken corrals, 35-year old trees, roses, orange grove, 16 varieties assorted fruits. Large cement columns at entrance and rose hedges. In well kept neighborhood between two car lines. Terms, cash, $9000. Will take part trade in Los Angeles or San Pedro property. Address owner, R. B. CORNELL, corner Granada and Alhambra road, Alhambra, Cal. 14

FOR SALE—AT A BARGAIN; 43 ACRES of fine level land on South Alameda st. and Santa Fe ave. This tract of land is by its location, especially suited for industrial purposes, being between the Santa Fe and Southern Pacific R.R. It is also well located for subdivision purposes being close to the Pacific Electric line to Long Beach. Cheapest piece of acreage left in this vicinity; must be sold at once. Apply ACTOUS REALTY CO., 207½ W. First st. Home 'Phone 6824. 14

FOR SALE—I OWN SEVEN ACRES OF sightly hill property on Hartford avenue. Will sell a portion very reasonable to party who will build a good home.
To close out balance of tract will sell 11 big lots and a fine income pumping plant costing $2000, on three car lines, 5 cent fare, two blocks from Olive Hill, for $5000. Terms to suit. Investigate quick.
VERNON H. PECK,
211 Grant Bldg.
Phones Home 1932, Main 4628.

FOR SALE—ONE OF THE MOST BEAUTIful views in this section of the country. A fine corner of 5½ acres highly improved, with modern buildings, oak floors, 2 open grates and mantels, electric lights, porcelain tubs, marble wash basins, stationary wash tubs, large verandas, large 2-story barn, large cement walks, cement tennis court, cement walks, 72 shares of water. Will be sold at a bargain. Investigate and convince yourself. See Owner, 205-6 MASON OPERA HOUSE. Office 'Phone Home 6824. 14

FOR SALE—THE CHARMING TROPICO-Glendale district is the choicest and cheapest place to buy homes and lots. Nothing like it in merit. We make a specialty of this district. We live on the ground. We know the people, houses, lots, acreage. Come! Let us show you at once. We will guarantee to open your eyes to great opportunities and all at our expense. C. LOGAN, EZRA F. PARKER, 133 S. Broadway. 14

FOR SALE — A BEAUTIFUL COUNTRY home and orange grove; ONLY SIXTEEN MILES FROM LOS ANGELES AND WITHIN ONE MILE OF THE ELECTRIC CAR LINE, in the foothills of Monrovia; magnificent view of valley and mountains; ornamental trees, shrubbery, plants, flowers and fruits; pure mountain water free. This place must be seen to be appreciated. For particulars write with OWNER, P. O. box 134, Monrovia, Cal.

FOR SALE—ON ACCOUNT OF THE SICKness of owner, 4 blocks in Huntington Park are offered for sale at a bargain, for a few days; if not taken as a whole, will be put on the market by lots; here is your opportunity to invest in the finest locality in Southern California. Call on S. J. MILLER, Manager Huntington Park Land Bureau, P. O. Block, Huntington Park. 19

FOR SALE—100 ACRES OF THE BEST land in Southern California at Workman Station, 11 miles from First and Spring sts., with more water than can be used by pumping, only 7 feet, well flows 60 inches, present crop of cauliflower just sold for $100 per acre; this is only one of three crops grown on this land this year; if you want the best see this; $400 per acre. See R. G. DOYLE & CO., 142 S. Broadway, rooms 501-3 Fyrest Bldg. 14

FOR SALE—
RYDER REALTY CO.,
226 Mercantile Place.
4 lots, Wilshire Brook, near station, ½ acre each, rich soil, north front, $500 each, small payment, then $10 per month.
RYDER REALTY CO.,
226 Mercantile Place. 14

FOR SALE—
RYDER REALTY CO.,
226 Mercantile Place.
Lot 50x186 to alley. Palm avenue, all street improvements in, cement walks, $350.
RYDER REALTY CO.,
226 Mercantile Place. 14

FOR SALE — ONE ACRE NEAR VERNON-ave., fronting on car line; now set to 4-year-old walnuts; suitable for chicken ranch or nursery; will sell at a bargain or might exchange. YOUNG & ADAMS, sole agents, 237 S. Hill st. 14

FOR SALE — 6 LOTS IN HUNTINGTON Park, 50x150 each to 20-foot alley, including 2 corners, $200 if taken this week. SNOVER & LONGSTREETH, 119 S. Broadway. 14

FOR SALE — 18 ACRES, $300 PER ACRE, 10 acres, $325 per acre; located just south of city near electric station; best of soil. GREEN & KEYS, 204 Pay Bldg. Phone Home 824. 14

FOR SALE—
Suburban Property.

FOR SALE—
HERE ARE A FEW POULTRY AND FRUIT RANCHES WE HAVE IN TROPICO AND GLENDALE.
FOR SALE—GLENDALE.
One of the finest little homes and

FOR SALE—
Suburban Property.

FOR SALE—TWO LOTS less than surrounding ... miles from Los Angeles. ... dress O, box 118, TIMES OFFICE.

TO LET—4 ACRES ... table land, with abundance ... land; no buildings. ALFRED ... No. 3, city.

FOR SALE—TWO AND HALF ACRES improved with water, ... near electric line. F. E. ...

FOR SALE—5-ACRE SNAP ... vision at $700; near junction of ... and Redondo Railway. Address ... box 24, Times Office.

FOR SALE — FINE LARGE LOT, wood; best ... location; ... GLENN MILLER & CO., 24 ... Tel. Home 6911.

FOR SALE—SUBURBAN PROPERTY ... lot in Hollywood; small cash ... ance 5, 10, 15 months. A snap ... box 184, TIMES OFFICE.

FOR SALE—ACREAGE FOR SUBDIVISION between city and Venice, with ... and electric line. Address O, box 31, ... OFFICE.

FOR SALE—
$850—A nice level lot in East Hollywood, ... street car line, 5-cent fare. ... SMITH, 234 W. Fifth st.

FOR SALE—BIG SNAP FOR CASH; ... equity in lot East Hollywood; ... box 67, TIMES OFFICE.

FOR SALE—BEAUTIFUL 5 ACRES, ... bank, $400 cash; this ... must be sold. Address ... box 147, TIMES OFFICE.

FOR SALE — VERY CHEAP ... this week; my equity in 2 choice ... Station. Address HARES, 427 S. ...

Lake County.

FOR SALE—

IN LAKE COUNTY—
Self-supporting homes ... for less money than in any ... tion of the State. Come ... see with other counties, the ... will find here the best land ... and the cheap lands ... where.

IN LAKE COUNTY—
All the typical products of ... can be grown. Deciduous ... kinds reach a perfection ... where else. Apples, pears, ... peaches are grown largely ... high prices. Lake ... mand a substantial premium ... others. No blight or insect ... Among things grown and ... prices in our hands are ... of every kind, melons, table ... grapes, figs, almonds, ... garden vegetables of every ... The field crops are those suited ... ery section of the United ... no irrigation is used or needed ... these fruits and crops to ... perfection.

IN LAKE COUNTY—
There are no frigs, to ... extremes of temperature, either ... cer or summer. Thirty to ... 300 sunny days in a year, ... never been a crop failure in ... of the county. Not a foot of ... "pardnan" in Lake ... run the year round, and the ... green far into the summer.

IN LAKE COUNTY—
There are beautiful ... streams, alive with trout ... game fish. In its forests ... of deer, and its valleys ... quail and small game, while ... and geese frequent its lakes. ... The county lies 1500 feet ... and its climate and tempera ... springs and health resorts ... thousands of visitors every ... is a natural sanatorium ... ground.

IN LAKE COUNTY—
Homeseekers of either ... means can find paying ... homes that will suppor ... is hardly any line of business ... not offer a good opening ... in the county. A pamphlet ... "Lake County in a Nutshell" ... fair and honest description ... sources and advantages ... mailed, with any other ... asked for, to those desiring ... undersigned. County Board ...
L. HENDERSON, ...
G. W. KEMP, ...
J. M. ANDERSON, ...
CHARLES PRATT, ...
THOMAS PAT...

FOR SALE—
LAKE COUNTY, 100 miles ... Francisco and 40 miles from ... street beautifully platted ... feet. In the midst of ... wooded to their summits. ... credibly fertile valleys and ... and streams are limpid and ... probably the healthful a region ... earth, and everything grows, ... ed, without irrigation, and on ... that can still be had for ... The county, although ... known in the State, by reason ... as a summer resort, has ... the certainty of a railroad. ... one. Construction work on ... Lake County" is just about ... trains from San Francisco to ... running by April, 1907. At ... are very low. It will not be ... till they move up much ... several times higher. Here is a ... for buyers to get in and make ... The population of Lakeport, ... has increased 40 per cent, the ... and newcomers are finding ... get houses. There is a demand ... plenty of inside acreage property ... sion that can be bought ... mation will be supplied by S. ... 702 Trust Building, Los Angeles.

FOR SALE—
IN LAKE COUNTY—
There is no fog, no ... laria. No cold winters. ... You can buy a home in ... and raise all kinds of ... and vegetables. A fine ... try. The best apple and ... Humia.

THE HOME REALTY ...
ECVELLE ...
Manager; Co...

GLENDALE.

FOR SALE—
805. BUNGALOW, ... Pantry, built-in buffet, ... finished in panel and burlap, ... block from car. Easy terms. ... ALSO
4-ROOM 1½-STORY HOUSE ... Elegantly built; large lot, ...
4-room plastered cottage, ... ½ block car; bath, and ... conveniences. Shade trees, ... ers. Price $2300. ...
BAKER-LELAND ... 419 Byrne Bldg. Cor. Third ...

FOR SALE—
10 acres, 3-room house, 4 ... cows, peaches and grapes; ... chickens, flowing well, wagon, ... all tools. On car line. ALSO
6 acres walnuts, Alhambra, ... no buildings; price $300. ... city.
BAKER-LELAND REALTY ... 419 Byrne Bldg. Cor Third and ...

FOR SALE—THE BEST ... Glendale; $2300; 5 acres, 7-room ... 7 tenement houses, 6 rooms ... acres fruit and berries, water ... $14,500 for stone house, 7 rooms, ... $170 per month. A. L. OWEN ... Phone 324 Glendale.

FOR SALE—SEE BLACKBURN ... in Glendale, Orange trees, ... lots, $250 up; easy terms; ... ers; one block from car line, ... front on Lomita Park; ... range ranch on A st. ... BLACKBURN, Glendale. ...

FOR SALE—GLENDALE ... Glendale, ... on E., 7th st. Lots on ... R. A. st., Sanchez ... MRS. OSHINA LOW, owner. ...

FOR SALE—OR EXCHANGE ... at Glendale, clear, ... at Westland, 728 S. ... Angeles. ...

MONROVIA

FOR SALE—AN IDEAL ... part of Monrovia; choice ... oranges, 8-room new modern ... dery, fernery, chicken houses ... to have a number of other ... on near Monrovia boulevard ... ranches are country homes. ... set. No trouble to show ... DUE & NASON, 216 S. ... Phone 7220; Main ...

FOR SALE—$2800; MUST ... Monrovia; three acres with ... abundance of water; 7-room ... home. Phone 7221, or call ... 18 H. W. Hellman Bldg.

FOR SALE—
We make a specialty of ... orchards, chicken ranches ... Monrovia in particular, and ... DUE & NASON, 216 S. ...

SAN PEDRO.

FOR SALE—NEW ... (5x140; near Sixth ... round. $400. Address ... corner, Los Angeles ...

FOR SALE—
Suburban Property.

HOLLYWOOD.

FOR SALE—
HOLLYWOOD.
ALL CARS STOP AT
MORGAN HOLLYWOOD TRACT.
Those who are thinking of locating in Hollywood and want ...
FIRST CLASS HOME SITES,
we especially call their attention to visit our tract before purchasing elsewhere, and see what we have.
There are about 20 finely located lots left; also three elegant homes, just being completed in this tract, for sale.
This is well worth looking into.
J. J. MORGAN, owner,
Tract office, 708 Johnson Bldg.,
Phone Cor. 4th and Broadway.
Hollywood 144. Phones
Home 8821,
Main 8129.

FOR SALE—
EAST HOLLYWOOD COTTAGE TRACT.

People with moderate means can get the best of soil, fine view, healthful elevation and 5 cent fare., for a very small outlay and easy terms.

60x133 foot lots, from $250 to $350.

Water piped to rear of lots.

One-quarter cash, balance $10 month. $500 restrictions.

Get off Hollywood car at Sunset Blvd. and Benedt st., go north on Hoover, 1000 feet. These lots are cheap and will soon be out of first hands, buy now.

E. G. ROBINSON, 501 Grant Bldg. 14

FOR SALE—
MICHIGAN TRACT, HOLLYWOOD.
Large, beautiful lots, one block from car line. Magnificent view; two blocks west of the new High School; fronting Sunset boulevard; a beautiful, sunny slope, with view of the ocean; lots 55x169 feet; price $1200; cheapest lots on the market; easy terms.
C. M. WOOSTER CO.,
222 West Second st.
F. A. Barnard, Mgr. Hollywood office, one block east of hotel. 14

FOR SALE—IN HOLLYWOOD,
PERRY TRACT.
This beautiful tract is on Prospect blvd., 630 feet east of Western ave., lots 75 to 110 wide by 170 to 200 deep; cement sidewalks, curbs, oiled streets, shade trees, orange trees, water, gas, electric light, high-grade building restrictions, assure fine surroundings. See these lots before buying. LOUIS PERRY, owner, on tract. Home 67. 14

FOR SALE—
CREAM OF HOLLYWOOD HOME SITES.
Elegant double clean corner on Franklin ave. 218x137 FEET. FOR ONLY $6300.
Actually worth $7500; will divide and sell in lots, containing all improvements.
Lots 60x127, east fronts, $1450, $1500, $1600. S.W., 78x122, east front, Franklin ave., $2250. 'Phone 967. A. C. GONDRING & CO., 325 Byrne Bldg. 14

FOR SALE—
TEN ACRES FOR SUBDIVISION.
$1650 PER ACRE.
Look out for the advance in prices in Hollywood. This is the last piece of acreage suitable for subdivision in Hollywood under $2000 per acre. Let us show you. Will subdivide and sell at 100 per cent. net profit. Abundance of water, easy terms. H. W. LEE, 329 Mason Bldg. 'Phone 8761. 14

FOR SALE—ELEGANT LOT IN CENTER of Hollywood, 3 blocks of the de Longpre home; snap; will be business lot; $1000. STEWART REALTY CO., room 301, Copp Bldg. 28

FOR SALE—
2 nice houses.
All only $2650.
Corner lot, 65x135.
Total rents of houses, $43 per month; 1 block from car line, P.O., store, etc., 6 2-3c car fare; only $650 cash, balance $40 per month.
See VANSYCKLE, Next to P.O., Hollywood. 14

FOR SALE—
Hollywood lots, houses and acreage; a fine rental list.
Home Phone 25. J. F. GRASS & CO., Cor. Palm and Prospect aves. Hollywood.

FOR SALE—
HOLLYWOOD PROPERTY.
ALL KINDS.
THE WILLIAMS REAL ESTATE CO.,
Wilcox Building, Cahuenga ave.,
Hollywood, Cal.
HOME 223. SUNSET 671.

FOR SALE—
Are you looking for a genuine bargain? Let us show you that fine new seven-room house on Kingswell avenue, East Hollywood. This cannot be duplicated for the money asked, but must be sold at once. If you want a snap look this up. Price $2900. PAYNE & MUNGER, 229 Mercantile Place. 14

FOR SALE—
$2500.
5-ROOM MODERN COTTAGE.
Lot 50x150, covered with orange, lemon, palm trees, flowers, etc.; ¼ block from 2 car lines; 6 2-3 cents fare; terms if desired.
See VANSYCKLE, Next to P.O., Hollywood. 14

FOR SALE—THE CREAM OF HOLLYwood residence locations; also business frontage on Cahuenga ave., opposite and adjoining postoffice and City Hall, the business center. See D. F. BACON, opposite postoffice. 14

FOR SALE—IN BEAUTIFUL HOLLYWOOD, an elegant 7-room house with laundry in basement; located in lemon grove opposite Garfield Place on large level lot; has all modern conveniences; 20-foot street with all improvements; price and terms reasonable. HALL & DUNNING, office on tract. 14

FOR SALE—
BUY THAT
$2300 BUNGALOW,
NEAR HOTEL
SPECIAL FOR MONDAY.
W. H. CHANDLER, Owner,
14 222 BRYSON BLOCK. L. A.

FOR SALE—
CHEAPEST LOT IN HOLLYWOOD.
$1200.
TWO BLOCKS FROM HOTEL.
W. H. CHANDLER, 222 Bryson Block, L. A. 14

FOR SALE—ONE OF THE FINEST LOTS in Hollywood; north of Prospect and block west of hotel. 150x250. Any one desiring a bargain for investment or use, see OWNER, 222 Wilcox Bldg. Phone Broadway 4627, or Hollywood 183. 14

FOR SALE—
HOLLYWOOD ACREAGE.
We have some very desirable acreage either for homes or subdivision, west of hotel and on car line. W. C. CAMPBELL & CO., opposite Hotel Hollywood. 14

FOR SALE—BY OWNER, FINE CORNER ON HOLLYWOOD AVENUE, ONE BLOCK FROM WESTERN. $650; $150 INSIDE LOT $750. EASY TERMS. TEL. WEST 3081. ADDRESS 1656 W. 25TH ST. 14

FOR SALE—AT BEAUTIFUL HOLLYWOOD, 8-room modern residence and large corner lot, 97x165, near Prospect ave. and near school; only $4500; this is a snap. B. W. BARTELS & CO., 140 S. Broadway. 14

FOR SALE—HOLLYWOOD LOTS. $1200, 60x133, slightly lot, graded street, west of hotel, near Franklin. WM. N. HOLWAY, 211 Grant Bldg. Home 1923. Also 110x250 feet on Beneficit st., $1200.

FOR SALE — 20 ACRES WITH LARGE front on Ocean Park Short Line, and Washington boulevard; with buildings; price $150 per acre, worth $450; must be sold. MAIN 7792. 14

FOR SALE—WE HAVE THE CHEAPEST and best ten acres in Hollywood for subdivision. This is a high-grade property at a low-class price. FORBES REALTY CO., 338 Byrne Bldg. 14

FOR SALE—HOLLYWOOD BUSINESS PROPerty; income-bearing and elegant 9-room home. A. G. SCHLOESSER, sole agent Schlosser Bldg. Home 255, Hollywood. 15

FOR SALE—EQUITY IN LOT 6, BLOCK 4, also lot 7, block 2, Lamona tract, Hollywood. GLEAVES BROS., 436 Heilman Bldg. 14

FOR SALE—BEAUTIFUL HOME AT HOLLYwood, $5500; special reasons for selling. BOGARDUS & NASON, 216 H. W. Hellman bldg., Tel. 7210. 14

FOR SALE—AT BARGAIN TO ACTUAL buyers, 2 lots in East Hollywood; 5-cent fare. Address P.O. BOX 238, South Pasadena. 14

FOR SALE—$1800, LOT 50x150, ON HIGHland, between Prospect and Franklin, same block as hotel, east front. Address O, box 182, TIMES OFFICE. 14

FOR SALE—AT BEAUTIFUL HOLLYWOOD, large lots on Hartford ave., $650 and up; only a few left. B. W. BARTELS & CO., agents, 140 S. Broadway. 14

FOR SALE—CHOICE 10 ACRES, PART IN lemons; house and barn; cheapest acreage; liberal terms. Address M. box 125, TIMES OFFICE. 14

FOR SALE — 10-ACRE RANCH; HEART OF Hollywood; fine house. Address O, box 92, TIMES OFFICE. 14

PASADENA.

FOR SALE—NEW 7-ROOM HOUSE, $4500, close in, West 8th st location, on car line. New two-story house, four bedrooms, bath, floors downstairs. Attractively finished two toilets, gas and electricity; hardwood throughout. Lot 50x175. Price $4500. See J. C. BRAINARD, 16 North Raymond ave. 14

FOR SALE—
$25,000 EXCELLENT HOME, INVESTMENT. LOT 52x190, NEW HOUSE, BARN, OTHER IMPROVEMENTS, HIGH, SIGHTLY, ACCESSIBLE, VERY CHEAP.
COMSTOCK INVESTMENT CO.,
HOME 3535. 534 STIMSON BLDG. 14

FOR SALE—
Suburban Property.

PASADENA.

FOR SALE—
$250—For a choice corner lot, 61x136.
$600—Franklin ave. and California, 62x175.
$1250—East front, Marengo blvd., 50x175.
$1450—S. Marengo, east front, 60x200.
$1500—Choice residence lot, 64x200.
$2000—On Colorado st., 70x205.
$15,000—For a choice business corner.
H. J. SCHAPER,
14 406 Fay Bldg., Third and Hill sts.

FOR SALE—
ON LAKE AVENUE, PASADENA.
New Pacific electric trunk line to Altadena and Mt. Lowe; finest and most sightly residence block on Lake avenue.
7 ACRES, $10,500.
WOULD DIVIDE, SEE OWNERS.
W. F. THORNE & CO., Room 311, 218 S. Broadway. Home 1684. 14

FOR SALE—ACREAGE FOR SUBDIVISION. We have a number of acreage properties in various parts of Pasadena, East Pasadena and Altadena, which we can recommend for subdivision or to hold. All sizes and prices. If you are in the market for acreage see J. C. BRAINARD,
14 North Raymond ave., Pasadena. 14

FOR SALE—10 SHARES SIERRA MADRE water stock. H. C. HENSZEY, Colorado and Allens ave., Pasadena. 14

ALHAMBRA.

FOR SALE—
ALHAMBRA.
7-CENT CAR FARE.
7-CENT CAR FARE.
7-CENT CAR FARE.
85-cent gas, electric lights, fast car service, best soil, plenty of pure mountain water, best schools, new $40,000 High School and all the advantages you want for
THAT HOME OF YOURS.
The best home bargain in Alhambra, fine house, all newly finished, modern conveniences, fine grounds, in a locality of beautiful homes; house is worth price of whole. Can sell one or more acres. See it this week.
Smaller home places at prices from $1000 to $20000, all well located and some are special bargains; one of them listed yesterday is new six-room house, all modern conveniences, 3 large lots, frontage on two streets. If bought right now buyer will get furniture, too, and it's all new. This is something worth while.
BUSINESS CHANCES.
No place in the county offers like chances for profit in business property at Alhambra. A fine chance at $50 per foot. Where else in the county is first-class business property to be bought for less than $100 in a town like Alhambra. Two new business blocks now building. We have just sold $12,000 business block and in last four months we have sold over 500 feet of this business frontage, and part of that over again at big profits. And balance is held at $100 and more. Are you wise before the rise? You can
DOUBLE YOUR MONEY
in six months.
And you can do that same on lots. Alhambra is on the climb. We sell lots every day, making a profit for buyers who bought a short time ago. Why don't you get in on the ground floor?
PRICES ARE LOWEST
in the county for the advantages right here. Ask any one who knows. Lots in fine locations, with all street improvements, grading, cement walks, gutters and curbs at $375 to $450; beautiful view of the mountains; lots on street, with all improvements and sewer in and paid for, at $500. You cannot duplicate these prices.
THE CHOICEST LIST
of lots in fine locations, on improved streets, is ours. Come out this week and don't forget Alhambra has a
7-CENT CAR FARE.
7-CENT CAR FARE.
NORTHRUP & PECK,
Alhambra's oldest agency.
Established 1901.
City Hall Block, Alhambra.
Long-distance telephone.
14

FOR SALE—IN ALHAMBRA.
Phillips' old Home Tract is the cream lots with sewer, cement walk, gas, etc.; $450 and up; villa lots with improvements all in, 155x250 each, $600 and up. We have other fine lots from $250 and up. We have some good business frontage that you can double your money on or can improve and make it fine income property. $50 foot or more; a fine lot 242x150, with fine orange trees, only 300 feet from car line; the owner needs cash and will sell at $1300; the retail price on this is $1550.
A 3-room plastered house, new, lot 50x242, and 20 chickens, etc., only $975 cash.
Corner on E. Main st., 150x180, only $1200. 5-room house, lot 100x150, only 150 feet from car line, close in town, $1550.
4-room California house with porcelain bath, only $1900.
Good 5-room cottage near Monrovia line, lot 50x150, $1500, easy terms.
7 acres suitable for chicken ranch, only $700, near car line in San Gabriel.
10 acres near car line, good water right, $3000.
10 acres alfalfa, fine stand, new 8-room modern cottage and good barn, plenty of water; improvements cost $2500; the whole property at $3500.
8¼ acres in Vineland, good location; will be only ½ mile from Covina car when finished; 3-room house and barn; only $1100; ½ cash.
10 acres fine orange grove, 4-room house and other improvements, $7000.
7 4-10 acres ready for subdivision on car line; makes 22 lots worth $500 each; will take $9000, easy terms.
Free tickets at Los Angeles office.
BUTTERBAUGH REALTY CO.,
Tel. M. 961. 203 Severance Bldg., 6th and Main, Los Angeles.
Main 701. Cor. 1st and Main sts., Alhambra.

FOR SALE—
ALHAMBRA, THE CITY OF HOMES.
7-cent car fare.
FREQUENT CAR SERVICE. 85c GAS. ELECTRIC LIGHTS. BOTH PHONES. EXCELLENT SCHOOLS.
HERE ARE A FEW OF THE MANY OPPORTUNITIES WE HAVE TO OFFER THE SHREWD INVESTOR.
$250 and up—Lots 50x150 near car line.
$1200—2 lots, 150x167 to alley, on car line.
$1000—2 lots, 150x150 to alley, on car line.
$2100—6 rooms, lot 100x175, cement walks.
$2900—7 rooms, lot 100x180, near cars; terms.
$12,500—6 acres, Valencias, fine home site, near cars.
SEE OUR BARGAINS BEFORE INVESTING.
AGENT WITH CARRIAGE ON THE GROUND TO SHOW BUYERS THROUGH THIS GROWING AND BEAUTIFUL RESIDENCE SECTION.
BAILEY REALTY COMPANY,
231-231½ H. W. Hellman Bldg.
And
15 9 E. MAIN ST., ALHAMBRA.

FOR SALE—
LAST WEEK.
we sold one of our finest homes at $10,000 and 9 acres of acreage for new subdivision and 20 feet of business frontage and other sales amounting to over $25,000 in all. That shows ALHAMBRA IS NOT DEAD
and that N. & P. are pretty lively. It's true we are the oldest real estate agency in this section, but that's the only "old thing" about us. We can show you the things worth while.
NORTHRUP & PECK,
City Hall Block, Alhambra.
Long-distance telephone.
14

FOR SALE—DO YOU WANT A GOOD INvestment? We have for the next 10 days, a 50x129 lot to an 10-foot alley, in one of the two business blocks of Alhambra at $50 per front foot. Other frontages held at $100 and upwards in same block. NORTHRUP & PECK. 14

FOR SALE—
Beach Property.

FOR SALE—
CHANCE OF A
LIFETIME.
In one of the oldest and most popular beach resorts near Los Angeles, I have without question the most desirable site for a hotel or apartment house to be found anywhere.
I have plans all ready for a beautiful building, which will cost, furnished, about $55,000, a fitting edifice for the location.
I will sell the site or lease it for long time.
Plans to be had on usual terms.
The income will not be less than $1800 a month.
The site overlooks the ocean and cars pass the place every few moments; if you have the money to invest a prompt investigation of this offer may be to your advantage.
For further particulars address N, box 90, TIMES OFFICE. 14

FOR SALE—
HERMOSA BEACH.
2 lots 60x80 feet, $900. In block 69; good buy; must be sold at once; $125 cash; easy terms.
MANHATTAN BEACH.
Lot 3, block 82; facing ocean. A snap at $475; $75 cash; terms.
WILSON-ALEXANDER CO. (Inc.),
Members L.A.R.B. 329 W. Fourth St.
14 Main 2546. Home 1247.

FOR SALE—A BIG SNAP IN NAPLES, TWO LOTS IN THE GRAND CANAL, ONE CORNER, BOTH OF THESE LOTS CAN BE HAD AT A GENUINE BARGAIN

FOR SALE—
Beach Property.

FOR SALE—

INCOME PROPERTY.

A new rooming and apartment house in the most desirable residence section of Long Beach; present income $250 per month.
In 2 years the value of this property will have advanced 50 per cent.
In 5 years will be business property.
Owner sells on account of ill health.
Buy Long Beach Harbor Lots.
MINTON-MAY & CO.,
14 Pacific avenue,
Long Beach.
16

FOR SALE—BUSINESS AND RESIDENCE combined; close in; very near ocean; paying 14 per cent. income on price, $2600, with certain steady increase in value; best proposition in L. A. county today. Am compelled to go East, reason for selling. Owner, P.O. box 535, OCEAN PARK, Cal. 14

FOR SALE—
2 fine lots, East Newport tract, $375 each; less than ½ down, balance due next November; every other lot selling for $750 each; this is certainly a bargain. Address W. T. THOMPSON, College Blk., Riverside. 14

FOR SALE—FINE LOT ON 22ND ST. (OLD Ninth st.), Manhattan, $350, terms; all others priced very much higher; must have money. Address owner, M, box 121, TIMES OFFICE. 14

FOR SALE—LOT ON BEAUTIFUL ALDEbarran Canal, Venice; must sell at sacrifice. Call here for particulars. K. BAINBRIDGE, 426-428 Mason Bldg., Fourth and Broadway, or BAINBRIDGE & CO., Venice. 14

FOR SALE—TWO CHOICE LOTS AT REdondo, on the hill, overlooking ocean, in exchange for city lots or bargain for cash. Address N, box 12, TIMES OFFICE. 14

FOR SALE—BEACH LOTS AT $200 TO $400 each; good acreage at from $200 to $500 per acre. Address B. H. HESS, Hermosa Beach, Cal. 14

FOR SALE—VENICE LOT, ORIGINAL COMpany's price, must transfer my equity before the 15th or lose. Particulars HOME 23809. 14

FOR SALE—CORNER, 130x130 TO ALLEY, Long Beach, $1100; 1-3 cash; best part of city. F. SNOVER, 119 S. Broadway. 14

SANTA MONICA.

FOR SALE—
$950.
Three room house and lot, 50x150, cement work all done; 1½ blocks north of carline, about 4 blocks from Lincoln School. Investigate now and you will buy.
$1250.
House and lot, partly furnished 6 room house and lot, porcelain bath, electric lights, screen porch, cement walks, etc., close to the car line. This is a bargain.
$1500.
Six room house and lot, 50x150, sewer connections, one-fourth block from car line and three and one-half blocks from the library; terms, $150 down, balance in monthly payments.
J. C. CROSIER,
Corner Second and Utah.
E. W. BOEHME,
Corner Third and Oregon.
Sole Agents.
14

FOR SALE—
Do you know a bargain when you see it? If so, take a look at this—beautiful, new, modern residence, 6 rooms and bath, cove ceilings, tinted walls, brick mantel, plate-glass, hardwood floors, lawn, vines, flowers, oranges, lemons, peach, pear, apple and walnut trees; corner lot 50 ft. on Seventh st. to Arizona ave., Santa Monica; lot value $1500, house $6300, furniture $1500; total, $9200; all offered at $7500, or house and lot at $6000; $2500 cash, balance time, 6 per cent. Family East; occupy it alone; reason for selling. Don't wait until it's sold and then wish you had bought it. Address OWNER, P.O. box 66, Santa Monica. 14

FOR SALE—SANTA MONICA.
A MONEY MAKER.
A splendid opportunity to buy a 12-room house and rear cottage on the best business street; suitable for high-class family boarding- and rooming-house; thoroughly modern in every way; lot 56x150 to alley. Apply or address SAMUEL JACOBY, room 222 Pacific Electric Bldg., Home phone 6328, Sixth and Main sts. 14

FOR SALE—THREE NICE LOTS, A CORner, 160x150 on Oregon ave., street work in; palm trees, etc.; suitable for corner grocery store; new school building, to be erected two blocks distant. Price $1500, $450 and balance on very easy terms.
SPENCER KENNELLY, 304 Third st., Santa Monica. 14

VENICE OF AMERICA.

FOR SALE—
VENICE. VENICE.
THE PAST 30 DAYS HAS SHOWN THE STABILITY OF VENICE. MANY PEOPLE WHO HAVE FAITH IN THAT SECTION HAVE PURCHASED REALTY THERE, REALIZING THAT WITH THE PERMANENT AMUSEMENTS THAT THERE IS MONEY TO BE MADE. WE CAN DELIVER CHOICE LOTS AT SHORT LINE BEACH, VENICE PARK, VENICE CANAL SUBDIVISION AT PRICES THAT WILL PAY YOU HANDSOME RETURNS ON THE INVESTMENT. WE CLAIM THAT IT'S THE FINEST AMUSEMENT RESORT IN AMERICA. THERE IS ONLY SO MUCH GROUND AND YOU CANNOT GET MORE, SO GET IN NOW AND SECURE WHAT YOU CAN. IT WILL PAY YOU.
CARROLL J. DALY & CO., 211 W. FIRST ST. MEMBERS REALTY BOARD. 14

FOR SALE — LOT AT VENICE, ADJOINing Abbott Kinney's Botanical Gardens; size 30x150; a bargain for $400; $250 cash, balance easy terms. Address N, box 124, TIMES OFFICE. 14

FOR SALE—CHOICE OF TWO LOTS ON canal in Venice and Venice subdivision No. 1, $500 cash, balance easy payments. A. W. GUMP, 1230 S. Main st. 20

SAN PEDRO.

FOR SALE—HEADQUARTERS FOR PROPerty in San Pedro, the rapidly growing harbor city; some choice lots cheap; splendid investment, as values are advancing rapidly. Free transportation.
MARTIN & EMMONS,
613 S. Spring. Phone 1304. 14

FOR SALE—LOT, $475, ON HILL, OVERlooking harbor, close to new car line; owner will build residence on lot on easy terms. NEBER, DONNELL, 322 W. Seventh st.

FOR SALE — MONDAY, JAN. 15TH, WE will have a bargain day on San Pedro residence and business lots. ROOM 7, 121½ S. Broadway. SWEET'S REALTY CO. 14

FOR SALE—WATER FRONTAGE ON Outer Harbor; also many choice lots. MISS C. ROGERS, Alexander Bldg., 542 Beacon st. 14

MANHATTAN BEACH.

FOR SALE—
$1850—Nice five-room cottage on the Ocean front. All modern, gas, etc. Now is the time to buy a place on the beach. Don't wait until summer. This place will bring $2500 before the season commences. Will accept $750 cash, balance terms.
B. F. LEWIS & CO.,
14 221 West First st.

FOR SALE—$450, SOUTH FRONT, FIRST block from ocean; worth $600; the best buy at Manhattan; this week only. Address N, box 139, TIMES OFFICE. 14

HERMOSA.

FOR SALE—LOTS 50x125, IN THE CARNAtion belt at Hermosa, 4 blocks from the ocean, 2 blocks from school, close to Santa Fe and 3½ blocks from electric line; under gas, water and electricity. Price only $200 per lot, $25 cash, balance $5 per month. I am improving this property, and expect to run the lots up to $500 each next summer. ORRIN RICE, owner, 416 Bryson Bldg. 30

LONG BEACH.

FOR SALE—LOT 40x125, BETWEEN THIRD and Fourth streets; Riverside Tract; only $1250; lot 50x150; American ave., east front, for a few days only, $2300; new house on Daisy ave.; close in; 6 rooms; lot 50x150; all modern improvements; $2900 if sold at once. A bargain. These are all below the market. Telephone quick. Home 2315 or Sunset Main 2315. RANDOLPH-WILLIAMS CO., Suite 218, Grant Bldg. 14

FOR SALE—BIG SALES HAVE BEEN REcently made on Signal Hill, the most desirable suburb to Long Beach.
Lots 61x122½ in Cerritos Heights tract, corner State street and Loma avenue. The best bargain on Signal Hill, price $500 to $600, commission to agent who sells.
Owner, M. A. M'DONALD, Park View Hotel, Long Beach. 14

FOR SALE — FINE 6 ROOM MODERN house, new, lot 45x125 feet; double clean corner, cement in, 2 blocks from ocean, 1 from electric, 4 from Alamitos Park, $3000. $1000 cash, balance $500 per year. CHAS. W. STEWART & CO., 152 Pacific Ave., Long Beach. 14

FOR SALE — FOR SUBDIVIDING 100 acres near Long Beach, $300 per acre, buy now and make quick profit. Lot on corner of 10th st. and Elm avenue, walks and curbs in; cheap at $2500 if A. M'DONALD, Park View Hotel, Long Beach. 14

FOR SALE—LONG BEACH PROPERTY AT

FOR SALE—
Beach Property.

LONG BEACH.

FOR SALE—



(CITY WITH THE BRILLIANT FUTURE.)
Long Beach is a city of destiny; it is destined to become one of the world's greatest seaports. Its future is assured. The Los Angeles Dock and Terminal Company is now at work developing a free seaport, which will cost $2,000,000.

Long Beach is the fastest growing beach city —the most prosperous, the most substantial—the most progressive and the most popular summer and winter resort along the Pacific Coast. Long Beach is not only a summer resort, but a thriving, all-the-year-round city. Long Beach is the largest resort—the leading suburban residence city. It is the most easily accessible beach city adjacent to Los Angeles, being only thirty minutes' ride from Los Angeles via the Pacific Electric Railway, which is the finest and fastest electric system in the United States. Within ten years Long Beach has grown from a summer camp to a city of 15,000 people. There is no more promising place in this country in which to invest in real estate, and no city showing such rapidly enhancing values in property of every description.

SELECT BUSINESS SITE FOR LESS THAN



PER FRONT FOOT.

275 FEET ON CEDAR ST. FACING THE PUBLIC PARK.

120 FEET FRONTAGE ON OCEAN AVE.

Think of it! Only $120,000 for this magnificent piece of business property. Less than $400 a front foot! Think of the future of Long Beach! Think of the location of this property! Put two and two together. Form your own conclusions.

$35,000 WORTH OF IMPROVEMENTS ON THIS PROPERTY.

$35,000 WORTH OF IMPROVEMENTS ON THIS PROPERTY.

With a few small improvements this property could easily be made to pay

$8000 PER YEAR INCOME.

$8000 PER YEAR INCOME.

AND ONE-HALF OR MORE OF THE PROPERTY WOULD BE STILL VACANT.

THIS PROPERTY, EVEN IF LEFT AS IT IS—WITHOUT ADDITIONAL IMPROVEMENTS—WILL UNQUESTIONABLY SHOW A 25 PER CENT. INCREASE IN VALUE WITHIN THE NEXT YEAR.

PROPERTY WITH INTRINSIC VALUE STRATEGETICALLY LOCATED.

Close to the heart of industrial Long Beach, facing the public square on one side and Ocean ave. on the other—this property unquestionably has a brilliant future.

Long Beach is now a city of 12,000 population. One million dollars' worth of property has been sold within one month. This activity is based upon the rapidly increasing population, magnificent location, climatic conditions, etc. See us at once. It is actually one of the most attractive investment propositions in Southern California today.



W. SCOTT SMITH,
224 BIXBY BUILDING,
LONG BEACH, CALIFORNIA.

FOR SALE — WE HAVE 3 BEAUTIFUL cottages at Long Beach on ocean front, which we are offering way below actual value

FOR SALE—
Beach Property.

WILMINGTON.

FOR SALE—WILMINGTON.
Wilmington the inner harbor town is where you want to buy real estate for speculation or investment. DORION & SCHNEIDER, 500½ S. Broadway, branch Wilmington.

OCEAN PARK.

WANTED—HOUSES TO RENT OR SELL—
Have a few extra bargains now, that it will pay you handsomely to look up.
37½ Ocean Front lot at $150 per foot, bet. Venice and Pier ave.
5-room new house, on nice sand lot, near Venice, only $2600; paved street, cement walk, gas, electric light, mission finish; worth $3250.
6-room plastered house on large lot, only $2000; half cash.
6-room house on sand near electric railway; $2000, half cash.
Fine sand lot, near Ocean Front, $1000; worth $2000.
Linnie ave., lot, Short Line, $1350. Other snaps. List your property with us.
KYMANN REALTY CO.,
Opp. Horseshoe Pier, Ocean Park, Cal.
11 Read our exchange ad. in today's Times.

FOR SALE—
Large corner lot, cheap; owner needs money and will sacrifice.

Large lot on Thornton ave., only $1975; a fine lot on a fine street.

Linnie ave., Short Line Beach, only $1350; $250 below the lowest on this street.

A beautiful 7-room, 2-story house on Dudley ave.; nicely furnished; south exposure; only $5600; terms easy.

A good double house on Raymond ave., only $2500; income $30 month; street paved.
CHARLES HILDESHEIM & CO.,
143 Pier Ave.,
14 Ocean Park.

FOR SALE—4 LOTS ON FOURTH ST. IN Ocean Park, 50x140 feet each, very high, elegant view of ocean; must be sold; these are the best values of anything in this section, when location and price are considered, will be sold separately if desired. SOUTH COAST REALTY CO., 163 Pier ave., Ocean Park, Cal. 14

FOR SALE—IF YOU ARE LOOKING FOR the most beautiful building site in Ocean Park communicate with us regarding our Fourth-st. lots; they are 50x140 feet and are the cheapest lots in this city, when actual value is considered. OCEAN PARK REALTY CO., 163½ Pier ave., Ocean Park, Cal. 14

FOR SALE—FURNISHED COTTAGE NEAR Ocean Front, at a bargain; easy terms. CHAS. S. HILDESHEIM & CO., 143½ Pier ave., Ocean Park.

HUNTINGTON BEACH.

FOR SALE—THE REASON THAT WE HAVE continued to do a good business all winter at Huntington Beach is that people realise that it is to become a second Long Beach, and are buying lots at bargains, upon which improvident people have been unable to meet second payments. Better come in promptly and inquire about 7 fine lots we have to sell, ranging from $190 up to $750 each. The great Methodist Auditorium is just being begun, and many important projects point to a great season for 1906.
D. B. LYONS,
209 Mercantile Place.
Tels' Main 1727. Home 4556.
P.S.—On Friday and Saturday we sold the 8 lots advertised first on Thursday. Wise investors are taking these special bargains. 15

FOR SALE—LOTS 20 AND 22, BLOCK 313, near camp ground, $675 net. JOHN DUBUIS, Huntington Beach. 17

NAPLES.

FOR SALE—BUSINESS LOT ALONG THE Colonnade at Naples; best offer takes it, easy terms. Address O, box 193, TIMES OFFICE. 14

Alamitos Bay.

FOR SALE — $1000 BUYS A FINE LOT IN center of tract. Ring up OWNER, HOME 21068. 14

FOR SALE—
Lemon and Orange Groves.

FOR SALE—SACRIFICE ORANGE GROVE.

INCOME $880 THIS SEASON.

$2000—Buys a 10-acre ranch, consisting of 8 acres of oranges, 2 acres in alfalfa. Of the 8 acres

Reader Liners

FOR EXCHANGE—
Real Estate.

FOR EXCHANGE—BY
EUGENE C. WEBSTER,
721 H. W. HELLMAN BLDG.
Member of the Los Angeles Realty Board.

$7500—Mortgage $1800; a new store building and two residences on a good business corner, here in the city; store will rent for $35 and houses for as much more. Owner wants an orange grove; Redlands preferred.

$9250—Mortgage $1400; as pretty a 5-acre orange grove as you would need to look at; crop now on the trees; is for sale or exchange; is a snap. What have you for it?

$3000—Mortgage $900; a 6-room cottage on Silver street, city; it is in a good location; in good repair; wants a small country place of about same value.

Have you an equity of about $1500 in a cottage or house? We have 160 acres of good, clear land in Holt county, Northeast Nebraska; it is free and clear, and while it is worth more, can trade it at $1000, for such an equity.

$12,000, clear—A fine income property at Kansas City, Mo. It consists of three 2-room modern residences, that pay between $80 and $100 each per mo. The owner wants a fine orange grove; prefers Covina or Pomona.

$8000—The best deal yet; 20-acre orange and lemon grove near Fernando; want Los Angeles city.

$2000—Mortgage $700; lot 60x135, nice 6-room cottage in city of Orange; want a cottage in Los Angeles.

$35,000, clear—Want So. Cal. ranch. It is a $3-acre beach proposition all laid off in lots. It has a $5000 pavilion on fine wharf, lots of cottages. The best money-maker on this Coast.

FOR EXCHANGE.
Stock of furnishing goods and notions; will invoice $2000; wants cottage in Los Angeles or Pasadena. Ask

EUGENE C. WEBSTER.
721 H. W. Hellman Bldg.

For Exchange—320 acres of the finest land in the Red River Valley, Minnesota; can get it for $10 per acre; want So. Cal.; walnuts preferred. Ask

EUGENE C. WEBSTER.
721 H. W. Hellman Bldg.

FOR EXCHANGE.
$2500—Mtge. $617 each, two fine lots on the Canal at Venice. Get your beach lots now. They are sure to advance in the spring. Owner will take good equities in Los Angeles or Pasadena. Ask

EUGENE C. WEBSTER.
14 721 H. W. Hellman Bldg.

FOR EXCHANGE—
6-room modern and 2-room Cal. house on lot 60x140; want ranch near electric line; $2500 value.

5-room modern house, corner lot, 50x135; exchange for ranch near car line north of city.

20 acres Riverside, 10 acres in alfalfa, pumping plant, 20 inches of water; stock, 2 horses and large barn; exchange for Los Angeles property.

26-room rooming-house, fine location; will exchange for ranch or city property in Hiffman, Oklahoma, or Orange county, California; $5000 even exchange; no other.

18 acres, 6 acres in alfalfa, balance ready to sow in alfalfa; 7-in. and 2-in. wells; half interest in pumping plant and pipe; 4-room plaster house, barn, shed, chicken-houses, etc.; will trade whole or half for Los Angeles property. This ranch is on electric line.

5-acre poultry ranch, all arranged for chickens, 4-room house, incubator, etc.; 4-room house, barn, well, windmill; exchange for Los Angeles cottage.

W. A. WING,
14 231 Byrne Bldg.

FOR EXCHANGE—
5-room modern cottage, Ocean Park, clear; price $3250; will take ranch and assume about $500.

Two nice lots, Venice Canal subdivision, $1400 each, for city.

200 acres at Beaumont, Cal., house, orchard and at least 1200 cords of wood in trees; clear, price $2000; want city equity.

80 acres improved, at Del Mar, for city equity.

$2000 equity in large paying transient rooming-house; will assume.

27 rooms, First and Hope; new furniture; $2600; for city cottage; will assume.

For any exchange anywhere see
SPARKMAN & PARRA,
14 327-28-29 Merchants' Trust Bldg.

FOR EXCHANGE—
GLENN MILLER & CO.
2 acres right in Glendale; price $4000; want small cottage and lots in L. A.

What have you to exchange for a 43-room apartment house, price $4500, clear and first-class?

Equity of $2000 in cottage for a 15 or 20-room rooming-house.

I have several good rooming-houses for sale or exchange.

GLENN MILLER & CO.,
201 Bryson Block.
14 Phone Home 6911.

FOR EXCHANGE—MAKE OFFER. CROSBY, 318 S. Broadway. Room 439. Home 3122. Main 1697.

51 rooms, $1600; mortgage $1000; $500 now due; close in, fine city or beach.

23 rooms, including piano, clear.
Olive street, for clear city, beach or country.
19 rooms, $1400, mortgage $500, for lots.
24 rooms, for sale or exchange.
40 rooms, clear, $3000, for good realty.
32 rooms, very nice; running water.
every room full, $2000; mortgage $1200.
42 rooms, $2000; mortgage $1200; $400 now due, or what have you?

FOR EXCHANGE—I have a tenth interest in fifteen claims in Bullfrog district, work all done, and now hold title to the same. Our claims are located into Bullfrog and secured choice locations, which has been thoroughly proven by Los Angeles experts. Have claims end-lining the famous Denver, sidelined by Chas. Schwab. Also claims at Indian Springs. Great amount of development work being done adjoining our property showing values of exceeding richness. Want Los Angeles property worth from $4000 to $6000. See VAN VRANKEN-HUNTER REALTY CO., 401 Chamber of Commerce Bldg. 14

FOR EXCHANGE—
$2200—5-room, two-story house in Lawrence, Kan., for Southern California.
$4500—Mtge. $1400; orange grove 6 years old, navels, Valencias, 3 years old; good 5-room house, barn and outbuildings; exchange for groceries, stock or vacant property.
$1800—5-room house, East Hollywood, to exchange for vacant lots.
JAMES LOOMIS, with WILL STANTON, 204 Mason Bldg. Home phone 4321. 14

FOR EXCHANGE—A MOST SUPERB 320-acre claim near Coalinga, Fresno county; with 100 acres cleared and 7-inch to 20-foot well with water within 16 feet of surface for $2500 for relinquishment. With-drawal of improved resting land $20 to 40 per acre this is the opportunity of a lifetime. Go on our excursion next Tuesday, see this and many other bargains of all sizes. M. W. ATWOOD, 612 Grant Building. 14

FOR EXCHANGE—FINE PLACE, 14 ACRES, with large residence; cost $40,000 with improvements, in Santa Barbara. Will sell or exchange at sacrifice. Make offer.

ROBERT MITCHELL CO.,
Both Phones 3231. 508 S. Broadway.
L.A.R.B.
14 "No misrepresentation."

FOR EXCHANGE—6-ROOM HOUSE, TWO lots, Albuquerque, N. M.; $2500, would consider rooming house, any Southern California, prefer beach property.

Swell rooming-house, making big money; owner sick, compelled to go to drier climate; wants orange grove or ranch in vicinity of Pasadena, Riverside, Colton or Redlands. W. B. CREAGER, 217 S. Broadway, room 508. 14

FOR EXCHANGE—
GLENN MILLER & CO.
Give us a chance if you are anxious to exchange your property. We are willing to hustle for results on any fair proposition.
GLENN MILLER & CO.,
201 Bryson Block.
14 Phone Home 6911.

FOR EXCHANGE OR SALE—80-ACRE ranch near Buena Park, 3 flowing wells and 20-H.P. pumping plant; well fenced, in fruit and alfalfa; good house and barn; price $6000; for grocery stock or city property. See KLEINMAN REALTY CO., 111 E. Second st. Phone 2526.

FOR EXCHANGE—
Will exchange finest lots in S.W. for six-room home near car line; S.W. preferred.
GLENN MILLER & CO.,
201 Bryson Block.
14 Tel. Home 6911.

FOR EXCHANGE WANT CITY OR HOLLYWOOD.
$3000—Glendora; 10 acres clear.
$3000—Upland-Ontario; 20 acres, clear.
$2500—Elsinore; 120 acres clear.
Want 4 to 12 rooms, City or foothills.
SIDDALL REALTY CO., 107 Copp Bldg. 14

FOR EXCHANGE—
1280 acres of land near Tulare City. Only three-fourths of a mile from railroad. Fine soil, good water; price $25 per acre. Will take good exchange for half. See owners.
VAN VRANKEN-HUNTER REALTY CO.,
401 Chamber of Commerce Building. 14

FOR EXCHANGE—
New, modern, 6-room cottage, on 37th, near Main, rented $20; price $2700; mtge. $1200; want Long Beach, San Pedro, or Huntington Beach for equity. SPARKMAN & PARRA.
14 329-330-327 Merchants' Trust Bldg.

FOR EXCHANGE—BARGAIN; TERMS. 7-room, new house, South Pasadena, for smaller house, city, southwest preferred. Address OWNER, O, box 144, Times office. 14

FOR EXCHANGE—
$2000—No. 204-H. A 14-room house (2 flats of 7 rooms each) on Grand View st.; has bath, toilet, electricity, gas; street improvements all in and paid for; lot 40x150; rents for $40 per month; $2500 mortgage; want 5-room house in Los Angeles ready to move into at once.

$9650—No. 171-H. A 9-room, 2-story, strictly modern house, Westlake; heated with furnace; lot 50x150, clear; want 7-room modern house in good section of city.

$8200—No. 156-H. A 6-room cottage on Alpine near Bunker Hill; lot 55x160; $2700 mortgage; want clear ranch.

$4700—No. 004-H. An 8-room 2-story, strictly modern home on Hoover st., near 17th; street work all done; hardwood floors, heated by grates; $2500 mortgage at 7 per cent. Want Los Angeles vacant lots or smaller house.

$4200—No. 207-H. A beautiful 6-room strictly modern cottage, situated in Garfield Hts., Pasadena; lot 50x140; clear; want Los Angeles residence.

$4000—No. 216-H. A 6-room modern cottage on W. 36th st., corner lot; Schofield tract; clear; want Los Angeles vacant lots.

$2700—No. 230-H. A 5-room, 2-story house on Santee st.; lot 30x100; clear; want Los Angeles lots.

$1500—No. 315-H. A 5-room modern house on W. 39th st.; rents for $20 per month; clear; want Los Angeles lots.

$6000—No. 223-H. A strictly modern 16-room 2-story house on Center st., South Pasadena; partly furnished; rents for $75 per month; mortgage $3600; will exchange equity for small house and lot or lots in Pasadena only, or for alfalfa ranch.

$6500—No. 139-L. A beautiful lot on Adams st., between Kenwood and Normandie, 85x185; mortgage $4000 at 7 per cent.; will exchange equity for cheaper vacant lot or lots.

$14,000—No. 116-C. A 12-acre orange and walnut ranch in Orange county, near Anaheim; trees 12 to 14 years old; all full bearing; plenty of water, in Anaheim Union Water Co.; has 9-room, 2-story house; good barn, clear; want Los Angeles property.

$7000—No. 128-C. A 16-acre Washington navel orange grove, 2-3 of the trees 12 years old, balance 3 years old; 16 shares San Antonio Water Company stock. This ranch is one block from business center of Upland; cement flumes. This ranch is clear; want Los Angeles property.

F. M. SIMPSON & CO.,
"Exchanges Exclusively."
CITY DEPARTMENT.
MR. KNAPP, MANAGER.
537 H. W. Hellman Bldg.
14

FOR EXCHANGE—
W. H. OBEAR,
408-9-10 O. T. Johnson Bldg.

Have $900 equity in $3000 house and lot on E. 25th st.; modern; want vacant lot in the S.E.
W. H. OBEAR.

$40,000—Mortgage $9000; hotel, 45 rooms; lot 60x165; modern and a snap; located on Grand ave., near Fourth st.; want ranch for $16,000; some cash and mortgages for balance.
W. H. OBEAR.

$2400—Mortgage $1200; cottage of 5 rooms, modern; better than the average; wants for equity, lot or lots in S. W.
W. H. OBEAR.

$2000—And clear; cottage of 4 rooms; modern; this is a fine place; owner will give good mortgage running on higher ground and assume about $500.
W. H. OBEAR.

$16,000—And clear; one of the finest residences in Pasadena; this is right for cash, but the owner wishing to locate in So. Cal., will exchange for good country or city; we have a full description of this place; can show photographs and floor plans; has 10 rooms and is modern in every way; don't miss this if you are interested in that section of the country. We can tell you all about it.
W. H. OBEAR,

$25,000—And clear; 320 acres at Colton, for stock of merchandise or land in Dakota.
W. H. OBEAR.
E. R. RISDEN, Exchange Mgr.,
408-9-10 O. T. Johnson Bldg.
14

FOR EXCHANGE—
$2500—Cottage, close in, on 11th st.; want larger house.
$6000—Modern flat building, southwest; 65-ft. frontage; want cottage or bungalow; close in.
$4200—Flat building, nearly new; large lot; near 23rd and Figueroa; want cottage.
$3000—Semi-business lot, Wall st., close in; want income city or acreage for subdivision.
$5000—2 large corner lots in Chicago; close in; want Los Angeles vacant or improved.
$1250—Corner lot, in Oakland; large and fine; want Los Angeles lot.
Acreage at Gardena; very fine; want city income.
$4000—Business property, near Washington and Figueroa; good business established; want residence income.
$3000—Fine residence, Pasadena; large lot; want business property, Los Angeles, to $25,000.
$3500—5-room modern house, S.W.; fine location; want cottage or acreage.
These are all good values and will stand investigation.
F. J. PHELPS CO., 226 H. W. Hellman Bldg.
Home 6644; Sunset Broadway, 4550. 14

FOR EXCHANGE—$150,000, ALL CLEAR, 2200 acres, located in the Chino Valley; 750 acres of this is semi-moist and it being second bottom land will grow alfalfa without irrigating; balance is good grain and pasture land; 250 inches of absolutely free flowing water and three artesian wells, from which can be developed 1000 inches of water at a very small cost; improvements, a two-story, eleven-room house, two small frame houses; four large barns; $30,000 has been expended in the last two years for pipe lines and improvements; 400 acres now in barley; all of the tools and implements go with the place; one of same being $4000; 400 head of dairy cattle, 30 head of horses; the income from this ranch is about $20,000 a year; located 40 miles from Los Angeles; will sell one-half or more in good city property and give easy terms on the balance, or will sell for cash, taking $75,000 down and balance easy terms. Also have $15,000 clear city property at Riverside to exchange for Los Angeles. J. A. KING, room 1, Lyon Blk., Riverside. 14

FOR EXCHANGE—OR SALE: 2½ ACRES on Redondo-Gardena line; would sell for $1750 or trade for a 4-room cottage in the city.

For Exchange—A 10-room house, as good as new, close in; will not rent; price, $4000; in splendid condition; price $4000; mortgage $1500; will exchange equity for lots.

For Exchange—Equity in first-class 5-room cottage for exchange for rooming-house.

For Exchange—For Oakland or Alameda property, the fine 6-room cottage in the southwest part of the city; value $3800.

For Exchange—For house, property or acreage; a first-class business property and stock, close to Los Angeles.

List your exchanges with
CHAS. F. PATTERSON & CO.,
415 Braly Building.
Home 4267; Main 2069. 14

FOR EXCHANGE—
Modern, 5-room cottage; $1600; take Pasadena for $2000 equity.
Beautiful home, $12,000, for suburban ranch.
Westlake homes; take other city for part; cor. 9th, 10th, Burlington; nice house.
$50,000 cash down for closer in Los Angeles or Venice lots, $15,000, whole or part, and cash, for income city.
Riverside orange grove, $13,000, for Chicago or Indianapolis income.
Figueroa near Pico, improved, $22,500; take other city for part.
Suburban store building, income $200; price $2600 and cash for house or other city.
SPRAGUE & WHITE,
14 219 GRANT BLDG.

FOR EXCHANGE—
168 acres of land suitable for fruit, vegetables or alfalfa in the irrigating district, one mile north of Covina. The new Huntington electric line to Riverside will run in front of this property. The S.P.R.R. has a station within one-eighth of a mile; price $250 per acre. Might take good clear property as part pay; balance on time to suit.

C. E. HEYLER CO.,
14 210-211-212 BRYSON BLOCK.

FOR EXCHANGE—
8 room, 2 story house, new and modern, near Alvarado Terrace, wants smaller house, West Temple or Pico, equity $2500.
New stores and flat building on corner near Union station, rents $125, $1200; will put in cash for higher priced property.
Fine $2000 lot, Wilton Place, wants Central ave. or west of Third st. tunnel, several income rooming houses, from $1000 to $4500 for ranches.
20 acres at Fullerton, navels and Valencia oranges, walnuts and alfalfa; all bearing; 7-room house; modern, barn, etc.; $8500. Several chicken and walnut ranches for cottages.
GRIMES & ALEXANDER, Notary Public.
215½ S. Broadway, Room 14. 14

FOR EXCHANGE—
2½-acre orange grove at Riverside, corner Palm ave. and Centre st.; 17 acres in trees; 4½ acres in alfalfa; fine 10-room house. The grove has two of the best of care; good water right, cement ditches; fine gentleman's home one block from electric cars; price $20,000; mortgage $650; want in exchange a good residence or business property in Los Angeles or Pasadena; will exchange clear for clear or will assume an equal amount. Can put in other clear property or first mortgages up to $10,000 for something good. IMPERIAL INVESTMENT CO., 313 H. W. Hellman Bldg. 14

FOR EXCHANGE—
LARGE LOT ON THE HILL; 5 minutes' walk from Second and Broadway; will exchange for a residence worth about $5000; price $16,000. CHAS. MCKENZIE CO., 600 H. W. Hellman Bldg. Home 2042, Main 5567. 14

FOR EXCHANGE—
I make a specialty of exchanging real estate, particularly California for eastern.
Member L.A. C. W. CONWAY,
Realty Board. 304-5 Broadway Bldg.

FOR EXCHANGE—
Real Estate.

FOR EXCHANGE—
McDONALD AND STOTT,
205-210 Lankershim Building.
Third and Spring streets.

No wonder we have a big reputation for quick action and satisfactory results. We believe in the "nibble sixpence," and it doesn't take us weeks to consummate a deal. Why? Because we have trading down to a science, and our clients are getting the benefit. Come in and let our "wizard" of the exchange business show you how it's done. Satisfied clients are the best advertisers. We make ours money, and they keep us busy.

If you have the property for sale or exchange and want it to move quickly, get in touch with us. We do things, and do them to the satisfaction of both sides. No trouble to find satisfactory exchanges, value for value, California for Eastern. We have hundreds of exchanges in our office that are not included in our advertising.

A fine residence property on East Adams street, lot 82x160, ten room, modern house, carriage house, barn, auto house, and everything first-class. Cost $20,000. Owner going abroad and wants smaller income property or Eastern in exchange. If you have something attractive and want to move it direct into Los Angeles, come quickly; we will do it for you.

We have the best hotel or high-class apartments site in the city, to deal, exchange, or for sale; 140 feet on Hill street, and 225 feet deep; a corner lot and at a "snap" price, $65,000. We will take good real estate worth $15,000 or $20,000 in part pay, and a mortgage back on the property. Investigate this.

A property worth $450,000, producing $70,000 to $80,000 gross per year, will carry $150,000 mortgage if desired, which includes the largest walnut grove in the world, for which we want good Eastern exchange. Boston, New York Philadelphia, Baltimore or Washington preferred.

A fine Figueroa resident between Twenty-first and Twenty-second streets, 156-foot front by 180 feet deep. Fourteen roo mhouse, two baths and electric fixtures throughout. Free of incumbrance; price $30,000, and we will take smaller properties for one-half value, or some cash and a mortgage back for balance. Space enough in rear of this lot, fronting on a street, for high-class flats or apartments without injuring the place in the least.

We have a client owning an old established business located in Los Angeles, free of debt and making money. It will invoice for $50,000 to $70,000, good, clean stock. He also possesses other real estate, stocks and mines, all of which we can exchange, free of incumbrance to you at a bargain. No proposition too big for this deal and we have one that can go with this property if necessary. We want good value in return, the larger the better. Hotel, flats, apartment building, city and country property will be considered. Allotment acreage will be especially pleasing. If you are a dealer and want something worth 100 cents on every dollar, bring us up or come in or write us about this.

680 acres of the best improved land in the best wheat belt of the world, Manitoba, Canada, 600 acres under the plow; will be marketed from this tract of land this season. Crops are sown in March and harvested in July. Four hundred acres in cultivation, balance in pasture and hay land and suitable for stock-raising. We want a Southern California ranch, and assume.

$28,000 cash value, clear of incumbrance, choice property, located in and near Ottawa, Kansas, to exchange for Los Angeles, or outside property.

The lease and furnishings of a fine new apartment house, all newly furnished, building new, two and three-room apartments, all private bath, all complete for housekeeping, steam heat, location the best within walking distance; income now $725 a month; filled with permanent tenants; income can be increased. This is a snap and a money-maker, good for from $3000 to $4000 net income yearly. Five years' lease. Owner wants to live in country and will exchange value for an orange ranch worth $10,000, with suitable buildings, if in good condition and location. Call in or write us about this.

We have a client in the standard manufacturing stock, factory in Los Angeles of near by country property. Will pay cash difference or assume.

We have Denver, Colorado Springs, Canon City and Cripple Creek, Colorado; Kansas City, Mo.; Kansas City, Kan.; Omaha, Neb.; Iowa; Springfield, Mo.; Chicago, Ill.; Detroit, Mich.; Indianapolis and Terre Haute, Indiana; Columbus and Cleveland, Ohio, and Braddock, Pennsylvania, to exchange for property in California or Los Angeles property. Do these interest you?

We have a good working mine, producing $20 ore, and possessing the "rear marks" of becoming a "big" mine; well located on the famous mother lode; with excellent equipment; which we can exchange for real estate, California or Eastern. Will assume or pay cash difference, but equity must be assured. This will bear the closest investigation. Price $125,000, and clear of incumbrances. Chicago property considered.

A splendid 8-room residence, new and modern in all appointments, on Hobart boulevard, worth $9000, will exchange for vacant lots, this at a snap price if sold quick, or exchange for smaller income property.

A splendid residence corner, Springfield, Mo., 132 feet front by 225 feet deep, beautifully located, to exchange all in one piece or 66-foot vacant at $3000, the residence with 66-foot front at $6000, for close in Los Angeles, or also other Springfield business and residence property; want Los Angeles, but will take country property of value not too far from the city.

We have cash and seventy acres of the choicest orange groves in that limited famous citrus fruit land, at Highland, California, to exchange for income or acreage property in or near Los Angeles. Will assume your mortgage and pay cash difference. No proposition too large for this.

We have the best income apple-bearing ground in the famous fruit valley of Canyon City, Colorado. We want to exchange this for a clear orange-grove ranch or city lots. This ranch has suitable residence. Can furnish $25,000 value in this property if desired. This is gilt-edge, clear of incumbrance, and will bear investigation. It should interest you.

Here is the best income property for the money in the United States. We have two choice lots on Grand avenue, one of the best residence streets in Tonopah, Nevada, that rent for $1000 a year, always rented; there will be no difficulty in keeping the property rented at this price. We want to exchange these houses for property, country home or Los Angeles, or acreage worth $2000 or more, and will assume or pay cash difference.

Our property will bear investigation. If yours will, come in or write and tell us about it.

We can find a trade for any real estate on earth. Don't forget we have the best trader in the United States. It will pay to your advantage to make his acquaintance. Come in and list your property with us, whether for sale or exchange, and we will give you quick and honest treatment. Once client always our client.

We own and offer for sale three million dollars of municipal bonds, 4 to 6 per cent. interest. We collect accrued interest without charge on all bonds we sell. Will loan the face value of any bond we sell at the rate of interest such bonds bear.

McDONALD & STOTT,
205-210 Lankershim Building.
Corner Spring and Third streets.
Phones—Home No. 4788; Sunset Main 4355.
14

FOR EXCHANGE—TOLUCA.
IDEAL COUNTRY HOME.
5 acres, mostly all in fruit, peaches, apricots, berries, etc., fine well, windmill, tank and tank house, almost new, 6 room cottage with bath, large barn, chicken houses and corrals, all fenced, fine lawn, chickens, pigs and feed. Will EXCHANGE for cottage in the city or ranch at Downey. This place cost about one year ago for $5500. Present owner lives out of the city and can't look after the place, hence will sacrifice at $4200.
IT'S A FINE PLACE, and you'll like it.
THE NEHRING-DONNELL CO., 222 W. 5th st. Home 6738. Main 9052.

FOR EXCHANGE — FINEST COUNTRY home in Southern California, residence alone cost $50,000, surrounded by 18 acres of every variety of fruits and nuts grown in California, and many varieties of flowers, shrubs and fruits not usually grown here; 3 minutes to 4 trains daily; an ideal home for rest for a tired man, away from the noise and runs of the great business centers; will trade for property in Los Angeles or vicinity at ⅓ cost of house alone; an ideal country home, in perfect condition; parties interested call for particulars, photos, etc., GEO. W. HAINES, 206 Frost Bldg. 14

FOR EXCHANGE—$14,000 INCOME WALnut ranch; want city lots, $3500, 120-acre improved ranch, Shasta county, for Southern California, $12,000. Fine farm and stock ranch Ventura county, 150 cattle; want cottage, $2500. 160-acre Arizona stock ranch; large outside range, 150 cattle; want California, $3000. 2 acres Glendale electric, 5-room house, nice improvements; want cottage. We will exchange your property, city or country. Send or bring description. I. J. HILYE & CO., 205 Mason Bldg. Fourth and Broadway. 14

FOR EXCHANGE—COUNTRY.
10 acres at Crescenta; clear, $1000.
10 acres oranges near Ontario, clear; 8-room house, cost $2500; $10,000.
30 acres near Del Mar, 6-room house; clear, $3000.
20 acres two and three-year-old Sultana grapes near Ontario, $600.
10 acres peaches, clear, $1000.
Want Los Angeles improved or vacant. Will assume on good property.
DOFFLEMYER, 114 So. Broadway.
Phone 6847. 14

FOR EXCHANGE—COUNTRY.
10 acres at Crescenta, clear, $1000.
10 acres oranges near Ontario, clear; 8-room house, cost $2500; $10,000.
30 acres near Del Mar, 6-room house, clear, $3000.
30 acres 2 and 3-year-old Sultana grapes near Ontario, $6000.
10 acres peaches, clear, $1000.
Want Los Angeles improved or vacant. Will assume on good property.
DOFFLEMYER, 114 S. Broadway.
Phone 6847. 14

FOR EXCHANGE—FOUR NEW, AND UP-to-date flats, all modern conveniences, well rented, on fine sunny corner and good car line; must be seen to be appreciated; equity for foothill ranch near car line or alfalfa or walnuts; not too far out.
H. KENNEDY & CO., 232 Douglas Bldg.

FOR EXCHANGE—
Real Estate.

FOR EXCHANGE—
AMERICAN REALTY CO. (Inc.),
320 Mason Bldg., Cor. 4th and Broadway.
Phones, Main 5169, Home 640.

West 46th st., 6-room, new, modern cottage; for East Hollywood lots.
.....$3000.....

Boyle Heights, 2 five-room cottages, clear; for Glendale acreage.
.....$2400.....

Donabell st., 6-room cottage, $1200 equity, for lot or acreage.
.....$2200.....

Hollywood, 4-room house, lot 110x256; for ranch.
.....$1650.....

West 39th st., new 5-room cottage, modern; for lots.
.....$3000.....

East 36th st., new 5-room cottage; want lot or acreage for equity.
.....$2400.....

Second ave., near 16th st., 4-room Cal. house, clear; want lots.
.....$2200.....

Bell st., Boyle Heights, 4-room cottage; for Seattle lots.
.....$850.....

Court st., lot near Lakeshore; would take horse and buggy for part.
.....$2000.....

East Hollywood, 4 lots; for cottage.
.....$35,000.....

South Bonnie Brae, 4 2-room flats, income $150; equity for residence and cash.
.....$3500.....

Bonnie Brae, residence, 10 rooms; want 7-room residence in Hollywood.
.....$4500.....

Hope st., lot clear, for residence.
.....$2000.....

Westlake ave., residence, clear, 8 rooms, modern; want cottages or lots.
.....$4000.....

80 acres grape land, Ontario, clear; exchange all or half for good Eastern.
.....$3600.....

Tropico, 2 acres; plenty water; new 8-room house; all kinds of fruit and berries; want city.
.....$15,000.....

Cypress, on Santa Ana line, 60 acres alfalfa land, half alfalfa, balance vegetables; 2 flowing well, 6-room house; mortgage $2000; want residence S.W. or Westlake district.
.....$16,000.....

Cleveland, Ohio, 10-room residence; for So. California.
.....$2500.....

Northport, L. I., 20 minutes' ride from Brooklyn, N. Y.; 12 lots, all clear, for cottage, lots or land.
.....$2200.....

Holbrook, L. I., near New York city; 22 lots, clear, for Southern Cal.
.....$4000.....

64 lots, all clear, 22 minutes from N. Y. City; want city or nearby acreage and assume or pay difference.
.....$3000.....

Kansas City, 10-room residence, modern, mortgage $3000; want residence and assume.
.....$7500.....

Chicago, 2 good corner lots, clear; for So. California.
.....$2900.....

Yonkers, N. Y., 20 minutes to Grand Central depot, 6 lots, 25x100, clear, for city or nearby
.....$3000.....

Newark, N. J., 2-story, 7-room house; for city or Hollywood or Pasadena.
.....$4000.....

Seattle lots, clear; for cottage and assume.
.....$1000.....

Several good paying rooming-houses; for city or acreage.

AMERICAN REALTY CO. (Inc.),
320 Mason Bldg., Cor. 4th and Broadway.
14 Phones, Main 5169, Home 640.

FOR EXCHANGE—TWO GOOD COTTAGES, close in at OXNARD, Cal. WILL RENT OR SELL CLEAR, $2000 each; also 1 good business lot 50x125, near the TWO BANKS, $2000, at OXNARD. Cal. Also business lot 50x110, at HERMOSA BEACH, near Pier and Pavilion, $350, CLEAR, and some cash, for GOOD ORANGE ORCHARD or business property at POMONA or LOS ANGELES. Also I also have a good flat of 2 houses of 5 rooms each, rents for $34 per month; located on the BOYLE HEIGHTS car line; insurance $1500, and a good cottage at RIVERSIDE, rents well; cost $2000; $2500, incumbrance $2400, to exchange for orange orchard about ONTARIO or POMONA.

See me about a FINE HOUSE of 9 rooms, MODERN and but 2 years old, with good barn and stands on one of the most beautiful corners in the BEAUTIFUL CITY OF POMONA; $6500; lot 50½x140; for sale or exchange for a ranch. SEND FOR LIST.

Also have good 8-room, 2-story residence on lot 50x133, on Fourth st. car line, 30 minutes' ride from Los Angeles; cost $10,000, and a 5-room cottage, near corner, on same lot and in center of city, $2900, incumbrance $6500, to exchange for GOOD clear vacant lots not too far out; these houses are located well on DOYLE HEIGHTS.

I also have a good $4000 cottage on E. 25th st. near Main, for $2900, or $2000 in CASH, for a FLAT or APARTMENT-HOUSE well located.

See C. E. CREASER, 423 Bryson Bldg., L. A. Cal. Home 'Phone 2370. NOTARY PUBLIC.

FOR EXCHANGE—
$9,000—New, modern, 2-story house, fine high location, southwest. Want Santa Ana property as part payment.
$4200—New, modern, 2-story house, close to business center, Whittier, Cal. Want cottage in Los Angeles city.
$12,500—Modern, 6-flat building, with lot 95x140, near 6th and Figueroa sts.; income $100 per month. Want house and lot part payment.
$9000—Modern, 8-story flat building near 5th and Crocker sts. Would assume for improved property west of Main.
$6500—2-story, 11-room apartment building with lot 50x125. Close in. Laundry ave. Want modern house and lot.
$22,000—7 flats, up-to-date, income $250 per month, with 120 feet frontage, near 7th and Main sts. Want house and lot for equity, or good vacant property southwest as part payment.
$12,000—Lot 50x160, fine apartment or hotel site, near Orange and Figueroa sts. Want modern residence up to $6000, balance 5 per cent, net.
$35,000—Modern family hotel, income $3000 per month. Close in. West 6th st. Would consider good business property Ocean Park in part payment.

U. H. GOWEN & CO.,
14 304-306 Frost Bldg.

FOR EXCHANGE—
A FULL BEARING APPLE ORCHARD OF 10 ACRES, ONLY ONE AND A HALF MILES FROM THE COURTHOUSE AT ROSWELL, N. M., A PROSPEROUS CITY OF 6500 INHABITANTS IN THE PECOS VALLEY. THE VALUE OF THIS ORCHARD IS $6000 CASH AND WILL GIVE AS REFERENCE ANY BANK, COUNTY OR CITY OFFICIAL IN THE COUNTY OR VALLEY. THIS CARRIES A BANK MORTGAGE OF ABOUT $4000 AND OWNER WANTS GOOD CLEAR PROPERTY IN THE LOS ANGELES OR CLOSE IN FOR EQUITY. WILL EXCHANGE EQUITY FOR GOOD ROOMING-HOUSE, CLEAR OR NEARLY SO. INCOME FROM ORCHARD FROM $1500 TO $2000 PER YEAR AND PRACTICALLY NO EXPENSE. THIS PROPOSITION IS NOT INFLATED AND HAVING KNOWN THE ORCHARD SINCE IT WAS PLANTED I GUARANTEE IT TO BE A GILT-EDGED, SPLENDID OPPORTUNITY FOR PARTY WITH TUBERCULOUS DISEASE TO GET TASTE OF ROSWELL AIR AND EARTH FOR HEALTH. SEE PHOTO AND DESCRIPTIVE MATTER IN MY OFFICE.

E. L. WILDY, 238 GRANT BLDG. 14

FOR EXCHANGE—
M. W. ATWOOD, 612 Grant Bldg., trades country property for city, and vice versa; also California for eastern and vice versa; an Al 25-acre orange grove on Colton Terrace that sold $6000 last year and has $6000 crop now on, is offered for a Minnesota or Iowa farm; a 40-acre alfalfa ranch, with 100 inches water, near Santa Ana Electric, with $3000 mortgage, is offered for good cottage; also a 20-acre alfalfa ranch, same place, clear for cottage in city; also a 10-acre home at La Crescenta, clear, for clear cottage.

ALSO
some good walnut groves, clear, for income property; an apartment-house, well located and well rented, would do if not too heavily encumbered.

ALSO
a fine 2½-acre well-improved home on car line, ½ mile from limits, clear, and $3000 or $4000 cash for an Al alfalfa or walnut ranch.

For trades see M. W. ATWOOD, 612 Grant Bldg. Member L.A.R.B. 14

FOR EXCHANGE—
COUNTRY HOMESTEAD
AT A SACRIFICE.
$25,000.

This is a very beautifully located ranch of 20 acres set out to navels and a few Valencias, all in full bearing and present crop goes with the land; best of water rights and a beautiful modern house, two stories, 11 rooms, 2 bathrooms, 3 open fireplaces, large cellar, large barn and other buildings, everything complete and an ideal home; located at Claremont, near Pomona College, postoffice and stores. There are reasons why it must be sold and it is at a sacrifice; terms to suit. Pictures at our office. Sole agents.

S. K. LINDLEY & SON,
14 Phone 1809. 700 H. W. Hellman Bldg.

FOR EXCHANGE—ANY ONE OF THE FOLlowing ALL CLEAR for Los Angeles or adjacent property or business propositions—
80 acres at Imperial, $4000.
7 room cottage at Riverside, $3000.
10 room lodging house on Broadway, $2500.
7 room cottage at Banning, $3000.
1000 shares P. B. Steffer Mining stock, $2500.
One of the best orange groves in Riverside, $15,000.
Don't take up our time unless you have something that will stand the closest investigation. C. R. JOHN, 206 Mason Bldg., phone 3030. 14

FOR EXCHANGE—10 LEVEL ACRES, HOLlywood way, below market, cream property, part or whole. H. M. CORLETTE, 418 Laughlin Bldg. 14

FOR EXCHANGE—
Real Estate.

FOR EXCHANGE—SOME GOOD ONES.
$9000—Clear, 8-room new, strictly modern, A1 home; on large lot, Adams st., for good improved ranch near Gardena.
$8500—Clear, 8-room, new, strictly modern home; pleasant air, for cottages or lots.
$40,000—Mortgage $15,000; 56-room modern apartment building; will lease, Sixth st. near Figueroa; for walnut or alfalfa ranch.
$35,000—Mortgage $13,500; fine, strictly modern apartments; bring income of $500 a month; near Seventh and Figueroa, for clear ranch near city.
$16,000—Mortgage $8000; new modern building; 2 stores below; 21 rooms above; fitted to apartments; Vermont near Jefferson; want small ranch.
$7500—Clear, 5-room, 2-story modern home on 1 acre highly improved Pasadena; Al suburban home, for city cottages or lots.
$6000—Mortgage $2500; 6-room Al cottage; 30th and Toberman, for ranch, Santa Ana way and assume.
$54,000—Clear; 80 odd lots and a business block in center of ANAHEIM, and cash for good piece of income property in wholesale district; will give big deal on this; see this soon.
$9000—Clear, 5 modern A1 flats, West Second; good income, for cottages or lots.
$5000—Clear; 64 feet on Botello st., same block as River Infantado, with 7 buildings on, rented steadily; also 160 acres fine land on Orcena ditch, value $20 per acre; one or both for larger city and assume, or good grove.
$4,000—Clear; 10-acre full-bearing orange grove; navels and Valencias; Al condition, with good house, outbuildings, good barn and outbuildings; plenty water; in best location, Corona, for city and assume, or good lots.
$2000—Clear, fine lots, Pasadena; sewered and sidewalked; 100x140; corner; want cottage southwest.
$35,000—Clear; 25 acres, 26 in walnuts 14 years old; all fine lands; plenty water; 7-room modern house; 2 good barns; an Al place. Fullerton; want city income.
$175,000—Clear, 470-acre fruit ranch; one of the finest in the State; has been kept in Al shape; good buildings and fine transportation facilities; located on the Napa River, near city of Napa; we have report covering past 4 years; want Chicago, New York or Boston income.
$6500—Clear; 5 acres, 12 in alfalfa; plenty water; 5-room plastered house; big barn; on electric to Santa Ana; want city.
$8500—Mortgage $4000; 2-story modern 8-room house; large lot; Arnold st.; want cottage or lots.
$15,000—Clear; 60 acres on Santa Ana electric; 30 in alfalfa; family orchard; 6-room cottage; plenty water; 2 horses, 15 head cattle; team; 15 hogs, 250 chickens, wagons, tools, etc.; want city.
$12,000—Clear; 40 ac

Classified Liners

FOR EXCHANGE—
Real Estate.

FOR EXCHANGE—
$11,250—Equity 2-room house
$1000 equity 6-room house
$1250—3 rooms, Covina
$1400—Equity good paying
Beach for cottage, clear, in
$1500—3-room and 2-room
$1500—3-room and 2-room
$1500—equity in 2 new, modern
in city, 2 in Colton, for ranch
40-acre foothill ranch
snow mountains; the years
water; 2 acres Valencia
shrubbery and elegant
are looking for a 5-room
that this is the state for
surroundings, and is
consider up to $2500 in
country
$3000—Clear, 7-room
want small business and
$7500—Good 80 acres
for southern California
Hughes. If you have
or exchange 172

J. A. WOT REALTY
14 Rooms 622 Pryne Bldg.

FOR EXCHANGE—$4500 EQUITY
cottage, West 28th st., Los
equity 5-room brick
fence, first-class; want
Los Angeles
$4000—Equity 7-room house, west
cottage or lots.
$4000—Clear 4-room cottage, lot
and H.W. cash for close in 5-room
$3500—Clear 10 acres
Ontario or Riverside
$15,000—Clear good 5-room house
for chicken ranch near
$15,000—Clear good 5-room house
Orange grove; Ontario or
$5000—Equity in 5-room house
Los Angeles; Denver
$25,000—20 acre improved
brick hardware or orange
$7500—10-room 2-story house, L
residence southwest
$12,500—Equity in 20-room boarding
house; good income; want equity in
st.
McPHERSON REALTY
14 414-415 Bradbury

FOR EXCHANGE—
$7000—20 acres between Glendora and
Pomona, 10 of valencias, 7 years
bearing, in bearing. Want city
$4000—80 acres of clear
place; equity for cottage in city
$11,500—16 acres all in walnuts
near Rivera, for city, clear; no
A. C. HEBB & SON, 225 Byrne Bldg.

FOR EXCHANGE—$4000, CASH FOR
foot lot on W. 24th st., within 1
corner of 24th and Hoover sts. Unless
one lot for business; will soon be
you can't buy adjoining corner
than $25,000; owner will trade this
city for good house and lot; must
house; no night calls. JOS.
GOODWIN, 209 W. First.

FOR EXCHANGE—
$30,000 equity in modern 2-room cottage
or small rooming-house or flats.

Equity of $500 in nice cottage for
right put in a little cash.
$6000—Fine flats all rented, income
for vacant lots.
C. H. GEORGE & CO.
14 117 S.

FOR EXCHANGE—7 LOTS 1 MILE
Ave. 66 car line, Carranza; very
cottage, $1000; 7-room house, barn,
built; nearly San Gabriel Valley
acres, 2 acres hardshell, 7 acres
orange trees, 200 acre tract
house, barn, well, 128 inches water,
house, barn, well, $1,250; 2 acres
DEAN, 606-7 Bryson Block.

EXCHANGE—2 MODERN HO
cash for clear or near-by
or a good business, owner
leaving In or
Address O, box 125,
14

J. A. WOT REALTY
14 Rooms 622 Pryne Bldg.

FOR EXCHANGE—$4500 EQUITY
cottage, West 28th st., Los Angeles;
equity 5-room brick
fence, first-class; want Los Angeles
ALFALFA
WALNUT GROVE

$4000—Equity 7-room house, west
cottage or lots.
$4000—Clear 4-room cottage, lot
and H.W. cash for close in 5-room
$3500—Clear 10 acres
Ontario or Riverside
$15,000—Clear good 5-room house
for chicken ranch near
$15,000—Clear good 5-room house
Orange grove; Ontario or
$5000—Equity in 5-room house
Los Angeles; Denver
$25,000—20 acre improved
brick hardware or orange
$7500—10-room 2-story house, L
residence southwest
$12,500—Equity in 20-room boarding
house; good income; want equity in
st.
McPHERSON REALTY
14 414-415 Bradbury

FOR EXCHANGE—
$7000—20 acres between Glendora and
Pomona, 10 of valencias, 7 years
bearing, in bearing. Want city
$4000—80 acres of clear
place; equity for cottage in city
$11,500—16 acres all in walnuts
near Rivera, for city, clear; no
A. C. HEBB & SON, 225 Byrne Bldg.

FOR EXCHANGE—$4000, CASH FOR
foot lot on W. 24th st., within 1
corner of 24th and Hoover sts. Unless
one lot for business; will soon be
you can't buy adjoining corner
than $25,000; owner will trade this
city for good house and lot; must
house; no night calls. JOS.
GOODWIN, 209 W. First.

FOR EXCHANGE—
$30,000 equity in modern 2-room cottage
or small rooming-house or flats.

Equity of $500 in nice cottage for
right put in a little cash.
$6000—Fine flats all rented, income
for vacant lots.
C. H. GEORGE & CO.
14 117 S.

FOR EXCHANGE—7 LOTS 1 MILE
Ave. 66 car line, Carranza; very
cottage, $1000; 7-room house, barn,
built; nearly San Gabriel Valley
acres, 2 acres hardshell, 7 acres
orange trees, 200 acre tract
house, barn, well, 128 inches water,
house, barn, well, $1,250; 2 acres
DEAN, 606-7 Bryson Block.

EXCHANGE—2 MODERN HO
cash for clear or near-by
or a good business, owner
leaving In or
Address O, box 125,
14

J. A. WOT REALTY
14 Rooms 622 Pryne Bldg.

FOR EXCHANGE—$4500 EQUITY
cottage, West 28th st., Los Angeles;
equity 5-room brick
fence, first-class; want Los Angeles
ALFALFA
WALNUT GROVE

$4000—Equity 7-room house, west
cottage or lots.
$4000—Clear 4-room cottage, lot
and H.W. cash for close in 5-room
$3500—Clear 10 acres
Ontario or Riverside
$15,000—Clear good 5-room house
for chicken ranch near
$15,000—Clear good 5-room house
Orange grove; Ontario or
$5000—Equity in 5-room house
Los Angeles; Denver
$25,000—20 acre improved
brick hardware or orange
$7500—10-room 2-story house, L
residence southwest
$12,500—Equity in 20-room boarding
house; good income; want equity in
st.
McPHERSON REALTY
14 414-415 Bradbury

FOR EXCHANGE—
$7000—20 acres between Glendora and
Pomona, 10 of valencias, 7 years
bearing, in bearing. Want city
$4000—80 acres of clear
place; equity for cottage in city
$11,500—16 acres all in walnuts
near Rivera, for city, clear; no
A. C. HEBB & SON, 225 Byrne Bldg.

FOR EXCHANGE—$4000, CASH FOR
foot lot on W. 24th st., within 1
corner of 24th and Hoover sts. Unless
one lot for business; will soon be
you can't buy adjoining corner
than $25,000; owner will trade this
city for good house and lot; must
house; no night calls. JOS.
GOODWIN, 209 W. First.

FOR EXCHANGE—
$30,000 equity in modern 2-room cottage
or small rooming-house or flats.

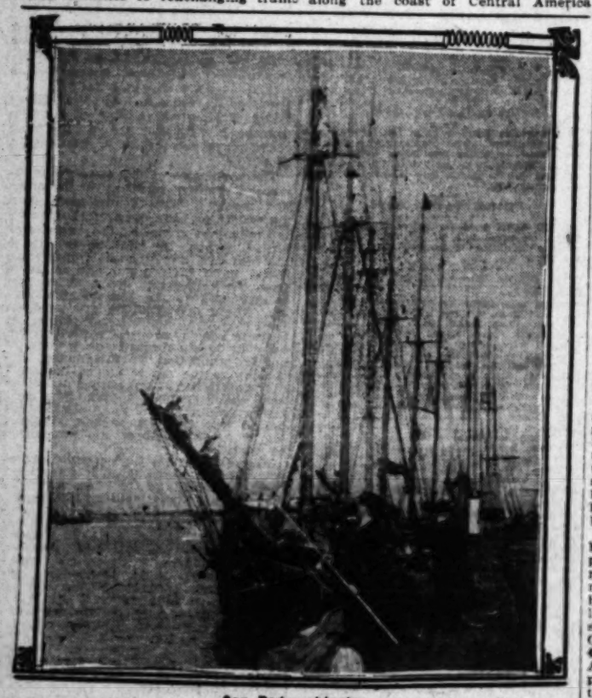
Equity of $500 in nice cottage for
right put in a little cash.
$6000—Fine flats all rented, income
for vacant lots.
C. H. GEORGE &

[AUTHORIZED ANNOUNCEMENT.]

PORT OF SAN PEDRO IS BOOMING.

New Harbor, Free Wharves and Splendid Boulevard Coming.

Things are doing at San Pedro. The new harbor plan which will give the city free wharfage forever along a thousand feet of shore line to be reached by a splendid boulevard leading down from Palos Verdes street means business and a lot of it. The plan further solves the problem of needed accessory works, by means of which facilities fo rexchanging traffic between land and water transportation, for the convenient storage of goods awaiting consignment, and for the maintenance and repair of vessels using the port, can be established.



San Pedro shipping.

The absence, by reason of lack of space, of the accessory works which are found in all the great commercial ports of the world, has heretofore been a serious drawback to a free harbor at San Pedro. This last brilliant scheme solves all that difficulty by proposing to make some land for the purpose and build thereon a city of warehouses and shops with dry docks and wharf slips; to establish a shipyard of such proportions that an ocean liner or great freighter can be completely overhauled and repaired. At present there is no such shipyard south of San Francisco.

It is a bold proposition—this making of a tract of more than 150 acres of dry land where now is a stretch of lazy tide water so shallow as to be entirely useless as harbor room for vessels. To reclaim this waste of water for a great shipyard teeming with shops and warehouses and derricks is a scheme worthy of the West, with its hustling energy and enthusiasm that bridges all difficulties—this pushing out of the present shore line for a distance of more than 2000 feet over the shallow waters of the outer harbor and creating land where there was none before. The proposition is backed by ample capital to carry out its designs and it is proposed to put an army of men at work within ninety days and push the whole gigantic enterprise to completion within the next two years.

With the completion, within the next six months of the Tehauntepec National Railway across the Isthmus, then the American-Hawaiian fast freight line will become operative, San Pedro will be the Pacific Coast shipping port toward which the eyes of the great captains of commerce will turn.

It is a matter of geographical fact that if a great circle of the earth were drawn through the west end of the Panama Canal and Yokohama or other oriental trade centers, it would pass within thirty miles of San Pedro—nearer by almost 300 miles than San Francisco. In actual practice, steamers from Panama and Mexican and Central American ports pass within a hundred miles of San Pedro when ...g the outside course. If they use the inside course, as many do, then they pass within ten or twelve miles of the Point Firmin light.

To illustrate: A steamer leaving the west end of the Panama Canal and sailing for Yokohama would first sail due south to pass out of the Bay of Panama, after which the course would be laid in a northwesterly direction along the coast of Central America and Mexico. After clearing Cape St. Lucas, the southern end of Lower California, she would take the great circle to Asia, and her path would lie just outside the Channel Islands within a hundred miles of San Pedro. In fact, in order to properly clear these islands, a vessel actually makes a slight detour to the west. Now, if this detour should be made to the east, and she should pass up San Pedro channel, she would, without lengthening her passage a dozen miles over the shortest possible course in a distance of nearly 3000 miles, be enabled to enter the port of San Pedro and replenish her coal supply at a point within a short distance of the actual geographical central point of the course.

Again, San Pedro lies slightly less than 500 miles nearer by rail to the coal fields of Alabama and Tennessee, where the best steaming coal is to be found, and from whence comes the bulk of the supply for this part of the world. In other words, San Pedro is the most convenient point to store large quantities of coal for use in the Pacific Ocean traffic, and hence, is always and forever the real key to the Pacific and Oriental trade.

The growth of San Pedro during the past year is something phenomenal. Her building improvements alone aggregate $200,000—an increase of 25 per cent. over the preceding year and compared with the estimated value of all buildings in the city three years ago, the improvements during the past two years are more than 100 per cent. The character of the buildings is of the best and most modern. The business center of San Pedro today is marked by handsome two and three-story pressed brick buildings, supplied with every modern convenience. The long stretches of open mesa and adobe land throughout the residence section have been covered with attractive cottages and residences, which are occupied by a busy, thriving population that has doubled in the past three years and is now approximately 6000.

POSTAL PULSE.

The postoffice is the pulse of a community. Beginning with April 1st, without doubt San Pedro will be entitled to free delivery, for her postal receipts will be in excess of $10,000. For the year ending last September her postal receipts were approximately $8000.

The total value of real property in the boundaries of the city of San Pedro at the resent time is in excess of $7,500,000. This does not include the value of the property in East San Pedro, recently annexed, which is certainly not less than $1,000,000. The assessment books for the year 1905-6 show an increase of $130,000 in round figures. This represents improvements solely, as no increase was made on the value of unimproved property, or property that had not been improved since the last assessment.

During the past year the splendid outfall sewer system, effectively draining every section of the city, has been constructed at a cost of $30,000. The handsome city library is rapidly nearing completion, built at a cost of $12,500, of which sum $10,000 was contributed by Andrew Carnegie.

LOOKING SEAWARD.

So much for the city itself. Looking seaward from the bold bluff that guards the entrance to the harbor, what do we see in the march of improvement and development?

The Salt Lake Railroad Company has extended its wharves in East San Pedro to the full limit of its holdings along the navigable water front, and will continue the work as rapidly as the government dredging gives a navigable depth. Preparations are also being made for the construction of a bulkhead along the east side of the east jetty and far enough out to reclaim something like 200 acres of land suitable for warehouses and switching space. The company is also making preparations to take care of another shipping proposition which will add several thousand tons per month to the outgoing freight of the port. It is the purpose of the iron manufacturers on the Sound to get their iron ore from Utah and to utilize the lumber vessels to carry the raw material from San Pedro to the north. These vessels now go north in ballast and can therefore afford to make the freight rates very low.

The Southern Pacific Company has had several hundred men employed throughout the year building new wharves, strengthening old ones and repairing the yards by leveling and regrading. The Timms Point tract along its 2500 feet of frontage has been fully reclaimed and bulkheaded. A substantial wharf, 400 feet long, with necessary tracks and approaches, has been built and turned over to one of the large wholesale firms for use as lumber yard and mill site.

The Huntington mole, in the outer harbor, will be completed within the present year, providing ample wharf room, so that any vessel that floats may receive and discharge freight. It is to be for the specific use of a line of large steamers to Japanese ports to ship cotton from the New Orleans and Galveston markets, thereby saving the 400-mile haul overland between Los Angeles and San Francisco, as is the present custom. After this year, it is the purpose of the transportation companies to tranship cotton at San Pedro instead of San Francisco.

For five years the work of building the breakwater has been progressing and now nears completion. When this is done there will be 615 or more acres of anchorage in water from five to twelve fathoms deep in the outer harbor, leaving ample space for docking along two miles of water front. This, added to the fourteen and one-half miles of inner harbor frontage, makes the total water front of the port of San Pedro sixteen and one-half miles—about four miles greater than the water front of San Francisco.

In the face of these facts, who is foolhardy enough to deny the undoubted supremacy of San Pedro as the future gateway to the Orient?

Removal.

THE HALL ARMITAGE COMPANY, The Sunset Land and Water Company, announce their removal to temporary offices at Nos. 107 and 108 Henne building.

Hollywood Park Place

In the heart of Hollywood. LOTS FROM $275 TO $1500.

OTTO WEID & COMPANY, 624 O. T. Johnson Building.
W. A. ROBERTS REALTY CO. 614 O. T. Johnson Building.
Fourth and Broadway.

Homeland Colony Excursion

EVERY TUESDAY

For particulars—including pamphlet and map—call on or address

Homeland Colony Co, 121 Merchants' Trust Building, Los Angeles, Cal.

"ELEVATE YOURSELF" ON

Oxford Heights

The finest views in Los Angeles.
THE MILLER LAND CO.
Office at Ivanhoe Station, Sunset Blvd.

KENSINGTON PLACE
The Tract of Tracts
SEE
Wilshire Boulevard
The Briggs Co., 224 S. B'dw'y
Main 537 Home 1426

Normandy Hill

Pertinent Pointers Pertaining to the Most Imposing Hill in Los Angeles, corner Wilshire Boulevard and Normandie Avenue.

A sightly subdivision directly in the path of the best residential development.

A subdivision that has been idealized from the standpoint of the homebuilder.

A residential proposition in which the commercial element of the real estate speculator has been entirely eliminated.

Spacious building sites—100 feet on corners—95 feet on inside lots.

Building line 50 feet from the street line.

Wide expanse of lawn and floriculture between houses permitted, because of extraordinary widths of lots.

Entire subdivision when completed will present a magnificent park appearance.

Street and cement work will be completed by May 15. Building operations will commence on that day.

Huntington car service will be in operation by July 15.

Sixteen of the twenty-four Los Angeles representative business men who own this property will erect fine homes as soon as improvements are completed.

Building restrictions, $5000. For maps and information apply to OWNERS' COMMITTEE.

FRANK H. EDWARDS, 330 Stimson Building, Home 343.
WILLIAM H. SCHWEPPE, 324 Pacific-Electric Bldg., Home Ex. 56
JAMES R. H. WAGNER, 221-222 H. W. Hellman Bldg., Home 4688

An Industrial Enterprise That Will Guarantee 6% per Annum

The stock of the Cement & Iron Mfg. Co. is issued under a positive guarantee, secured by first mortgage on gilt edged California real estate on which 6 per cent. per annum will be paid and after three years will be redeemed if the holder is not satisfied. The company owns more than 4000 acres of land, including the best cement clay and stone deposits on the coast, and one of the best iron deposits, in the form of a solid mountain. Also many copper ledges, one 26x4500 feet, another 80x2000 feet, assaying high in gold, silver and copper. Eighteen other smaller ledges, besides these two, one of which is very rich, assaying as high as $2000 per ton. We offer security and profit to the investor. The proposition will bear the closest scrutiny. The purpose of our stock issue is to increase the manufacturing of cement, deposits of which we own and are considered among the best in California. Conveniently located to transportation lines. One plant all ready for operation in Northern California.

An Unlimited Market for Its Product

Cement is used more than any one single material in modern building. It has proven itself better, cheaper and infinitely more durable than any known substance. Witness the great number of immense business buildings, miles and miles of cement curbs, walks, gutterings, etc. Bulkheads, canals and every place where strength and long life is necessary the modern builder turns to the cement manufacturer for his only relief. The tremendous demand keeps the market in a healthy, profitable condition to any firm fortunate enough to possess a proven and high-grade deposit, and whose equipment is sufficient to meet this demand. This plant will be near Los Angeles, with splendid transportation facilities, and if you want a gilt edge security we can show you where our proposition will not only make you money, but be absolutely secure, for we guarantee it by first mortgages on California real estate. The security made in your own name and will redeem the stock if you are not satisfied. Come up and let us talk it over.

Cement & Iron Mfg. Co.

318-319 Huntington Bldg., 6th and Main

THE NEW TOWN

Hawthorne

LOTS $75 UP; $1 Down, $1 We

The most pleasing subdivision ever platted in the suburbs of Los Angeles. Started with a rush last Sunday steadily in popularity every day since. An outline of beautiful highways and artistic circular boulevards in keeping most advanced methods of town-building. Improved streets, cement walks and curbs. A central park or plaza. gates at north and south entrances. Everything to please the eye and delight the fancy and every improvement permanent character. Water piped direct to all lots.

A Big Special Excursion Will Be Run A Next Sunday, JANUARY 21

But Free Tickets Will Be Issued All Day Today To Those Who Prefer Not To Wait.

There will be an extra force of men on the grounds today to accomodate those who do not care to regular excursions next Sunday. Free return tickets may be had from our agent stationed at the office dondo Railway, 217 West Second street, between Spring and Broadway.

DON'T WAIT IF YOU DESIRE AN EARLY CHOICE

Golden State Realty C

421 South Spring Street Both Phones Exchan

Founders and Builders of Watts, Willows and other Southern California towns. Largest Realty Comp State of California. Paid up capital and surplus over one-half million dollars.

To Reach Center of Population

On Pacific Coast, Advertise in

The Bulletin of San Francisco

The Bulletin guarantees the largest city circulation in San Francisco. Advertising contracts made on this basis.

The Bulletin gained 27,182 inches of local display in 1904 over 1903. More than double the amount gained by any other San Francisco daily.

The Bulletin has large circulation in Sacramento, Stockton and San Jose, and a larger circulation in the State of Nevada than any other California paper.

Los Angeles Office, 503 Bradbury Building
Cor. 3rd and Broadway
Phone Home 1492 or Main 2110 and Bulletin Representative will call at your office.



Heaters Tha

The Largest ... choose from ... Wood, Oil or ... lowest cost. ...

James W. ...
101 N. Spring St.

TAPE WORMS

e That Annum

rantee, secured by annum will be paid ompany owns more n the coast, and one per ledges, one 26x r. Eighteen other as $2000 per ton. e closest scrutiny. deposits of which ted to transporta-

t

has proven itself Witness the great walks, gutterings, ecessary the mod- nendous demand ough to possess a is demand. This f you want a gilt ou money, but be state. The secur- l. Come up and

Co.

n

N

e

$1 Wee

a rush last Sunday and oulevards in keeping w ral park or plaza. Ow very improvement of th

Run Ag 21 day To

do not care to wait ed at the office of

CHOICE

y Co nes Exchang

est Realty Company ion dollars.

Heaters That

The Largest line choose from for Co Wood, Oil or Gas lowest cost. VISIT

James W. Hollo

ORMS And Other

CARNIVAL GAY UNDER SWAY.

Sky Stays Not Joy of Venice Crowds.

City by the Sea in Gala Garb for Fete.

Rites Mark Opening of Midwinter Show.

The midwinter carnival at Venice had its formal opening, despite the rain and other untoward elements.

Truly, Venetian streets of water they, when this magic city donned gay on its gala robes to its visitors.

Could nor daunt nor diminished the courage the men who have done so much in so short a time.

Formal exercises were held in the pavilion on the pier. A special car of the Los Angeles-Pacific carried to many guests.

Prominent representatives of the Los Angeles Chamber of Commerce, the Merchants and Manufacturers' Asso-



Looking across the lake at the Venice Carnival—Camel in the "Streets of Cairo."

...Pasadena Chamber of ...ce, city and county officials, ...ous men.

...and many other friends of ...ice were escorted through ...ay, banner-bedecked ...avenue to the Auditorium, ...H. Brown, president of the ...ice Carnival Association, ...of the programme.

...ers were Dorsey Patton, ...Mayor of Ocean Park; E. ...dent of the Los Angeles- ...ay; Motley H. Flint, post- ...Los Angeles; Frank Baker, ...newspaper publisher; Earl ...anning Ellery and Gaston ...ival supervisor of the Mid- ...

...spoke of the remarkable ...Venice within so short a ...he said:

...a city only eight months ...ear ago there was no Venice ...ade. Beautiful as it is to- ...is a primitive state, but we ...still endure as long as Amer- ...Through the streams of ...who will come hither to view ...the fame of Venice will go ...throughout the United ...

...Parks extended the welcome ...Park, as Venice lies within ...municipality. E. P. Clark gave ...and incidents of the remarka- ...accomplished in the building ...

...H. Flint took occasion to pre- ...the citizens of Ocean Park a ...regarding the proposed con- ...of Los Angeles city and ...

...other speeches were all congrat- ...in their character, and many ...were expressed for the ...carnival.

...Brown announced that in ...to the displays on the Midway ...be a special exposition in ...This will open one week ...

...in this will be a display ...Pour de B. Rossi, Italian ...sor to America, and it will ...fine Italian statuary, bronzes, ...mosaics and bric-a-brac. A Jap- ...exhibit under the management ...Kunishabi, will show a Jap- ...and Korean collection of great ...These exhibits will be free to ...

...of the exercises yesterday a ...musical programme was ren- ...by the Ellery Band, with Fran- ...Ellis as director, and the Vene- ...Quartette.

...an informal reception to ...were held in the Auditorium. The ...Committee was composed of ...Wheat, Robert Armstrong, Da- ...Capt. J. L. Wheat, Ives E. ...Frank Lawton, A. C. Walter, ...Boardman, J. L. Tenny, Freder- ...A. B. Gabel, F. H. Edwards ...Brown.

...of the crowd braved the rain- ...to make an inspection of the ...Many of the guests from out- ...were given a banquet at ...Hotel Cabrillo. Last night a ...reception was given by Ellery's ...in honor of the opening of the ...

...many of the exhibitors have ...ready in presentable shape, it ...is at least a week to put the ...shows on the Midway. In ...many are included the most at- ...tractions of the Pike at St. ...Louis and Trail at Portland. It is ...hoped to make a permanent expo- ...sition of Venice.

FELL FROM POLE.

...H. Marion, a Pacific Light ...Power Company lineman, fell ...from the top of a pole on which he ...was working yesterday. He had been ...handling a wire, which gave way, ...and he received painful bruises ...and several painful bruises ...on his head. His injuries ...were of the Receiving Hos- ...pital, where he was taken to his ...home, No. 939 East Fifty-seventh ...street.

Pet Folks.

...Pet stock, fifty pounds, bust eight ...Fawn de B. Rossi, Italian ...sor to America, and it will ...fine Italian statuary, bronzes, ...mosaics and bric-a-brac. A Jap- ...exhibit under the management ...Kunishabi, will show a Jap- ...and Korean collection of great ...These exhibits will be free to ...

...of the exercises yesterday a ...musical programme was ren- ...by the Ellery Band, with Fran- ...Ellis as director, and the Vene- ...Quartette.

...an informal reception to ...were held in the Auditorium. The ...Committee was composed of ...Wheat, Robert Armstrong, Da- ...Capt. J. L. Wheat, Ives E. ...Frank Lawton, A. C. Walter, ...Boardman, J. L. Tenny, Freder- ...A. B. Gabel, F. H. Edwards ...Brown.

...of the crowd braved the rain- ...to make an inspection of the ...Many of the guests from out- ...were given a banquet at ...Hotel Cabrillo. Last night a ...reception was given by Ellery's ...in honor of the opening of the ...

...many of the exhibitors have ...ready in presentable shape, it ...is at least a week to put the ...shows on the Midway. In ...many are included the most at- ...tractions of the Pike at St. ...Louis and Trail at Portland. It is ...hoped to make a permanent expo- ...sition of Venice.

FELL FROM POLE.

...H. Marion, a Pacific Light ...Power Company lineman, fell ...from the top of a pole on which he ...was working yesterday. He had been ...handling a wire, which gave way, ...and he received painful bruises ...and several painful bruises ...on his head. His injuries ...were of the Receiving Hos- ...pital, where he was taken to his ...home, No. 939 East Fifty-seventh ...street.

Pet Folks.

...Pet stock, fifty pounds, bust eight ...

CHARITIES CONFERENCE.

Remarkable Array of Talent to Meet in This City for Three Days' Study of Delinquents.

An important gathering of humanitarians will be held in this city on Thursday, Friday and Saturday next. At that time the State conference of Charities and Corrections will meet in Simpson Auditorium to discuss the interests of the unfortunates who fill our reformatory institutions.

The meeting will be honored with the presence of Gov. Pardee, Frank J. Symmes of San Francisco, president of the association; W. Almont Gates, secretary of the State Board of Charities and Corrections; Robert T. Devlin, president of the Board of Prison Directors; Frank C. Prescott, speaker of the Assembly, and many other notables.

Dr. Walter Lindley, chairman of the committee of arrangements, will call the conference to order at 2:30 on Thursday afternoon when he will introduce Mayor McAleer to deliver an address of welcome. The response will be made by President Symmes, and the session will close with an address by Gov. Pardee. Thursday evening an address will be delivered by W. Almont Gates on the subject: "The Prisoner and the State," followed by a discussion in which many of the delegates will take part.

On Friday morning the entire body of delegates will visit the Whittier Reform School. Friday afternoon Dr. W. V. Coffin and W. T. Randall, assistant superintendent and superintendent, respectively, of the Whittier School, will present the subject of "The Juvenile Reformatory of the Future." Another speaker of the afternoon will be A. J. Pillsbury, secretary of the State Board of Examiners. A platform meeting will be held in the evening, at which addresses will be delivered by W. V. Stafford, State Labor Commissioner; H. H. Klamroth of Pasadena; Judge Wilbur and Bishop Conaty.

Saturday morning a business session will be held, when several interesting addresses will be delivered. Saturday afternoon the subject of treatment of insane patients will be taken up and Dr. Siman Barruch of New York, and Dr. Woods Hutchinson of Redlands, will discuss "Tuberculosis." The last session on Saturday evening will be devoted to a discussion of organized charities and the charities endorsement committees.

FINDS HER BOY.

Mrs. William Robins Loses Husband One Day and Finds Long-lost Son the Next.

Mrs. William Robins, the aged woman who lost her husband Thursday through a runaway and who has been hunting him ever since, thought that the world looked pretty dark until her son, W. A. Jones, who recently arrived in this city, appeared at the Central Police Station yesterday.

He had seen the newspaper report of the disappearance of William Robins and went to the station to see if the Mrs. Robins spoken of was his mother. Mother and son recognized each other immediately and left the station together to search for the missing Robins.

Mrs. Robins had thought her son dead, as ten years ago he dropped out of sight. But for the accident of Thursday afternoon it is probable the mystery would never have been cleared.

LATHER INJURED.

J. J. Backer, a lather employed in a new building at No. 430 South Spring street, fell from the third floor into the basement of the building yesterday afternoon. He was taken to the Receiving Hospital, where it was ascertained that Backer had escaped with no bones broken. His ankle and wrist were sprained and he sustained several bruises.

FREE EXCURSIONS TO THE NEW

American Ave. Tract

LONG BEACH

Free excursions will be run daily at 10 a. m., including Sunday, from our office to the new American Ave. Tract, **LOCATED ON THE BEST STREETS IN LONG BEACH, COR. HILL AND AMERICAN AVE., LOCUST AVE., PINE AVE., BELLE AVE.** and **PACIFIC AVE. DON'S MISS THIS OPPORTUNITY. GO AT ONCE** and get in on the ground floor. There will be something doing at Long Beach in the near future, and prices without a doubt will advance rapidly. Good building restrictions, pure water, streets graded and rolled in first-class condition. Large lots from $300 up; easy terms. Agent on Tract every day from 10:30 a. m. until 2:30 p. m., or for further information and maps see

H. J. Schaper

Office 400 Fay Bldg. Third and Hill Sts.

Home Phone 8949

PLATES
CROWNS
BRIDGEWORK

FREE



We furnish our time and you pay only a trifle more than actual cost of material. We will do this only for 20 days to demonstrate our ability. All work painless and guaranteed. No charge for extracting or cleaning teeth.

BROADWAY DENTAL PARLORS Rooms 1-2 and 4, 452½ S. Broadway.

The Cream of the Westlake Section

Schmidt Heights Tract

Two blocks north of Wilshire Boulevard on Vermont Avenue, between 4th and 5th streets—and has the most magnificent view in Los Angeles—an ideal home place—$40,000 being spent in improvements; pure water, cement gutters, curbs and sidewalks—70 and 80-foot streets, graded, rolled and oiled and is directly west of

Beautiful Westlake Park

The section of fine homes —every lot in this tract will be 2 1-2 to 3 1-2 feet above the street grade. The restrictions are liberal—$3000 to $7500—all 2-story houses.

Lots 50 to 80 Feet Frontage by 155 in Depth

Prices From $1500 Up

One-Third Cash, Balance 6 Per Cent.

Take Bimini Baths car on Broadway to Third and Vermont, go one block south to our Branch office. Agent will show property.

McGIBBON, SCHMIDT & MacDONALD

Suite 431½ H. W. Hellman Building

Telephones: Home 1167 Sunset, Broadway 4668. Fourth and Spring

WALNUT LAWN

For Ideal Homes

Walnut Lawn occupies the most pleasing situation of any tract on the outskirts of Los Angeles. Just south of the city limits, at Florence avenue, it is in a location famed for beautiful shade and fruit trees. Every lot in Walnut Lawn has fine, full-grown walnut trees, adding not only to the commercial but to the artistic features as well. The plat of Walnut Lawn is designed for beauty and the improvements are permanent. The streets are wide, graded and oiled, and the curbs and sidewalks are of cement. A strip of parkway eight feet wide runs between the curb and the sidewalk, forming a permanent grass-plot, greatly enhancing the beauty of the whole tract.

A $3000 Residence Building

Suitable building restrictions will be enforced, assuring houses of refined and pleasing appearance. A beautiful $3000 residence is under construction already and many more are planned.

Opening Sale Soon But Don't Wait

The date of the opening sale will be announced soon, but don't wait for it. Come out and make your reservations and your choice will be held for you. It is the intention to make Walnut Lawn one of the most select and desirable suburban neighborhoods, and its proximity to the city line renders it possible to secure many who would not go to suburban towns farther away.

Lots $450 Up

The price of lots has been placed as low as possible compared with the high character of the tract and surrounding tracts. It will be found much lower than many others farther away and less by half than similar advantages could be obtained inside the city line. Very reasonable terms will be made.

Free Tickets to All This Sunday

Free tickets will be furnished all who wish to go, and every man and woman interested in getting the very best their money can command, is urged to see this beautiful tract and make reservations now. Men will be at the tract all day Sunday and every day. Call at the office for free tickets or take the Long Beach cars and go direct. Get off at Florence avenue and go east 300 feet to Walnut Lawn.

W. P. Whitsett, Owner,

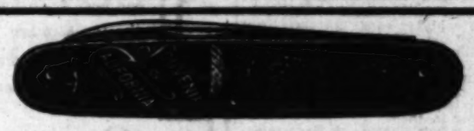
Phone Sunset Broadway 4500

405 Severance Building

Diagonally Across From Huntington Building, 6th and Main.

The great Belcher Gold and Copper Mining Co has eight mines patented and without a dollar of debt. They are located in the richest part of Arizona and are proved to be very valuable. The directorate and finances are in the hands of successful men who have just finished putting on a dividend-paying basis one of the richest mines in California. They will make a success of the great Belcher, and every stockholder who buys now at 10c per share (1c a share on monthly installments) will soon realize handsome dividends. Now is your time to buy before it advances. Call for full information at the offices of the company, 516-17-18 Chamber of Commerce Bldg., 130 S. Broadway, Los Angeles. Agents wanted.





Souvenir Pocket Knives

You should buy one of those beautiful Souvenir Knives, warranted steel blades and made of aluminum. They are very light to carry. Special 50c. Kodak supplies, kodak finishing, stationery and pocket lights.

The Fred E. Munsey Co.

406 So. Broadway, Opp. Broadway Dept. Store.

Wear Imperial $3.00 Hats

LOWMAN & CO 131 SO. SPRING ST.

FRUIT SO BAD, WHOSE FAULT?

Poor Oranges Dumped on the Gotham Market.

Ugly Rumors of Collusion Against F. O. B. Orders.

Transportation and Selling Interests Not Losers.

[SPECIAL CORRESPONDENCE OF THE TIMES.]

NEW YORK, Jan. 9.—Ugly rumors are floating about the fruit market which are, in effect, that the Citrus Union held a considerable quantity of poor and immature fruit ready to ship to this market during the holiday season and thereby broke the market when it should have kept up to a good figure.

The fruit which came would have been condemned and sent to the dump if the Board of Health had done its duty. Why any such poor stuff was sent here with the expectation of selling it for enough to even pay transportation charges is a mystery. Why it was sent here at all is, perhaps, even more of a mystery. It must be understood by this time that poor fruit will break the market here as it will anywhere else, even though it is conceded that this market is enormous.

Of course it is easy to criticise and condemn. It isn't easy to undertsand all the ins and outs of this California deal. The market here is filled with jealousies and probably it is at that end as well. It isn't easy to trace these all out, but there are some things which seem patent after an examination.

First, it may be said that the representatives of the union deny that any fruit was sent here with the intention of breaking the market and reducing the profits of a rival concern. The union, it is declared, would scorn to do a thing like that. It doesn't have to. Its position is practically impregnable, say its friends and representatives. It is a matter which must be judged from evidence outside of the direct statements of those interested on either side. That there is still feeling and more or less friction, though carefully veiled, appears certain. There is good testimony that the two organizations would like to see the Kilkenny cat act performed and possibly out of the ruins of the claws and the grin would arise a new one which would come nearer controlling the situation than is the case now. Perhaps upon these ruins would arise another combination which would yield as large profits and graft as the old combination that was put out of business two years ago did. There is always a possibility of accomplishing anything provided the influences which work against such a move are not troublesome. Just now there are a number of troublesome influences at work, any or all of which might prevent, and all working together render it well nigh impossible.

The Southern California Fruit Exchange is doing good work in this market as far as shown on the surface. At any rate no ugly charges and rumors have been circulated regarding it. There may be things going on quite as reprehensible and quite as likely to cause criticism and result in loss to shippers as there are in other directions, but when considering the influences at work in this market or any other it is only possible to point to those which are known and which have resulted in known injury.

There is a splendid market here for all the good fruit California can send. New York wants oranges, plenty of them, but wants them good. It doesn't want green, immature wilted and otherwise, poor stock. Moreover, it will not buy them, and if they come here every one must expect to lose by them. It isn't a question of supplying the market with fruit. It is a question of supplying the market with good fruit, and there are not lacking men in this city who believe, if all graft and benefits were forever wiped out, most of this poor stuff would be kept at home where it belongs. It is more profitable there than it is here. Feed it to the hogs? Dump it back on the ground for fertilizer, but do not send it here, paying picking, packing, shipping and selling charges only to have the returns less than the actual value of the fruit on the coast and everything else a dead loss. It is charged that if some one were not getting something beyond the legitimate profits of the business there would be less eagerness to send the stuff here.

If the two organizations which now control the trade as the California Fruit Agency formerly did choose to enter into open war it is another matter, but one which the growers and others interested at that end should take up and investigate. It is not of so much moment to receivers how matters are running with these two organizations. What is wanted here is good fruit, and if the organizations cannot or will not furnish it, then it is time for the growers to take the matter in hand and see that a management is installed which will attend to this important matter. It is important and it needs more attention than it has received in the past. There was a time last year when it seemed as if real reform had taken hold, but that has evidently passed. There was an unseemly rush to get fruit here, and when it came there was an attempt, it is charged, to offer it in such a way that the market was more or less injured. As long as good fruit alone was offered there was no question as to prices, but that time speedily passed. One organization, it is said, saw that the other was making good money on its good fruit and at once broke the market with a quantity of poor stuff which never ought to have been moved east of the North River.

It is impossible to get any confirmation of these assertions from the persons most interested, but there are influential men in the market who thoroughly believe that these assertions are absolutely true and who are confident that, had both companies done as they should have done, shippers would have received a higher range for their fruit than they did. This may be all wrong and it may be merely the vaporings of irresponsible persons, but there is a unanimity in the statements which stamps them as something more than mere collusions. There is apparently something in them.

This much is known. A large quantity of poor and immature fruit came in during the holiday week. It was so heavy that some sales made practically no profit at all. They were, according to well informed individuals, red ink sales and the shipper will hear from them later, if he hasn't already. The market suffered so seriously that it hasn't yet recovered from the effects of this influx of fruit suitable for the dump. Buyers are still cautious and are not paying as much as they did before, while Florida oranges are taken whenever procurable. It has been a severe blow and if it was intended it has served its purpose admirably. If it was a blunder it has been a costly one for somebody, but, incidentally, it has not been costly for transportation agencies or seeing interests. They have received their little rakeoffs just the same.

1420 Feet, Net, Frontage on West Adams Street
5960 Feet, Net, High Ground, Including the Terrace

AS A HOME SITE

In no section of this beautiful Southland has nature provided a more entrancing picture of mountains, valley and sea, than is portrayed from this magnificent viewpoint.

AS AN INVESTMENT

We can easily prove that, figured at a very conservative price, this tract when subdivided sold will bring to the shareholder more and quicker profit than any other high-class residence erty ever sold in Los Angeles.

We hold options on about 43 acres of land having an aggregate frontage on the south side of Adams street of about 1800 feet. We are forming a syndicate to subdivide, improve, and sell said property. This property will be sold to the syndicate at the net price named in the options plus a regular commission to the holder of the options.

The buildings now on the property will be removed.

It is estimated that the cost of said properties including the expense of grading and improving the same and opening, laying out and improving the avenues, streets, terraces, parks and parkways will be $260,000, and it is our intention to have subscribers take shares or interests —in the beneficial title to said property, and for that purpose the total amount hereinbefore estimated is divided into 260 shares or parts of $1000 each.

WEST ADAMS
THE SHOWPLACE OF LOS ANGELES
THE LAST AND BEST OF THE HIGH GROUND IS READY FOR INVESTORS AND HOME BUILDERS
THE ONE GREAT CHANCE TO SECURE A MAGNIFICENT HOME SITE BY SHARING IN THIS THE MOST STRAIGHTFORWARD SUBDIVISION PROPOSITION EVER OFFERED TO THE PEOPLE OF LOS ANGELES.
FOR OBVIOUS REASONS YOU SHOULD INVESTIGATE AT ONCE—

The Title, Insurance and Trust Co., as trustee, will issue to subscribers certificates showing in apt and appropriate language the amount of such beneficiary interest and the share or parts taken by each subscriber respectively.

It is the intention to have an executive committee of three (3) elected or appointed by the shareholders in conjunction with the agent of said tract in determining the prices at which said lots shall be sold and such other duties and powers as may be determnied and incorporated in the declaration of trust to be issued by the Title, Insurance and Trust Co. All subscriptions to be payable at the office of the Title, Insurance and Trust Co., or any other place which may be designated by the company.

FUND WILL BE CREATED

It is the intention to set apart out of the money subscribed or out of the proceeds of the sale or out of both a fund sufficient to maintain for a period of two (2) years, the lawns, shrubs, plants and other improvements which may be created in the parks, parkways, streets and avenues in said tract, and thereafter to set apart out of the proceeds of the sale of lots in said subdivision, a fund sufficient in the judgment of the trustees and the executive committee, for a period of years, to maintain said parks, parkways, streets and avenues in said tract, and to prevent vacant and unimproved lots in said tract from becoming unsightly.

TERMS FOR SHARES

$1000 a share, $350 cash payable at the office of the Title, Insurance and Trust Co. on or before Jan. 22nd, 1906. The balance for improvements at such times and in such sums as designated in the subscription agreements, which are at the office of the company signed.

FOR MAPS AND FULL PARTICULARS APPLY TO

J. B. LEISER, Suite 664, Pacific Electric Building, Corner Sixth and Main.

REASONABLE COMMISSION TO AGENTS SECURING SUBSCRIBERS.

ARTESIA

MIDWAY BETWEEN LOS ANGELES AND SANTA ANA ON THE PACIFIC ELECTRIC

The substantial developments now being pushed to completion at Artesia not only insure it every essential to comfortable suburban living, but are bound to rapidly increase the values of property at this thriving town. Rapid transportation to Los Angeles and Santa Ana is already here. Substantial buildings are now being erected—to be followed shortly by others, put up for permanency by the Pacific Electric Railway itself. The town is going ahead rapidly, and values are bound to go along with it.

Lots $200 Up EASY TERMS

We also have a few 1 and 1½ acre tracts at Artesia, suitable for small poultry ranches, at $400 per acre

Artesia Townsite is beautifully situated—in the midst of a rich, well-watered, productive country, of which it is the natural shipping point. The neighborhood is well settled. The land is level and dotted with trees, with a beautiful view of the mountains in the distance. El Camino Real, the old road connecting the California missions, runs directly through the townsite.

Property That Will Increase in Value—A Wise Investment

A small investment at Artesia will show a handsome profit. Terms are one-fourth cash, balance in 6, 12 and 18 months, at 7 per cent. interest. A discount of 5 per cent. is allowed to cash buyers. The smallest lots are 52x150 feet. All lots run back to 16-foot alleys. A visit to the property and consideration of the developments which are making Artesia important commercially will convince you of its desirability as a place to live, or for profitable, conservative investment. Take Pacific Electric cars, Santa Ana line, to Artesia. Office and full information on the tract.

Orange County Realty Co.

Santa Ana, Cal. Branch Office, Artesia, Cal.

1-4 & 1-2 Acre LOTS

EVERYBODY IS GOING TO BEAUTIFUL

Tropico

The Land of Foothill Homes

Go today. We will be in our office all day. Come up and get tickets and go out today. For the people who work all the week and can't go any other day, we make this opportunity. This is in the valley of strawberries and best water in Southern California.

The valley of strawberries, the place where frosts do not frost, the most beautiful scenery in California, and has a very even climate; 15 minutes' ride from Third street; fine car service. Here is a chance to double your money in a few months; these large lots, 50x178 feet, are worth $800 in 12 months from now, and if you buy now you can get them for $325 on your own terms. To see the tract will be to buy, so if you don't want to invest don't go out. Otherwise call at our office any day this week, get free tickets, ride out and see it. Don't spend any more money paying out rent. You positively can't afford it. Pay into your own pocket for a change and watch it grow.

Wide Streets Pure Mountain Water

A. F. Webster & Co.

302 Mason Bldg., Cor. 4th and Bwy.

Home 5575, Main 4090.

Pay no Rent

Have You a Home —AT— EL CARMEL

Why pay rent when you can have 5 acres of land near Los Angeles for the price of a city lot? Five acres and up, $250 and up, one-fourth cash, balance in 1, 2 and 3 years at 6 per cent. Water has been developed and the

WATER PLANT GOES FREE

with the land. Don't delay, but call and arrange to go on the next

FREE EXCURSION.

For full particulars see

Pay no Rent

F. H. Brooks Company

215-16 Currier Bldg. 212 W. Third St.

Both Phones.

La Park Tract
No. 2
THE CREAM OF SUBDIVISIONS
$450 AND UP
ROSS & LINDSEY, Owners
314 H. W. Hellman Building

SALT LAKE R. R. TRACT
Its growth has been fast but substantial. Lots $550 and up. $25 down and $10 per month.
STRONG & DICKINSON
Second and Broadway
Phones 1273

REDLANDS
Watch for Special Advertisement on Saturday
FOR INFORMATION ABOUT REDLANDS WRITE SEC. BOARD TRADE

MINES AND MINING.

SMELTER MAY BE ERECTED.

EASTERN CAPITALISTS DISCUSS PLANS FOR PLANT.

San Pedro or Wilmington Likely to Become Site—Angelenos Operate Property Near Babispe, Sonora. Value of Tungsten Property Near Randsburg Effected.

According to plans outlined by Isaac Elwood of Chicago and his associates, among whom are prominent capitalists of New York and Chicago, a smelter to cost millions and to have capacity equal to many of the big ones in other parts, is to be erected in Los Angeles. The exact location is not stated, but it is fully expected that it will be somewhere in the vicinity of San Pedro or Wilmington, where water could be obtained by sea from all parts of the Pacific Coast and even from Australia and the Orient, and where coke can be brought in without the need of a long haul by rail, factors which are always of prime importance in locating a smelter.

For some time past local men have been approached in the interest of parties who are desirous of locating a smelter in this section, and some inducements have been made of iron-ore deposits existing in Southern California. The opening of Nevada and the opening of it into such close touch with this region gives an opening for the erection of a smelter.

A conference was held yesterday between Mr. Elwood and a number of those interested with him, after which Mr. Elwood and two of his associates, Harry Gillet and D. J. Canna, went East, but will return in a few weeks with Mr. Elwood to look over the ground more closely. John W. Gates is one of those interested.

ANGELENOS IN MOCTEZUMA.

Mr. Heagler, chief engineer of the Ibrahim Hotel, has returned from the Moctesuma district of Sonora, Mex., where he visited the properties of the Babispe Mining and Milling Company of which he is president. These consist of fifty-six pertenencias or 139 claims with well-defined ledges showing on the surface and carrying high values in gold and silver. Assays made in Los Angeles gave total returns of $22.74 and $18.27. Six assays in Denver give an average value of $350. The chief values are in silver, but gold is also in good amounts. Fifteen openings have been made, seven tunnels and one shaft. The shaft was worked on the surface by arrastras in former years, but no attempt was ever made to penetrate into the earth and to do real mining. None of the present workings have gone in any distance, just enough to show the character of the ore at the start, from which Mr. Heagler and his associates are convinced that they have a bonanza in prospect. Assays have run from $10 to $350.

The property is some forty-five miles from the nearest railroad, the Rio Grande, Sierra Madre and Pacific at Casas Grandes. Heavy snows and rains this winter have played havoc with the roads throughout the entire district, and consignments of machinery for milling and cyaniding plants are delayed en route on account of the impassable condition of the roads. The properties are right by a 120-foot waterfall in the Piberachie Cañon and within two miles of a 250-foot fall on the Babispe River, which will furnish more than enough power for all operating purposes.

Associated with Mr. Heagler as officers and directors are F. W. Longan, president; L. W. Longan, secretary and treasurer; Frederick K. Seaman and D. D. Andrews.

TUNGSTEN CLAIMS SOLD.

The Randsburg Miner says that Mrs. McCarthy, one of the owners of the tungsten claims on the desert near that town, has gone to receive the first payment for the property, which has been sold to parties whose names are not given. The price is said to be $30,000, and takes in all the claims except the Papoose mine. As a condition to closing the deal Mr. McCarthy has secured options on all adjoining claims to the purchasers, who have until March to explore and develop before making final payment.

POTOSI MINE SOLD?

The Salt Lake Herald reports that the Potosi lead mine near Good Springs, Clark county, has been sold to a syndicate of capitalists from Duluth, Minn., for $150,000. This is the mine which the Searchlight paper reported to have been sold to John McKane and Senator Schwab. Neither of these reports have been verified here from any reliable sources.

STRIKE IN CYRUS NOBLE.

A rich ten-thousand-dollar ore has been struck in the face of the third level of the Cyrus Noble at Searchlight. The ledge, as exposed, is over three feet in width with good milling ore underlying. It is believed that this is a portion of the phenomenally rich shoot discovered some six weeks ago in winze No. 1 on the second level, where ore running $10,000 to the ton was taken out and stored pending the completion of the mill now building.

The company is driving ahead the winze with all speed and at the same time is making an upraise from the bottom to connect with the winze from the upper level.

Recent developments have shown the Novie vein to be wider than had been supposed. While retimbering a portion of the main shaft last week, a body which has heretofore been followed in the hanging wall, was broken through, revealing a body of $30 ore of unknown width. A crosscut has been started to more fully determine the dimensions of the ore, which ranks in Searchlight with the Quartette in point of development, and the net value of ore in sight, and the net value of ore in the mine is owned in Redlands by Los Angeles.

BONANZA AT SIAM.

ANGELENOS GET RICH ORE.

A rich strike of ore averaging $30 in gold for five feet wide at a depth of forty-five feet has been made two and one-half miles west of Siam, a small siding on the Santa Fé in San Bernardino county. The ore is free milling. Crosscutting and drifting will be started at once.

The property is held by the Siam Mining Company, just organized with a capitalization of $500,000, by P. H. Dunnett, Telfair Creighton, the former of the real estate firm of Dunnett & Gilbert and others. It was bonded by James P. McCarthy, the real estate man, and Attorney C. L. Shinn, who sunk a shaft 115 feet and failed to strike the ledge although within 150 feet of it. Later it was leased and bonded by George Price and two men, Austin and Neal, who located the new company.

The new holders have just sent out a carload of machinery. They have expended about $40,000 within the last few days and are convinced that they have an excellent property. They have sold 50,000 shares to friends and the present at least there is no more stock for sale.

Mr. McDermott will leave for the mines Monday to superintend development.

To Cure a Cold in One Day
Take Laxative Bromo Quinine Tablets. Druggists refund money if it fails to cure. E. W. Grove's signature on each box. 25c.

...ING AND MINING.

...MELTER MAY BE ERECTED.

...STERN CAPITALISTS DISCUSS PLANS FOR PLANT.

...n Pedro or Wilmington Likely to ...ceive Site—Angelenos Operate ...ine Near Babispe, Sonora. ...ls of Tungsten Property Near ...ndsburg Effected.

...ording to plans outlined by Isaac ...Elwood of Chicago and his asso...tes, among whom are prominent cap...ists of New York and Chicago, a ...elter to cost millions and to have ...acity equal to many of the big ...es in other parts, is to be erected ...Los Angeles. The exact location ...not stated, but it is fully expected ...t it will be somewhere in the vicin...y of San Pedro or Wilmington, where ...al can be obtained by sea from all ...ts of the Pacific Coast and even ...m Australia and the Orient, and ...ore can be brought in without ...ight of a long haul by rail, factors ...ch are always of prime importance ...ecting a smelter.

...ome time past local men have ...n approached in the interest of ...se who are desirous of locating a ...elter in this section, and some in...ries have been made of iron-...osits existing in Southern Cali...a. The opening of Nevada and the ...ning of it into such close touch ...h this region gives an opening for ...erection of a smelter.

...conference was held yesterday be...een Mr. Elwood and a number of ...se interested with him, after which ...d two of his associates, Harry ...ellet and D. J. Canns, went East, ...y will return in a few weeks with ...ers to look over the ground more ...ly. John W. Gates is one of those ...ected.

...NGELENOS IN MOCTEZUMA.

...A. Heagler, chief engineer of the ...rbim Hotel, has returned from ...Moctezuma district of Sonora, Mex., ...ere he visited the properties of the ...ora Mining and Milling Company ...ich he is president. These con...st of fifty-six pertenencias or 139 ...es with well-defined ledges showing ...h surface and carrying high values ...gold and silver. Assays made in ...Angeles gave total returns of ...$22.74 and $18.27. Six assays in ...ico give an average value of ...$20. The chief values are in silver, ...ere is also in good amounts. ...Seven openings have been made, ...ree tunnels and one shaft. The ...e was worked on the surface by ...ients in former years, but no at...pt was ever made to penetrate into ...depth and to do real mining. None ...the present workings have gone in ...ore distance, just enough to show the ...ce of the ore at the start, from ...ich Mr. Heagler and his associates ...are convinced that they have a bo...anza in prospect. Assays have run ...m $10 to $250.

...The property is some forty-five miles ...m the nearest railroad, the Rio ...nde, Sierra Madre and Pacific at ...Casa Grandes. Heavy snows and ...ds this winter have played havoc ...h the roads throughout the entire ...ngth, and consignments of machinery ...r milling and cyaniding plants are ...ng en route on account of the im...passable condition of the roads. The ...ine is to be lighted by a 120-foot waterfall ...n the Babispe Cañon and within two ...miles of a 150-foot fall on the Babispe ...ver, which will furnish more than ...ufficient power for all operating pur...poses.

...Associated with Mr. Heagler as offi...cers and directors are F. W. Longan, ...president; L. W. Longan, secre...tary and treasurer; Frederick K. Sea...man and D. D. Andrews.

...TUNGSTEN CLAIMS SOLD.

...The Bandsburg Miner says that ...Thomas McCarthy, one of the owners ...of the tungsten claims on the desert ...near that town, has gone to receive the ...first payment for the property, which ...has been sold to parties whose names ...are not given. The price is said to be ...$50,000, and takes in all the claims ...except the Papoose mine. As a con...dition to closing the deal Mr. McCarthy ...had options on all adjoining claims ...for the purchasers, who have until ...1907 to explore and develop before ...making final payment.

...POTOSI MINE SOLD?

...The Salt Lake Herald reports that ...the Potosi lead mine near Good Springs, ...Clark county, has been sold to a ...syndicate of capitalists from Duluth, ...Minn., for $150,000. This is the mine ...which the Searchlight paper reported ...had been sold to John McKane and ...others, of Nelvah. Neither of these re...ports have been verified here from any ...other source.

...STRIKE IN CYRUS NOBLE.

...A five-thousand-dollar ore has been ...struck in the face of the third level of ...the Cyrus Noble at Searchlight. The ...ledge, as exposed, is over three feet ...in width, with good milling ore underlying. ...It is believed that this is a portion ...of the phenomenally rich shoot discov...ered some six weeks ago in winze No. ...1 on the second level, where ore run...ning $3,000 to the ton was taken out ...and stored pending the completion of ...the new building.

...The company is driving ahead the ...winze with all speed and at the same ...time is making an upraise from the ...bottom to connect with the winze from ...the third level.

...Further developments have shown the ...Red Rover vein to be wider than had ...been supposed. While retimbering a ...level of the main shaft last week, a ...crosscut which has heretofore been followed ...in a drifting wall, was broken through, ...revealing a body of $30 ore of unknown ...extent. A crosscut has been started to ...fully determine the dimensions of ...the ore, which ranks in Searchlight ...with the Quartette in point of devel...opment, and the net value of ore in ...sight. The mine is owned in Redlands ...and Los Angeles.

...BONANZA AT SIAM.

...TELLURIUM GET RICH ORE.

...A rich strike of ore averaging $30 in ...gold for five feet wide at a depth of ...fifty feet has been made two and ...a half miles west of Siam, a small sid...ing on the Santa Fé in San Bernardino ...county. The ore is free milling. Cross...cutting and drifting will be started at ...once.

...The property is held by the Siam ...Mining Company, just organized with ...a capitalization of $500,000, by P. H. ...Dumont, Telfair Creighton, the ...latter of the real estate firm of ...Gray & Gilbert and others. It was ...bonded by James P. McCarthy, the real ...estate man, and Attorney C. L. Shinn, ...who sunk a shaft 115 feet and failed ...to strike the ledge although within 150 ...feet of it. Later it was leased and ...bonded by George Price and two ...others, Austin and Neal, who located ...the claims and interested the organizers ...of the new company.

...The new holders have just sent out ...a full line of machinery. They have ...already spent about $40,000 within the last ...few days and are convinced that ...they have an excellent property. They ...have sold 10,000 shares to friends and ...will offer 30,000 shares at least there is no ...stock for sale.

...Mr. Heagler will leave for the ...mine Monday to superintend devel...opments.

...To Cure a Cold in One Day
...Cascara Quinine Tablets. Drug...gists refund money if it fails to cure. E. W. ...Grove's signature on each box. 25c.

...eet
...race
...s tract when subdivided ...ther high-class residence ...
...Trust Co., as trustee, will ...es showing in apt and ap...nt of such beneficiary inte...aken by each subscriber ...
...ve an executive committe...ted by the shareholders t...ent of said tract in deter...d lots shall be sold and ...may be determnied and ...of trust to be issued by ...Co. All subscriptions ...e Title, Insurance and T...h may be designated by ...
...ES
..., Insurance and Trust ...s at such times and in ...e at the office of the u...
...in.
...o
Pric
$32
Each
...Homes
...d get tickets and go ...n't go any other day, ...erries and best water ...
...frost, the most beau...e; 15 minutes' ride ...double your money ...$800 in 12 months ...on your own terms. ...invest don't go out. ...tickets, ride out and ...You positively can't ...atch it grow.
...Term
1-4 Cas
Balanc
$10 Mon
...Bwy.
Pay no Rent
...EL
...price of a city lot? ...ars at 6 per cent.
...FREE
...ON.
Pay no Rent
...y
...Third St.



CONSIDER THESE FACTS:

That Chino Ranch is NOT ISOLATED, that it is less than 90 minutes from Los Angeles—that the soil is of exceptional fertility—that the WATER SUPPLY IS UNLIMITED—that there is a State Agricultural Experiment Station right on the property, of inestimable value to you—that Chino Ranch has schools, churches, telephone systems, and meets every requirement of ideal Twentieth Century ranch life. Weigh these facts carefully and impartially—compare them with what you may find elsewhere—and put the price side by side, you cannot fail to realize that CHINO RANCH IS YOUR GOLDEN OPPORTUNITY TODAY—an opportunity that WILL NOT, CANNOT, last long.

Fortunes are being made by Chino Ranchers in alfalfa, walnuts, oranges, onion culture, and in citrus and deciduous fruits.

It is worth your while, Mr. Homeseeker, to investigate the Chino Ranch. Make arrangements today to visit the Ranch. You'll see there the living proofs of what we say. Southern Pacific trains leave daily at 8:05 a.m. and 5:25 p.m.

Chino Land and Water Co.

MAIN OFFICE AT CHINO, CALIFORNIA

Or 720 Trust Building, Los Angeles

$1377.40 Realized From 20 Acres Set to Sugar Beets

These are the figures as submitted by Messrs. Gustafson, prominent Chino rancher:

Gross returns, 436 tons, at $4.50 per ton	$1962.00
Plowing 20 A.	$40.00
Harrowing twice	12.00
Seed	30.00
Seeding	8.00
Thinning	80.00
Cultivating twice	12.00
Weeding	20.00
Topping	108.00
Plowing out beets	40.00
Hauling to factory	174.40
Tare and factory expenses	60.20
	$584.60
Net profit	1377.40
	$1[illegible]
Net profit per acre	$68.87

NOTE: An unlimited Certificate of Title furnished by the Consolidated Abstract and Title Guarantee Co. of San Bernardino, Cal., is given to all purchasers of Chino lands.

Ten-Acre Lots

$75 to $200

An Acre

Terms ¼ Cash, Balance 1, 2, 3 and 4 Years, 6 Per Cent. Interest.

NOTHING FINER IN HOLLYWOOD



THE VIEW IS SIMPLY SUPERB

Lots All 50x150

Lots All 50x150

Mansfield's Lincoln Tract

FREE TICKETS AT OUR OFFICE

Price Now $650 to $850

Terms ¼ Cash, Balance 6, 12, 18 Months, at 7 per cent. Interest

FREE TICKETS AT OUR OFFICE

Street graded and oiled, cement curbs and walks, water to every lot. Building restrictions of $2000 or more. Only 25 minutes from business center, and you are into positively the most charming and desirable home sections of Southern California. See the people, the homes, the improvements, the environment, high and healthful, in fact **fascinating** best expresses this situation. Lincoln tract is in harmony with its surroundings. Santa Monica avenue, one of the principal thoroughfares, is being made a magnificent boulevard.

Take Colegrove Car, Get Off at Lemona Avenue. Our Tract Agents Will Show You

Soon the new short line to Hollywood will be in operation, giving more car service.

Go Out Soon—DOUBLE YOUR MONEY if You Buy at Present Prices

Mansfield Realty Company

MEMBERS LOS ANGELES REALTY BOARD—AGENTS FOR OWNERS.

Home Phone 2171 — *605 Grant Building—Fourth and Broadway* — *Sunset, Main 2567*

Roberts & Green, Tract Agents — *Home Phone 59242*

OFFICE ON TRACT OPEN EVERY DAY.

Beautiful Art Souvenir Book for the Asking

Did You See the List of Last Week's Sales in...

Been Down to Naples Yet? If Not, Go at Once. See It!

NAPLES

This phenomenal record in mid-winter means that spring is going to open with a record-smashing sale of lots in this beautiful spot. Every mail brings inquiries from distant states, from Maine to Florida, asking for information about **Naples.** See **Naples** now. Buy a home site in **Naples** now. Don't wait for the grand stampede—DO IT RIGHT NOW.

A.M.&A.C. PARSONS

701 H. W. HELLMAN BUILDING

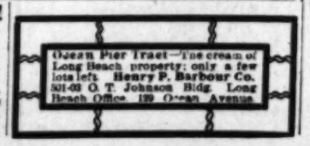
Sole Agents

J. S. WAYBRIGHT, HOME 862
A. J. DELANEY, SUNSET
W. W. SWEENEY MAIN 1858
Tract Agents

ONLY $50 AND UP
$1 Down, $1 a Week; No Interest; No Taxes.
Free tickets at our office, N.W. Cor First and Broadway.
PRUDENTIAL IMPROVEMENT CO., Sole Agent.
LOTS AT WATTS.



$700 UP! $700 UP!
LOTS, LOTS,
Southwest, on High Ground.
8th, 7th, 8th and 9th Avenues south of Washington. One-third cash. Other lots in tracts adjoining $50 to $60 higher. Come early. They won't last.
EDWIN ALDERSON, 126 So. Bdwy.



REDONDO
THE BEAUTIFUL
W. M. GARLAND & CO.
324 Huntington Bldg.

BOWEN & DOLTON
Owners of 12 Big Tracts
Vernon and Compton Ave.
Lots $550 to $2000
439-40-41 Douglas Building.
Member L. A. R. B. Third and Spring

Venice Gateway
A lot here is inexpensive now, yet its future is certain to be great. Lots $200 and up.
M. J. NOLAN
228 WEST SECOND STREET
BOTH PHONES 1409

WHOSE IS OUR GOVERNMENT?

Representative of "The Times" Goes to Washington to Find Out.

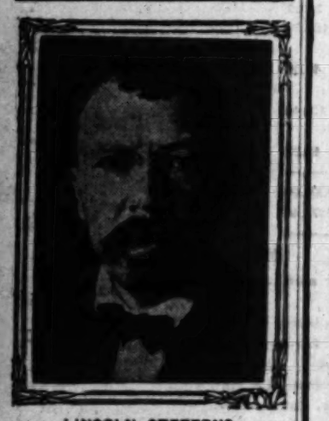
BY LINCOLN STEFFENS.

I.

WASHINGTON (D. C.) Jan. 8.—I have come to Washington in the plain character of a private citizen to find out all I can about my government. It is mine; or, it should be; yours, too, of course. But I say "mine" with a definite thought in mind.

"Our" government should represent us, all of us; not only the good citizens, but the bad also, and not only the bad, but the good, the bad and the indifferent. For we are all sorts, and our government has to deal with us all. But my thought is that a representative government should stand especially for those of its citizens who don't want to get anything out of it but fair play and fairly efficient service.

Now you may be asking some favor for yourself or your friend or your friend's friend; or for your business or your party or your State or your river. It may be all right for "our" government to grant you what you want, but I have noticed that men who get what they want out of "our" government are disposed to judge leniently of the administration of it as a whole.



LINCOLN STEFFENS.

On the other hand, when men fail to get what they seek, they are inclined to condemn the whole thing, and rather harshly. So I cannot be sure of you as I am of myself. For I know that I have nothing to ask that everybody should not have, neither an office nor a contract, neither a wrong grant nor a "good bill;" nor yet—the news.

The point of my purpose lies in the fact that, though I am a reporter, my interest is personal, not professional: it is simply that of a simple citizen who seeks to understand simply if, and how, his government is attending to his business.

And I really want to know this. I have spent all the years of my mature life inquiring into the condition and the character of our State and municipal government, and I know nothing about them. They are corrupt. Some are worse than others, but none is very good. In a few cities and in fewer States there are movements afoot to achieve better things. Indeed there are signs of an awakening all over the country—in cities and States. Yet the typical American government is bad in our cities and in our States.

How about the national government? Is that any better? The average American citizen seems to think it is. In cities and in States where the good citizen has given up in despair, he will brighten up when you mention the Federal establishment. Our American optimism takes refuge in the declaration made again and again to me that "anyhow, as a nation, we are all right."

"The national government is sound," we say.

Is it? The observation which transformed me from an easy-going reporter into a concerned citizen was that the so-called political corruption of St. Louis was like that of New York, and that what went on in those cities went on also in Minneapolis and Pittsburgh and Philadelphia and Chicago. The causes were much the same, and the prices and the forms and the effects. And the same causes were at work corrupting the States, where in Ohio and Rhode Island, in New Jersey and Illinois and New York and Wisconsin, these same forces, working in the same way, were producing the one very same result—a revolutionary change in the essential nature of our government. Then I noticed that the corruption of the cities spread up into their States, and that the corruption of the States reached down into the cities. Municipal reform was checked by State corruption, and State reform was checked by municipal corruption, because, forsooth, State corruption and municipal corruption were all one system of corruption.

Pessimistic? Not a bit of it. I believe that when we Americans once understand our corruption we will throttle the beast to death.

But I found that I couldn't grasp the beast in the cities and States. Wherever I followed the trail of municipal corruption up into a State, I met evidence of Federal corruption, and I have seen citizens who, having beaten the beast in their city, have proceeded against it in the State, only to encounter there what looked like a sympathetic national system. What did that mean? What does it mean that wherever I have traveled the broad main highway of our commercial-political corruption, whether in a city or in a State, always the footprints of the big successful political grafters have pointed off toward Washington? What are they doing in Washington? Did they come here to retire and reform? Recent disclosures concerning certain departments and men suggest that the lessons learned at home have been applied here—only with the improved skill of the practised expert. Is that so? Is Washington to politics what New York is to business, the Mecca of the finished rascal, or is it more like Newport—a sort of Valhalla for the grafters that are done grafting?

No? Neither? Well, that is what I want to settle for myself. That is why, having turned from cities to States, I am going now from the States into the United States. Since our bad city governments and our bad State governments are all one bad system, I'd like to know if these are but parts of a national system.

I have crossed, in the cities and States, the tracks of good men also who have gone on up to Washington. And there are more, no doubt, of whom I never heard. The President told me once—before he was President—that the character of the House of Representatives, for example, was high, very high, and that there were in that body a surprisingly large number of able, courageous men. Good. What are they doing there? How are they doing it? It is sometimes hard for good men to do good work in public office; what difficulties do good men encounter in Washington? I must seek out these men and ask them. They will tell me the truth, and I will tell you the truth. And if the President is right about the House; and if the scandals exposed in the departments are exceptional; and if the Senate has been misrepresented as much as it is accused of misrepresenting us, then—the truth about Washington will be interesting and pleasant for a private citizen to know of his own knowledge.

And I shall know. I have a right to know what is going on, and so have you, and I mean to know; know, too, of my own knowledge, and I mean to make that knowledge yours. How? I shall ask questions, and I shall report those questions to you. When I get answers, I shall report those answers to you. And if I get no answers, I shall report that to you. But if I get no answers I shall go out and answer my own questions myself. This may take time, but I have plenty of time. It may be necessary to go back into the States and districts whence "our" Representatives come, but I am free to travel. You see, having no news to watch for, I can pursue the truth and —nail it.

But there should be no obstacles in the way of my quest, since all that I have to ask may be summed up in one short sentence:

"What do you represent?"

That is the question to put to a representative democracy, and surely that is a proper question for a Representative to answer.

Whether he be the President or a Justice of the Supreme Court, a United States Senator or a member of the House, or a clerk, he should represent you and me,—we being citizens who want nothing but a "square deal." And if our representative does not represent us, who or what does he represent? Pertinent, penetrating, this is a public question.

This seems to be the public question of the day in the United States of America. Not the regulation of railroad rates; not tariff revision; not graft. So far as my present purpose is concerned, I don't care whether the railroads or the State fixes the rate on freight. But I do care a great deal who rules the United States. The railroads rule some of the States of the United States, and the spirit in which my Congress discusses rate regulation legislation, and the votes of my representatives on such a measure, is, to me, only a chance to see for myself whether the railroads are better represented than I am in my national government. I'd like to know if the railroads rule the United States.

So with tariff revision. To the extent that this is a purely economic question, it does not concern me now. My interest is political and moral. If it is good for business to be protected from foreign competition, let business be protected. But I have seen and talked with business men who, because their business was protected by the national government, have refused to take part in municipal reform. Though the condition of their city was horrid, they have hung back from fighting the boss whom they despised, lest his overthrow might jeopardize their blessed tariff. The character of a people is more important than the business of a nation, and if the protection that is good for business is bad for business men; if it makes cowards of good citizens; if they regard it as a graft, and if, because they have "theirs," they are willing to let grafters rule, and rob our cities, why, then I think protection is bad. And I want to see this winter if they and our representatives do regard the tariff as a graft and just how far "protected interests" make return for the special concessions we grant them by running our government in the interests of all special interests. All talk of tariff revision, therefore, will be simply a chance to learn for myself whether the special interests are better represented at Washington than the common interests of all of us. If special interests rule my country, I'd like to know it.

And so with graft. This is no graft hunt. Oh, I shall look at graft, if graft looks at me, but "Where did he get it?" is not a national question. We know where he got it. What I want to know is, what did he do to get it? For graft, you know, graft isn't merely graft. If the grafters after robbing us would only run away like the thieves that they are, we should be all right. They can not get away with the country. But they don't run; they run us. They stay by their graft and they rule us for the sake of more graft. And since the graft of the political grafters is to sell out the common interests of all of us to the special interests of a few of us, why, the really terrible result of our so-called political corruption is not that it is bad in itself, but that it transforms our governments from democracies representative of all of us into sordid, nasty oligarchies representative of the worst of us—those that come with bribes in their hands asking favors.

"There is no bribery at Washington." Many men have told me that, and I do not expect to find any; not cash bribery. But cash bribery is crude and unnecessary; cash bribery is the least dangerous form of political corruption. Officers, promotion, committees, stock tips, business, campaign contributions, social position, dinners—these, and such as these, are the higher, subtler, more respectable and, therefore, the more really dangerous forms of our political corruption. These are the menace of the future to the future of American institutions. And this kind of corruption cannot always be traced and proven. So we shall have to judge in Washington, by results; by the speeches, the action, the votes of our representatives. For these letters are to be studies of government, not of constitutions, forms and laws, but the actual, living, human organism which men call the United States. And I am asking, not whether it is good government or bad, but simply whether it represents me—you, too, if you please, but since, as I have said, I don't know exactly what you expect of your government, I shall demand to know only if and how mine represents me.

[Copyright, 1908, by McClure, Phillips & Co.]

RICH LAND

Last Chance to Purchase Small Tracts at Wholesale Price.....

Everybody wants to make money, to be prosperous, to be a success, and to arrive at a point where they can be independent. Here is your opportunity.

Five hundred families, representing a population of over two thousand people, are purchasing a tract of rich land in Tulare County at $19.00 per acre, and on January 25 will subdivide it among themselves at cost; prices are graded from $10.50 to $30.00 per acre, according to distance from the new townsites, and each purchaser has contracted to make improvements amounting to $15.00 per acre within one year.

A new town will be built—the town of ALPAUGH—and several new industries will be established at once, including a large dairy and a factory for the concentrating of vegetables. This factory will afford growers a better year-'round market for products than either Los Angeles or San Francisco.

BIG MONEY FOR GROWERS

Here is a list of prices this factory agrees to pay growers for products delivered in bulk at Alpaugh:

Potatoes	$15 per ton
Onions	$20 per ton
Carrots	$10 to $12 per ton
Parsnips	$15 per ton
Turnips	$10 to $12 per ton
Sweet potatoes	$15 per ton
Pumpkins	$3 per ton
Tomatoes	$12 to $15 per ton
Cabbage	$12 per ton

This land was selected by a committee of seven experienced Southern California farmers (elected by the Homeseekers' Club,) who pronounce the soil equal to any of the best best soils in the State of California for general farm products.

Plenty of water at the very low cost of 40 to 60 cents per acre per year.

You may think our opinion of this opportunity too prejudiced to carry much weight, but we honestly believe this land will make every purchaser more money than any other land or town lot proposition in California today. Here is what we base our calculations upon and what you may reasonably expect if you join with us and purchase land before January 20:

First—The Tulare Lake lands are already attracting more homeseekers and more capital than any other farming district in the State, and this great inrush of capital and growers is only just beginning. The richness of the soil and abundant water supply will make it one of the most populous and prosperous centers in California.

Second—The price per acre at which you now have the opportunity to purchase is POSITIVELY LESS THAN HALF of what adjoining lands are now selling for in 20 and 40-acre tracts, and our lands will have the closer markets and our town will be the center of trade.

Third—In our opinion this land will be worth from $100 to $200 per acre inside of two years, an increase in value of from five to ten-fold over the present wholesale price open to members. The large dairy and vegetable factory to be established at once means that farmers and growers should make from $75 to $150 per year on each acre cultivated.

Meanwhile your land is doubling or quadrupling in value because of dense population and increased earning capacity of the soil.

Fully a thousand people will be on the ground within a few weeks after the opening.

Taking other advantages into consideration, such as the low cost of irrigation, the good class of people you will have in the colony, the dense population, which means good schools, good roads and many social advantages right from the start, we don't see how any homeseeker can let the opportunity go by.

Of course there are some who think the San Joaquin Valley too warm in summer. The days are warm for about three months, but the nights are always cool and the other nine months in the year are ideal. Much exaggerated information about this summer climate comes from people traveling through this valley in hot, stuffy railroad coaches, which is disagreeable anywhere in hot weather. The near-by mountains are better than any other part of the State for camping.

By acting at once you can secure 5, 10, 20 or 40 acres at the wholesale price with five hundred other families.

After January 25, when these allotments of land will be distributed, if there are any tracts left the prices will be advanced.

ONLY ONE WEEK more. Now is the time to act.

There are thousands of people in California who, if they knew the facts, would fill our offices full to the doors.

Call at once for full particulars. YOU HAVE NO TIME TO LOSE.

FREE PUBLIC MEETING EVERY NIGHT THIS WEEK in Room 522 Chamber of Commerce Building, where full explanation of the Home Extension Plan is given.

California Home Extension Association

520-1-2-3-4-5 Chamber of Commerce Bldg., Los Angeles

San Francisco Office 1247-1249 Jas. Flood Bldg.

LIBERAL CLUB ELECTS.

At the annual election of the Los Angeles Liberal Club, (incorporated,) George D. Carpenter was chosen president; Mrs. R. E. Kent, first vice-president; William Plotts, second vice-president; Mrs. E. P. Fremont, secretary-treasurer; Walter Collins, librarian. Committee on Lectures, George D. Carpenter, Walter Collins, Dr. E. E. Eads.

CHINAMAN HELD UP.

Ah Ling, a Chinese vegetable man, reported to the police yesterday that while driving into the city early in the morning he had been decoyed into a gully near Temple street and Vermont avenue and there robbed of about $20 by three white men. He could not give an intelligent description of the men who robbed him.

[AUTHORIZED ANNOUNCEMENTS.]

ZENZ BROS.' PROGRESS.

From Small Shop to Large Modern Brick Building.

Eight years ago, the Zenz brothers—John and Frank—established their business of making carriages and wagons, in a small shop at 305 East Second street.

During that time, by their mechanical skill, no less than by persistent energy, their patronage increased to such an extent that they were forced to expand and obtain larger quarters.

Recently, they moved into their new two-story pressed brick building at 240 South San Pedro street; having a frontage of forty-five feet and a depth of 115 feet. Here they have a shop equipped with the latest machinery and tools obtainable, and already have orders on hand which is treble the business done at the old stand. They make a specialty of building and repairing delivery wagons and also of putting iron rollers on lumber wagons.

Both partners have had fifteen years' practical experience at their trade and are fully competent to build any style of carriage or wagon required, or compete job for job with any concern.

Now Ready to Show

THE McCARTHY CO.

PASADENA·CITY·HEIGHTS TRACT

In the fastest growing residential district of beautiful Pasadena.

Large Lots, Moderate Prices

On the Line of Increase. New Car Line Extra

BRANCH OFFICES—19 N. Raymond Ave., and at end of N. Lake line, and on the tract, cor. Washington and N. Lake Ave. Both phones and Main 2038.

The McCarthy Company

Main Office in Our Own Building, 203 North Broadway, Los Angeles.

Phone Red 1202, and Home 8737.

Titles From Title Insurance and Trust Company

Monrovia

"The Gem of the Foothills"

Come into the foothill sunshine and beauty to the most protected Southern California Climate unrivaled. Gas, electricity, pure water, the best, values increasing.

For Sale

100 feet of business property in center of town. Will sell 25 or 50 feet frontage at $200 per front foot.

16 acre orange and lemon grove with 9-room house, also good subdivision proposition. Will exchange for Los Angeles. Price $20,000.

5 acre orange grove, near foothills; splendid site for nice home. Price $4500.

5 acre orange grove suitable for subdivision; extension of electric car will run through tract. Price $4000.

2 acres, good location and nice building sites. Price each $1000.

For Sale

Lot 75x200 feet, elevation overlooking Monrovia and San Gabriel Valley; improved street, good surroundings; fine building site in Monrovia. Price $750.

2 lots near foothills, in horse district, 50x150 feet each. Price each $350.

2 lots, 4 blocks from P.O., 2 blocks from street car, 50x150 feet each. Price $350.

NEW TRACT NEAR FOOTHILLS. Splendid view and in front of lots from 50x150 to 75x270 feet, ranging from $250 to $1000.

By C. E. Slosson,

Real Estate Dealer

Monrovia, Cal.

You Know I

You Don't Like to Pay Rent, So Why Do

You Do It!

when with less money than you are paying to your landlord you can buy a lot and build your own home in our new tract on the Long Beach line, just beyond the city limits, within two minutes' ride of Sixth and Main.

Price of Lots Now $65 And Up

All Lots to an Alley. You Pay Us

$1.00 Down---$1.00 Per Week

(on each $100.) No Interest, No Taxes.

Artesian water for both domestic and irrigation purposes piped to every lot. The cheapest close-in lots and the only tract with artesian water piped to every lot at our prices and terms.

We give you immediate possession of the lot to build on in any manner you desire. That Rent Money will pay for a modern, cozy home on the installment plan in a very few months.

FREE EXCURSIONS from our office every day.

Conservative Realty Co.

(Incorporated.)

Main 2013. Suite 613 H. W. Hellman Bldg.

SUNDAY EXCURSION

1/2 FARE

...TO...

POMONA ONTARIO RIVERSIDE

SAN BERNARDINO

SALT LAKE ROUTE

One Fare for the Round Trip. Good for that day only at 250 S. Spring St., and First St. Depot.

OUR DUBLIN LETTER.

LORD DUDLEY MAY SPEAK OUT.

SILENCED BY THE GOVERNMENT WHILE IN OFFICE.

Believes in "Governing Ireland According to Irish Ideas"—Lord Dunraven Still Doing Missionary Work. Chauncey Jay's Motor-villa Causes Sensation.

(SPECIAL CORRESPONDENCE OF THE TIMES.)

DUBLIN, Dec. 27.—How general was the popularity which the Earl and Countess of Dudley won during their stay at the Castle was made apparent by the striking demonstration that has attended their departure. Lord Dudley signalized his advent to the office of loyalty by going to Belfast and declaring there the doctrine of "government of Ireland according to Irish ideas." It is well known that he was entirely cognisant of and in sympathy with Sir Antony MacDonnell's devolution scheme, but when the row came about he silenced and his efforts to see the legal steps taken to "govern Ireland according to Irish ideas" were neutralized. Now that he is out of office and unmuzzled it is expected that he will take an early opportunity to speak out, and show that his experiences in Ireland have both proved the necessity for a change in the system of government and satisfied him as to the incapacity of the Irish people to govern their own domestic affairs. The policy of the Liberal government, as defined by the Prime Minister, Sir Henry Campbell-Bannerman in his recent speech, is to persevere in the lines of devolution and, in the case of "domestic affairs which concern the Irish people only and not us" to place those affairs in their hands "as and when the unity offers."

Lord Dunraven continues his missionary work in favor of obtaining for the Irish people "effective control" of their own affairs. He has just published a pamphlet entitled "Ireland and Ireland under the Unions; Failure and Success: a Comparative Study," in which the decadence of Ireland and the remarkable growth of prosperity in Scotland are effectively contrasted. Maintaining that Ireland could be prospered under the union, he acknowledges that that treaty was made an instrument for checking development of this country, and for destroying Irish industries, commerce and trade. Of one or two pregnant sentences he quotes the central and governing idea of our history:

"We want of unity the country would only lost its independence, and for the same cause, all its power of resistance. As a consequence, Ireland was misused in the past to suit temporary requirements of English politics as she is now too often misused to suit the passing requirements of party politics."

Of the general attitude of England this country it would be difficult to hit it off more happily than Dunraven has done in the following extract:

"England has not understood, does not understand, has not taken the trouble to understand, Ireland! The mistakes by its people of their claims to distinctive nationality, religion and language has only served to irritate the English people into acts of coercion and repression."

Chauncey Jay has caused a sensation with his wonderful motor-villa and is the talk of every one who has seen it. He has arrived ostensibly on a hunt with the Meaths, but he has come to motor through Ireland in his unique car makes him independent of weather, of distances, how everything else, inasmuch as it is a tiny bedroom, a kitchen and dining room. This motor-villa which is attracting especially for him is somewhat after the style of the car which exhibited at the recent Paris motor, only Mr. Jay's is larger and more powerful engines. The idea of the villa upon wheels is entirely new and I am told the Paris exhibit was but a copy of the young American's clever notion. Notwithstanding its size, which is considerable, it runs conveniently at the rate of from ten to twenty miles an hour. The Irish country folk are not likely to show any surprise at this new style of carriage; being now too well accustomed to the constant appearance of automobiles on their roads. Only seven years ago, when Lord Charles and Sir Thomas Lipton drove motors for the first time through Ireland they caused no end of scares. Every Irish man and woman the world over had heard of the "horseless carriage" superstition which, like the "banshee," arrives to warn certain families of an approaching death. When Lord Charles drove through Kerry and Sir Thomas Lipton through Donegal the country people solemnly swore they had seen the "horseless coach" before long before they were convinced of their error.

The American women, Mrs. Crocker and Mrs. Wright, are causing considerable amusement and are subject of a good deal of derision because of their astrides with the Meaths. We in Ireland are the most conservative people under the sun and we always refused to move with the times, and that the two women in question did not have come to a worse pass than attempt an innovation. Still it must be admitted that riding "a la Wright" is safer than riding sidesaddle, and, indeed, the marvel is that there are not many more accidents. As a matter of fact, the next generation of women will all be riding, and if the example set by the ladies of Europe is followed. Today all of the royal houses are riding the same fashion as their subjects. The small daughter of the Prince and Princess of Wales never appears in any other way. The daughters of the King and Queen of Italy have been taught to ride without the "safe" saddle. In the Bois in Paris the "safe peg" style is not confined to children; plenty of young women ride it and no one is shocked. Last year women were to ride in this fashion in Phoenix Park she would be arrested and the police would have to escort her home.

The coming general election promises to be a very exciting one in several districts in Ireland. William O'Brien, of Mallow, has his following in Redmond, has his following in other sections mean to fight a desperate battle, Redmondite candidate will contest every seat where they seek election. Cork City is very stronghold and here the battle will be waged fast and furious. Perhaps the most interesting contest of all will be in North Galway, where an ex-street car conductor will oppose Col. John Philip Nolan, who has represented the constituency for many years. Already the rival factions are breaking each other's heads and local hospitals are increasing their staffs in anticipation of a busy time. Long odds are laid on the former man to oust the gallant soldier who stood faithful to Parnell in the hour of his political downfall.

CLAIRE'S Best Developer. Sun Drug Co., Second and Spring.

ly to Show

THE
ARTHY
CO.

ITY-HEIGHTS
ACT
ct of beautiful Pasadena

, Moderate
ces
New Car Line Extensio
Ave., and at end of N. Lake Ave
and N. Lake Ave. Both phones

Carthy
pany
r Own Building,
ay, Los Angeles.
and Home 8737.

surance and Trust
any

rovia
he Foothills
uty to the most protected to
Gas, electricity, pure water, s

For Sale
Lot 75x200 feet, elevation overlooking
rovia and San Gabriel Valley.
covered street, good surroundings;
building site in Monrovia. Price
lots near foothills, in bearing
trees each. Price each
lots, 4 blocks from P.O., 2 blocks
feet car, 50x150 feet each.
EW TRACT NEAR FOOTHILLS
splendid view and in fruit-bearing
ots from 50x150 to 75x250 feet.
anging from $250 to $1200.

Slosson,
Real Estate Deal

how It
Rent, So Why Do

o It!
paying to your landlord
home in our new tract on
ity limits, within twelve

65 And
Up
You Pay Us

00 Per We
terest, No Taxes.
nd irrigation purposes
lots and the only tract
our prices and terms.
ssion of the lot to
Rent Money will pay
nt plan in a very few
our office every day.

Realty Co.
ed.)
ilman Bldg. Home

CURSIONS
RIVERSIDE
via
E ROUTE
hat day only. Tickets

OUR DUBLIN LETTER.

ORD DUDLEY
MAY SPEAK OUT.

S SILENCED BY THE GOVERNMENT WHILE IN OFFICE.

elieves in "Governing Ireland According to Irish Ideas"—Lord Dunraven Still Doing Missionary Work. Chimney Jay's Motor-villa Causes Sensation.

[SPECIAL CORRESPONDENCE OF THE TIMES.]
DUBLIN, Dec. 27.—How general was the popularity which the Earl and Countess of Dudley won during their visit to the Castle was made apparent by the striking demonstration that has attended their departure. Lord Dudley signalized his advent to the vice-royalty by going to Belfast and declaring there the doctrine of "govern Ireland according to Irish ideas." It is well known that he was strongly opposed to and in sympathy with Sir Antony MacDonnell's devolution scheme, but when the row came on he was silenced and his efforts to see that steps were taken to "govern Ireland according to Irish ideas" were thwarted. Now that he is out of office and unmuzzled it is expected that he will take an early opportunity to speak out, and show that his experiences in Ireland have both proved the necessity for a change in the system of government and satisfied him as to the capacity of the Irish people to manage their own domestic affairs. The present policy of the Liberal government, as defined by the Prime Minister, Sir Henry Campbell-Bannerman in his recent speech, is to persevere in the lines of devolution and, in the case of "domestic affairs which concern the Irish people only and not us" to place those matters in their hands "as and when public opinity offers."

Lord Dunraven continues his missionary work in favor of obtaining for the Irish people "effective control" of their own affairs. He has just published a pamphlet entitled "Ireland and Scotland under the Unions; Failure and Success; a Comparative Study," in which the decadence of Ireland and the remarkable growth of prosperity in Scotland are effectively contrasted. While maintaining that Ireland could have prospered under the union, he acknowledges that that treaty was made the instrument for checking development in this country, and for destroying her industries, commerce and trade. In one or two pregnant sentences he explains the central and governing factor in our history:

"The want of unity the country has lost its independence, and for the same cause, all its power of self-government. As a consequence, Ireland has been misused in the past to suit the temporary requirements of English politics, as she is now too often misused to suit the passing requirements of party politics."

As to the general attitude of England to this country it would be difficult to put it off more happily than Lord Dunraven has done in the following extract:

"Ireland has not understood, does not understand, has not taken the trouble to understand, Ireland! The ignorance by its people of their claims based on nationality, religion and race has only served to irritate the English people into acts of coercion and repression."

Mr. Jay has caused a sensation with his wonderful motor-villa and is the talk of every one who has seen it. He has arrived ostensibly on a visit with the Meaths, but he has come to motor through Ireland in his unique car which makes him independent of weather, of distances, and of everything else, inasmuch as it is a tiny bedroom, a kitchen and a saloon. This motor-villa which has been built especially for him is somewhat after the style of the car which he exhibited at the recent Paris motor show, only Mr. Jay's is larger and has more powerful engines. The idea of a villa upon wheels is entirely new and I am told the Paris exhibit was but a copy of the young millionaire's clever notion. Notwithstanding its size, which is considerable, it moves conveniently at the rate of from fifteen to twenty miles an hour. Some country folk are not likely to show any surprise at this rate of speed in carriages; being now too well accustomed to the constant appearance of automobiles on their roads. But seven years ago, when Lord Dunraven and Sir Thomas Lipton drove for the first time through Ireland they caused no end of scares. Both man and woman the world over have heard of the "horseless carriage" and of the superstition which, like the Banshee, arrives to warn certain families of an approaching death. When Lipton drove through Kerry and Lipton through Donegal the country people solemnly swore that they had seen the "horseless coach" and not long before they were convinced of their error.

American women, Mrs. Crocker and Mrs. Wright, are causing considerable amusement and are subjects of a good deal of derision because of their astride with the Meaths. We in Ireland are the most conservative people under the sun and we always refused to move with the times so that the two women in question have not have come to a worse time to attempt an innovation. Still it must be admitted that riding "a la jockey" is safer than riding sidesaddle, the marvel is that there are not many more accidents through the old-fashioned method. As a matter of fact, the next step of women will all be riding astride if the example set by the Queen of Europe is followed. Today nearly all the royal houses are riding in the same fashion as their own. The small daughter of the King and Princess of Wales never does anything other way. The daughters of the Czar and Czarina and the little children of the King and Queen of Italy have been taught to ride without the side-saddle. In the Bois in Paris the "astride" style is not confined to children; plenty of young women ride that way and no one is shocked. If a woman were to ride in this fashion in Phoenix Park she would be arrested and the police would have to escort her home.

The coming general election promises to be an exciting one in several districts in Ireland. William O'Brien, Mr. Redmond, has his following in order to mean to fight a determined battle. Redmondite candidates will contest every seat where they think they have a stronghold and here the battle will be waged fast and furious. Perhaps the most interesting contest of all will be in North Galway, where an ex-street car conductor will oppose Mr. Phillip Nolan, who has represented the constituency for many years. Already the rival candidates are heading each other's heads off and hospitals are increasing their staffs in anticipation of a busy time. Long odds are laid on the former man to beat the gallant officer who stood faithful to Parnell in the hour of his political downfall and misfortune.

GO SEE THESE

$450 Lots

They Are the Best and

Will Double In Value

Inside One Year

Take Vernon Car, Get Off at Slauson Avenue, Walk One Block East .·.·

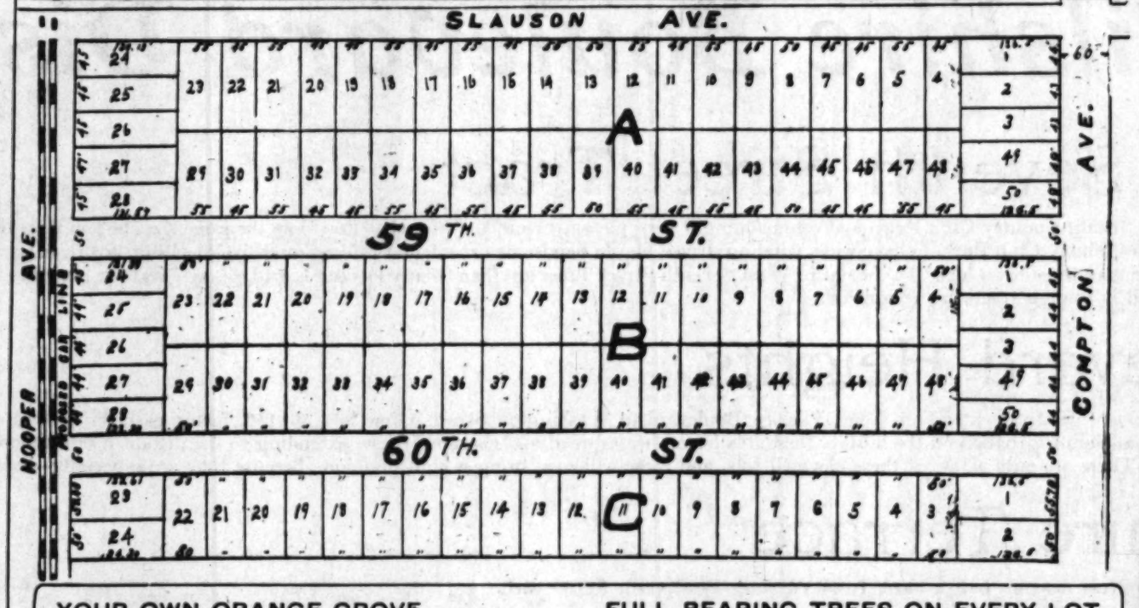
—OR—

Take Long Beach Car, Get Off at Slauson Avenue, Walk One Block West .·. .·. .·. .·. .·.

Agent on Tract

Miss Clara Jordan, of South Pasadena, is the winner of the $20 for the best "Ad." which is printed below the map of the property. The judges spoke highly of several others, but they contained too much copy for space. Watch for other contests which will be published from time to time. Respectfully, J. W. GILBREATH.

S. Mc CRAY'S
ORANGE PLACE
THE HOME OF THE ORANGE



YOUR OWN ORANGE GROVE — FULL BEARING TREES ON EVERY LOT

BEAUTIFUL ORANGE PLACE

Orange Place has every beautiful home feature to recommend it. It has two car lines—the Long Beach and the Central Avenue. It is just on the boundary line of the city limits, giving it the advantage of city car fares and transfers.

Wide streets, with modern improvements, graded and oiled.

Cement sidewalks and curbs. Water, pure and abundant, piped to each and every lot. All improvements will positively be made without expense to purchasers.

Price is from $100.00 to $150.00 less than those of adjoining tracts, while lots are larger and better.

Price of Lots $450 Up On Easy Terms

Title is absolute and guaranteed by the TITLE INSURANCE AND TRUST CO. | You save from 20 to 33⅓ per ct. by buying now.

J. W. GILBREATH
SALES AGENT
501-502 Merchants' Trust Building
207 South Broadway
BRANCH OFFICE ON TRACT AND AT END OF CENTRAL AVENUE

3G "THREE G" TRACT 3G

Fine Loamy Garden Soil.
Wide Streets Now Being Constructed.
All Streets Graded, Oiled and Finished With Cement Curbs and 5-Foot Sidewalks.
Water Piped in Front of Each Lot
Building Restrictions.
Best Value on the Market Today

ON THAT BEAUTIFUL "OCEAN TO MOUNTAIN" BOULEVARD
VERMONT AVE.
63d, 64th and 65th Streets
PRICES
$450 TO $750

Terms One-Third Cash, Balance to Suit.
Buy Where the People Are Going and the City Is Growing.
Your Money Invested in These Lots Is Safer Than Stocks, Bonds or Mortgages.
Make Your Selections Now
Before Prices Advance
and Make $2.00 for Each $1.00 Invested.
Two Electric Car Lines.
Titles Perfect. Agent on Tract.

3G Established 1895. Member of L. A. Realty Board. G. M. GIFFEN, Agent 111 MERCHANTS TRUST BUILDING, 207 SOUTH BROADWAY. Phones Home 1569 or Main 3110. 3G

Opening Sale Lots Next Sunday

Willow Park Tract

In the New Town of Willows

Willow Park Tract is on the boundary line of the city of Long Beach. The fare is 5c by book from Long Beach. It is within 5 minutes of the sea and Willow is the junction point of the Long Beach Electric and the lines branching off there to Huntington Beach, Newport Bay, Naples and other beach resorts.

The lots in Willow Park Tract are very large and sightly—50x150. The soil is unsurpassed for fertility. Improvements are rapidly progressing. Water is being piped to every lot. Streets are graded and oiled. Proper building restrictions will be enforced to protect purchasers and residents, and maintain the high character of Willows as a beautiful suburb of the most beautiful seacoast city.

Willow Park Tract Fronts on American Avenue, the Principal Street of Long Beach

Lots $300 and Up

Sunday Jan. 21, Will Be Opening Day—But Don't Wait

You can make reservations now. Willow has every advantage of scene and situation to render it the most desirable residence suburb of Long Beach. The opening price of lots will be low, but no one can tell how high they will climb in a few weeks' time. We challenge the production anywhere of a finer site for a pretty home city.

Come in Now and See Plat and Go Out at Once and Reserve Your Lot. Open Sundays and Evenings.

1-4 DOWN Balance Monthly or to Suit

GOLDEN STATE REALTY CO.

Paid-Up Capital and Surplus Over One-Half Million Dollars.

Founders and Builders of the Towns of Watts and Hawthorne. 421 South Spring Street, Los Angeles, Cal. Both Phones, Exchange 56 Founders and Builders of Southern California Towns.



To carry out the good resolutions about making safe and profitable investments, by buying some of those 60x200-foot lots in the Boulevard Heights Tract—the cream of Greater Los Angeles.

McGarvin & Bronson Co.
308 H. W. Hellman.

Rossiter, Sharp & McEndree
202 Mercantile Place.

Have You Seen
Huntington Park Extension?
The Sun Land Co., (Inc)
Exclusive Agents
Both Phones. 8500 201 Grant Building

Oaklawn
"The Elysium of the Pasadenas."
Lots $15 to $70 per front foot.
S. W. FERGUSSON CO.
506 Braly Building

Headquarters for Beach Property
—at—
OCEAN PARK, HUNTINGTON, SHAKESPEARE.
Alsbett-Balke-Shoemake Co., 126 So. Broadway,
Robbins Realty Co., 144 Pier Ave., Ocean Park.

BUY ON
SANTA FE AVE.
Lots near 9th St.
$1200
W. B. MERWIN & CO.
621-622 H. W. Hellman Building

$600 AND UP FOR 50-FOOT LOT
In beautiful Hollywood, corner Center street and Sunset Boulevard (100 feet wide;) cement walks and curbs, streets graded, oiled; elegant surroundings; protective building restrictions. You cannot get such values for your money elsewhere. Will double. Agent on tract. Take Hollywood car to office, corner Prospect and Vermont avenues, 5c fare. WIESENDANGER, 221 Laughlin Building.

SALT LAKE STATION TRACT
Fine, future business lots $400 and up: one fourth cash, balance 6, 12 and 18 months.
WALTER G. McCARTY
404-406 Merchants Trust Building
H. G. COTTON & CO.
322 H. W. Hellman Building

West Adams Terrace
ON WEST ADAMS STREET
LOTS $800 UP. Terms Liberal
Office on the Tract—Adams Street and Eighth Avenue.

Acreage for Subdivision
South Pasadena, 18 acres ripe for subdivision. We can sell this $250 per acre less than you can buy any adjoining acreage. Sole agents.
A. F. Webster & Co.
302 Mason Bldg., Cor. 4th & Br'dway

Vermont Avenue Square
The southwest corner Vermont and Vernon avenues. The largest and choicest subdivision in the southwest.
Large Lots $650 and Up
Lee, J. McGuire & Co. 326-330 F. P. Fay Bldg.
Chas. McKenzie Co. 409 H. W. Hellman Bldg.
Wright & Callender 219-223 S. Hill St.
S. J. White & Co. 418-427 Huntington Bldg.

Erkenbrecher Syndicate Ltd.
REAL ESTATE AND MINES
Suite 204 Braly Bldg. 4th and Spring
PHONES MAIN 1377. HOME 1377

LOTS ONLY $450 UP
ON
FIGUEROA STREET
and MONETA AVENUE
The best buy on the best streets. Easy terms.
WINTON & M'LEOD
208-10 Trust Building, Second and Spring
Home 948, Main 6078. Member L. A. R. B.

West 12th Near Alvarado
8 room modern house, full 2 story, hardwood finish throughout, flemish oak finish, large rooms and closets; cemented cellar, furnace, press brick mantel, elegant fixtures, gas and electricity, sewer, north front. Price $6500, easy terms.
THE REALTY TRUST CO.
Call for A. B. Castro.
Home Ex. 666. Main 666

FARM LANDS
Rich as cream, level as a floor; $10 water share with each acre. Price $25.00. Call or address owners (headquarters farm lands all prices.)
H. L. MILLER & CO.
VENICE, CAL.

CHAPMAN BROS. CO.
Owners
Chapman Park Tract
Normandie Square Tract.
High Grade Residence Subdivisions
305 PAY BUILDING.
Branch Office 2233 Wilshire Boulevard.

Beautiful Wuest Tract
Lots $350 to $3,000
Water, gas, electricity and both phones. best Improvements. Seven-cent fare. 20 minutes from business section. Easy payments. Take Monrovia Electric cars to Don Robles. BAILEY REALTY CO., 231 1-2 H. W. Hellman Bldg. Phone 411.

LONG BEACH
Young-Parmley Tract
Lots $200 and up.
$50 down — $10 per Month.
Young-Parmley Inv. Co.,
305 Bixby Block, Long Beach.

OLIVIA HEIGHTS
High class Residence subdivision of the Southwest, fronting on Vermont Avenue.
HUGHES & PECKHAM
1105-6-7 Union Trust Building
Home 5373 Main 2021

Forest Heights Tract!
Elevated, on car line, surrounded by trees; same distance as 16th st. $425 and up; $25 cash, $10 a month, including street work and cement walks.
STONE & BLADES.
114-115-116 Henne Bldg. 122 W. 3rd St.

CULVER'S
Sunset Boulevard Heights
Only 5 minutes from business section.
LOTS $1000 TO $1500
ALEX CULVER, 106 South Broadway

VENICE VIEW HEIGHTS TRACT.
A view second to none.
Lots 50x150 ft., $350 and up; terms.
F. E. ROBINSON & CO.,
216-217 Pacific Electric Bldg.
Home 5548, Main 6077.

VERNON PARK and VERNONDALE
Lots $450 Up
Easy Terms
GRIDER & HAMILTON,
225 WEST SECOND ST.

FLORENCITA PARK!
LOTS ONE-QUARTER DOWN
Balance in six, twelve and eighteen months. On the Long Beach Line, 13 minutes from Sixth and Main.
JAMES R. H. WAGNER.
320 H. W. Hellman Bldg.

Inner Harbor Tract
Lots $200 to $500
Butters & Paul Investment Co.
215 East Ocean Avenue
Long Beach, Cal.

Kings River Land
Our plan $1.50 down—not for each acre, but in. NO TAXES —|— NO INTEREST.
Kings River Land Co.
304-305-306 Merchants Trust Bldg.

Some Bargains in Lots in the Wilshire Boulevard District

In West Seventh Street Tract

Six elevated lots, 58 1-2x135, facing Country Club Park, and commanding a very pleasing view, $1000 each. Four lots the same size, but on the slope of the hill instead of the summit, at $850 each. These lots are across the street from Country Club Park, to have wide, winding drives, eleven handsome ornamental bridges, and five blocks of lawn and shrubbery. For beautiful homesites, or for profitable investment, nothing could be better than these town lots. In the entire West Seventh Street Tract less than twenty lots can be had, the syndicate owning the tract reserving most of the unsold lots until the improvements guaranteed in this and adjoining tracts are completed.

In Boulevard Heights

On Mountain View Avenue, a wide street extending from Wilshire Boulevard to Washington Street, a few lots, 50x150, facing east, on the top of the highest hill in this section, can be had at $1100 to $1250. Because of their commanding situation on the hilltop, these lots have a widespread and charming view, extending to the distant horizon in every direction, including the city, with Country Club Park in the immediate foreground. There are only a few of these elevated lots, and these will soon bring a high premium, because they are especially desirable.

In Wilshire Terrace

Four east front lots on Van Ness Avenue, half a block from Wilshire Boulevard, $1100 each.

On Van Ness Avenue, one east front lot, fifty by two hundred and twenty-eight (50x228, note the depth) for $1250; a sightly level lot, [illegible] at two feet above the sidewalk. Another, similarily situated, 50x147, with an L 26x133, for $800.

Van Ness Avenue extends from Wilshire Boulevard to Prospect Avenue, Hollywood.

The fashionable route from Los Angeles to Hollywood for motoring and driving will be on Wilshire Boulevard to Van Ness Avenue; thence north on Van Ness Avenue to Hollywood. There will be only one turn on the entire route; the grades will be easier and the surroundings more attractive than on any present way to Hollywood. On Wilshire and Van Ness there will be no car lines to partially obstruct the roadway.

BEAR IN MIND that these lots are in the Wilshire Boulevard District; that they, like the entire Wilshire District, are restricted to two-story houses of the best class. The terms are one-third cash, balance one and two years, or before, with six per cent. interest.

BARRY BROS.

328-329 Bradbury Bldg

Phones: Main 290, Home 29

Branch Office Corner Wilshire Boulevard and Bronson Avenue. Telephone Sunset Broadway 4862

HAPPY CLOSE OF BIG SHOW.

LAST NIGHT BEST OF ALL AT THE POULTRY MEET.

Throng of Owners of Fine Fowls on Hand, the Lucky and the Unlucky Alike Pleased With the Affair—Tin Spectacles and Diamonds Among the Prizes.

The closing night of the Poultry Show was the best of all. Despite the rain crowds visited the tents at Sixth and Hill streets and enjoyed the display.

Owners of fine fowls were particularly in evidence, and it was easy to pick out the man who had taken a blue or a red ribbon. Perhaps the proudest of all were the novice prize winners, those who for the first time received silver medals and special mention.

Pandemonium broke loose after dark and the over-tired chickens, turkeys and pigeons voiced their sentiments in forty-nine different kinds of noises.

The "pouters" pouted in real earnest; the "homers" showed their desire to be turned loose and fly homeward; the "runts," the biggest of all the pigeons shown, just sulked and showed their displeasure. Only the little parlor tumblers were glad. These were taken from their tiny pens and allowed to turn somersaults on the floor for the edification of the spectators.

The confinement has worked hardship on some of the fine chickens, which have been cooped in pens since Monday. The big bronze turkeys have made the best of a bad bargain by standing out the time on one leg. The geese and ducks have asked no odds of anybody. The former have hissed the audience to scorn, and the latter have quacked their disgust at the lack of lakes of water.

The show has been the best ever, and there has been good feeling throughout. No one has been disgruntled, and even the man who carted ten crates of heavy birds to the tents on Monday and at midnight yesterday hauled the heavy load away with one little measly pink fifth-prize ribbon as his reward, had no complaint to make.

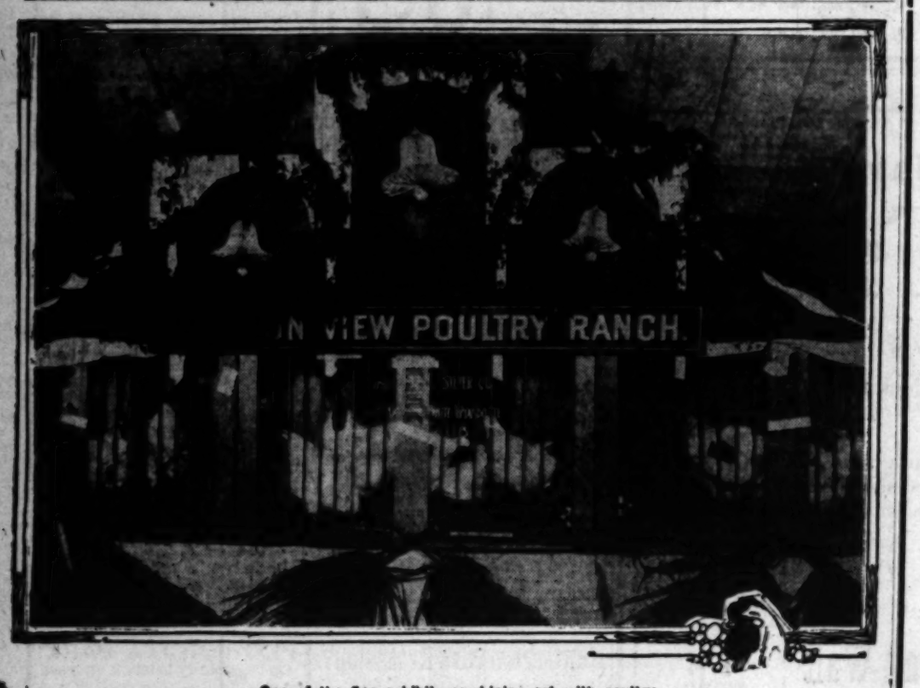
Among the jubilant exhibitors last night, none was happier than Ed Hart, who has a pen of fine turkeys brought from Clement, Cal. Though Hart is one of the old-time prize winners and is many years beyond the novice class, he has been out of the business for several years and there were those who smiled at what they termed his presumption in displaying birds he has raised. He was declared to be out of the running. Last night he was awarded the silver cup for the best display of turkeys.

Perhaps the luckiest exhibitor is E. V. King, of this city, who showed ten homing pigeons. Nine of the ten birds won prizes, and the last, a little hen homer, received special mention.

Cups, medals and prizes of all description, were awarded at the close of the show last night. The good natured rivalry which has been a feature of the exhibition since the beginning was never more conspicuous than during the last hours when congratulations were in order. W. M. Humphreys, who secured the solid silver Times eagle trophy, received his meed of praise. The man who has the best pen of white rocks at the show took several other handsome prizes.

A good natured "jolly" was handed to S. H. Church and M. E. Dillingham, two of the best-natured men in the Poultry Breeders' Association. Both were presented with tin spectacles.

A handsome gold watch charm, set with a diamond, was given to W. M. Humphreys. Harry E. Rose, the treasurer, received a scarf pin set with garnets and pearls. Mr. Dillingham was given a handsome gold locket.



One of the fine exhibits combining art with poultry.

GREAT TELEPHONE DISPLAY.

Independent Managers, Assembled for a Fraternal Banquet, See Fine Exhibit of Materials.

The independent telephone managers of this section held a "High Jinks" at the Woman's Exchange yesterday afternoon and evening, discussing a delicious dinner, and the affairs of long-distance conversation at the same time.

It is doubtul if any exhibition of telephonic apparatus ever given here equaled in completeness the private display set up by various companies for this assemblage of telephone men.

Among these displays was that of the Stromberg-Carlson equipment, the Standard underground materials, the Sterling Electric Company, the Dean Electric Company, the Kellog Switchboard and Supply Company, and the John A. Roebling Company. New kinds of telephones, both desk and wall; new species of cables, new problems in wiring, safety fuses inclosed in glass to prevent possibility of fire through sparking, new methods of interoffice communication—these were the chief things that a mere telephone user would be cognizant of. The display was set on half a dozen tables, and represented, as its possessors said, much time and many hundreds of dollars.

Among the objects of local interest was a pretty wall telephone in jet black color, no less than 400 of which are to be installed at once in the large private exchange of the Hotel Alexandria.

Nearly forty men were present at the banquet, after which C. C. Craig, assistant manger of the local Home Telephone Company, read a paper on several phases of current telephonic affairs. Private discussion of problems, ways and means followed.

RAIN CAUSES COLLAPSE.

A choked-up drain-pipe caused the collapse of a portion of the front of a building in course of construction at No. 524 South Main street yesterday. The workmen say the drain was choked and that it caused the water to back up against the wall on the second story, forcing it out of plumb and that then the green wall tumbled down, carrying with it a [illegible] one was hurt.

UNIVERSITY PARK

A Highly Improved Tract in the Heart of the Southwest, With the Finest Street Car Service in the City.

University Park is on Vermont Avenue, between Forty-sixth and Forty-seventh Streets, near University Station. It consists of thirty-three level lots in this preferred district of homes and substantial improvements. Vermont Avenue is eighty feet wide at this point, the owners of University Park having given a ten-foot strip the full length of the tract to the city. Pure water, gas and electric lights right on the tract. Streets graded and oiled. Cement curbs and five-foot sidewalks, with [illegible] now going in. Rich soil. Beautiful shade trees on the [illegible] Avenue frontage. Three street car lines directly pass [illegible] Park. A fourth is within one block. Take the [illegible] of either the Los Angeles or Interurban street railways [illegible] San Pedro car, to reach the tract. The Main street line [illegible] within one block. Cars are available every few minutes.

Lots $800 Up, One-Third Cash, Easy Ter[illegible]

OLSEN & JONES
GROCERS
800 W. THIRD STREET

No. 2337

LOS ANGELES, CAL. Dec 22/05

PAY TO THE ORDER OF J B Chaffy $1783 43/100

Seventeen hundred & Eighty three 43/100 DOLLARS

TO GERMAN AMERICAN SAVINGS BANK
LOS ANGELES, CAL.

Olsen & Jones

1302 7

The above is a reduced facsimile of a check given by Messrs. Olsen & Jones, the Grocers, on the purchase of three lots at University Park. The full consideration was $5350 for three lots at Forty-sixth and Vermont Avenue, on one of which is a house, which will be moved off the property. Olsen & Jones will erect here a substantial business building, with seventy-five-foot frontage. Work will be begun in February. They have already received good offers for rentals in this building, and proposals to take the whole deal off their hands at a handsome bonus.

Go out and see Univ[illegible] Park today. You'll [illegible] a strictly residential [illegible] —property that has [illegible] "arrived"—that does [illegible] pend for its value on [illegible] development; the [illegible] property you want [illegible] home or for [illegible] safe investment. Price [illegible] considerably lower [illegible] those named for [illegible] property. Building [illegible] tions assure a desirable [illegible] of homes. Full [illegible] maps, etc., at my [illegible] at the tract.

J. B. Chaffey, Owner, 220 W. Fourth

Just West of the Angelus Hotel. Phones: Home 206—Sunset Main 5737.

Office On the Tract and Tract Agent Always There.

SUNDAY, JANUARY 14, 1906.

Look for the Crescent

Take Church of Angels or Ostrich Farm car, get off Avenue 60 ur office is the left nd side of street as leave car.

et the ght Place 5c Fare and Frequent Car Service

Lots in low and

O[illegible]

High-cla sidewalk Gas, ele in th but a High be s

Cre a

. Puntenney PRESIDENT

lter Ransom VICE-PRESIDENT

H. Hodgcs SECRETARY



HIGHLAND PARK HEIGHTS

High Above the Fog and the City's Dust

Lots $200 to $800

GO OUT TODAY

In the Highland Park foothills, fronting on Avenue 54, high, dry and sightly, with beautiful views on every hand, Highland Park Heights is the place of all others to build your home. It is near the city, the University-Garvanza and Pasadena Avenue Car Lines affording rapid service. And yet it is, in a sense, removed, with the pure air, the quiet, peace and beauty for which this section of the city is famous. Here is an opportunity for the man or woman in moderate circumstances to get a beautiful homesite that will rapidly increase in value. No section of the city is developing faster than Highland Park, nor is there any section more desirable for comfortable living. Lots in Highland Park Heights are selling rapidly. See the property now, while prices are low and best selections available.

Look for the Crescent

Take Church of Angels or Ostrich Farm car, get off Avenue 60 our office is on the left hand side of the street as you leave the car.

Get the Right Place 5c Fare and Frequent Car Service

Opening Day, Tues., Jan. 16

Make Selections Now

High-class improvements in Highland Park Heights. All streets well graded. Cement sidewalks and curbs now going in and work almost completed. Water piped to every lot. Gas, electric lights, telephone service. Five-cent fares, and the best street car service in the city One block and a half to the University-Garvanza car line and but a short distance from the Pacific Electric's splendid Pasadena Avenue service. Highland Park Heights is close-in property, with those added advantages of pure air, beautiful heights and freedom from fog and smoke, which make property in this section of the city so early sought. Don't wait for the sale. Come out at once and make your selections. Pay us a small amount and we will hold the property for you. Lots vary in size, being laid out to best advantage in this hill district. Prices range from $200 to $800. Terms, one-fourth cash, balance easy payments. Cash buyers will receive a reasonable discount. Adequate building restrictions assure a nice class of homes. All lots are desirable, but some more so than others. Get on the car this morning. Come to our office and let us show you the tract

Crescent Real Estate and Investment Co.

A. Puntenney, PRESIDENT
Walter Ransom, VICE-PRESIDENT
F. H. Hodges, SECRETARY

City Office 202 Mercantile Place

6015 Pasadena Avenue

Houses, Lots and Lands—Review of Building and Development—Contin

BY OWNERS AND DEALERS.

LAYEST SALES REPORTED BY AGENCIES SHOW ACTIVITY.

Many Buyers of Good Property in the Market—Business Property Held Exceedingly Firm—Small Homes Sell Rapidly—Acreage Here and There.

There is a good active demand for all kinds of property. Business property is held very firmly and buyers stand aloof to wait. Small homes sell rapidly to actual settlers.

Westminster Square.

A week ago this department mentioned the purchase of a tract of land on Western avenue, between Wilshire boulevard and Fourth street. Since then the Dover Company has purchased twenty acres adjoining on Western avenue between Fifth and Sixth streets, at the reported price of $70,000. Walter E. Brown & Co. and George A. Cortelyou & Co. will place this tract upon the market when subdivided into lots 60x150 feet, on 75-feet streets, with high-class building restrictions to protect purchasers. The whole tract as it now lies, between Fourth street and Wilshire boulevard, and running westward to Western avenue, owned by the company above referred to and the Althouse Bros., will be known as Westminster Square. The lots will be of an unusually large size. The Sixth street railroad will in a short time be extended to a private right of way west of this tract, where it will turn northward to Fourth street. The Althouse holdings will be handled by Althouse Bros. and Arnold & Dodge. The Althouse Bros. have also secured ten acres on Fifth street and Normandie avenue, close to Normandie Hill.

His First Sale.

C. S. Holman, who for ten years past was associated with W. I. Hollingsworth & Co., but who has now gone into business for himself, opening an office in the Union Trust Bldg., reports the following as the first sale in business on his own account. He has purchased for himself a lot 75x150 feet on Wilshire boulevard, between Commonwealth avenue and Wilshire place, from Belle Chipron, for $6500. It is the purchaser's intention to build there at an early date a ten-room house for his own home, at a cost of about $10,000.

A Buy on Los Angeles Street.

E. W. Davies has sold to E. F. Skinner, recently from Chicago, a lot on Los Angeles street, between Third and Fourth streets, with a four-story, brick building, for $80,000. The purchaser bought the adjoining lot some months ago at $55,000.

Buys for Home.

J. R. Dwyer has bought from J. M. Stewart a lot 50x120 feet on Thirty-first street, 162 feet east of Figueroa street, for $15000. The purchaser will improve with a home for himself.

West Seventh Sale.

U. S. House sold to H. G. Cotton, through the agency of W. B. Megwin & Co., a lot on the north side of West Seventh street, about 150 feet east of Witmer, 53x150 feet, improved with a two-story apartment building, renting for $125 per month, price $15,000.

Field Bros.' Tract Sales.

Holmes & Walton report the following sales: Orvis T. Page to S. M. Dutcher, of the east three-fifths of south half of lot 6, Field Bros.' tract, price $7000.

Catherine Case to S. M. Dutcher, of the west two-fifths of south half of lot 6, Field Bros.' tract, price $3600.

Mrs. P. Christmas to Lawrence B. Burck, of the north half of lot 6 in Field Bros.' tract, price $8500.

J. W. Chambers to James Rutledge, of lot 3, block D, Elliott's subdivision, price $2600.

L. May Hunter to Catherine E. Jolliffe, of lot 4, block 26, West End University addition, price $3000.

Nice Bunch of Sales.

M. Kalisher & Co. report the following sales: To William Raymond from S. Simmons, 75x150 feet to alley on west side of Alvarado Terrace, between Pico and Alvarado streets; consideration $5750. Emma W. Overholser to Mrs. Sam Cohn, 60x142½ feet on west side of Arapahoe street, between Tenth and Eleventh streets; consideration $3200. Plans are now being drawn for a $6000 residence on above lot. To Mrs. Lillie B. Simmons, a lot, 70x150 feet, on east side of Arapahoe street, north of Tenth street; consideration $3100. S. Kalisher to Martha J. Braly, three lots on the east and west sides of Arapahoe street, between Tenth and Eleventh streets, upon 120 feet of which an elegant home will be erected at once; consideration $9700. N. J. Nelson to M. Kalisher, 50x 144 feet, to alley on west side of Lake street, between Tenth and Eleventh streets; consideration $2900.

Sold on Main.

Lee Gammon has sold to Thomas R. Lee, a lot 50x140 feet on Main street, near Twenty-seventh street, for $5500. Baker & Hathaway and Conway & Kessler made the sale.

Through the agencies of Young & Adams and Oliver & Miller, W. B. Thompson has sold to a syndicate a tract of a little more than thirty-four acres in Boyle Heights, bounded by Felipe and Lorena streets and Hollenbeck avenue, and just south of the new electric line now being built out Stephenson avenue. The purchase price is $30,000. The tract will be immediately improved, and placed on the market by Young & Adams. All improvements will be first-class, and the lots sold on the easy-payment plan.

In University Park.

T. B. Chaffey reports the sale of three lots on the southwest corner of Forty-sixth street and Vermont avenue to Oleson & Jones for $5350. The buyers will improve with building of 75 feet frontage.

Equitable Trust Tract.

Showing the avidity with which well-priced lots in the far southwest are being taken by investors, Ingram & Briggs report the closing out of a small tract of seventy-eight lots within the last few weeks. The ground is known as the Equitable Trust and Improvement Company's tract, and lies just west of Arlington and south of Adams streets, on Fourth, Fifth, Sixth and Seventh avenues, and between Mont Clair and Columbus avenues. The lots range in size from 50 to 65 by 150 feet, and in price $550 to $650. The last bunch of thirty-five lots sold out this week aggregating $22,500.

Grand and Fifteenth.

The northeast corner of Grand avenue and Fifteenth street, unimproved, 60 feet on Grand avenue, by about 100 feet on Fifteenth street, has just been sold by T. R. Brent to Arthur G. Newton for a consideration of $13,000. Mr. Brent bought this corner about one month ago for $11,500. Both transactions were conducted through the agency of Del Valle & Freeman.

For Income.

Conway & Kessler report the following sales: Edwin C. Tharp to L. P. Frank, eight flats, No. 819 Golden avenue, for $14,000; lot 50x130 feet. M. J. Carroll to S. Buhr, house and lot, No. 995 Santa Fé for $2400, lot 40x140.

A Quick Turn Made.

Sales made by Conway & Kessler: Lee Gammon to J. B. Chase, southwest corner of Forty-first and Central, 60x120 feet, price $5000; lot on S. Main, 100 feet south of Twenty-seventh, 50x140 feet. Rosa Lecouvreur to Lee Gammon; price $7250; Lee Gammon resells same lot to T. R. Lee and Ethelyn P. Baker, for a consideration of $8500.

East Fourth Street.

Sentous Realty Company report the following sales: S. D. Wallace to J. E. Martin, lot 4, block G, of Dayton Heights tract, 50x150 feet; price $800. Louis Sentous to W. I. Hollingsworth & Co., lot 40x130 feet, on East Fourth street, near Santa Fé avenue; price $4500.

Long List Here.

The following sales are reported by Jones & Rider Land Company: L. E. Jones to Madge Kreuse, six-room cottage, No. 3200 Kingsley street, lot 50x 130 feet; price $3200; L. A. Forrester & Sons to Mrs. Merchant, lot 288, on the Wilshire Boulevard Heights tract; price $1400. L. E. Jones to Chris J. Duff, five-room cottage, No. 1131 Crocker street, lot 50x110 feet; price $2900. F. W. Hauser to Alice Harvey, northwest corner Downey avenue and Thomas street, lot 50x150 feet; price $1400. Oscar L. Rice to August Oberlin, lot 3, block 20, Miller's subdivision Garvanza; price $1025. Robert Fesch to Ed Zimmer, seven-room two-story house, No. 2215 Rodgers avenue, lot 40x135 feet; price $3000. M. E. Diebald to J. Brockman, lot 26, Bradford and Espe, Figueroa and Vernon-avenue tract; price $650. H. W. Dickson to C. W. Stockwell, lot 8, on Bradford & Espe Figueroa and Vernon-avenue tract; price $825. L. E. Crigsley to W. J. Praut, twenty-four lots in Pomona and residence No. 6653 Adams street, San Diego; price $28,000.

In Hollywood.

Recent sales made by Norton & Hay in their Crescent Heights, West Hollywood tract: Thomas Jones, 1 lot, $850; Ella May Jones, 1 lot, $850; Mrs. Anna Williams, 2 lots, $1400; J. L. Patterson and D. D. Ryus, 1 lot, $1500; Miss G. L. Young, 1 lot, $450; B. D. Rose, 1 lot, $450; R. A. Churchill, 1 lot, $900; Adaline A. Mix, 1 lot, $1100; Adaline A. Mix, 1 lot, $1200; F. W. Smith, 1 lot, $1250; Mrs. Mary Meilinger, 2 lots, $2200; Isabella P. Gillies, 1 lot, $1200; R. R. Mitchell, 1 lot, $1200; Marion Francis Allen, 1 lot, $1200; Marion Francis Allen, 1 lot, $1100; Marion Francis Allen, 1 lot, $1200; Edward Huene, 1 lot, $1200; Mrs. Elizabeth Huene, 1 lot, $1200; Mrs. Addie M. R. Shepherd, 1 lot, $1200; Delia Gilman, 1 lot, $1500; Jessie Stevens, 1 lot, $1500.

LEASING BUSINESS PROPERTY.

Rumor of Big, New Dry Goods House Old-time Concerns Also Leasing Property.

There is a rumor on the street that the southeast corner of Sixth street and Broadway, 120 feet frontage on the big artery, belonging to Nelson Story, a Montana mining man, is soon to be improved with a ten-story structure for stores and office uses. The rumor is that a strong eastern dry goods firm has been here looking for premises in which to open up a very large business of this kind, and that they have about concluded negotiations with the owner of this fine lot to put up such a building as they desire.

Another rumor on the street is that one of the leading grocery stores of the city and an old time business house here, is making arrangements, if they have not already been made, with Capt. John H. Norton to put up a six-story building on the southwest corner of the streets just named above, on a lot 80x145 feet. Of course, a retail grocery house would not need more than a single story, probably, for its business, but the owner of the lot is said to see his way to improving the property in a very substantial manner, using the upper five stories for office purposes.

It is more than a rumor, it is almost an accomplished fact, that a magnificent lot of 100 feet frontage, between Seventh and Eighth streets on Broadway, is to be improved with a six-story building in every way modern. Negotiations are pending, perhaps entirely concluded, between the owner of this piece of property and the tenant for the erection of such a structure.

Another lease is reported signed up on a piece of business property on Main street, south of Twelfth. The frontage is 132 feet, and a three-story building is to be erected on it for business purposes. This lease is to run for a period of twelve years, and the rental is said to be $4800 a year. This is 5 per cent. on $96,000, and it is understood that the rental is to be net. This makes the value of the lot something like $750 a front foot, a pretty good price for property in that location.

The owners of the Ramona Building on the southwest corner of Third and Spring streets have been here, their home being in London, for some days past. They have been considering seriously whether they should raze the building now on the property, a good, three-story brick of 120 feet frontage on Spring street, and put up a fine, modern structure which would cost about $300,000, or take an offer to rent the whole property to one tenant for a lump sum of $50,000 a year net above all expenses of taxes, repairs, and every other kind. It is said that they have concluded to accept this handsome rental, although they announced themselves some time ago that they would want $50,000 for the first three years, $60,000 for the next two years, and $70,000 for the last five years. It is understood that the property at the present time is bringing in a rental of about $45,000 a year, but some of the leases which are expiring were made as long as five years ago, and are unusually low from the point of view of present-day developments. The sum of $50,000 is 5 per cent. on $1,000,000, and on that basis the property is worth $8250 a front foot, but that is not the whole story. A parcel of property one block further south, of forty-five feet frontage and about eighty in depth, a corner also, is reported to be leased at $48,000 a year. The building on this is only two stories, and to earn that large rental it will be necessary to construct probably at least a six-story building. This brings the rental referred to down to a mere ground rental proposition, and would indicate that that property is worth about $11,500 a front foot. These are values that nobody has dreamed of putting upon Los Angeles real estate up to the present time.

ORANGE GROVES BOUGHT.

Bogardus & Mason report the sale of the L. Cereux ranch, Monrovia, to Artist Peeters. Eight and a half acres for $2500. Also the Liefer ranch on White Oak avenue near Monrovia, fourteen acres, to eastern people, for $2000. Both are orange groves in a high state of cultivation, and several houses will be built on them



Foothill Home.

BY BUILDERS AND ARCHITECTS.

REPORT OF BUILDING INSPECTOR FOR PAST WEEK.

Activity Continues in Building All Over City, Including Business Structures and Residences—Homes of Moderate Cost Going up in Large Numbers.

The year opens with a good average business in all classes of building. The Building Superintendent's reports for the week and month to date follow:

	No. of Permits.	Valuation.
3-story brick buildings ..	2	$ 60,000
2-story brick building	1	22,575
1-story brick buildings ..	6	12,100
2-story frame buildings ..	35	156,275
1½-story frame buildings.	19	35,390
1-story frame buildings ...	189	185,084
Frame flats	5	18,000
Sheds	40	7,900
Brick alterations	21	47,720
Frame alterations	54	16,710
Churches	1	12,000
Total	373	$574,654

Ward Report.

The record by wards for the week was this:

	Permits.	Valuation.
First ward	29	$ 13,200
Second ward	14	6,755
Third ward	6	6,820
Fourth ward	15	38,110
Fifth ward	50	101,305
Sixth ward	49	79,185
Seventh ward	3	10,425
Eighth ward	2	350
Ninth ward	20	15,245
Total	179	$271,495

BUILDING CONTRACTS LET.

The week under review has not produced quite an average number of new building contracts. The number of permits taken out, however, are a full average. Those under both heads amounting to $2000 and over are as follows:

F. H. Dice to Henry Block, two-story, seven-room house, Olive street, near Fortieth, $2955.

Los Angeles Amusement Company to W. A. Duncombe, frame pavilion, 91x160 feet, Main street near Eleventh, $13,715.

Flora Howes Farwell and Clara Frances Howes to Newell Bros., plumbing in brick building, South Hill street, near Sixth, $12,293.

Ida Thomas to Paul Haussinger, two-story frame house, two five-room flats, No. 1412 West Ninth street, $3700.

Julia G. Roth to F. Birch, two-story, nine-room house, Occidental boulevard, near Sixth street, $5681.

F. B. Rush to Thomas K. Miller, two-story, nine-room house, corner Grand avenue and Thirty-first street, $4219.

Joseph H. O'Reilley to W. A. Hunter, story-and-a-half, six-room house, corner Fair Oaks and Penn street, Pasadena, $2865.

A. W. Swain to E. M. Wheatland, two-story, seven-room house, East Whittier, $3181.

J. Driskill and Rose Heller to George Bier, two-story brick building, 100x80 feet, stores and clubrooms of Cosmopolitan Club, Long Beach, $15,983.

Same owners and contractor, two-story, seven-room house, South Pasadena, $3391.

Miss G. M. Domingues, Mrs. S. D. Delarmo and Mrs. J. F. Frances to R. L. Bell, additions to ranch house, Rancho San Pedro, $9775.

BUILDING PERMITS ISSUED.

S. T. Elridge, eight-room house, No. 2902 Wilshire boulevard, $8000.

E. K. Graham, eight-room house, No. 345 East Jefferson street, $2475.

J. A. Getchell, seven-room house, No. 450 West Thirty-third street, $3000.

W. J. O'Bannon, two six-room cottages, Nos. 1738-1734 West Jefferson street, $4000.

F. W. Burnett, three-story brick building, 40x120 feet, No. 417 West Fifth street, $30,000.

Wells, Fargo & Co., brick stables, 124x100 feet, Nos. 547-59 Banning street, $22,575.

W. B. Bagwell, two stores and twelve rooms above, Nos. 2502-4 West Washington street, $4800.

H. S. Klein, double dwelling, six rooms each, No. 950 Valencia street, $3400.

Flora M. O'Neil, five-room cottage, No. 1957 West Twentieth street, $2000.

P. G. Hubert, ten-room house, No. 2012 West Washington street, $3000.

O. J. Smith, twenty-room apartment-house, No. 150 West Thirty-third street, $3000.

Los Angeles Investment and Trust Company, five-room cottage, No. 519 East Thirty-sixth street, $2000.

M. W. Everhardy, livery stable, 60x 180 feet, No. 1105 West Pico street, $7000.

Ida Thomas, two flats, eleven rooms, No. 1412 West Ninth street, $3700.

Margaret M. Chambers, ten-room double house, Nos. 1802-4 South Union avenue, $2000.

H. Karner, eight-room house, No. 2633 South Hill street, $4750.

J. D. Batts, six-room cottage, No. 119 East Avenue 27, $2075.

H. E. Goodman, six-room cottage, No. 2030 Foster street, $2000.

J. W. Smith, garage, No. 1128 South Main street, $5000.

Delta Investment Company, brick store and rooming-house, three stories, twenty-four rooms, Nos. 121-121 Wilmington street, $20,900.

Charles Gibson, six-room cottage, No. 1280 West Forty-first street, $2000.

Mary V. Weyden, seven-room house, No. 801 East Thirty-[illegible] street, $2000.

[illegible] West Forty-second street, $2400.

Mrs. J. G. Roth, nine-room house, No. 450 Occidental boulevard, $5000.

F. J. Thayer, eight-room house, No. 1432 West Forty-first street, $2250.

Lou V. Chapin, fourteen-room house, No. 2400 Ocean View avenue, $5000.

F. H. Dice, seven-room house, No. 2967 South Olive street, $3955.

George Ward, eight-room house, No. 1831 Wilton Place, $3250.

L. M. Winters, seven-room house, No. 940 La Salle avenue, $2900.

Los Angeles Investment and Trust Company, nine-room house, No. 1769 East Twenty-second street, $2000.

F. K. Colby, eight-room house, No. 2289 West Twenty-second street, $3000.

N. F. Stokes, ten-room house, No. 2750 Raymond avenue, Pasadena, $4000.

L. Lippert, eight-room house, No. 234 East Jefferson street, $3500.

H. L. Wyman, seven-room house, No. 1409 Hobart boulevard, $2000.

Merchants' Ice and Cold Storage Company, addition to plant, No. 1147 Palmetto street, $28,500.

Los Angeles Amusement Company, skating rink, South Main street, $14,-000.

C. Pullman, six-room cottage, No. 606 Euclid avenue, $2000.

F. B. Rush, nine-room house, No. 2102 South Grand avenue, $4600.

During the week there were issued in the city of Pasadena nineteen building permits of a total value of $13,775, among them these:

A. A. Ferris, two-story house, No. 500 East Washington street, $2500.

Mrs. B. Campbell, five-room cottage, No. 928 East Orange Grove avenue, $2175.

L. C. Adams, six-room cottage, No. 847 Santa Barbara street, $2000.

There were issued in the city of Long Beach during the week eighteen building permits of a total cost of $31,218, among them the following:

William Craig, six-room cottage, No. 531 Pacific street, $2700.

Heller and Driskill, two-story brick building, Nos. 435-9 Pine street, $16,-000.

J. G. Palmer, one-story building, Nos. 338-342 Locust street, $4000.

There were issued in the city of Santa Monica fourteen permits of a total value of $17,650, among them the following:

A. M. Montgomery, story-and-a-half residence, $2700.

Mrs. S. S. Westover, residence, $2700.

W. O. Truax, story-and-a-half residence, $2000.

At Ocean Park there were issued seven permits of a total value of $39,-900, among them the following:

Carnival building for Venice, $27,000.

Abbott Kinney, power-house and garage, $9000.

At San Diego there were issued seventeen permits to build, of a total value of $530,900, among them the following:

U. S. Grant, Jr., hotel, $500,000.

Calkins & Snyder, cottage, $2000.

Same owners, store building, $2000.

Same owners, cottage, $3000.

E. A. Haner, two-story building, $2000.

W. J. Keller, store building, $3000.

Y.M.C.A., gymnasium, $6000.

Edward Quayle, cottage, $2000.

W. G. Barth, school building, $2000.

AMONG THE FOOTHILLS.

A Beautiful Home in Semi-tropic California With Mountains and Ocean in View.

The union of strength and beauty is characteristic of nature in Southern California, and architecture that responds to this quality is like the setting of music unto pleasant words. An ideal spot for such an expression of graces harmonized is the site chosen by J. E. Hoff among the sun-bathed foothills of beautiful Hollywood. The charming contours are just as presented by B. W. Pierce, who supplied the landscape details in the accompanying cut. The gently-rounded slopes rise coslily, starting 300 feet to the rear of the house and reaching an elevation of over 1000 feet, forming a background of large mass, yet of delicate, tree-grown surface. Against this brown and green of the hills, the classically strong outlines of this modern house will be a memorable picture. As befits a climate whose sunshine has made it known as Elysian, and the Utopia of the home builder, this house has been planned with special provision for admitting this radiant bringer of good health. This open, hospitable effect is attained by the use of broad, simple lines in the building itself, and an abundance of large windows, especially toward the the east and south. When the people of the East are suffering from all the hardships of heavy skies and murky atmosphere, this home will be warmed with glorious sunshine, tempered with soft breeze that comes uninterrupted as the view, beyond the far fields, even to the balmy strand of the Pacific. Even with the rapid growth that is already evident throughout the suburban ramifications of Los Angeles, this eyrie preserves its magnificent view, which will be as a great picture on one wall of the living room—a single window, 11x6 feet framing in this wondrous scene.

The outlines of this gracious structure, as planned by Scott Bros. of Los Angeles, show the old mission inception; but by its broad cornices, massively columned porticos and buttressed steps, the whole is made suggestive of modern comfort and elegance. Approaching the pure rectangle as shown in the plan, with dimensions 40x60 feet, and with lofty ceilings, harmoniously suggested by the exterior belt courses and a fine frieze just under the cornice, the purity and unity of the design is a real object lesson to those who have lost themselves in flamboyant and tortuous styles. This fitting jewel for its valley setting finely contrasts—with its strong, straight lines—with the curves of the embracing hills; its very freedom from ornament gives it a nobility that is irresistible to beholders along the approaching boulevards, trolley lines, and automobile courses.

To the guest who is fortunate enough to pass up those broad steps and through the massive portals, a luxurious interior presents itself. Here again appear strength and beauty, grace and historic charm. The rooms with their large, well-lighted spaces, columned archways, beamed ceilings and big hospitable mantels, the pleasant antique oak finish, and the quiet furnishings consisting of carven bergerlooms of teak and mahogany, beautiful rugs and bronzes, receive one with the veritable essence of art. The upper rooms, with their Shasta pine finishings, their perfect equipment for every detail of a luxurious modern home, complete this triumph of good taste.

In agreement with the mission motif, the exterior will be of uniform ecru or sand color, done in waterproof oil cement. Standing 575 feet above sea level, the house commands a perfect view, even to the mountains of San Bernardino and the snow-wrapped peaks of Old San Antonio and San Jacinto. It is generously surrounded by a tract of land 265 by 325 feet in size, all to be landscaped with driveways, walks, trees and shrubbery. The entire works are under the direct supervision of the architects, Scott Bros., who have made a special study of the historic mission forms and their modern application.

POMONA ORANGE GROVES.

Edward E. Gillen & Co. report the following sales of orange groves at Pomona: R. L. Ingles, ten-acre orange grove to Rev. D. D. Shuck, from Tennessee. This grove is located on the north of San Bernardino avenue in San Bernardino county, being about three miles from Pomona and one mile from Claremont. It is improved with a nearly new nine-room, two-story residence, large barn and other outbuildings, six acres in full bearing Washington Navels, balance Thompson Improved and Late Valencias just coming into bearing. It is considered one of the finest groves in this section; price $9000. Buys for a home. Through the same agency, A. J. Gould, five-acre grove, to Dr. J. M. Lindley from Tennessee. This grove is located on Alexander avenue, south of San Bernardino avenue and about two and a half miles from Pomona, improved with a new five-room cottage and barn. Dr. Lindley buys for a home, price $3000. Through the same agency Hoffman & Ulery to John Fletcher of Pomona, a fine residence on the south side of Third street and east of Gordon street, 65x135 feet. Mr. Fletcher will build a modern six-room residence on the property for a home. The price was $800.



New O. T. Johnson building.

BY OWNERS AND DEALERS.

NEW YEAR OPENS WITH MUCH ACTIVITY IN REAL ESTATE.

Some New Projects With Novel Features Set on Foot in Residence Lots in City and High-Class Suburban Homes, Also Some Farm Projects.

The New Year has set out with a good deal of activity in real estate. The week registers the largest sale yet made—the Hammel & Denker Ranch—details of which appear elsewhere in this department today. Other sales made follow here:

For Home Sites.

Doria Jones has sold to George E. Huntsberger and Niles Pease Investment Company through the Huntsberger-Bradbeer Company and E. G. Robinson, a tract lying 240 feet west of Figueroa street, fronting 209 feet on Seventh, and 200 feet on Orange; consideration, $102,000. The new owners are now engaged in subdividing this tract, and it will be ready for the market in a few days. The tract will make eight good lots. This lot cost Mrs. Jones $600 about thirty years ago.

More Apartments.

C. W. Patterson has sold to E. R. Brainerd through the agency of L. L. Bowen, 43½x165 feet on the west side of Olive street midway between Third and Fourth streets for $17,400. Brainerd owns the adjoining lot and is contemplating putting up an apartment house of about 250 rooms, covering both lots.

Fine Residence Sites.

Althouse Bros. have bought on their account from L. H. Mitchell a tract of twenty acres on the southwest corner of Western avenue and Fourth street for $80,000. It will be cut into lots and put on the market as a high-class residence subdivision.

Nice Little Home.

T. J. Wagoner reports the sale of a house and lot, No. 1492 West Twenty-ninth street, W. Knapp to Mrs. Walker, $2500.

Good Bunch.

Huntsberger-Bradbeer Company also report the sale for L. T. Bradford to Philura B. Page, lot on west side Normandie avenue between Adams and Twenty-seventh streets for $1650. Also Mrs. Karpe to Frank Sievering, two lots, 50x206 feet each on south side of Dana street, between Vermont avenue and Romeo street for $2900. Dora Monsen to Dr. Badgley, lot on north side of Twenty-fourth street, between Leoti and Normandie avenues; consideration $1250. Mrs. Anna Bixby to Westlake Presbyterian church, two lots on east side Grand View avenue, 140 feet south of Ninth street; consideration, $6500.

Doubled His Money

W. I. Hollingsworth has sold to J. W. Baught a lot 40x120 feet on Hill street between Eighth and Ninth street, practically unimproved, for $50,000. The seller paid just half of this amount for the property eight months ago.

Dealer Buys.

L. L. Bowen has bought from I. J. Blanchard, through W. R. Hubbard & Co., 100x125 feet on the north side of West Twentieth street between Vermont avenue and Romeo street. Price $3000. Mr. Bowen will improve with two substantial residences.

Althouse Bunch.

Althouse Bros. report the following sales: E. A. Webster to J. C. Benedict the northeast corner of Durango and West Thirtieth street, lot 50x150 feet. Consideration $1000. E. A. Webber to J. C. Benedict, the northwest corner of Durango and Thirtieth street, lot 50x150. Mr. Benedict will improve with handsome residence at once to cost $4000. Consideration $1000. C. R. Hines to J. F. Fox, an unimproved lot on the east side of Juliet street, near Twenty-third street, lot 50x135. Consideration $1500. A. R. Brown to W. M. Riley, a 2-story, 8-room frame residence, No. 1249 Elden avenue, lot 50x150 feet. Consideration $5250. Charles B. Hopper to J. B. Servoss, a six-room bungalow, lot 40x130 feet, No. 2023 West Thirtieth street. Consideration $3250. West Ninth Street Heights Company to M. Marry, an unimproved lot on the east side of Hobson street, 150 feet south of Ninth street, lot 50x128 feet. Consideration $1250.

Home Bought.

W. M. Riley has purchased from A. R. Brown, a lot 50x150 feet on the west side of Elden avenue, between Twelfth and Pico streets, with an eight-room two-story frame dwelling. The price reported is $5200.

Buys Apartments.

H. G. Cotton has purchased from U. S. House, through the agency of W. B. Merwin & Co., a lot on the north side of Seventh street, 125 feet east of Witmer street. It has a frontage of 52 feet and a depth of 120 feet, and is improved with a two-story frame building that contains four five-room apartments. The price reported is $15,000.

Pasadena Sale.

The Thum Brothers have sold to Colin Stewart the building and grounds in Pasadena known as the Overland Club property. The reported price was $54,-000. The land fronts 154 feet on Colorado and 200 feet on Los Robles. It is said that Mr. Stewart is talking of erecting a fine apartment house on this ground.

Business Here.

B. O. Miller has bought a lot 60x120 feet at the northwest corner of Fifteenth and Hill streets, with an 8-room and a 6-room house, the reported price being $30,000.

Buy Big Acreage.

Sentous Bros. have sold through the Sentous Realty Company several parcels of land held by the Sentous family for more than a generation past, amounting in all to 538 acres. The land is about a mile east of Inglewood, and joins the lands of E. J. Baldwin on the west. The buyers are a syndicate headed by George W. Wilson and M. Kalisher of Los Angeles. The sale so far is on private terms, but will be about $200 an acre to the syndicate.

This acreage fortunately is not to be cut up into 50-foot lots. It will probably be subdivided into tracts of considerable size for actual use by actual settlers.

By the Sea.

A large seashore sale of recent date is reported of 725 acres lying south of Hermosa and back from the beach a quarter of a mile. The Los Angeles Securities Company is said to have paid $145,000 for the tract.

REAL ESTATE

The Ralston Realty Co. removed their offices from Building to 223 South ground floor.

Emil Firth has bought acres on Vermont Sunnyside and tracts, for subdivision lots. The tract will be vided into half-acre proved with standard provements. The same preparing a tract of a quarter of a mile hill from the one above will be subdivided into half-acre lots.

The Normandy Hill referred to a week ago is great deal of attention feet frontage on street and building restrictions cate the class of to go up in this of those who have them several of the men of the city, are for the building of will not confine their in the $5000 limit. being drawn indicate run at from $3000 to contract has been let and cement work, lished by May 15.

Good progress is subdivision known as tract. The street this property will acre, the total cost estimated at $90,

Orange Place is a lying between Slauson ton avenue and Hooper ninth and Sixtieth through the tract. lots, 45 to 55 feet the market at from terms. J. W. agent.

The Sunset Land that they have made aggregating $50,000 Extension, adjoining south. It is a Park Heights. laid out with reference of the hills, affording of the city and Thirty-six lots in advance.

The Orange County report brisk sales site, forty-five up to last Friday of these are business buildings are now others will be begun purpose. The Co., which bought a lumber yard, on tesia is about Angeles and Santa railroad.

The Barker Bros. equipped with number of apartment ent parts of the latest is a house of bedroom, living combined, kitchen, furniture, of which in Los Angeles, for the house, every the same mission and hardware. a beautiful brass sion lines. In comfortable old settees, in a furnishing a ing place. The furniture here in employment to working people of money at would be taken enriches the poverished it.

R. D. Richards is bination stone and the west side of West Adams 000. A large on the structure. promise a house location is one beautiful residence

J. B. Leiser, offices in the has secured five acres of land of West Adams age of about 1 A syndicate chase and subdivide a fine residence

JOHNSON BLOCK

One of the latest way is the five-O. T. Johnson, B. Young, a frontage of 145 feet deep. sides. The term of years, for commercial tion of the glass, with and surmounted giving the ance. The manner, nearly the floors very tween the two bule with floors, and with wide floor. In the freight floors with $40,000.

FOR APARTMENTS

Dr. Henry John R. Hayes Lebus, through Holman, lot West Ninth nue and Hope This is at foot. The improved with building.

NEW BUILDINGS

Morgan & garage building for M. A. Spring street bids for the and basement erected on Broadway, streets, for G. H. cottage to West Fortieth and Remick He has store building J. Jacobs at nue and Fortieth brick, 40x80 rooms.

C. C. story nine-room built at North.

The eleven-room erected for ta Barbara R. R. and one-half of attractive Twenty-nue, for

REAL ESTATE NOTES.

The Ralston Realty Company has removed their offices from the ... Building to 222 South Spring ... ground floor.

Emil Firth has bought ... acres on Vermont avenue ... Sunnyside and Sunnyside ... tracts, for subdivision ... lots. The tract will be ... vided into half-acre lots, ... proved with standard street ... provements. The same owner is ... preparing a tract of sixty-five ... a quarter of a mile further ... hill from the one above mentioned ... will be subdivided into quarter ... half-acre lots.

The Normandy Hill subdivision ... ferred to a week ago is attracting ... great deal of attention. Lots ... feet frontage on street 80 feet ... and building restrictions of ... cate the class of residences ... to go up in this subdivision ... of those who have bought lots ... them several of the leading ... men of the city, are actively ... for the building of their homes ... will not confine their operations ... in the $5000 limit. Many of the ... being drawn indicate homes ... run at from $8000 to $15,000. ... contract has been let for the ... and cement work, which will ... ished by May 15.

Good progress is being made ... subdivision known as Schmitt ... tract. The street improvements ... this property will average $1 ... acre, the total cost of this ... ing estimated at $40,000.

Orange Place is a new ... lying between Slauson avenue ... ton avenue and Hooper avenue ... ninth and Sixtieth streets, ... through the tract. It consists ... lots, 45 to 55 feet front, which ... the market at from $450 on ... terms. J. W. Gilbraith is ... agent.

The Sunset Land Company ... that they have made sales ... aggregating $50,000 in Huntington ... Extension, adjoining the city ... south. It is a recent purchase ... E. Huntington jointly with ... & Baker. It lies on the new ... to Long Beach, a great ... thoroughfare now being ... 120 feet wide, which it is said ... lighted the entire distance of ... miles from the city.

The Crescent City Real ... Investment Company has just ... the market a new tract ... Avenue Fifty-four, in the ... Park foothills. It is called ... Park Heights. The lots are ... laid out with reference to ... of the hills, affording ... of the city and its ... Thirty-six lots have already ... in advance.

The Orange County Realty ... report brisk sales in the ... site, forty-five lots having ... up to last Friday morning. ... of these are business lots. ... buildings are now going up ... others will be begun shortly ... purpose. The Consolidated ... Co., which bought five lots, ... a lumber yard on their property ... tesia is about midway between ... Angeles and Santa Ana, on the ... railroad.

The Barker Bros. have ... equipped with mission furniture ... number of apartment houses ... ent parts of the city. One ... latest is a house of thirty ... bedroom, living room and ... combined, kitchen, hall and ... furniture, all of which is ... in Los Angeles, was specially ... for the house, every piece ... the same mission lines as ... and hardware. Each bed ... a beautiful brass bed in ... sion lines. In the ... comfortable old hickory ... settees, in a forest of ferns ... furnishing a most picturesque ... ing place. The manufactured ... furniture here in the ... employment to a large ... working people and keeps ... of money at home which ... would be taken abroad. ... enriches the community, ... poverishes it.

R. D. Richards is building ... bination stone and frame ... the west side of Hobart ... West Adams street to cost ... 000. A large force of men ... on the structure. The ... promise a house of rare ... location is one of the choicest ... beautiful residence sections.

J. B. Leiser, who has ... offices in the Pacific Electric ... has secured options on ... five acres of land on the ... of West Adams street, ... age of about 1800 feet on ... A syndicate is being formed ... chase and subdivide this ... a fine residence subdivision.

JOHNSON BLOCK ON B...

One of the latest additions ... way is the five-story block ... O. T. Johnson, after the ... B. Young, architect. The ... a frontage of 51 feet on ... 145 feet deep. It has ... sides. The building is ... term of years. All of the ... for commercial purposes. ... tion of the front is ... glass, with pressed brick ... and surmounted with a ... giving the building a ... ance. The rear is built ... manner, nearly all glass, ... the floors very light. It is ... tween the two stores there ... bule with marble wainscoting ... floors, and a large passenger ... with wide iron stairs leading ... floor. In the rear there is ... freight elevator, connecting ... floors with the alley. The ... $40,000.

FOR APARTMENTS...

Dr. Henry West Hig... John R. Haynes have sold ... Lebus, through the ag... Holman, lot 50x125 feet, ... West Ninth street, between ... nue and Hope street, price ... This is at the rate of $... foot. The property will be ... improved with a three-story ... building.

NEW BUILDINGS PL...

Morgan & Walls, plans ... garage building sixty feet ... for M. A. Newmark on the ... Spring street south of ...

The same architects ... bids for the construction ... and basement business ... erected on the east side ... Broadway, between Fourth ... streets, for the Buntin ...

G. H. Ashby, plans for a ... cottage to be built for him ... West Fortieth street, between ... and Remick streets.

He has also plans for a ... store building to be erected ... J. Jacobs at the corner of ... nue and Fortieth street, ... brick, 60x60 feet, and contain ... rooms.

C. C. Rittenhouse, plans ... story nine-room frame ... built at Huntington Park, ... North.

The same architect has ... eleven-room frame residence ... erected for F. J. Smith, at ... ta Barbara street.

R. B. Young, plans for ... and one-half-story dwelling ... of attractive design, ... Twenty-seventh street, ... nue, for Miss E. ...

The Cream Sheet. MUSIC AND THE PLAYHOUSES

Los Angeles Sunday Times

Part VI—16 Pages. SOCIETY—LITERATURE—ART.

V^TH YEAR. SUNDAY MORNING, JANUARY 14, 1906. On All News Stands. Trains and Streets. 5 CENTS

Theaters—Amusements—Entertainments.

MASON OPERAHOUSE— H. C. WYATT, Lessee and Manager.
TWO NIGHTS MON., TUES., JAN. 16-17 WITH A SPECIAL TUESDAY MATINEE
"CRANE'S BIGGEST HIT"
Charles Frohman Presents
WM. H. CRANE
In the Farcical Comedy Triumph
THE AMERICAN LORD
By C. M. Broadhurst and C. T. Dazey.
NOW ON SALE. PRICES—25c, 50c, 75c, $1.00 and $1.50. TELS. 70

MASON OPERAHOUSE— H. C. WYATT, Lessee and Manager.
Special Engagement
THURSDAY AND FRIDAY NIGHTS, JAN. 17-19—With a Saturday Matinee
Alice Nielsen
And Her European Company
IN DONIZETTI'S DELIGHTFUL COMEDY OPERA
"DON PASQUALE"
Specially Augmented Orchestra
MISS NIELSEN'S FIRST APPEARANCE HERE SINCE HER BRILLIANT SUCCESSES IN "THE SINGING GIRL" AND "THE FORTUNE TELLER."
Seats Ready Sun. Jan. 14. PRICES—50c, 75c, $1.00, $1.50 and $2.00. TELS. 70

COMING—The Great Rural Drama
Way Down East
Five Nights, Commencing Monday, Jan. 22

MASON AUDITORIUM—Monday, Jan. 29—
CALVE And Supporting Company
Sale Opens WEDNESDAY, JAN. 17, at 9 A.M.
At Birkel's Music Store, 345 S. Spring St.

JOHNSON AUDITORIUM—1044 SOUTH HOPE STREET
Entire Week of Mon. Jan. 15, with Wed. and Sat. Mats.
UNDER THE AUSPICES OF
THE MEN'S CLUB OF CHRIST CHURCH
The Eminent Lecturer and Impersonator
DR. FREDERICK WARDE
PRESENTING
Monday ... "Shakespeare and Christianity"
Tuesday ... "Hamlet"
Wednesday ... "The Merchant of Venice"
Thursday ... "Wit and Wisdom of Shakespeare's Fools"
Friday ... "The Oratory of Shakespeare"
Saturday Matinee ... "Julius Caesar"
Saturday Evening ... "Macbeth"
Seats now on sale at BIRKEL'S MUSIC STORE, 345 South Spring Street.
Season Tickets $5.00, Double Seasons $7.50, Admission $1.00. Both Phones.

ORPHEUM THEATER—SPRING ST., Between Second and Third. BOTH PHONES 1447.
COMMENCING TOMORROW NIGHT
EDWARDS DAVIS & CO.
In "THE UNMASKING," a Tragedy in Two Scenes.
And Last Week of the
Great Orpheum Road Show
Matinees Daily Except Monday, 10c and 25c.
EVENING PRICES—10c, 25c and 50c.

GRAND OPERAHOUSE—MAIN ST., Between First and Second. PHONES—Main 1067, Home 616.
The Family Theater
WEEK COMMENCING MATINEE TODAY
THE THRILLING MELODRAMA BY JOSEPH LE BRANDT
"Caught in the Web"
AN EXCITING STORY OF THE ROUNDING UP OF COUNTERFEITERS.
Matinees Wednesday, Thursday and Saturday, 10c and 25c. Evenings, 10c, 25c and 50c.
NEXT WEEK—WILLIAM H. WEST'S BIG JUBILEE MINSTRELS.

BELASCO THEATER— BELASCO, MAYER & CO., Props. Phones Main 8383; Home 267.
LAST TIME TONIGHT of Clyde Fitch's Greatest Comedy Drama
The MOTH and the FLAME
COMMENCING TOMORROW NIGHT
The Belasco Theater Stock Company Presents Mrs. Langtry's Brilliant Comedy Success
MRS. DEERING'S DIVORCE
Prices—Every Night 25c to 75c; Thursday and Saturday Matinees 25c to 50c.
NEXT WEEK—WHEN KNIGHTHOOD WAS IN FLOWER. First time in Los Angeles.

BURBANK THEATER—SIXTH AND MAIN PHONES 1270
MATINEE TODAY TONIGHT—ALL WEEK MATINEE SATURDAY
The Burbank Theater Stock Company, augmented by one hundred extra people, in Augustus Howard's Masterpiece
"SHENANDOAH"
Matinees Wednesday and Saturday, 10c and 25c, no higher; Evenings, 10c, 25c, 35c and 50c. Children under 8 not admitted.
NEXT WEEK—Big Production, "JEROME."

NOVELTY THEATER—J. RUSH BRONSON, Manager. PHONES—Home 5126, Sunset 5999.
COMMENCING MONDAY, JAN. 22
AT THE NEW NOVELTY STOCK COMPANY presenting the Big Eastern Success
"THE LIGHTHOUSE ROBBERY"
Matinees Wednesday, Saturday and Sunday, Lower Floor 15c.
Seats on sale Wednesday morning, Jan. 17th, 10 a.m.

UNIQUE THEATER—629 S. BROADWAY Heuts & Zelles, Props. J. J. Cureton, Mgr.
Up-to-Date Refined Vaudeville
PROGRAMME WEEK JAN. 15, 1906.
Matinees and Nights, Nine Experts: LA TELL BROTHERS, Acrobats; HARLY Sisters, Novelty Dancers; JAMES ROBERTS, Musical Monologue; THE UNIQUE'S Own Band, Prof. THE UNIQUE-O-SCOPE.
Prices 10c, 20c and 30c.

HUNTINGTON OSTRICH FARM—
150 Gigantic Birds
Beautiful Semi-Tropical Grounds and the Largest Stock of Ostrich Feather Goods in America for Sale at Producer's Prices.

The Drama—Players, Playhouses, Music and Musicians.

AT THE THEATERS.

WHAT the stage of today needs, as well as actors, is competent stage managers.

In these times of no-competition, when the syndicate and anti-syndicate forces have cornered everything into their respective camps, the development of the individual actor is left entirely to the individual actor himself; those who by dint of hard study or innate talent and knowledge of the proper methods rise to heights above mediocrity are featured and "supported," in an indifferent manner, by companies of hastily gathered and ill-fitting lesser actors and actresses.

There are few David Belascos in the world, and when such a one is forced to undertake broad managership, playwriting and play-staging on a wholesale basis, his minuter direction is apt to suffer in consequence. The days were when David Belasco had time to take a red-haired, spunky woman and start out in stage careers with high ambitions, only to be smothered in the press after a few seasons, and forever thereafter are content to go along in the routine, filling in here and there "acceptably," as the critics say, with their high hopes asleep in the slumber that knows no awakening.

Only in extraordinary instances does real talent force its way through privations, bitter disappointment, financial disaster and even poverty, to recognition and artistic success. One young man, frowned down upon as a pestiferous nonentity, persevered in sunshine and in rain, made money where he could and half-starved when he could not, sticking the while to his high notions of artistic honor, and at last came out as the great Richard Mansfield—but for one Mansfield, and there is only one, there are a thousand failures.

The good stage manager is the encourager of latent but timid talent. How many deserving people the late Augustin Daly ever helped upward to the outskirts of fame only the kind recording angel will ever know, but Mr. Daly's classic atmosphere passed away with him, and there are too few men of like minds.

The secret of it all is, when you sum it up, that great art does not lie in rules and books. There is no correspondence course that can make a Hamlet, or list of commandments that will shape a Lear. Genius is always original, and the kindest service that the stage can afford a rising actor of unlimited possibilities is the care, direction and advice of a competent and well-disposed stage director.

There are geniuses spoiled, you know, just as many in this day and age as ever before. America had a Bernhardt in Nance O'Neill—who will be in Los Angeles shortly—but faulty methods have veiled efforts that would have been revelations, and so only at times does O'Neill's genius flash forth in lightning-like brilliance—as in Lady Macbeth, or that very ordinary consumptive person, Camille.



Leading attractions at Los Angeles theaters.

THE WEEK.

The Mason Operahouse offers a double bill. Tomorrow evening William H. Crane, one of the pillars of American comedy, will be seen at the Mason in Broadhurst and Dazey's sketch, "An American Lord." The pivotal character of the play is John Brewster, Dakota hotel man. Brewster, though his ancestors were English, is himself American through and through, and is horrified and perplexed, just as he is about to run for Congress, that he is the heir of a great English title and estate. He would readily give up the title, but the estate is valuable, and he accordingly goes to England, becomes a Lord, and gets into many laughable situations. Mr. Crane's leading woman is the well-known actress Hilda Spong, and the support seems by virtue of absolute intellectual beating create a great emotional actresses from her substance, but since Mrs. Carter Mr. Belasco has made few others. True, he found Blanche Bates and David Warfield, and much credit is due his sagacity for those discoveries.

There is just as much talent in the world today as half a century ago, despite the monotonous melancholy of croakers after the palmy days. The difference is that in those times the day was not rushed so hurriedly to its conclusion. The playgoing public were not crying after a new production a week. The great man had more time to spend in staging his plays, and drilling the minor ones in their lines and situations.

The great actor is not born, any more than the great singer. Great dramatic ability may be inherent, as may be a magnificent equipment of vocal chords, but it takes long, tedious training to bring either to the full fruition of art. "Il bel canto," the melodic art of the Italians, is nothing more than time and the right method, and in the same way the perfect histrionic assumptions of our greatest actors only illustrate an infinite capacity for taking pains.

Nowadays there is a cut-and-dried method for doing everything—have you not noticed that in pictorial speech and gesture? Originality is not especially encouraged. The comic-opera tenor with a sword flourishes it just as every other comic-opera tenor flourishes his; the ordinary actor drinks out of a goblet in just the impossible manner that every other ordinary actor drinks.

Originality is not encouraged, because the stage manager of today has little time for originality. Consolidation of interests has brought about sameness. The present-day actor is machine made, just as the ordinary shoe is machine made, and so shoes and actors are alike in this, that the resemblances of shoe to shoe and actor to actor are very striking.

The ideal stage manager is the man who works not only for smooth ensemble, but to bring out the talents of the individual players. Naturally enough, where a stage manager seizes a company with which he is unacquainted, hurries them through rehearsals and out into a production, and then bids them farewell, there is little time for any of this.

How many young men and women

The Belasco offering for the current week will be "Mrs. Deering's Divorce," which was made known to theater-goers of this country two seasons ago by Mrs. Langtry.

"Mrs. Deering's Divorce" is a comedy of manners and customs as they are today, and in ingeniously devised satire shows a society party in a furious game of bridge whist.

Eugenia Thais Lawton will have the original Langtry part.

The "Road Show" will commence its second week at the Orpheum tomorrow night, the aggregation being augmented by Edward Davis and his company, one of the largest companies in vaudeville, presenting Mr. Davis's own two-scene tragedy, "The Unmasking." The piece has scored a hit in the north.

The musical numbers of the various teams will be changed.

"Shenandoah" will be revived by the Burbank Theater Company today. Its last presentation was during the Neill régime, when it played to unusual business. The various members of the company have congenial roles, and a large extra force will be employed.

"Caught In the Web" is the new melodrama at the Grand Operahouse this week. It will be presented by a capable company. It is written by Joseph LeBrandt, author of "The Stroke of Twelve."

The Delacour-Fields Company will present a new offering at Fischer's in the three-act farce comedy, "A Breezy Time."

The new vaudeville bill at the Unique will be headed by the Lewises, expert rifle shots.

Frederick Warde's Lectures.

The Men's Club of Christ Church is making a determined effort to secure a clubhouse for themselves, and to assist their finances they have arranged a lecture course to be given by the Shakesperean actor Frederick Warde during the coming week, at Dobinson Auditorium.

The subjects are as follows: Monday, Shakespeare and his plays; Tuesday, a recital of "Hamlet." Wednesday matinée, the Wit and Wisdom of Shakespeare's Fools; Wednesday night, a recital of "Julius Caesar;" Thursday, Shakespeare as the Apostle of Christianity; Friday, a recital of "The Merchant of Venice;" Saturday matinée, Shakespeare's Art of Oratory; Saturday night, "Macbeth."

Bernhardt's Repertoire.

"Adrienne le Couvreur" is a new play in six acts by Mme. Bernhardt herself. Upon the same old theme of the great French actress, which was once so famously told in drama by M. Ernest Legouve and Scribe. Mme. Bernhardt also deals with the love affair of Adrienne and Maurice, Count de Saxe; but makes the role of Adrienne even more sympathetic in her womanly appeal and demand for charity of judgment than she is in the well known play.

"Angelo" is one of the lesser known dramas of Victor Hugo, although one that has been decidedly popular upon the French stage in years past. The title role is that of a tyrant of Padua, who is under the constant espial of the terrible Council of Ten, which rules with such unseen and dreaded power. Angelo has for mistress the actress Tisbe (the role played by Sarah Bernhardt,) but he is also excessively jealous of his own wife, Catarina. The play concerns the efforts of Rodolfo to win from Angelo the affection of Catarina, in which he is aided by a mysterious spy, Honodel. Meanwhile Tisbe is infatuated with Rodolfo, and, actuated by the hatred of a double jealousy, she becomes Angelo's accomplice in a secret design to poison Catarina, who is suspected of infidelity. A crucifix reveals to Tisbe the fact that Catarina had saved once the life of Tisbe's mother, and in the end the actress gives Catarina a simple narcotic instead of poison, also planning the death of Angelo himself. Rodolfo mistakes her deeds, however, and stabs Tisbe. In her death throes the self-sacrificing Tisbe beholds the remorseful lovers happily united. This play is full of the exuberant and colorful romantic poetry of Hugo.

News Abbreviated.

Cissy Loftus is playing Peter Pan in London.

Fritzi Scheff has been warmly received in "Mlle. Modiste" at the Knickerbocker Theater, New York.

Bijou Fernandez has been engaged for the part of Alice Goff in the dramatization of "Cashel Byron's Profession."

Ethel Barrymore has been accepted by the New Yorkers as the mother of two grown children in Barrie's "Alice-Sit-by-the-Fire."

There are eighteen characters in Henry Arthur Jones's new comedy, "The Heroic Stubbs." Stubbs is a bootmaker, with poetic aspirations.

"The Bottom of the Ladder" is the name of a new play written by Michael Morton. The hero of it is described as a silk-gloved Socialist.

Justin Huntly McCarthy is to write a new play for E. H. Sothern and Julia Marlowe, which they will produce when they visit London a year hence.

Mr. Frohman will present Julia Marlowe and Mr. Sothern next season in a new version of "Joan of Arc," in which Miss Marlowe will, of course, play the title role.

Augustus Thomas has rewritten "The Embassy Ball" for Lawrence D'Orsay, and a new start will be made with the piece at Providence on the twenty-second of January.

Cosmo Hamilton has produced at a private "trial-performance" in London a new play founded upon a novel by himself and Mrs. Hamilton (Miss Beryl Faber,) entitled "The Sense of Humor."

Some time ago one of the Italian theatrical newspapers offered prizes for three original plays. Four hundred and twenty-seven manuscripts were sent in. Over one hundred have been admitted to a second reading.

Mabel McKinley has recently completed an Indian intermezzo march and two-step called "Feather Queen," which has been accepted as the ball-room dance by the International Dancing Masters' Association. Miss McKinley is a favorite in vaudeville.

After practising his part in Strauss's new opera "Salome" for three months, one of the leading violinists in the Dresden orchestra said that he could not whistle a single phrase of it from memory. So it is his orchestral players, as well as his audiences, that Strauss sometimes bewilders.

Nat Goodwin and Mr. Frohman have parted company. Mr. Frohman's management of the comedian came to an end with the failure of "The Beauty and the Barge." Goodwin is touring Europe for a play for himself.

Robert B. Mantell has announced that he will produce Stephen Phillips' "Nero" next season. He will also play "Louis XI.," Wolsey in "Henry VIII.," "Jack Cade," Mathias in "The Bells," and "Becket," the two latter secured from the Irving estate.

Forbes Robertson has been compelled to quit the stage, temporarily, by an obstinate attack of influenza, which has put an end to the run of Mrs. Ryley's comedy, "Mrs. Grundy," at the Scala Theater in London. It may be revived again, however, a little later on, although a new piece is spoken of.

Queen Margherita of Italy has written a play, at which she has been working for over two years. It will be published under a nom de plume. It is to be represented on the stage, however, and Duse will be the heroine. It is already exciting great interest in the Italian theatrical world. It is thought that it may represent phases of her husband's life including his tragic death, under assumed names of course.

Alfred Sutro will cross the Atlantic in order to be present at the first performance of his new four act comedy, "The Fascinating Mr. Vanderveldt," which takes place in New York on January 22. The principal roles in the piece have been allotted to Ellis Jeffreys, Lena Halliday, Essex Dane, Muriel Wylford and Constance Walton, together with Frank Worthing, Clause King, Arthur Lewis, Rudge Harding and Herbert Sleath. Charles Cartwright will produce the play.

A telegram from Berlin states, that it is possible that Mr. Beerbohm Tree and his company will pay a visit to Germany in April. A proposal to this effect has been made by the director of the Royal Theaters of Berlin to Mr. Tree and it is suggested that the plays produced at the New Operahouse should be "Julius Caesar," "The Tempest," "Richard III.," and "A Winter's Tale," and that the tour should include Hamburg, Leipsic, Munich and Cologne. No definite arrangement has been made.

"There is in France and, I suppose, in America," said Mme. Bernhardt recently, "a strong prejudice against the writing of dramas by actors. The reason for this is not far to seek. Usually the Thespian forgets everything else in her or his striving for purely theatrical effects. His or her knowledge of play writing has been learned not in highways and byways, but in the playhouses. His or her people do things that people do on the stage and nowhere else in the world."

Fred Walton, the celebrated English pantomimist, so relies upon his facial expression and his gestures for comedy that he does not speak a word in the performance of "The Babes and the Baron." While this production, now at the Lyric Theater, New York, was in Chicago, a woman who had applauded Mr. Walton loudly was heard to say: "I think he ought to be encouraged! Fancy his having the bravery to earn a living despite that terrible handicap! Almost any other dumb man would go into the streets and beg!"

Augustus Thomas, the playwright, and Lawrence D'Orsay, the actor, arrived in New York from Europe last week. The actor had been in Paris to consult with Mr. Thomas regarding his play "The Embassy Ball." Mr. D'Orsay produced the play some weeks ago on the road and it did not prove as successful as had been hoped. In fact, the piece was called in and its bookings canceled. Mr. D'Orsay then went abroad. As a result of this trip, Mr. Thomas has decided to make some radical changes in the play, the principal change being the excision of a large part of the political story which seemed to confuse auditors.

The announcement is made that Miss Eleanor Robson is to have a theater of her own in New York where, with the aid of a stock company, she will present new plays by Rostand, Jerome K. Jerome, and other less illustrious writers, as well as famous pieces by dead authors. All this has an agreeable sound, but unfortunately it is not wise to put too implicit a faith in the fulfillment of theatrical promises. All playgoers will be ready to welcome Miss Robson as a permanent New York attraction, to say nothing of the establishment of something dimly resembling a stock theater.

Mrs. Fiske, who is touring the country in her great "Leah Kleschna"—which London has been denied the opportunity of seeing—recently celebrated the tenth anniversary of her return to the stage. She had retired as Minnie Maddern, at the height of her popularity, and married Harrison Grey Fiske, proprietor of The Dramatic Mirror; but her reception as Nora in "A Doll's House" at a charity matinée induced her to bury her talents no longer, and in 1895 she reappeared at Lancaster, (Pa.,) as Marie Deloche. Mr. Fiske's management of the Manhattan Theater; the creation of a standard stock company, and Mrs. Fiske's triumphs in nineteen new characters logically followed.

We are now striving to become natural. Materlinck says: "The first taink that strikes us in the drama of the day is the decay, one might say almost, the creeping paralysis, of external action. Next we note a very pronounced desire to penetrate deeper and deeper into human consciousness and place moral problems upon a high pedestal, and finally the search, still very timid and halting, for a kind of new beauty that shall be less abstract than was the old. It is certain that on the actual stage we have far fewer extraordinary and violent adventures. Bloodshed has grown less frequent, passions less turbulent; heroism has become less unbending, courage less material and less ferocious. It is seldom that cries are heard now, and tears are not often seen. It is in a small room, around a table close to the fire, that the joys and sorrows of mankind are decided. We suffer, or make others suffer, we love, we die there in our corner."

Not Immortal.

"Scrawnylox says he lives for his art."

"It's a good thing he does. If he didn't look after it, it certainly would die!"

The Drama—Music and Musicians—Brush and Pencil

MUSIC AND MUSICIANS.

ERNEST DOUGLAS, the new choir director of St. Paul's Pro-Cathedral, will take his place this morning, and assumes today general charge of all music pertaining to the services there.

Mr. Douglas is late director at the Episcopal Church of the Epiphany, in Worcester, Mass., and also later director of All Saint's Church, in Methuen. In addition he was director of music in St. John's Theological School at Cambridge and stood high in musical circles of the East.

His "specialty," if a church choir director may possess such a secular trait in his work, is the training of boys' voices, and in this he is accounted one of the experts of the United States.

As an organist he is of high rank, and has studied with the greatest teachers of Europe and America. St. Paul's feels—and rightly—that the parish has secured an unusual addition to its working force.

—o—

Leonora Jackson's Company.

On Tuesday evening Leonora Jackson, the violinist, will be heard in concert, with her company, at Simpson Auditorium. Miss Jackson has returned to America after an absence of three years in Europe, and she will appear under the auspices of the Los Angeles School Teachers' Association, the concert being managed by L. E. Behymer.

Her assisting artists include Sybil Sammis, a soprano, said to be unusually talented; Charles E. Clarke, Canadian baritone, and Alexander MacFayden, pianist.

The only date at present arranged is Tuesday evening of this week.

—o—

Treble Clef's Coming Concert.

The Treble Clef Club's first concert for this season will be given on Thursday evening, January 25, at Dobinson Auditorium. The principal soloist will be Tom Karl.

Miss Lillian Scanlon and Mrs. Basset will also be soloists, singing in Grieg's "Cloister Gate." Miss Helen Tappe will sing Max Bruch's "The Dawn," with violin obligato.

The choral numbers of the club are especially well chosen.

—o—

Taddeo Goes to Ellery.

Sig. Taddeo di Girolamo, former first trumpet and concert master of the Chiaffarelli band, has joined the Ellery forces at Venice, and will play his first concert there this afternoon. As a trumpet player Taddeo has never been equaled in this part of the country, for his tone unites great beauty with extraordinary ease and facility of execution.

After a separation of five years he is again under the management of the man who brought him to America. It was Domenico Palma whom Mr. Ellery sent to Italy to choose soloists for the band he was then organizing, and after some months' absence Palma returned with Signori Taddeo and Decimo, both of whom had been intimate friends at home, and had shared triumphs in the bands of San Severo and Torremaggiore.

In Taddeo and Palma Mr. Ellery now has an incomparable pair of sopranos, and preparations are to be made immediately for the rendition of the complete third and fourth acts of "Aida," while the last act of "Faust" is already in rehearsal.

—o—

Chutes Music.

Manfredo Chiaffarelli and his half-hundred Italians remain the musical feature of the Chutes, and two excellent programmes have been prepared for today. The chief matinee feature is the quartette from "Rigoletto," to be played by Signori DiMitris, Dante, Giulii and Bento. Others are the overture to "William Tell," Chiaffarelli's Indian march, Herbert's "Baltimore Centennial," the waltz from "Faust," a paraphrase on "Dixie," and as new productions Paul de Longpre's "Volunteers," and a trumpet solo by DiMitris from "La Forza del Destino." In the evening the entire third act of "Faust" will be the special feature, which will be given in the same list with the prelude and waltz. Other numbers are the Batiste organ offertoire, a new baritone solo by Giulii, Burgois "Oriental" march, De Longpre's waltz, "The Chimes of Normandy," and Von Suppe's "Morning, Noon and Night" overture.

Classical programmes are to be given in the evenings during the week.

Other attractions at the Chutes are Baldwin's captive balloon, which will make its initial trip today; Mme. Canihac's leopards, and Senor Bylica's seal show.

—o—

Bessie Abott's Triumph.

We have had tenors who started life as stage drivers and waiters. We have had singers who commenced their career in a café-chantant, but no doubt Bessie Abott is the first instance of a girl who plunked a banjo, sang "coon songs" with her sisters on the vaudeville stage, and then, within a few years, won a triumph at the Paris Opera, and has now been engaged by Mr. Conried for the Metropolitan Opera performances.

Miss Abott's real name is Pickens. She is said to be a member of the well-known Southern family of that name. She was born at Canton, N. Y. Her father was well-to-do, but lost his money, and so the sisters were obliged to go on the stage to support themselves. Bessie took the name of Abott.

The story that she owes her success largely to Jean de Reszke, the great tenor, is only in a measure true. As a matter of fact, Miss Abott is an American-taught singer, and owes her training to Mme. Frida Ashforth de Gebele, one of the most noted vocal teachers in New York City, to whom she was brought by M. de Reszke.

It seems that Miss Abott met Jean de Reszke on a steamer going to England. She was about to play a vaudeville engagement at the Empire Music Hall, just after singing here with Chevalier in the burlesque "1492." She had also sung in the Christopher Columbus extravaganza.

On the steamer Jean de Reszke heard her sing some "coon songs," liked her voice and said to her: "You had better study for serious work."

Later, on his return to this country, when Miss Abott was also here, he placed her under the care of Mme. Ashforth, and said, at the time, that he thought the foundation work could be better done here than abroad. On M. de Reszke's dictum, a rich man here provided the means to enable Miss Abott to study, though it is understood that Mme. Ashforth never received any recompense whatever for her work—which was done wholly out of good feeling, and also, perhaps, because of the hope of future reward.

—o—

Gadski Dissatisfied.

Says Musical America: Mme. Joanna Gadski has announced her intention of leaving America at the expiration of her concert tour in the spring, not to return. This determination is said to be due to her disappointment at not being engaged for the Metropolitan Operahouse—a difference in the ideas of salary between the singer and Director Conried being the cause.

After singing in Boston, Mme. Gadski will fill engagements for sixty concerts in different parts of the country, concluding her season at the Cincinnati Musical Festival. Early in May she will sail for Europe.

At her apartments in the Hotel Cambridge, New York, surrounded by beautiful hothouse flowers, the singer told her plans and reasons which led her to renounce appearing again here in opera in the many roles in which she became famous.

"Why should I go backward?" demanded Mme. Gadski. "Why should I accept offers at half what I received under Grau? If I am to go backward instead of forward wherefore all my study and painstaking? It is said that I sing in Europe at prices lower than here. True, but there are many reasons why. There a singer is engaged by the year and sings only in one language, while here I sing my roles in French, Italian or German, as the case may be.

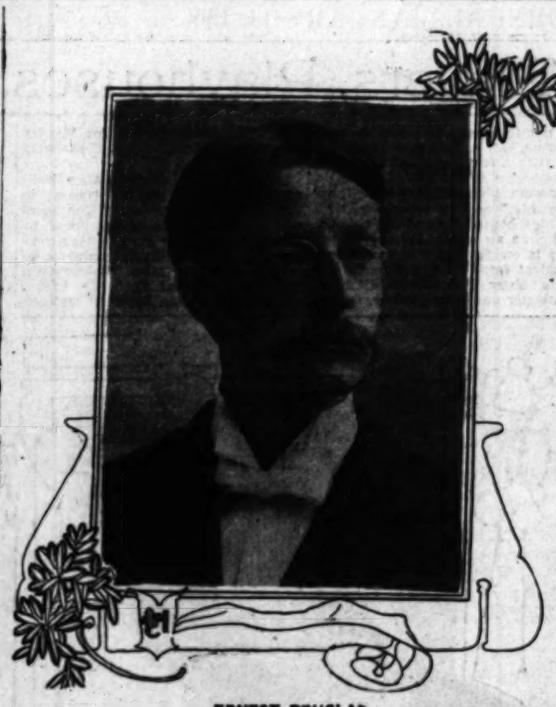
"I have no reason to desire leaving America. On the contrary, it is here where I have won my triumphs and where I have a host of friends. But under present conditions there is nothing left for me to do. Mr. Conried seems to think it is good business to reduce his complement of stars, and now he has only Eames and Nordica. I do not feel that I can consistently lower the standard I have raised and which Mr. Grau never questioned, so that is why I am saying good-by, but I hate to go."

Mme. Gadski, in May, will go to London, where she will sing in the Ring Cycle at Covent Garden, and from there to Munich, Berlin, Frankfort-on-Main, and so on through the big cities of Europe.

"In any case," said Mme. Gadski in parting, "we do not need the money, as my husband has a good business and the returns from my last concert tour are more than double what I would have had had I continued to sing in opera. I want to say 'farewell' and to thank every one who has been good to me."



LEONORA JACKSON,
who will be heard here in concert, Tuesday evening.



ERNEST DOUGLAS,
new choir-master of St. Paul's Pro-Cathedral.

Art and Artists.

BY ANTONY E. ANDERSON.

Leonardo Da Vinci.

Lifelong he strove to fathom science, art,
The wisdom of the ages, and the ways
He best the laws of beauty might impart,
More wonderful to make those ancient days.

But vain his service, and too high his aim
For aught but dreams. Yet, though he failed the while—
His griefs were solaced, had he known his fame
Should live forever in a woman's smile!

—[Charlotte Becker, in The Critic.

—o—

The Blanchard Exhibit.

The growing interest in art and art matters in Los Angeles becomes more and more evident as the weeks go by. We are asked to go and see some new exhibit at very frequent intervals—now in a painter's own studio, now in one of the smaller galleries, and every little while in the most important gallery of them all—as regards size, at any rate—the Blanchard.

Then, too, there are projects on foot of a life class about to be started here, and of a class in out-door sketching about to sally forth in some other place. The women's clubs are likewise enlisting in the cause. They are having many lectures and papers on art—more, it seems to me, than formerly. These deal quite as often with technique and reminiscence as with matters of art biography and history; in short, they point toward a wholesome interest in art for its own sake, not for that superficial information about periods and dates which is too often nothing but pose and pedantry. We are learning, at last, that husks are not a nutritious diet—that we can't grow on them.

All this is very encouraging, yet it is dangerous to self-satisfaction, especially among the artists themselves. Our artistic taste is improving. In future, when we are bidden to a banquet, our host may count on many that are ultra-fastidious among his guests—and even on a few that are epicures. Remember, then, O, ye painters, that we would rather go hungry and thirsty for art than try to satisfy ourselves with what is flavorless and poor!

The exhibition which Mr. Blanchard opened free of charge to the public on Thursday of last week, and which will continue for a number of weeks, is both varied and miscellaneous, so every one ought to find something to his liking. As a matter of fact, every one does, though no doubt there are a few who find not everything, nor nearly everything, to their taste. Some of the pictures shown are very, very good, and some are—well, pretty bad. There was no jury of selection, I believe, and this fact, of course, accounts for a few flagrant mistakes.

The pictures that first strike the eye on entering the gallery are the group of twenty-six which occupy the entire south wall, and the "Matilija," which has a shrine of its own. All these are from the brush of J. Bond Francisco.

"Matilija" is without doubt, Mr. Francisco's most important landscape. It has a well-considered foreground and a fairly-successful sky. But the lighting of it is unfortunate, partaking of artifice rather than art. Nor does the artifice work well. The strong electric light thrown upon one corner makes the sky act like a tin reflector. As a discriminating bystander remarked in my hearing, "It's a very fine yellow electric light, but it doesn't really illuminate the picture—it throws it into doubt and darkness." The truth is, "Matilija" can stand on its own merits. Then why this misleading light?

The most interesting of Mr. Francisco's smaller canvases are those which, apparently, have been painted almost entirely out-of-doors. The others seem to have been worked over too much in the studio, "doctored," and not always to their betterment. Mr. Francisco paints with much facility, and he knows almost too many rules for the making of a picture. The result is, very often, something a little theatrical, a little crude, a little unreal. He has been satisfied, it seems to me, to play to the gallery—when, almost certainly, he might have taken himself in hand and satisfied the pit.

"Busted" is one of Mr. Francisco's very best canvases, sincere, carefully thought out, painted with conviction. The same is true of "Woods, Ojai Valley," a very close and charming study of trees and rocks, truthful in color and full of the out-door feeling. "A Windy Afternoon" shows a hillside painted in very delicate tones of yellowish grays. "Landscape Near Los Angeles" is also a bit of nature well translated into paint, and the same may be said of "The Hillside." The head of the "Algerian Musician" is simply and effectively done, but the flowing robes have almost no suggestion of the figure that must be under them. "The Back Door" is direct and sunny, painted because Mr. Francisco loved the peaceful quiet of the homely scene.

On the north wall, directly opposite Mr. Francisco's, hang a few canvases by other Los Angeles painters. Of these, Elizabeth Borglum's "Summer Moon Over Sierra Madre Mountains" is one of the most striking. The theme is a difficult one, but the deep sky is full of vibration, and the landscape, lying low, has all the mystery of a summer night.

Eugene Torrey shows a large water color, one that the public has seen before in this gallery, and which I have already mentioned. Its title is "The Storm." Its grays are very beautiful. N. L. de Nubila has an interesting landscape, "San Fernando Valley," and Nona L. White shows a very skilfully painted study of "Bride Roses" which has all the charm of perfect harmony. Marian Crandell's "Roses," too, is well done. Detleff Sammann's "Gold of Ophir Roses" are brilliant and glowing, and exquisite in color, but the foliage strikes one as being restless and spotty in effect.

We are glad to see once again Lillian Drain's decorative bit, "The Orange Drape." Other interesting canvases are "Tokay Grapes," by Jessie M. Washburn, whose background is perhaps a trifle obtrusive and "Road in Sonoma County," by Marian Shirin, a well painted little water color that makes no great pretensions. H. M. Howard shows two small water colors of much atmospheric charm, "Liner Leaving Liverpool" and "Schooner in Fog."

Emily H. White and Eloise Polk McGill both show interesting miniatures, and Frank F. Stone has a number of casts in the round and in bas-relief. Of these, the most striking are an excellent plaster bust of John Ruskin and a bronze bust of Charles Kendall Adams. Both are strong in character.

The lean pictures, which hang together on one wall, suffer from the "job-lot" look of their frames, which are all of gleaming gold and look almost identically alike. In other words, you see the frames before you see the pictures, which is probably not what either the painters or their exhibitors exactly intended. Yet, when you forget the obtrusive frames, you find some exceedingly good pictures in the collection, notably "A Spaniard" and "An Episode of Toledo," both by E. P. Dalman, and both exquisitely painted, full of that subtle thing known as "quality," and which makes great art. Other beautiful canvases on this wall are "Cornfield Near Dartmouth," by Henry E. Kinnaird; "Merino Sheep," by Charles T. Phelan; and "Meregessy Luggers," by Fritz Althaus.

In the smaller gallery will be found a number of pictures from the Wymetal collection of Old Masters. The most noteworthy of these is a "Moonlight Scene" by Aart Van Der Neer.

On the whole, the galleries which Mr. Blanchard has so generously thrown open to the public for the next few weeks, are well worth visiting, not once but many times, for improvement and pleasure. All the pictures are worthy of study, though some perhaps, must serve as warnings rather than examples.

ART NOTES.

Frank Elwin Evans has just opened a studio at 521 South Olive street, where he will have an evening class in drawing from the model, and also a landscape sketch class which will make trips into the country. Mr. Evans has studied in San Francisco and Berlin.

Carl Oscar Borg's big picture of "A Foggy Day in San Pedro Harbor" is being shown in the Little Corner of Local Art. Marion Holden Pope has also put a few more of her etchings there.

Hanson Puthuff is working industriously on a "Portrait of a Young Lady." When finished, this promises to be one of the most important canvases he has yet painted.

William Wendt, who recently made a flying visit to Los Angeles, will come back again soon, to serve on the jury of the Ruskin Art Club's approaching exhibit.

Norman St. Clair has been working industriously all winter in the Arroyo Seco, near which he lives. Next week I hope to give some account of his recent water colors.

William Cole and Blanche Dougan Cole are thinking of taking a small house in San Pedro very soon, that they may be near their favorite sketching grounds. Mrs. Cole will probably also have a studio in town, though she finds it a little difficult to secure an entirely satisfactory place.

Fernand Lungren's studio at Avenue Forty-first will be vacant in February, as he is about to flit with his belongings to Santa Barbara. What artist is going to move in?



Lucinda, from an etching by Marion Holden Pope.

MOORE'S FIDELIA BAND.

Following is the programme of Moore's Fidelia Band at Eastlake Park this afternoon: March, "The Earl King," (Sommers;) valse, "Sympathy," (Mezzocapo;) fantasia, "Reminiscences of Verdi," (Godfrey;) march from "Suite Poetique," (Jos. Block;) Highland patrol, "The Wee McGriegor," (Amers;) overture, "Rosamunde," (Schubert;) idyle, "Blinnengefluster," (Von Blon;) processional music from "Lohengrin," (Wagner;) Grand Popular Medley, (Boettger;) finale, selected.

San Francisco's Best Cafe

For superior cuisine, perfect service and delightful music, Tait's Cafe is famous

MUSIC AND ART
INFORMATION BUREAU.
4TH FLOOR TIMES BUILDING
OPEN 9 A.M.
Full particulars, together with catalogues, circulars, etc., of schools, studios and teachers advertised in these columns sent free of charge by calling or writing the TIMES FREE INFORMATION

Mushet
Ground Floor
512 So. Hill
PORTRAITS
Sketch and Etched

Salon D' Art
Importers and Collectors of High-Grade
224 Mercantile Place

BIG BOOK STORE SPECIAL
There's a quality in the stock at our store that makes this a specials an event of importance, meriting the attention of discriminating buyers.
100 ENGRAVED CARDS FOR $1.00
"Cactus Brand" pound paper has a surface which makes letter writing a pleasure. Envelopes to match, 50c per box.
POUND PAPER 35c
A sample order will show the merits of our assortment. Best Marcus
DATE BOOKS
From 25 cents each. No. 1 contains spaces for every year, cash account. Good leather binding.
We have the "Congress" grade initial backed playing cards from "A to Z," at 50 cents per pack.
INITIAL BACK PLAYING
BRASS LACQUER FANCY CUTLERY
Shears, $2.50. Letter cents. Desk set, shears and letter
A big assortment: 8-tray, $4.00; 12-tray, $5.00; 16-tray, $6.00; 20-tray, $7.00; 24-tray, $8.00; 12-tray, in seal, $10.00.
PAINE'S
252 South Spring Street
STOLL & THAYER CO.

Have you heard about our NEW LAUNDRY
Munger's
923-925-927 So.
St. is fast nearing
A force of mechanics are busy position, a line of the very latest ery, direct from the Eastern factories.
When completed, it will be the sanitary and thoroughly complete lishment west of Chicago!
We expect to move the latter part of the first of March and will then be in turn out a grade of work that will itself.
"The Laundry that Knows"
MUNGER'S LAUN
Phones 1350
814 S.

Diamonds
If you are considering diamonds at all see us. We are time you wish to return diamonds bought here we will refund in gold, less 5 per cent. Or, you will be allowed the full other article in the store.
We are selling a fine line of diamonds. Everybody is here. No trouble to show goods. Our optical department is Eyes tested free of charge. Special prices this week in
Crouch Bros
London Jewelers 542 S. Broadway, Cor.

PHILLIPS, TAILOR
Fourth and Broadway

News of Society—Gossip of Men and Women—Weddings, Parties, Dinners.

EVENTS OF THE WEEK.

EDUCATED cats are the latest fad of the smart set, and the bushy-tailed long-nailed puzzles bid fair to usurp the long-established place of the pedigreed dog.

Society women of the city are planning to make the cat show, which is to take place on January 18, 19 and 20 in Shoreham Park, a fine affair. The beautiful long-haired pets, which so many society women have purchased, are treated to milk-and-egg diets, and their silken coats are brushed and combed regularly that they may appear



Society women who are prominent in arrangements for the cat show to be given January 18, 19 and 20.

at this, the first show of ... given in this part of the ...

... kindness of handsome ... women of the South-... Cat Club were enabled ... Theater for exhibi-... Maier is a mem-... club, and one of the cat ... the beautiful long-... which she owns is said to be ... specus ever brought here. ... Bonnie, and is a ... with green eyes and a tail ... about ten inches across. ... Maier purchased this ... on their honeymoon trip ... from Mrs. Colburn, a noted ... of the East, and he has a ... dates back a hundred ... grandfather having had the ... of riding over the great ... on a camel's back, he ... followed in a basket. Blue ... captured all the prizes at ... eastern shows, and his proud ... is planning to have his stall ... of beauty and a joy forever." ... is all lined with pale blue silk ... his royal highness's beauty, ... be ensconced in a fancy ... padded with elderdown ... with gorgeous satin.

... has been divided into three ... first designated as ... the second as "society ... the third "children's day." ... show will prove a drawing ... many, since so many society ... are interesting themselves in ... Los Angeles is a "city of ... and if the owners of these pets ... interested in the project, at ... will be an exhibition.

... which will prove of special ... the Siamese pair, belong-... M. H. Seward of Pough-... N. Y., who is passing the ... There are full-blooded ... a rarity in this country, and ... Mrs. Seward by her ... Hamilton King, Min-... There are gentle, sleek ... and answer to the names ... and Queen Sowadha.

... Girton, the president of the ... has one of the finest and ... largest collection of rare ... in the city, and her kennels are ... for the exquisite specimens ... She will exhibit a number ... Angoras, Persians and Sia-... also some beautiful blue ... Among others who will dis-... Mrs. Henry from their collection ... Henry, Altadena; Mrs. Gir-... Mrs. Wooster, Holly-... J. W. Searles, Mrs. Fred ... Antonio, Mrs. Fulks, Mrs. ... Jennings and Mrs. W. B. Will-...

... most interesting to be ex-... the three wild cat owned ... of Pasadena. Mrs. ... has a number of beautiful ... which she will contribute to ... Mrs. Mercer of Pasadena ... from her cattery, and ... cats will be shown. ... and short-haired ones. San ... and San José also are ex-... handsome felines ...

... cats have pedigrees ... hundreds of years. ... of most aris-... is a mere shrub ... genealogy of some ... ancestry dates ... Persian rulers. Los ... home of the finest, ... of Southern Cali-... compare favora-... world.

... Club are: Mrs. J. ... Mrs. N. Rogers ... Stone, vice-president; J. C. Girton, secretary; J. W. Searle, treasurer; Miss Ruby Searle, corresponding secretary. The Show Committee is made up of Mrs. N. Rogers Stone, Mrs. Fred Maier, Mrs. Blakeslee, Miss Lotta Jay, Mrs. J. W. Searle, Mrs. G. H. Kriechbaum. Acting as Reception Committee are Ms. O. H. Burbridge, Mrs. W. L. Wolfe, Mrs. George Johnson and Mrs. Fred Maier. The personnel of the Decorating Committee includes: Mrs. Fred Maier, Mrs. J. C. Girton, Mrs. O. H. Burbridge, Mrs. W. L. Wolfe and Miss Jay. The directors are J. C. Girton, Dr. G. H. Kriechbaum, Dr. Chester Magee and J. W. Searle.

Many prizes have been donated for the show. Those offered include:

Silver cup from Mrs. Fred Maier for best cat in show; silver cup from Mrs. J. C. Girton for best blue-eyed male (long hair;) silver cup from Pacific Fancier for largest long-haired exhibit; hand-painted plate from Mrs. George Utley for best orange-eyed female white (long-haired;) water-color painting from Dr. J. Barton for best odd-eyed female, white (long-haired;) Woman's Home Companion from Crowell Publishing Company for best long-haired cat exhibited by a young lady; silver bouillon spoon from Miss E. Horne for best tortoise-shell female (long;) box crystallized fruit from J. R. Newberry for best orange neuter (long-haired;) silver teaspoon from Mrs. J. C. Girton for best blue-cream kitten; Pacific Fancier for second best display of long-haired cats; hand-painted plate for best blue neuter; silver cup from Herald Publishing Company for best blue male; cat picture form J. F. Mendenhall & Co. for best black kitten; silver cup from Brock & Feagans for best blue neuter; oriental piano scarf from F. B. Long for best white blue-eyed female; brass electric lamp from Forbes & Pettibone for best blue neuter; oriental silk sofa cushion from Niles Pease & Co. for best blue orange-eyed female; box of Irish linen handkerchiefs from Boston Store for best pair of white short-haired cats; box of fancy bonbons from Christopher's for second best white blue-eyed male under 1 year; silver cup for best long-haired, blue-eyed male under 1 year, Graphic; silver jewel case for best white blue-eyed long-haired female, San Francisco Bulletin.

—o—

Events of the Week.

The past week has been one of delightful informality, and aside from the bachelors' cotillion, which was the crowning event of the season for the younger dancing set, small teas and bridge parties have otherwise divided the time of the busy society maid and matron.

Monday evening, Mr. and Mrs. Will E. Chapin gave their home to members of the Monday Musical Club, Miss Bessie Chapin and Eileen Northrup acting as hostesses. Pine Forest Club members were entertained at the home of Mr. and Mrs. D. A. Meekins, No. 1203 Arapahoe street, the same afternoon. Wallace Cahill Archer and Miss Delia Plumstead were married on Monday evening at the home of the bride's aunt in Cocoeb, Ct.

Tuesday noon, society was much interested in the wedding of Miss Lucie Schwarz and Nathaniel F. Wilshire, which was attended only by relatives. In the evening the stunning dance given by the Bachelors' Cotillion Club was one which will live long in the hearts of those fortunate enough to have attended. That afternoon Miss Maude Richards gave an informal chocolate for her guest, Miss Phillinas of Salt Lake. In the evening a wedding of much interest was that of Miss Edith Upham, daughter of Mrs. F. K. Upham of No. 1941 Barnard Park, and Lieut. R. E. Boyer, U.S.A. Lieut. and Mrs. Boyers have gone to the Philippines, where the lieutenant is stationed for a few years.

On Wednesday a quiet little wedding solemnized was that of Miss Nellie Nolan and Frank Nolan, attended only by intimate friends and relatives. That afternoon the wedding of Miss Stella Banker and Guy Bussey took place at the home of the bride's mother, Mrs. R. E. Bussey. Mr. and Mrs. C. S. Kloda of Menlo avenue were at home to members of the G.T.O.B. Club.

On Thursday an enjoyable affair was the luncheon given by Mrs. Edward B. Tufts in honor of Mrs. Arthur Toombs Marix at the California Club, followed by a matinée party at the Belasco. Miss Maidie Roach, who is the guest of Mrs. C. M. Shannon, was the guest of honor at a charmingly pretty little tea given on Thursday afternoon by Mrs. Edward Taylor Perkins of Gramercy Place. In the evening Mr. and Mrs. Will Bayly entertained a party of friends with a dinner at Casa Verdugo. In the afternoon, Miss Maude Ross, a charming visiting girl, was feted at a card party given by her aunt, Mrs. Ross of Menlo avenue. In the evening Mr. and Mrs. Francis Hough of Downey avenue entertained for Rev. and Mrs. Walton Hall Doggett with a reception and musicale. Ex-Senator and Mrs. Stephen W. Dorsey of South Figueroa street gave a prettily-appointed dinner to sixteen of their friends on that evening.

Friday a beautiful affair was the luncheon given at the Los Angeles Country Club by Mrs. Arthur Braly, in compliment to Mrs. Arthur Toombs Marix and Mrs. E. Allison, two visiting women who have graced Los Angeles society for the past two weeks. In the evening Mr. and Mrs. Samuel Wadsworth Schenck of No. 1922 Hobart boulevard entertained a number of guests with an exquisitely appointed card party. In the afternoon the Shakespeare Section of the Ebell Club enjoyed one of its most delightful luncheons. Mr. and Mrs. Harry K. Wheeler of No. 1715 Lenox street entertained members of the Sunshine Society Friday evening.

Saturday Miss Elfreda Blanchard of No. 2616 East Third street was hostess, entertaining members of the S. M. Club.

—o—

Mr. Byram's Birthday.

Mr. and Mrs. E. P. Byram of Glendale celebrated the sixty-seventh birthday anniversary of the host with the afternoon reception on Monday at their beautiful ranch home in the hills. The parlors were lit with pink shaded lights and pink roses and ferns and greenery were effectively placed about the rooms. In the dining-room trailing pepper boughs and their bright berries were graceful and festoons of smilax formed a soft canopy overhead. Miss Anita Wells, a talented young girl, gave music through the afternoon. Refreshments were served during the afternoon and about forty-five of the old settlers of Los Angeles and Glendale greeted the couple. Guests included:



Miss Pearl Irene Beard, a beauty from Colorado Springs, whose engagement to Paul Billington of this city is announced.

Mr. and Mrs. W. G. Woodward, Prof. G. L. French, Mr. and Mrs. J. C. Thomas, Mr. and Mrs. W. C. Fisher, Mr. and Mrs. A. K. Crawford, Mr. and Mrs G. W. Phelon, Mrs. M. E. Quick, Mr. and Mrs. W. D. Byram and Mr. and Mrs. E. M. Byram of Los Angeles, Mr. and Mrs. E. Newcomb, Mr. and Mrs. N. F. Reynolds, Mr. and Mrs. I. S. Chase, Mr. and Mrs. A. L. Ballantyne ,Mr. and Mrs. J. H. Wells, Mr and Mrs. P. W. Parker, Mr. and Mrs. E. Lovett, Miss Helen Chase, Rev. and Mrs. F. L. Ward, Mr. and Mrs. H. C. Sherer, Mrs. Mary B. Fiske, Mr. and Mrs. B. F. Patterson, Mr. and Mrs. Elias Ayers, Mrs. F. M. Galloway, Miss R. M. Sherer, Mr. and Mrs. S. A. Ayers, Mr. and Mrs. M. C. Burch, Mr. and Mrs. Albert Dow, Mr. and Mrs. J. D. Botts, Mrs. M. L. Albright, Mr. and Mrs. G. F. Bewing, Mrs. Fitzgerald, Mr. and Mrs. McIntyre, Sr., Mr. and Mrs. Huddleston, Mr. and Mrs. Edwin Ayers, Mr. and Mrs. George Byram, Misses Ednah Ballantyne, Helen Byram, Ruth E. Byram and Mr. and Mrs. J. M. Banker and Master Edward Byram of Glendale.

—o—

Miss Beard Engaged.

The engagement of Miss Pearl Irene Beard, one of the acknowledged beauties of her home city, Colorado Springs, and Paul Billington of this city, was made known to friends last week. Miss Beard has spent several winters in Los Angeles and is a daughter of Mrs. T. C. Beard, who is making her winter home at No. 1641 Orange street. Miss Beard is a talented and extremely fascinating young woman and has been much entertained in local society since her advent here. Two years ago she met Mr. Billington and now the engagement comes, a surprise to the many friends. The wedding will take place some time in February, no plans having been completed as to the arrangements as yet.

—o—

Not Engaged.

The engagement of Miss Evelyn Prewitt and H. F. Elliott, which was announced a few days ago, is denied. Though the young people are very good friends, there is said to be absolutely nothing further in it. Miss Prewitt, with her mother, Mrs. Elizabeth R. Prewitt, who have been spending the winter in their pretty cottage at Hermosa Beach, will leave this week for San Francisco for a short stay. In the spring they intend going to the South and East for an extended trip. Mrs. Prewitt has not been well for the last year, and has been resting by the seashore for the benefit of her health.

—o—

Alpha Rho Luncheon.

Members of the Alpha Rho sorority entertained about twenty of their girl friends last week with a pretty luncheon at the Jonathan Club. Brake ferns fancy yellow bows and yellow shaded candles contributed much to the beauty of the arrangement. Covers were marked with hand-painted yellow roses.

—o—

Miss McClurg's Dance.

Mrs. W. A. McClurg of No. 947 Westmoreland Place entertained on Friday evening with an informal dancing party for her young daughter, Miss Marie McClurg. The home was decorated with garlands of smilax and soft greenery, with which red, white and blue flags were mingled. Many tiny flags were strung across the rooms and fluttered gayly from wall and doorways. Dancing was enjoyed from 8 until 11 o'clock, after which a fine supper was served. Guests were: Misses Alleen Phillips, Lillian Phillips, Sheda Lohman, Ethelwyn Bassett, Lilly Baruch, Eleanor Sutch, and Messrs. Alfred Hagerman, Rendall Anderson, John Colburn, Weston Wilson, Ted Geisler, Ray Newsome, Verne McClurg, Floyd Phillips, Sydney Ellis, Will and James Harper.

—o—

Misses Morgan Return.

Miss Florence Morgan and Miss Hilda Morgan of Berkeley, who have been visiting Miss Florence Dodge of No. 836 South Burlington avenue for the Christmas vacation, returned to Berkeley to take up their studies at the University of California. Miss Florence Dodge did not return to the University of California as she has just graduated and received her degree this Christmas.

—o—

Miss Chapin's Musicale.

Miss Bessie Chapin and Miss Eileen Northrup were hostesses on Monday evening entertaining as their guests members of the Monday Musical Club and other friends. The club meetings are usually held in the afternoon, but this time it was rather more of a musical soiree than usual and men friends were included in the invitation list. An interesting and rarely artistic programme was presented which was much enjoyed by the guests, who were all prominent musicians of the city. The programme included: Violin duet (Suppe,) Misses Northrup and Chapin; two soprano solos, "Chanson Provencal" (Dell Acqua,) "Christmas Hymn" (Martin Luther,) Mrs. Roth Hamilton; 'cello solo, Variations Symphonique (Boellman,) Mme. Elsa von Grofe Menasco, accompanied by Miss Elizabeth Jordan; vocal solo, "The Maiden's Lament" (Mendelssohn,) Mrs. Frank Colby; Charles E. Bowes, two songs written in the seventeenth century; violin solo, "Les Adieux" (Sarasate,) Miss Maria Thresher; two songs, "Weyla's Song" (Hugo Wolfe,) "Under the Linden" (Jensen,) Miss Frieda Koss; Brahm's Rhapsodie, Miss Gertrude Cohen; Allegro Moderato, quartette Opus. 12 in F Major (Sthutt,) by the Mendelssohn Quartette, composed of Gertrude Cohen, Bessie Chapin, Florence Sanders and William D. Blatner.

Guests for the evening were: Mr. and Mrs. W. F. Botsford, Mr. and Mrs. William John Scholl, Mr. Green, Miss Elsie Laux, Mrs. Katherine Kimball Forrest, Mrs. Mary J. Schallert, Mrs. E. D. Northrup, Charles Bowes, Mollie Adelia Brown, Edgar Cline, Mabel Smith, Kendrick Chamberlain, Chester Neiswender, Mildred Neiswender, Mr. Webb, Mr. and Mrs. George C. Martin, Mr. and Mrs. M. Hennion Robinson, Mr. and Mrs. Roth Hamilton, Mrs. Jennie Kempton, Miss Helen Tappe, Mr. Wallace, Miss Mary Mullins, Mr. and Mrs. G. G. Mullins, Mr. and Mrs. Guy Benson Tibbott, Mr. and Mrs. Menasco, Miss Elizabeth Jordan, Mr. and Mrs. B. R. Baumgardt, Mr. and Mrs. Frank Colby, Dr. and Mrs. Smith, Mr. and Mrs. Charles Clark, Herr Thilo Becker, Mr. and Mrs. J. Bond Francisco, Mrs. Elizabeth Carrica, Leslie C. Marsh, Mr. and Mrs. Waldo Farrington Chase, Mr. and Mrs. Charles G. Stivers, Mr. and Mrs. George Marygold, Dr. and Mrs. J. H. Martindale, Mr. and Mrs. I. Cohen, Miss Mary Abascal, Mr. and Mrs. Henry Hecker, Miss Catherine Estelle Heartt, Miss Marjory Brown, Mr. and Mrs. Harry Clifford Lott, Misses Edna and Florence Foy, Mr. and Mrs. G. D. Avery and Mr. and Mrs. William Neiswender.

—o—

Lotts Return.

Mr. and Mrs. Harry Clifford Lott have returned from their honeymoon of several weeks and are at Mr. Lott's home, which he recently purchased for his bride on Oak and Twenty-first streets.

—o—

Entertain Fifty Guests.

Mr. and Mrs. Samuel Wadsworth Schenck opened their beautiful home at No. 1922 Hobart Boulevard entertaining with an artistically appointed card party, Friday evening, having as guests about fifty friends.

The home was transformed into a rare garden of beauty, great ropes of asparagus ferns being wound over the walls and making a fluffy canopy overhead. Against the background of greenery, masses of fragrant violets were effectively banked and pink and white roses appeared in some of the rooms to advantage. Above stairs in the gymnasium, against the soft browns of the walls the brilliant scarlet of the poinsettias and great waving palms produced a pleasing effect.

Score cards were dainty conceits, adorned with hand-painted sketches of different flowers. Misses Helen Wachter, Irene Peacock and Mathilde Phillips assisted in punching the scores.

The hostess, who is an unusually beautiful blonde was attired in a charming little imported gown of pale gray silk adorned with hand-made lace, studded with turquoise. Pearl ornaments were worn with the costume.

Guests at the pleasant function were: Mr. and Mrs. Lewis Clark Carlisle, Dr. and Mrs. J. T. Stewart, Mr. and Mrs. George P. Thresher, Mr. and Mrs. Roland Paul, Mr. and Mrs. Clifford C. C. Tatum, Mr. and Mrs. Frank B. Hudson, Mr. and Mrs. L. C. Schenck, Mr. and Mrs. A. K. Brauer, Mr. and Mrs. Charles H. Treat, Mr. and Mrs. F. F. Bylington, Mr. and Mrs. J. V. Peacock, Mr. and Mrs. E. J. Robinson, Mr and Mrs. Francis, Mr. and Mrs. William John School, Mr. and Mrs. Wannop, Mr. and Mrs. Deathweiler, Mr. and Mrs. Charles T. Howland, Misses Maude E. Richards, Ena Demens, Irene Peacock, Wachter, Galle Cartmillie and Dr. Hurlburt, and Messrs. Vickrey, William Treat, Theodore Martin and Valdemar Demens.

After the games dainty refreshments were served and handsome prizes awarded the winning contestants.

—o—

Mrs. Peacock to Entertain.

Mrs. J. V. Peacock and her charming young daughter, Miss Irene Peacock, of No. 1927 South Union avenue have issued invitations for a card party to be given on Thursday afternoon.

—o—

Mrs. Schenck's Box Party.

Mrs. Samuel Wadsworth Schenck entertained a party of women friends at the Belasco Theater on Thursday afternoon with a box party, followed by a pretty little luncheon at Christopher's. Guests were: Mrs. Lewis Clark Carlisle, Mrs. Charles S. Mann, Mrs. Frank Hudson, Mrs. Roland Paul and Mrs. Wannop.

—o—

Hermosa Whist Club.

The Hermosa Whist Club was entertained at the residence of Mr. and Mrs. L. P. Paulsen, No. 1400 East Fourteenth street Thursday evening January 7. Cards were played till 10:30 o'clock after which a delicious lunch was served.

The prizes awarded were as follows: First, Miss S. L. Strobie; second, Mrs. E. Todd and consolation, Mrs. M. M. Lapham. Gentlemen, first Mr. B. Cafferata second, T. R. More; consolation, Mr. H. M. McBee. Guests prizes awarded to Mrs. W. C. Tibbits, Mr. W. C. Tibbits and Master V. Holman.

Those present were Mrs. C. C. Price, Mr. T. R. More, Mr. and Mrs. H. M. McBee, Mrs. E. Todd, Mr. W. J. Todd, Mrs. L. G. Mather, Mr. and Mrs. C. D. Taylor, Mr. and Mrs. J. Stroble, Mrs. L. K. Stroble, Miss S. L. Stroble, Mrs. M. M. Lapham, Mr. and Mrs. George Renwick, Mrs. B. Cafferata, Miss B. Cafferata; guests, Mr. and Mrs. W. C. Tibbits, Mrs. G. Holman and Master V. Holman.

The Club will be entertained by Mrs. C. C. Price of No. 1037 East Twenty-first street, Thursday evening, the 18th inst.

—o—

Moore-Farrell Nuptials.

On Tuesday evening a pretty wedding took place at the home of Mrs. S. M. Moore, No. 1542 West Thirty-sixth street, her daughter Margaret becoming the bride of Charley W. Farrell, a prominent young man from Kansas City.

Lohengrin's "Wedding March" was softly rendered as the couple took their places beneath a large horseshoe of white lilies and smilax, where the ceremony was conducted by the Rev. M. Swindle. A new departure in the way of attendants was adopted. Master Fay Davee was best man and little four-year-old Miss Josephine Reny was maid of honor, and well these little tots performed their parts. The pretty bride presented a striking picture in a handsome gown of cream Henrietta trimmed in white satin ribbon. She carried a shower bouquet of La France roses and orange blossoms.

Smilax interwoven with white carnations was artistically arranged in long festoons from the horseshoe to the corners of the room. The guests were seated by the Mesars. Lee and Herman Moore. The couple were the recipients of many dainty presents from the large number of friends who witnessed the event. Immediately following the service the friends partook of a pleasing wedding dinner, where Miss Mabel Swindle cut the cake which contained a ring, the bride's token of remembrance to the lady destined to be the next bride. The couple will spend the honeymoon in San Diego.

—o—

Will Wed in Mexico.

Roy A. Baker, whose engagement to Miss Katherine Lanphar of Mexico was recently announced, left a few days ago for Mexico, where he goes to be married. Miss Lanphar is a daughter of a wealthy family in Mexico and the wedding is to be a large one. Mr. and Mrs. Baker will come to Los Angeles soon after the wedding, where they will make their home, Mr. Baker being engaged in business here.

—o—

Talented Writer.

Miss Bertha H. Smith, who has made a success of writing as a free lance for the newspapers of the East, is in the city, having come on a visit to her parents, Mr. and Mrs. A. L. Smith of West Thirty-second street. Miss Smith worked on several local papers before going East, where she has had remarkable success.

—o—

Wilshire Five Hundred Club.

Miss Dent and Miss Esther Dent of Wilshire boulevard entertained members of the Wilshire Five Hundred Club most delightfully on Thursday afternoon. The home was made attractive with flowers and ferns and the table where a dainty luncheon was served was bright with Japanese decorations, lanterns, red geraniums, tiny umbrellas and vases contributing to the striking ensemble. Scores were marked on envelopes adorned with Japanese figures, and each contained a verse inside, whose appropriate answer was found in the name of one of the guests. Those who enjoyed the jolly afternoon were Mmes. Whitney, Hart, Eugene Riggin, Cornwell, Nicholas E. Rice, Alice Covert, Leonard, Hack, Boyle, Thompson, Moore, Galusha, Feuerborne, Shirley, Macready, Hastings, John Nash, Elizabeth Nash and Misses Thompson, Huntington, Dent and Esther Dent.

—o—

Mrs. Byram Surprised.

Mrs. R. M. Byram of No. 1025 East Thirty-third street was honored with a jolly surprise party on Thursday evening by members of the Christian Endeavor Society of the Calvary Presbyterian Church, of which she was president before her marriage. A musical programme was a feature of the evening, Miss Ruth Best giving vocal solos, Florence Pennington, readings; vocal solos, Miss Kearns; violin solos, Miss Bertha Haney. Guessing contests and refreshments finished the enjoyable evening. Guests were Mr. and Mrs. C. M. Truman, Mrs. Pennington, Mr. and Mrs. O. O. Simpson, Misses Bertha Haney, Bessie Haney, Florence Pennington, Hirhlbrick, Ruby Bailey, Viola May Best, Ruth Best, Kearns, Pape, Edith Patton, and Messrs. Bargiln, Anderson, Hunns, Penny, Huntley, Carl Patton, John Patton, Clifford Patton, and Mmes. Patton, Bailey, and Master Earl Simpson.

—o—

Mr. Bayly's Birthday Dinner.

Mr. and Mrs. William Bayly, Jr., of No. 1107 West Twenty-eighth street entertained with a jolly little dinner at Casa Verdugo on Thursday evening in honor of Mr. Bayly's birthday anniversary. The party went out in automobiles and, arriving at their destination, occupied the pretty Spanish room adorned with gay serapes and baskets, the round table being decked with red carnations and delicate greenery. Novel souvenirs were toy automobiles at each place, the top being adorned with the menu. Spanish songs and dances by olive-skinned misses completed the joy of the evening.

Those who enjoyed Mr. and Mrs. Bayly's hospitality were Mr. and Mrs. John Posey, Mr. and Mrs. Harold Braly, Mr. and Mrs. Robert M. Allen, Mr. and Mrs. Warren Carhart and Mr. and Mrs. Chester Montgomery.

—o—

Entertains Beta Deltas.

Miss Gertrude Workman was hostess yesterday, entertaining members of the Beta Delta Club with a theater party, followed by a daintily-appointed luncheon given at the Christopher Broadway banquet-room. Here the table was decked with deep red carnations, and ferns and golden ribbons, the colors of the club being red and gold. Place cards were dainty hand-painted affairs adorned with sketches of carnations. Guests at the pretty affair were Misses Agnes Bethune, Gladys Felt, Marian Dellamazzo, Frances Andrews, Ruth Kays, Marian Porter, Adelaide Salmon, Franklin Taylor, Katherine Sawtelle, Gerna Vanderveort, Eleanor White, Hazel Kirkpatrick and Lila Hawkins.

—o—

Miss Wyatt's Box Party.

Dainty Miss Ethel Rice Wyatt entertained on Saturday afternoon with a jolly box party at the Belasco Theater in honor of a number of her young friends. Later a luncheon was served at Christopher's. Mrs. John James Wyatt and Mrs. H. Hartzell chaperoned the girls, who included Misses Virginia Walsh, Gladys Moore, Dorothy Woollacott, Louise Hartzell and Pauline B. Dunlop.

—o—

Popular Teacher to Wed.

A real old-fashioned 5 o'clock tea, with violets for the motif, was the lovely little affair given by Miss Vivian Stringfield of No. 1111 Santee street on Tuesday evening, announcing the engagement of Miss Maude M. Brown, one of the popular school teachers, and William A. Goodwin.

Twelve bright-eyed girls seated themselves at the dainty table, decked with fragrant violets, a basket of the sweet flowers tied with lavender ribbons, being in the center of the table, and bows and bands of the ribbon added much to the pretty effect. At each plate were dainty white boxes adorned with hand-painted violets and hearts, and tied with lavender ribbons. Not until later were the guests allowed to open the boxes, and inside each found two hearts of lavender adorned with the names of Miss Brown and Mr. Goodwin, and fastened with violets ribbon rosettes.

A jolly surprise was a huge bridal cake, brought in just as the party were about to arise. The pretty bride-elect was requested to cut it, but on going through the icing discovered a pretty fancy box, in which were contained a dozen fancy napkins, labeled for each girl. Passing them around, and upon their being opened, the bride-elect was showered with rose leaves and rice. In the bride's napkin was a fancy bride book, handsomely embellished with brides and cupids. Guests at the jolly little affair were Misses Pearl and Rae Strong, Nellie and Ruth McIntyre, Edith Hurst, Annette Oliver, Emma Gardner, Lilly Vance, Helen Urns, Esther Robertson and Maude M. Brown. Miss Brown is one of the teachers in

STOP GRAY HAIR

before it spoils your beauty and puts the seal of age on a youthful face.

MRS. NETTIE HARRISON

4-DAY HAIR RESTORER

is a harmless preparation that restores gray or faded hair to its natural color without any inconvenience or disagreeable after-effects. Not a dye; cleanly to use, free from sediment or sticky matter. Price $1.00 a bottle. All druggists.

Mrs. Nettie Harrison Co.
DERMATOLOGIST.
316 Post Street, Union Square,
SAN FRANCISCO

"THE BABY SHOP"
347 S. Broadway
INFANTS' AND CHILDREN'S WEAR
From the practical, everyday necessities to the finest hand-embroidered garments.

Columbia Wools and Yarns
Latest colorings. Dainty designs in crocheting and knitting. Lessons given.

Shirt Waists
Ready-Made Linen Shirt Waists. Hand Embroidery a specialty. Beautiful patterns.
SILK WAISTS in black, white and gray. Exclusive designs.

BEEMAN & HENDEE
347 S. Broadway

A Skin of Beauty is a Joy Forever

DR. T. FELIX GOURAUD'S ORIENTAL CREAM OR MAGICAL BEAUTIFIER



Removes Freckles, Moth Patches, Rash, and Skin Diseases, and every blemish on beauty, and defies detection. It has stood the test of 57 years, and is so harmless we taste it to be sure it is properly made. Accept no counterfeit of similar name. Dr. L. A. Sayre said to a lady of the haut-ton (a patient) "As you ladies will use them, I recommend 'Gouraud's Cream' as the least harmful of all the skin preparations." For sale by all druggists and Fancy Goods Dealers in the United States, Canada and Europe.

FERD. T. HOPKINS, Prop., 37 Great Jones Street, New York.

News of Society—Gossip of Men and Women—Out-of-Town Society N

the city schools, and is at present in the Sixteenth-street building. She has been most successful, and is particularly young and charming. Mr. Goodwin is well known in business, being a member of the firm of Goodwin Bros. The wedding will take place some time the last of February.

—o—

Will Nevin to Wed.

The many friends of William G. Nevin and Miss Hattie Sanders, whose engagement was lately announced in The Times, will be interested to hear that their wedding will take place in April. Safe to say it will be a beautiful affair, taking place at the home of the bride's parents, Col. and Mrs. J. G. Sanders of Butte, Mont., where Miss Sanders is at present. Miss Sanders is a beautiful girl with soft golden hair and vivid coloring which makes her particularly striking. She is a fine horsewoman too, and rides gracefully, having ridden much over the beautiful stretches of country in Montana. She is a niece of Mr. and Mrs. Harry D'Acheul of this city, and has often visited here. In fact she has spent so many winters here, that Los Angeles is wont to claim this charming girl as her own, and indeed it will not be many months before she will come here to live permanently as the bride of Mr. Nevin. Mr. Nevin is one of the popular young bachelors of the city. Col. and Mrs. Sanders are well-known citizens of Butte and the plans for the wedding will be elaborate.

—o—

Mrs. Brown's Tea.

Mrs. Julius A. Brown of No. 2217 West Ninth street, was hostess on Friday afternoon, entertaining with an elaborately appointed tea, having as guests about 125 women friends.

Under the skillful fingers of Miss Waite the home was transformed into a glorious riot of blossoms and greenery. The front hall was hung with asparagus plumosus, and up the stairway, Boston ferns were banked, while the musicians were screened from view by graceful fern fronds and waving palms. Against the green, the dashing scarlet of the poinsettias utilized made an attractive effect. The drawing-room which was in white and gold, was filled with Boston ferns and white and yellow narcissus. The mantel was banked with the sweet blossoms and over the curtains asparagus ferns trailed, starred with narcissus. Red carnations and ferns and velvet-petaled roses achieved a charming arrangement. In the dining-room red carnations and ferns and colored lights were effective. Above stairs, where refreshments were served, a great basket of pink Transvaal daisies adorned the center of the table, and a canopy of ferns knotted with pink gauze ribbons was overhead, while baskets of pink and white sweet peas swung from the walls. Receiving with the hostess was Mrs. Theodore Miller and Mrs. C. B. Woodhead. The hostess was attired in pale blue embroidered net over white silk and Mrs. Woodhead wore a handsome gown of white, while Mrs. Miller was gowned in champagne colored crepe de chine. Other ladies who assisted were: Mesdames W. J. Hole, George Bayly, Pettebone, Forgy, Adams and Darrah. Music was furnished by a woman's orchestra under the direction of Miss Grace Deering.

—o—

Miss Heavenstone Weds.

Dr. and Mrs. Heavenstone anhounce the marriage of their daughter, Miss Florence Heavenstone to Horace V. Tanner, son of Mr. and Mrs. Richard Tanner of No. 2012 Magnolia avenue. The wedding took place on Friday noon at the home of the bride's parents on West Twenty-fourth street, Rev. Irvin officiating.

The bride was gowned in a handsome



Mrs. Horace C. Tanner, who was Miss Florence Heavenstone the talented young violinist, married quietly last week.

traveling suit of green broadcloth and carried white roses. She is a charming Los Angeles girl and a violinist of much ability, being popular in musical circles. Mr. Tanner is connected with the lumber surveyors' association of San Pedro. The wedding was a quiet one owing to the absence of the bride's father and brother. Mr. and Mrs. Tanner will be at home after February 1 at the home of the bride's mother, No. 1562 West Twenty-fourth street. They will be away about two weeks on a wedding tour of Southern California.

—o—

For Miss Martha Ross.

Miss Martha Ross, a sweet young visiting girl was the feted guest at a lovely "five hundred" party given on Thursday afternoon by her sister-in-law, Mrs. M. H. Ross of No. 2662 Menlo avenue. Asparagus plumosus and pink roses formed pleasing decorations in the parlors and dining-room and in the living-room scarlet and green was the color scheme, carnations, poinsettias, with their waxen foliage, forming attractive deckings for the rooms. The hostess was assisted by her mother, Mrs. C. W. Gries and Miss Lois Salisbury, and scores of the games were kept on cards adorned with hand-painted sketches of fetching girls. The first prize, a golden hair clasp, set with pearls and opals, was captured by Miss Nellie McCutcheon and Miss Katherine Albers won the second, a hat pin set with pearls and turquoise.

After the games, refreshments were served and those present were: Mrs. Lewis Green, Mrs. Dan Laubersheimer, Mrs. A. L. Kelsey, Mrs. William Richardson, Miss Maude Maasc, Miss Grace Rowley, Miss Cora Lord, Miss Salisbury, Miss Scott, Mrs. Sumner Quint, Miss Mollie Wilson, Miss Angel Miles, Mrs. Frank King Wilson, Miss Genevieve Downing, Miss Marjory Tate, Miss Florence Porter, Mrs. Caton, Miss Marguerite Buckler, Miss Katherine Albers, Miss Mary Lindley, Mrs. Frank Vail, Mrs. William Orcutt, Miss Nellie McCutcheon, Miss Peet, Miss Edith Allison, Mrs. Bert Harmon Merchant, Mrs. Oscar Leonard, Mrs. McCauley,



Photo by Mushet.

Mrs. Samuel Wadsworth Schenck, hostess at a pretty party on Friday evening.

Miss Madge Conger, Miss Blanche Walker, Mrs. F. Rumley, Mrs. Albers, Mrs. Conger, Miss Frances Coulter, Miss Elsie Laux, Miss Ines Moore, Mrs. Albert Moore, Mrs. Cockley and Mrs. Kemelt.

—o—

Mrs. Braly's Luncheon.

One of the loveliest affairs of the week was the stunning luncheon for forty women friends given by Mrs. Arthur Braly at the Los Angeles Country Club in compliment to Mrs. Arthur Toombs Marix and Mrs. David Erskine Allison of San Francisco.

The small tables decked with pink and white sweet peas set in fancy baskets tied with airy bows of tulle made a pretty tout ensemble, together with the charmingly gowned and sweet faced group of animated femininity. The brown walls of the clubhouse were covered with bright ferns and dotted with dainty blossoms and places were marked with cards adorned with the hostess's monogram in gold lettering. Forty of society's elect sat at the prettily appointed tables including: Mmes. H. Jevne, Jack Jevne, Howard Bundrem, Ezra T. Stimson, L. D. Sale, Nathaniel Myrick, John G. Mott, Harold Braly, Robert Clark, William Reid, Fred O. Johnson, L. W. Moultrop, Fred Hines, Jefferson Paul Chandler, Charles Leavitt, J. H. F. Peck, W. A. Barker, John T. Jones, John H. Norton, Edward B. Tufts, Leslie Wilson, Fred Griffith, Virginia Schumacher, Bert Merchant, Willard Stimson, Charles M. Shannon, Cory, Glenn Spence, William P. Jeffries, Albert Llewellyn Chelsey, Willard Doran, Will Innes, Glover Widney, C. C. Parker, Herbert C. Brown, Benjamin, F. Ray and Misses Shaw of San Diego, Maidie Roach, Alma Jevne, Vera Jevne, Maude Reese Davies, Katherine Albers and Sarah Goodrich.

—o—

Visits the Jevnes.

Miss Alma Jevne of Chicago is the guest of her aunt and uncle, Mr. and Mrs. H. Jevne of No. 816 South Alvarado street. Miss Jevne visited here some time ago, and her many friends will be glad to know of her return, as she is a charming and atractive young woman.

—o—

For Mrs. Marix.

Mrs. Arthur Toombs Marix, who with her husband, Capt. Marix have been visiting Mr. and Mrs. Jack Jevne of Arrapahoe street, will be guest of honor on Wednesday afternoon at a box party given at the Orpheum by Mrs. Fred Hines. Mrs. Marix has been cordially feted since her arrival here, and her charming personality has captured a host of friends.

—o—

Rays in the City.

Mr. and Mrs. Benjamin F. Ray who have spent a number of winters in Los Angeles, where they have been popular in local society, are at the Hotel Angelus for a short stay and Mrs. Ray's friends are glad to welcome her. They will return to Denver before many days.

—o—

Miss Corey Weds.

Dr. and Mrs. J. W. Corey of No. 653 Bixel street announce the marriage of their daughter Ethel to M. B. Leavens, the ceremony having taken place Sunday, January 7. Mr. Leavens has but recently returned from Melbourne, Australia.

—o—

Banker-Bussey Nuptials.

On Thursday a pretty wedding took place at the home of Mrs. B. E. Banker, her daughter, Miss Stella Banker, becoming the bride of J. G. Bussey, with Rev. E. A. Healy officiating. The ceremony took place beneath a bower of smilax and lilies of the valley. A lover's knot of soft white tulle swung above and white satin bows and softly-shaded lights completed the pretty effect. The bride was attired in a handsome traveling costume of pearl-gray cloth with picture hat adorned with plumes to match and carried a shower cluster of Bride roses. Pretty little Miss Gladys Ritter preceded the couple, carrying a basket filled with bright blossoms, which she strewed in the way. Miss Olive Banker, sister of the bride, was maid of honor and wore a dainty gown of white crepe de chine and lace. Christopher Ritter was best man. The bride is a charming girl and has many friends in the city. Mr. and Mrs. Bussey have gone for a short wedding tour and will be at home to their friends after February 1 at No. 1129 South Hill street.

—o—

Bachelor Maids' Lunch.

The "Bachelor Maids" gave a luncheon on Monday at the Hotel Lankershim in honor of Miss Virginia McCoy, a pretty blonde of the city, who goes to San Francisco to attend the wedding of her mother, Mrs. Gwendolyn McCoy.

—o—

Poppy Whist Club.

Mrs. Theodore Fulton entertained last Wednesday afternoon at her home on Maple avenue, members of the Poppy Whist Club. Score cards of hand-painted poppy designs were used, and the home was a pretty display of poppy colors. Lunch was served after the games. Prizes were captured by Mrs. M. C. Edgerton, first prize; Mrs. H. Whipple, second prize; S. G. Wilson, consolation. Prizes for the day were pretty vases. Members who enjoyed the afternoon were: M. Holman, S. G. Wilson, E. Todd, L. P. Paulsen, C. O. Anderson, T. Fulton, J. W. Linton, H. Whipple, A. G. Berg, M. C. Edgerton, C. C. Price, H. McBee. Mrs. H. Whipple will have the members at her home, 3851 Maple avenue, January 24.

—o—

Former Los Angeles Girl Weds.

Friends in this city of Miss Georgia Lee Willards will be interested to hear of her marriage to Charles Sherr, the ceremony taking place in El Paso, Tex., January 7. The couple will make their home in Douglas, Ariz. The bride lived here a number of years, where she was popular in social circles of the city.

—o—

Pretty Miss Shirk to Wed.

Mr. and Mrs. Elwood W. Shirk announce the engagement of their daughter, Miss Mabel Shirk, to Leonard W. Ralleston of St. Paul, Minn., the wedding to take place on Thursday evening, January 25, at the home of the bride, No. 657 Witmer street. Miss Shirk is a charmingly pretty brown-eyed girl, with a taking vivacity. The wedding is to be a quiet one and the young people will be unattended.

—o—

Militias to Give Ball.

Wednesday evening, January 17, the various military organizations of the city will consolidate and give a grand and stunning ball at the Armory Hall. This is to be far ahead of any other military affair planned heretofore, as the several organizations are all working together and it will be distinctly a full dress military affair. The organizations contributing to the success of the function are Companies A, C, and F of the Infantry, N.G.C., Troop D of the cavalry and the Naval Militia. The committees in charge of affairs include: C. E. Plaisance of Co. F; W. F. Blaich of Co. C; Charles F. Smith of Co. A; W. M. Morgan of Co. D and G. E. Luk of the Naval Militia.

—o—

Angelus Whist Club.

Mrs. M. Danziger entertained the members of the Angelus Whist Club at her home, No. 3363 Burlington avenue, Thursday the 11th inst. Those present were Mmes. McArthur, Eisenberg, Lustig, Gwinn, Havens, Hernandez, Lustig, Ludskey, Phillips, Weilheimer, Miss Danziger. First prize was won by Mrs. Weilheimer; second by Mrs. McArthur.

—o—

Eolian Quartette are Guests.

Mrs. M. E. Cuily of No. 346 North Eastlake avenue entertained members of the Eolian Quartette one evening last week. The home was decorated with ferns and Duchess roses and a musical programme was rendered, after which refreshments were served. About twenty-four guests were entertained.

—o—

For Engaged Pair.

In honor of Miss Rose Meyer and John Ludwig Shiff, the following were entertained Saturday evening at the Mason and afterward at the Angelus, by Joseph L. Walter and Albert L. Walter: Miss Rose Meyer, Miss Rita Jacoby, Lottie Seligman, Miss Kingsbaker, Miss Loew, Miss Lila Jacoby; Messrs. Ludwig Shiff, Gus Mirteef, Clarence Baruch and Solly Shiff.

—o—

Miss Hill's Party.

Miss Marguerite Hill of the Polytechnic High School gave a most enjoyable party Friday evening. The house was arranged especially for the occasion. Music was rendered by Miss Mary Hill, sister of the hostess. After a few hours of games and various amusements, which were excellently planned by Miss Marguerite, the guests were served with light refreshments. The guests were as follows: Misses Ruby Shepard, Florence Smith, Martha Lewis, Marguerite Lewis, Mary Hill, Edith Turner, Zadie Ross, Edythe White, Lydia Maurer; Messrs. Ross Teague, Lee Rogers, Walter Chesley, Lee Snodgrass, Earl Turner, Carl Wirsching, F. Lloyd, Clarence Fay, App Hill, Richard Case and Howard Seeley.

—o—

Cornell Dinner.

Following the regular monthly dinner of the Cornell University Club at the Angelus Hotel on Thursday evening, the first annual meeting and election of officers was held. The following officers were elected for the present year: William Niles, '74, president; T. B. Comstock, '70, vice-president; Charles L. Chandler, '01, secretary-treasurer and John M. Morrow, '73 and Dr. F. R. Percival, '84, members of the executive committee.

There were present at the dinner Mr. and Mrs. E. P. Boynton of Denver, Mr. and Mrs. A. W. Buchanan, T. B. Comstock, O. H. Ensign, A. T. Emory, J. H. Morrow, William Niles, W. F. Wismar, Mrs. J. F. Overton and Messrs. Paul Overton, E. S. Peet, R. M. Sawyer, John C. Morgan, Jr. and C. L. Chandler.

Among other business of the Annual Meeting, the preparation of a memorial to Ezra Gornell in recognition of "Founder's Day" was delegated to T. B. Comstock.

—o—

Entertain Loss.

Mr. and Mrs. Alton R. Vaughn of No. 939 Valencia steet are entertaining Mr. and Mrs. B. F. Lee of San Francisco, who are here on their wedding trip. An automobile party was given in their honor Sunday, finishing with a dinner at Mrs. S. S. Bonnell's of Brighton avenue, in the evening. Mrs. A. A. Whiting entertained at luncheon for the pretty Northern bride on Tuesday, and a theater party was given by Mr. and Mrs. Vaughn in the evening.

—o—

Jolly Twelve Whist Club.

Mr. and Mrs. Moodie of No. 1611 Santee street, entertained Thuesday evening, January 11 members of the Jolly Twelve Whist Club. The house was prettily decorated for the occasion.

The dining-room, where a dainty luncheon was served, was decorated in carnations and ferns. Scores were kept on oddly shaped cards. A hand-painted plate was awarded as lady's first prize to Mrs. Kiersey. The gentleman's first prize being won by Mr. J. Lesaulmer. Besides the host and hostess, members of the club present were Mr. and Mrs. Hutchison, Mr. and Mrs. Kiersey, Mr. and Mrs. Banker, Mr. and Mrs. McCombs, Mr. and Mrs. Lesaulmer, Mr. and Mrs. Banker of 3504 Vermont avenue will entertain members of the club January 21.

NOTES AND PERSONALS.

Mrs. George R. Crowe and Mrs. R. F. Mull will be at home to their friends on Fridays in January at No. 1012 West Seventh street.

Mrs. L. C. Ormsby has taken rooms at the Hotel Lankershim and will receive her friends on Mondays in January.

Mrs. H. Shultis and daughter, Miss Grace of No. 1547 Gramercy Place will be at home to their friends on the first and third Monday afternoons of every month.

Mrs. J. W. White, wife of Col. J. W. White of Dayton, O., is visiting friends at No. 1754 West Twenty-fourth street.

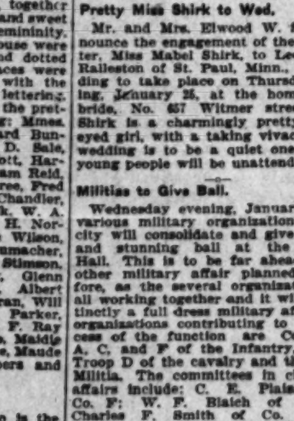
Mrs. A. McNally of No. 1432 Burlington avenue will be at home on the first and third Tuesdays after February 1.

Friends of Mrs. W. S. Tupper will be concerned to know she is lying seriously ill at the St. Francis Hotel, San Francisco, Cal., where she went to join her husband a few days since.

OUT-OF-TOWN SOCIETY

Redlands.

THE second week of the new year has been one of unusual social activity in Redlands. There were four weddings and a large dancing party as well as many small gatherings, dinners, bridge parties and club meetings. The largest event of the week was the dancing party given by Mrs. Henry Fisher Friday evening, for about sixty of the younger dancing set to meet her guest, Miss Juanita





Miss Juanita Humphrey of Washington, D. C. (above,) and Mrs. Henry Fisher of Redlands who entertained in her honor.

Humphrey of Washington, D. C. Elaborate and expensive appointments characterized the function.

Miss Goldie B. Cunningham and Theodore L. Heber were married Monday evening at the home of the bride's parents, Mr. and Mrs. J. L. Cunningham. Rev. G. H. Hillerman officiated. Mrs. Laura Cunningham was matron of honor and little Ruth Cunningham was ring bearer. Mr. and Mrs. Heber will reside in Pasadena.

Miss Nellie Harmon and George Cortner were the contracting parties in a home wedding which took place Tuesday evening at the bride's home on Broodside street. The officiating clergyman was Rev. M. B. Shaw of San Bernardino. A reception and luncheon followed the ceremony. Mr. and Mrs. Cortner will live in Ventura.

The marriage of Miss Susan Howell and Edgar Ettlein took place Tuesday afternoon at the home of C. L. Russell, Rev. W. G. Conley officiating. Only intimate friends and acquaintances were present. The young couple will make their home in San Bernardino.

The home of Mr. and Mrs. C. E. Barber was the scene of a wedding Tuesday afternoon when Miss Isabella Diehe and John Field were married by Rev. W. G. Conley. After a trip through the State, Mr. and Mrs. Field will live in Redlands.

—o—

Whittier.

MISS JESSIE FREMONT was the guest of honor at a luncheon Wednesday, at the home of Mrs. I. Henry Johnson of East Whittier. Mrs. A. L. Reed and Mrs. Geo. E. Little were also guests.

Mr. and Mrs. Landrum Smith entertained Mr. Smith's Sunday-school class, thirty-six in number, at their new residence, on Via Del Palma, Friday evening.

The pupils of Misses Soxman and Maxson gave a piano and violin recital at the High School Thursday evening.

Mr. Levi Wilson and wife were surprised at their home on North Greenleaf avenue Tuesday evening, by the G.A.R. and W.R.C.

Mr. and Mrs. George G. Hill of Pasadena visited at the home of L. J. Stanley, Saturday and Sunday, and attended the Odd Fellows' banquet Saturday night.

—o—

Ocean Park.

THE ladies of the Village Improvement Society are arranging the details for another social affair to be given at an early date to aid in the raising of additional funds to be used in the construction of a public drinking fountain.

A. A. Nelson and family have removed from Paloma avenue to Santa Monica, where their future home will be made.

Mr. and Mrs. J. M. Rice and Mrs. S. LaFevre are beach visitors from Iowa City, Iowa.

Mrs. Robert McJohnston of Hollywood is spending some time with beach friends.

Mrs. John McWilliams and daughter, Miss Anna, of Odell, Ill., are resting for a few weeks by the sea.

Mr. and Mrs. George W. Southcott are here from Toronto, Can., and will make their permanent home in Santa Monica.

Mrs. S. Kirvin carried off the whist honors at the Country Clubhouse card party Wednesday evening. F. A. Valentine was the winner of the prize offered for the best score made by one of the beaux.

Miss Hasel Schreiber has concluded her visit on the shore and departed for her home in Portland, Or.

—o—

Pomona.

MISS ESTHER WELCH has returned to San Francisco, after visiting her parents here.

Mrs. Ross A. H. Williams will be at home at No. 635 Chicago street informally, Thursdays, during January and February.

Hon. F. O. Beal, capitalist and ex-Mayor of Bangor, Me., was a guest of Arthur M. Dole, Monday.

—o—

Downey.

A FEW friends were entertained at tinch Friday evening by Dr. and Mrs. Q. J. Rowley.

Mrs. G. Shirley of Missouri, wife of the late Henry T. Shirley of this place, is quartered at Hotel Downey for the winter.

Mr. and Mrs. J. J. Townsley entertained at cards Thursday evening.

—o—

San Pedro.

MR. AND MRS. GEORGE STARBUCK of San Francisco are visiting relatives and friends here.

James Dodson, Jr., left during the week for Santa Clara College.

Rev. T. C. Knowles and family of Los Angeles have been guests of Mrs. J. W. Jorgensen during the week.

Will Prescott, Mrs. Prescott and Miss Sears of Cleveland, O., are guests of Mrs. W. S. Dakin.

Mrs. Emma Greenleaf of Long Beach organized a literary and dramatic club at the Miramar Wednesday afternoon.

Robert Fallis of Sault Ste. Marie, Mich., is visiting friends here.

Mrs. Charles Wilbur of St. Ignace, Mich, is a guest of Mrs. W. H. Able.

—o—

Huntington Beach.

AN ENJOYABLE evening was spent Thursday at the home of John Dubins on Tenth street, when twenty friends of Mrs. John Dubens and U. S. Lemon gathered to surprise them. It was Mr. Lemons' birthday anniversary, and as Mrs. Dubins will leave for the East soon, a double surprise was planned and carried out. In the contests which were conducted Dr. Wilson secured the prize and a booby was won by Rev. Graff.

Joseph Wetzell of Eagle Grove, Iowa, a cousin of Mrs. H. M. Shallenberger, visited here the past week.

J. E. Inlow of Mayhill, O., arrived in town the past week to remain permanently.

—o—

Long Beach.

THE wedding of Miss Grace House and Millard E. Miller, two popular young people, took place Wednesday evening. The ceremony was at the home of the groom on East Ocean avenue, Rev. Linsley A. Wells of the Friends Church officiating. The rooms were decorated in roses, smilax and ferns.

An informal dinner was given Wednesday evening at the home of Mr. and Mrs. Will Julian, in celebration of their second wedding anniversary. Covers were laid for twelve.

Mrs. A. N. Francis entertained the Ladies' Aid Society of Alamitos Park Church Wednesday afternoon at her home on Cherry avenue.

Mr. and Mrs. F. M. Cates of No. 1217 American avenue celebrated their tenth wedding anniversary Tuesday evening by a dinner party. The guests were received by petite Dorothy Cates, aged 7, dressed in white, who escorted the guests to the drawing-room and introduced them with the composure of a matron. The house decorations were green and red. Place cards were of heavy tin, on which the menu was engrossed. The dinner was served en Russe. During the evening Mr. Cates sang, accompanied by Mrs. Cates on the piano.

—o—

Santa Monica.

A GREAT social event, in which the male population of the beach is interested, is the banquet to be tendered at the Elks' Clubhouse on the evening of January 25, when Frederick Warde will be entertained by the local lodge.

Mr. and Mrs. F. C. and Mr. and Mrs. F. I. Aborn and Mr. and Mrs. G. A. Johnston are guests of beach friends. Their homes are in Sheffield, Iowa.

Miss Nell Henry, daughter of Mr. and Mrs. J. C. Henry, has returned to Stanford.

Mrs. Margaret Oakes has returned home after a visit to her parents at Ventura.

Ralph Meek of Denver is spending some time with friends on the beach.

Mr. and Mrs. W. K. Cowan are visiting with friends in Fresno.

Mrs. N. Morgan spent the week with relatives in Colton.

—o—

Venice.

AT THE clubhouse Tuesday afternoon whist was the game enjoyed by the ladies. The highest score was recorded for Mrs. L. B. Carey, and she was awarded the prize. Mrs. W. Parris and Mrs. T. J. Mallory are the hostesses for January.

Miss Lida Scripps of Los Angeles has taken a seaside cottage for the winter and is enjoying life by the canals.

Mr. and Mrs. Charles Curtis of Boston spent the week by the sea.

Miss Eugenia Feraud of Brooks avenue entertained a number of young lady friends Friday afternoon.

Mrs. W. C. Alvord is a guest of the beach from Portland.

R. A. Lunts is here for a season from Kansas City.

G. L. Mertz of Baltimore is spending his vacation by the waves.

C. T. Lowland and family are wintering on the sand. Their home is in St. Louis, Mo.

—o—

Colton.

ONE of the local society events of the season was the reception given by Mr. and Mrs. Ira White Wednesday evening in their new East Indian bungalow on North Eighth street. Over one hundred guests were present. Mr. and Mrs. White were married December 14 at Berkeley, the bride being formerly Miss Sylvia Morgan of that city.

Ventura.

GEORGE P. CORTNER, formerly of Redlands, arrived in this city Tuesday with his bride, who was formerly Miss Nellie Harmon of Redlands, in which city the couple were married the previous day. The Cortners will make their future home here.

Mrs. R. K. Clarke, Mrs. F. J. Sifford, Misses Helen ..idever, Addie Gandolfe and Minnie Daly have been selected as the board of directors for the Native Daughters' Improvement Club.

Ben McCandless and wife of Colorado have arrived in this city to make their home with the aged parents of Mr. McCandless.

—o—

Pasadena.

NOTABLE among the affairs of the week which have occupied the attention of the smart set was the first dinner-dance of the season given at the Country Club Tuesday night. The affair was delightful in every way. Rose, pink, and green formed the color scheme of decoration of the tables, these colors being deftly carried out in Papa Gontier roses and delicate asparagus ferns, combined with pale green satin ribbons and candles. Broad bands of the ribbon were caught across the tables and terminated in silver candelabra bearing tapers delicately shaded in pale rose color. The veranda overlooking the lake was enclosed and made attractive with potted palms and feathery ferns. Arend's orchestra of Los Angeles played during the dinner and for the dancing following. Seated at Mr. and Mrs. J. E. Jardine's table were Mr. and Mrs. Perkins, Capt. and Mrs. H. H. Sinclair, Miss Marion Armstrong and Miss Marjorie Sinclair. At Mr. and Mrs. John B. Miller's table were noted Miss Miller, Miss Johnson, Mr. and Mrs. John Tanner, Mr. and Mrs. Tracy Drake, Mr. Harold Cooke, Miss Daughady, Donald McGilvray, and Arthur Dodworth. Guests of Ellicutt Evans were Mr. and Mrs. Russell, Mr. and Mrs. Graeff, Mr. and Mrs. Walstein Root, Mrs. Harvey, Miss Carpenter, Miss Irwin, Mr. and Mrs. H. Page Warden, and Edward W. Hutchings. Seated with Mr. and Mrs. C. Mortimer Henderson, Jr., were Mr. and Mrs. Poohe and Roy Macomber. It is probable that another dinner-dance will be given later in the season and that the former custom of giving one each month in the full moon may be revived.

In honor of their paper anniversary, Mr. and Mrs. William Leithead (formerly Miss Alice Ball,) entertained charmingly Wednesday evening at the home of Mrs. Leithead's parents, Mr. and Mrs. B. F. Ball. The affair took the form of a progressive hearts party and the guests included those who were present at the wedding a year ago. The walls were festooned with smilax and quantities of starry marguerites were used about the rooms in jars and hanging baskets. Miss Pauline Lutz and Miss Stella Wood captured the prizes for the women, while for the men, Clarence B. Hall and Fred R. Harris were the most lucky. A pleasant surprise for host and hostess was the presentation of a basket full of paper gifts brought by the merry guests. Refreshments followed the games. About fifty guests were present.

One of the most unique affairs of the month was the luncheon given Monday afternoon by Mrs. Benjamin Page and Miss Elizabeth Blakeslee at their home on West California street. The guests were the members of the Monday afternoon Club and a few other friends. The affair took the form of a camp luncheon and from the embryo mountain in the center of the table to the old red table cloth and camp dishes the affair was carried out in character. The menu comprised the delicacies in highest favor around the campfire, and the bon bons were in the form of chocolate acorns. Miniature deer formed the place favors. Following lucheon Miss Blakeslee entertained the guests with an account of her recent Eastern and Southern trip. Mrs. G. I. Gibbs will be the next hostess, entertaining the club with a luncheon in honor of Madame Gibbs who is here for the winter, and is the house guest of her daughter-in-law.

—o—

Rivera.

THE wedding of Miss Carrie Sugg and Bert Coffman took place Wednesday evening at the bride's residence. The wedding march was played by Mrs. Carrie White. The ushers were Misses Susie Sugg and Mary McGaugh, closely followed by Miss Lelia Sugg and Ed. Cooper, bridesmaid and groomsman, and then the bride and groom. The ceremony was performed by Rev. W. D. White of Fullerton Baptist Church.

J. Alec Cate and Miss Laura Graham will be married at the Presbyterian Church on the 23d inst.

—o—

Oxnard.

A WEDDING was held Wednesday afternoon at the Catholic Church, when Miss Ida Donlon became the bride of William Linnett of Los Angeles. Mrs. Charles Rowe, a sister of the bride, acted as matron of honor. Joseph Scott of Los Angeles acted as best man. The flower girl and ring-bearer were Margaret Rowe and Master Paul Donlon. The ceremony was rendered by Father Cloyne of Antioch. After the ceremony a dinner was given to the couple at the home of Mr. and Mrs. Charles Donlon.

The Euchre Club was entertained Friday at the home of Mrs. S. Slusher. Progressive 500 was played.

—o—

Glendale.

THE Rebecca Lodge held a public installation of officers Wednesday evening at I.O.O.F. Hall. The rooms were decorated with smilax and red geraniums. About twenty-five members of the Los Angeles chapter were present. District Deputy President Mrs. Waller conducted the ceremonies, assisted by the Grand Marshal, Mrs. J. Lathrop. Officers for the ensuing year are: Noble Grand, Mrs. M. O. Ryan; Vice-Grand, Mrs. Alice Woodberry; Recording Secretary, Mrs. Alice I. Nelson; Financial Secretary, Miss Ida Waite; Treasurer, Mrs. Cora Taylor.

The junior class of the Glendale High School entertained Friday evening at the home of Miss Edna Valentine. The decorations were in royal purple and gold, the class colors. The evening was passed with games and music.

—o—

Monrovia.

THE Alabama Club of Los Angeles was entertained here Thursday by Mrs. J. T. Hayes, Miss Saide Hayes, and the Misses Nabers. Luncheon was served at the Hayes home on East Lime avenue. The day was spent enjoying the view of the foothill region.

Mr. and Mrs. Alfred Ottoway entertained the Manzanita Club at their home on Duena Vista avenue, Duarte, Friday evening.

Mrs. J. H. Shrode and daughter spent a large part of the week visiting friends at Long Beach.

Mrs. J. M. Bashor of Los Angeles is visiting her parents, Mr. and Mrs. Joseph Fraulob.

—o—

Claremont.

THE first of the important musical events of the season was the piano fund concert Monday evening, given by the pupils and faculty of the College of Music. The [illegible] opened by two selections [illegible] lege orchestra of twenty [illegible] the directorship of Prof. [illegible] trio, "Ebb and Flow," [illegible] Misses Condit, Barth and [illegible] favorably received. Members [illegible] faculty rendered a [illegible] Wagner's "Valkyrie." [illegible] con sang the "Wanderer" [illegible] Schumann. "O That We [illegible] Maying" was the duet [illegible] Condit and Mr. Baker. [illegible] were rendered by Mrs. [illegible] 'cello solos by Paul [illegible] "Elegie" of Massenet [illegible] Miss Condit. Mr. Baker [illegible] Bandalero:" Miss Condit [illegible] lee, Mr. Bacon and Mr. [illegible] dered "Bella Figlia" (from [illegible] to"). The Intermezzo [illegible] two pianos, by Misses Condit [illegible] closed the programme.

—o—

Tropico.

ASSISTED by their wives, Rice, Guy and Jay Hall [illegible] at their new home on [illegible] nue Saturday evening.

Mrs. Charles Barnes and Misses of Benson, Ariz., and Lyman of Los Angeles were guests of Mrs. J. H. Webster this week.

A. W. Collins and L. C. Pettroit, Mich., returned from [illegible] burg the first of the week.

Mrs. Elizabeth Morgan of Iowa, who has been spending four months with Mrs. W. left for Santa Barbara [illegible] she will visit for several weeks.

—o—

Covina.

MR. AND MRS. J. F. entertained Charles [illegible] of Stockton during the week.

J. F. Howard of Adrian, [illegible] guest early in the week of the Stantons.

On Friday evening, Mrs. [illegible] entertained a party of [illegible] at her home on West [illegible] The guests were [illegible] Sunday-school class.

—o—

Burbank.

IN COMPLIMENT to Miss Magowan, who left [illegible] ter the University of [illegible] party was given Tuesday [illegible] the home of Mrs. Esther [illegible] promptu programme of [illegible] readings was rendered, after [illegible] freshments were served. Present were Mr. and Mrs. [illegible] Mrs. E. M. McClure, Mrs. Riddell, June Lattin, J. [illegible] Messrs. Fletcher, [illegible] Craig, Will and John Blair.

—o—

Lordsburg.

MISS LILLIAN PECK [illegible] a number of friends [illegible] Sunday in honor of [illegible] of New York, who is visiting [illegible] Miss Sadie Bixby of [illegible] visiting at the home of [illegible] Young at La Verne.

Mr. and Mrs. E. Bigwood, Kan., are guests at the [illegible] Mrs. Jane Williams.

Mrs. J. A. McClellan entertained the C.M.A. and their lady friends Friday evening.

—o—

Corona.

AT the home of Mrs. [illegible] gent Friday evening [illegible] social given by the Christian Endeavor of the Christian Church.

Miss Anna L. Prichard of [illegible] accompanied by her brother [illegible] in Corona during last week.

James McCarty of Joliet, [illegible] guest of his cousin, Dr. R. [illegible]

Mrs. George La Gore has returned from Artesia where for twenty-fourth consecutive [illegible] in the same house with only [illegible] A. F. Call of Sioux City [illegible] looking after Corona property.

—o—

Miss Maria Shedlock of London.

Miss Shedlock of London will give "The Art of Story Telling" with illustrations at the Philharmonic Auditorium Club House January 20 at 3 o'clock. Seats 75 cents. Reserved at Glassock's.

NDAY, JANUARY 14, 190

12 to $15 Street H

ollection of forty or more decid
s—each with a style and individ
k of exceptionally clever designe
$7.50, tomorrow, for hats he
$15.

—$1.25 Black Si

teresting news for women with a bla
omorrow we're going to sell a 36-inc
ve made expressly for us at 85c a y
ll it at a dollar. But it is no ordinar
ans—in fact, few stores have its equ
ight, firmness and long-wearing qual
l silk for shirt waist suits and petti

Clearance of Eve

eckless reductions on abou
ious white evening coats.

$35 Instead of $75—Long coa
oth, lined throughout with white s
ck; elaborately trimmed with stitc
ps of heavy silk braid.

$37.50 Instead of $75—36-in
uimo cloth, lined throughout with
y trimmed with heavy silk cord

$35 Instead of $65—42-inch co
th, with beautiful brocade silk
h long silk fringe; chenille and velv

$30 Instead of $60—40-inch co
, lined with blue Louisine silk; ca
uisite cream lace.

$25 Instead of $45—Evening co
, lined with pink taffeta and trim
ite braid.

$20 Instead of $37.50—Of whi
d, and strapped with stitched broad

es at various prices up to $65, w
ely rich garments heretofore price
SECOND FLOOR

$12.50 to $17.50 On

Final clean-u
of the grade
where at $1
the price $8
ance sure and
3 by 5 ft.
in splendid
handsome pa
Very ex
THIS store.
Small lot
about 16x25 in
ULOUSLY l
wearing rugs. Some of both lots
Friday. On sale Monday.

Domestic Rugs at D

$29.75 for 9x12-foot Wiltons of th
$40. Same goods in the next sma
sold at $37.50.
Size 36x63-inch, the same grade
$7.50.
9x12-foot reversible Brussels rugs,
9x9-foot size, regularly $10.50 at $
to $6.50.
27x54-inch Wilton rugs, cut from
27x84-inch "Electric" rugs, reduc

Laces
at Half

oons and Laces of various widths
alf our own regular prices—35c
s a yard instead of 75c to $10.
they are new, mind you—not left-
s from past seasons.
We're willing to take a loss on
of lots when incoming stocks
for a clearance.
CENTER AISLES OF MAIN STORE

Marcel Wa
Fashion favors [illegible]
ing for the hair. [illegible]
prepared to give [illegible]
services in this [illegible]
there is no other [illegible]
have Marcel waving [illegible]
Five expert Marcel [illegible]
including one [illegible]
cel artist, [illegible]
Paris. The [illegible]
beautiful, lasting [illegible]
very latest style.
WEAVER-JACK
HAIR CO.
445 So. Broadway

KOSME
KOSMEO
THE
BEAUTY-HAND
lotions and [illegible]
use of Kosmeo will [illegible]
store it to a healthy [illegible]
and keep it soft, [illegible]
bright. No woman [illegible]
without a jar of Kosmeo [illegible]
dressing table [illegible]
before going [illegible]
protection.
No mineral [illegible]
fats in Kosmeo [illegible]
any other facial [illegible]
have used or see [illegible]
the best and purest [illegible]
are used, and [illegible]
every skin.
50c Per Jar
Mrs. Gerrard [illegible]
for sale by [illegible]
California Wonder [illegible]
Graham's Soothing [illegible]
with Hydro [illegible]
Food, at [illegible]
48 South Broadway

College of Music. The ... opened by two selections ... lege orchestra of twenty ... the directorship of Paul ... trio, "Ebb and Flow," ... Misses Condit, Bartle and ... favorably received. Miss ... faculty rendered a ... Wagner's "Valkyrie." Prof. ... con sang the "Wanderer's ... Schumann. "O That We ... Maying" was the duet ... Condit and Mr. Baker. ... were rendered by Mrs. ... 'cello solos by Paul ... "Elegie" of Massenet ... Miss Condit. Mr. Baker ... Bandalero;" Miss Condit, ... lee. Mr. Bacon and Mr. ... dered "Bella Figlia" (from ... to."). The "Intermede," ... two pianos, by Misses Condit ... closed the programme.

Tropico.

A SISTED by their mother, ... Rice, Guy and Jay Rice ... at their new home on ... nue Saturday evening.

Mrs. Charles Hanson and ... Misses of Benson, Ariz., and ... Lyman of Los Angeles were ... of Mrs. J. H. Webster the ...

A. W. Collins and B. C. ... troit, Mich., returned from ... burg the first of the week.

Mrs. Elizabeth Morgan of ... Iowa, who has been spending ... four months with Mrs. W. ... left for Santa Barbara Thursday ... she will visit for several ...

Covina.

MR. AND MRS. J. F. ... entertained Charles ... of Stockton during the ... of the week.

J. F. Howard of Adrian, ... guest early in the week of his ... the Stantons.

On Friday evening, Mrs. J. ... entertained a party of young ... at her home on West Cote ... The guests were ... girls ... Sunday-school class.

Burbank.

IN COMPLIMENT to Miss ... Magowan, who left Thursday ... ter the University of Cali... party was given Tuesday ... the home of Mrs. Esther Reed. ... promptu programme of ... readings was rendered, after ... freshments were served. Present were Mr. and Mrs. J. ... Mrs. E. M. McClure, Misses ... Riddell, June Luttge, J. ... Messrs. Fletcher, Pomeroy, ... Craig, Will and John Hale.

Lordsburg.

MISS LILLIAN PECK ... a number of friends ... Sunday in honor of Miss ... of New York, who is visiting ... Miss Sadie Bixby of Pasadena ... visiting at the home of Mrs. ... Young at La Verne.

Mr. and Mrs. E. Stevenson ... ...rs., Kan., are guests at the ... Mrs. Jane Williams.

Mrs. J. A. McClellan entertained ... C.M.A. and their lady friends ... day evening.

Corona.

AT the home of Mrs. ... gent Friday evening was ... social given by the Christian ... leaver of the Christian Church. ... Miss Anna L. Prichard of ... accompanied by her brother ... Corona during last week. ... James McCarty of Joliet, Ill., ... guest of his cousin, Dr. L. A. ... Mrs. George Le Gaye has ... from Artesia where she ... twenty-fourth consecutive ... the same house with one ... A. F. Call of Sioux City, ... looking after Corona property.

Miss Marie Shedlock

Miss Shedlock of London ... The Art of Story Telling." ... lustrations at the Pasadena ... are Club House January ... clock. Seats 75 cents ... reserved at Glasscock's.

Marcel Waving

Fashion favors Marcel ... ing for the hair. We ... prepared to give you ... service in this line; ... there is no other place ... have Marcel waving ... Five expert Marcel ... including one French ... cel artist, recently ... Paris. The Marcel ... beautiful, lasting and ... very latest style. Try ...

WEAVER-JACKSON HAIR CO.
448 So. Broadway

KOSMEO



... the use of ... ons and face ... of Kosmeo will at once ... re it to a healthy ... keep it soft, clear ... ht. No woman should ... bout a jar of Kosmeo on ... sing table. Apply a ... re going out—it's a ... lection. ... o mineral oils or ... in Kosmeo—it is ... other facial preparation ... used or are using. ... best and purest ingredients ... used, and it agrees ... y skin.

50c Per Jar

... Germain Grocer's ... ale by all ... rnia Wholesale ... m's orchard at ... Hyde Park ... of Western ... uth Broadway.

$12 to $15 Street Hats $7.50

A collection of forty or more decidedly smart Street ... each with a style and individuality showing the ... of exceptionally clever designers.

$7.50, tomorrow, for hats heretofore priced $12 ... $15.

SECOND FLOOR.

$1.25 Black Silks 85c

Interesting news for women with a black silk suit in prospect: Tomorrow we're going to sell a 26-inch black taffeta that we have made expressly for us at 85c a yard. On other days we sell it at a dollar. But it is no ordinary dollar taffeta, by any ... —in fact, few stores have its equal at $1.25. It has the ... finish, firmness and long-wearing qualities which make it the ... silk for shirt waist suits and petticoats.

Clearance of Evening Coats

Reckless reductions on about twenty luxurious white evening coats.

$35 Instead of $75—Long coat of white canvas ... lined throughout with white satin; double pleated ... elaborately trimmed with stitched broadcloth and ... of heavy silk braid.

$37.50 Instead of $75—36-inch coats of white ... cloth, lined throughout with white satin; tastefully trimmed with heavy silk cord and Persian braid.

$35 Instead of $65—42-inch coat of white broad... with beautiful brocade silk lining; fancy cape ... long silk fringe; chenille and velvet trimmings.

$30 Instead of $60—40-inch coat of white zibe... lined with blue Louisine silk; cape and collar of ... cream lace.

$25 Instead of $45—Evening coat of white zibe... lined with pink taffeta and trimmed with fancy ... braid.

$20 Instead of $37.50—Of white zibeline, satin ... and strapped with stitched broadcloth.

... at various prices up to $65, which gets the ex... rich garments heretofore priced $125.

SECOND FLOOR

J. W. Robinson Company

BOSTON DRY GOODS STORE

235, 237 AND 239 SOUTH BROADWAY

Hosiery Sale



7800 Pairs of 35c to $1.00 Stockings on Sale Tuesday at 25c

A famed German maker from whom we buy our regular stocks sold us all his samples at less than half what he got for their duplicates.

The collection includes several hundred different designs and color-combinations in lisle and Sea Island cotton. Lace ankle designs, dots, stripes, checks. Solid black, white, colors. Some as plain as the most conservative dressers could desire; some as "fancy" as any extremist would care to wear.

The entire length of the Annex--from Broadway to Hill Street--will be devoted to this sale on Tuesday morning.

No question about finding what you want and getting it wrapped quickly.

Curtain Clearance

Substantial Reductions on Many Staple Sorts

Not-to-be-duplicated patterns suffer severe price-cuts.

AT $5 INSTEAD OF $6.50 TO $8—50-inch Bonne Femme curtains; some with lace and inserting effects; some with center piece and edged flounce. Five dollars each.

AT $4.25 INSTEAD OF $6—Arabian Dentilla curtains, plain centers with lace and insertion effects, 50 inches wide and 3½ yards long.

AT $5 INSTEAD OF $6.50—Brussels net curtains, of excellent quality, some with plain centers, some in fine scroll patterns; easily laundered.

AT $5 INSTEAD OF $6.50—60-inch couch covers, in handsome Oriental effects; double sided and fringed all around.

AT $6 INSTEAD OF $7.50—Rich Oriental couch covers, 3 yards long, full width and fringed all around—real Kiskillum designs and colorings.

AT $5 INSTEAD OF $6.50 TO $8—Bed sets of excellent quality net—either white or Arabian, with lace and insertion; large center piece and small one to match on bolster cover.

35c Flannelettes 17 1-2c

A flannelette of exceptional weight, firmness and beauty—29-inch French Velours in rich Persian and Dresden designs with the sheen and "feel" of velvet. 17 1-2c a yard; early season price 35c.

(ANNEX)

Handkerchiefs One-third Off

Ten cents for absolutely all-linen handkerchiefs with drawn work borders and corners. They are the sorts you ordinarily pay 20c and 25c for when laundered. These are UNlaundered. Another rare value:

Women's pure linen handkerchiefs with daintily embroidered corners—the 25c values—at twenty cents each or three for 50c. These, too, are unlaundered.

(RIGHT AISLE MAIN STORE)

Clearance of Art Goods

This art department of ours never before presented so many attractions to home furnishers who have an eye to economy.

Pictures — Numerous subjects in heads, figures, landscapes and marine views in frames suited to style of the pictures at a third or more under their before-Christmas prices. $3 values at $1.75; dollar fifty pictures at $1; dollar values at 60c.

Pewter Articles — Straight discount of 25 per cent. on all pewter articles during this January clearance. The collection includes Trays, Tankards, Fruit Dishes, Picture Frames, etc, in quaint shapes that will appeal to every lover of the artistic.

Cut Glass — Bonafide reductions of 25 per cent. on all cut glass during January. And there is a splendid variety of Bowls, Glasses, Decanters, Candle Sticks, Sugar-and-Cream Sets, Comports, etc.

30x30-inch table covers of excellent quality linen, neatly hemstitched—easily worth a dollar—on sale tomorrow at 50c.

18x54-inch white lawn dresser scarfs, with either plain hemstitched edges or fancy white embroidery. Specially priced at 20c.

Imported lunch cloths of real lace, 72 inches round, with heavy lace edges and two rows of handsome insertion, making a beautiful effect when on the table. $50.00 values at $42.50; $45 values at $40; $40 pieces at $32.50; $35 values at $25.

(ART DEPARTMENT, THIRD FLOOR)

$12.50 to $17.50 Oriental Rugs $8.50



Final clean-up of a lot of Oriental rugs of the grades and sizes sold nearly everywhere at $12.50 to $17.50. We make the price $8.50 so as to make the clearance sure and speedy. Average size about 3 by 5 ft. All antiques. Most of them in splendid condition. Wide range of handsome patterns.

Very exceptional values, even for THIS store.

Small lot of Anatolian mats—most of them about 16x25 inches—at a dollar each. A RIDICULOUSLY low price for these handsome, long-wearing rugs. Some of both lots shown in window, yesterday and Friday. On sale Monday.

Domestic Rugs at Decisive Reductions

$29.75 for 9x12-foot Wiltons of the grade sold all over America at $40. Same goods in the next smaller sizes at $27.50; universally sold at $37.50.

Size 36x63-inch, the same grade of Wiltons, at $4.75; regularly $7.50.

9x12-foot reversible Brussels rugs, of the $12.50 grade, at $10.50; 9x9-foot size, regularly $10.50 at $8; 7½x9-foot size, cut from $8.50 to $6.50.

27x54-inch Wilton rugs, cut from $4.50 to $3.75.

27x54-inch "Electric" rugs, reduced from $4 to $3.

(THIRD FLOOR)

Upholstery Clearance

Little excuse for an appearance of barrenness in the home, when these beautifying fabrics can be had at half price, or near it.

$1.50 MUSLINS AT 50c AND 75c—New effects in tamboured muslins, some having separately woven Fleur de Lis; others with tamboured edge on net, others with scattered separate designs—shamefully cheap at 50c and 75c a yard.

20c AND 25c CRETONNES 12½c—36-inch cretonnes in striped and floral designs on green, red, yellow and blue grounds.

$2 TAPESTRIES AT $1.25—50-inch tapestries in greens, reds and Oriental effects—particularly desirable for upholstering chairs and couches.

85c CORDUROYS 60c—30-inch corduroys in reds and blues—very desirable for window seat cushions as well as chairs and couches.

36-INCH SWISS for bedroom curtains and sash curtains, ten cents a yard.

THIRD FLOOR

Linens Liberally Reduced



Pattern table cloths of standard quality are so rarely sold at even a LITTLE bit under their established value that a chance to buy them at 25 per cent. to 35 per cent. under regular sounds almost too good to be true.

But that will be the state of affairs here tomorrow—an importer's desire to quickly clear out his season's samples being the cause.

Pattern table cloths in sizes from 2x2½ to 2x3 yards. All new patterns and dozens of them.

22 and 24-inch napkins to match. Price concessions run like this:

2½-yard cloths of the $4 quality at $3; the $4.50 grades at $3.25.

3-yard cloths of the $6 grade at $4.25; 22-inch napkins of the $3 grade at $2.25 a doz.

24-inch napkins of the $5 quality at $3.50; the $6 grade at $4.25 a doz.

Plenty of other big values brought about by the January clearance.

Leather Bags at Half



Imported leather bags of the sorts sold before Christmas at $5 to $18 are now $2.50 to $9. New styles, of course—DISTINCTIVELY new styles. Some of them fitted. All silk lined.

Spangled opera bags—exquisitely beautiful things from Paris—radically reduced.

The $40 sorts at $25; $35 ones at $20, and $20 bags at $15.

Imported belt buckles, that were $2 to $20 each, are now marked at half—$1 and $10.

(LEFT OF MAIN ENTRANCE)

Order by Mail

Our facilities for filling orders by mail are of the most complete kind. Promptness, accuracy and general satisfaction in trading by mail are assured. No catalogue.

Freight Charges Paid

On all purchases amounting to $5 or more, EXCEPT C. O. D. PACKAGES, we prepay the freight or express charges to any railroad station in Southern California within 100 miles of Los Angeles.

Laces at Half

... and Laces of various widths ... our own regular prices—35c ... yard instead of 75c to $10. ... are new, mind you—not left-... from past seasons. ... willing to take a loss on ... lots when incoming stocks ... a clearance.

... AISLE OF MAIN STORE)

50c and 75c Belts 25c

Shirred and tucked taffeta silk belts, for twenty-five cents.

If we had bought them in the regular run of business we'd have to charge 50c and 75c.

(LEATHER GOODS DEPARTMENT, LEFT AISLE)

Embroideries 15c to 25c Values 10c

3 to 6 inch edges and 1¼ to 2¼ inch insertions—the widths you are always needing for undermuslins and children's garments—at ten cents a yard. Like values bring 15c, 20c and 25c nearly everywhere.

(RIGHT AISLE OF MAIN STORE)

65c to $1 Ribbons 35c

4¼ to 5¼ inch Dresdens of the quality universally sold at 65c to $1 a yard free to go now at thirty-five cents. Exceptionally beautiful designs and colorings—the very sorts now in highest demand for girdles, pillow ruffling, kimonos, opera bags, etc.

(LEFT OF MAIN ENTRANCE)

Under the Southern Cross.

AN INTERVIEW WITH THE PREMIER OF NEW ZEALAND, MR. SEDDON.

BY ALLEN KELLY.

[SPECIAL COMMISSIONER OF THE TIMES.]

IX.

"I AM the product of a strike," said the Premier of New Zealand, a burly, stray figure of a man, sitting upon the hotel porch at Whakarewarewa, and looking with keen blue eyes from under shaggy brows, far across Rotorua, far beyond the sunset horizon, into the recent past that is this new nation's ancient history.

"We had a great strike here—only one—and shall have no more, please God. It was the maritime strike, a struggle between the sailors and dock laborers on one side and ship-owners on the other. The people were not with the strikers, and they were defeated. But the defeat was not a just settlement of the dispute. Nobody was satisfied with the conditions resulting from the struggle. The workers said to themselves: 'If this country is to be governed by and for the employers, it is no place for us and we will clear;' and they left the country by thousands. Then the people saw that justice had not been done, and they went to the polls—the same people whose power had crushed the strike—and voted to have a government that would deal justly with the interests which had been at war and put an end to strikes. They sent Ballance, Mackenzie, Reeves, myself—who had been at one time a working miner—and others to Parliament, and we formed the first Liberal Labor government, and have been responsible for the political course of New Zealand from that time.

"To put an end to strikes, we passed the Arbitration Act, which compels organized labor and organized capital to settle their differences by conference and mutual concession, or take them into court and abide by judicial decision. The first case taken into the arbitration court produced a rather amusing situation. Both sides were suspicious and reticent. We allow no lawyers to appear in the cases and the employers and workers have to do their own talking. The employers were on their dignity, and the workers were sullenly silent. It was hard to induce them to say anything at first, but the court compelled the employers to make a full statement of the condition of their business, their expenses and their profits, and when the workers understood the matter and were convinced that the facts were before them, they reduced their demands and agreed to accept wages that would leave the employers a fair profit.

"In all our so-called labor legislation we have experimented for the correction of evils, and we have amended, modified and strengthened the laws as we have found necessary. I think the amendments made by the last Parliament to the Arbitration Act have perfected it, and that it is now in good working order. A severe penalty is now imposed for violation of the law. That is, the union which strikes against the terms of an award, or the employer who locks out his men may be punished by the court, from whose decision there is no appeal. I regard the Arbitration and Conciliation Act, as it now stands, a practical finality in that direction."

Here I interjected a question: "Does organized labor demand State control of industries, for the especial benefit and in the sole interest of the worker, in a spirit of antagonism to the employing class?"

The Premier replied: "No. The labor unions are very reasonable, and are not pressing unduly for special favors. The government has taken a firm stand against class favoritism, and made the unions understand that capital has rights and must be treated justly. We have shown them that it is right and necessary that capital should combine for efficient production, and we have always found the workers disposed to be reasonable when argued with and shown that their demands were going too far. When workers are unreasonable and exacting, it is usually because they have not been shown the other side. They must be shown so plainly that they can understand clearly both sides of the matter, and patient allowance must be made for any slowness they may show in getting around to a new point of view. Give them time and be frank with them, and they will ask only fair play.

"During the last fifteen years many acts have been passed to protect the workers and improve their conditions. These acts secure payment of wages; provide fair wages and fair working hours on public contracts, compensation for accidents, healthy and sanitary conditions in factories; prevent sweating and exploitation of child labor, and protect the worker from oppression. Unionism, from being an outlaw, has become the legalized guardian of labor, held to responsibility under the law, and our Industrial and Conciliation acts have secured the reign of industrial peace."

"Is New Zealand's ultimate political ideal the Socialist state?" I asked. "Are her statesmen consciously shaping their course in that direction?"

"No, we are not going toward what is called advanced socialism. There is none of the communistic spirit in our people, and as for changing anything by violent methods, there is not the slightest possibility of that. I presume our policy might be termed 'progressive socialism,' as we aim at social reforms which we believe will improve the condition of the worker and be beneficial to the colony. But we do not propose to extend state control beyond what is necessary to prevent injustice, and we do not propose at all to shut out private enterprise. We mean that capital shall perform its proper function, but that it shall not creat monopoly and shall not exploit labor or natural resources here as it has done in older countries. The state has gone into various lines of enterprise, not as a monopolist, but as a competitor. It operates coal mines, conducts life, fire and accident insurance; controls a bank, and competes in various ways with private enterprise. Its purpose in doing that is to regulate prices, premiums and interest charges by setting a standard, and it has reduced the rate of interest, cut down insurance premiums to reasonable figures, and checked extortion in many directions.

"When the State began the business of lending money, the ruling rate of interest was 8 per cent. The government loaned money to local bodies at 3½ and 4 per cent, and to settlers at 5 per cent., and since then interest has never been more than 1 per cent. above the government rate in New Zealand. Our aim has been to aid people in settling on the land by providing them with cheap money. The money on mortgage in the colony at present is about £53,000,000 ($256,000,000); and at a low calculation, since the Advances to Settlers Act was passed, there has been a saving to all borrowers in the colony of at least £8,000,000 or $40,000,000. The net advances made to settlers amount to £4,173,970, and the security is over £9,000,000. Crown tenants can now obtain advances up to three-fifths of the value of their leases, instead of only one-half, as before.

"The state has not gone into business as a lender of money, a manufacturer, a miner, a carrier and so on to make a profit. It is contended that private enterprise can do business more economically than government can. If that is true, there must be a profit for private capital doing business at government rates, and private capital is welcome to go ahead in competition with the government and make that profit. We did make an unexpected profit when we placed the credit of the colony behind the Bank of New Zealand to the extent of £5,000,000 to avert a great financial disaster in the panic years. The colony took shares in the bank, and those shares have doubled in value, resulting in a profit of about half a million pounds."

"Has the government contemplated further development of its banking business and making the bank which it controls a bank of issue?"

"That has been suggested, and there are some who advocate the establishment of a state bank of issue putting out notes based upon the security of the property of the people, but the idea is not popular. We have no intention of going into the banking business with a printing press and a bale of paper. Our people believe that the gold basis is the only safe one for the credit of the colony, and they are not disposed to go into financial experiments."

"It is said that your legislation and your state competition are driving away capital and discouraging investment in New Zealand enterprises. Is that so?"

"The only capital driven away is that which looks for more than a fair return. While there are, in other lands, opportunities for exploitation which promise sudden and enormous returns, speculative capital is not likely to flow toward New Zealand. But we do not need and do not desire capital of that kind. We are creating our own capital as fast as it can be absorbed in this new and small country. Our products bring us profits, and those profits are turned into capital. The wealth of New Zealand—its created capital—has increased £122,000,000, or $600,000,000, in the last fifteen years. We have no difficulty in getting such foreign capital as we need. Our loans are outside capital invested in the public works of New Zealand at reasonable interest, secured by the assets of the colony. We are doing what we can to keep at home the capital we create, and are succeeding fairly well. By our system of taxation we discourage absentee landlordism, for example. The absentee owner of land absorbs capital and draws it away from the country. We increase his taxes and make him sell out. He doesn't like it, of course, and he complains that we are driving capital out of the country when we cut his suction pipe."

"That leads naturally to the land question. Was nationalization of land the end aimed at by Ballance, Mackenzie and other members of the first Liberal Ministry, and has the government drifted away from that policy?"

"No, it was not the purpose of those men to realize the Socialist ideal of land nationalization. They were dealing with a condition which threatened land monopoly, and their idea was to check the drift toward a system like that of the Old World by getting people upon the crown lands at reasonable rents and keeping them there. To that end they established the various forms of leasehold tenure, and the perpetual lease has proved successful and popular. Of 21,000 tenants so located, 11,000 are now independent. Many of them borrowed of the state to improve their farms and have paid it off with their rent at a low rate of interest, so adjusted as to wipe out the principal of the debt in a term of years. Of late there has been an apparent increase of demand for extension of the freehold, but the land speculators and money-lenders are back of that; they want to get hold of the land through mortgages, and they can't work their schemes on lands held under lease from the crown."

"Do you fear that extension of freehold, or substitution of ownership for leasehold, would result in aggregation of large estates and in repetition of the Old World story of landlord and tenant?"

"That would be the result. We have had it already. Tracts have been sold in small lots to some hundreds of settlers under the optional purchase tenure and have been bought from them by one man at a few shillings an acre. The government has had to buy that land back at pounds an acre in order to cut it up again and place settlers upon it. We have endeavored to prevent aggregation of land into large holdings by limiting the area of crown lands sold to one person and by imposing the graduated land tax, but all sorts of tricks and subterfuges have been devised to defeat our purpose and evade the law. An owner of a large estate divides it into lots small enough to be exempt from the tax, sells the lots to members of his family, providing the purchase money himself; gets the transfers and records all straight on their face; hands back the money and takes mortgages, and gets that record technically straight; then takes back his money and works the estate as one property the same as before."

"If indirect methods have failed, do you contemplate an absolute direct limitation of freehold?"

"Precisely that," replied the Premier emphatically. "That is the ultimate solution. I have proposed to make 5000 acres the maximum area that a man may own, and if he buys any land over that, the transfer of title will not be recognized. I made that suggestion in the House, as a policy upon which to base further land legislation, and it met with general approval. We shall come to that soon. Of course we do not propose to confiscate land now held in larger tracts, but to make the law govern future acquisitions.

"It is to be inferred, Mr. Seddon, that your graduated land and income tax is not altogether popular."

"Naturally not with those who have to pay it," responded the big Premier with a hearty laugh. "That is human nature, and we have it to reckon with and make allowances for. The large landowners grumble furiously and think the country is going to the dogs, and they say hard things about me. But it is a just tax, and when we need more money we shall increase it. We exempt all improvements and created wealth. We put no tax upon enterprise or production, but we tax privilege. Our avowed aim is to make exclusive privilege unprofitable and to prevent the holding of land out of use. In the income tax, we aim at equality of sacrifice. It is the purpose of the government to lighten the burden of indirect taxation, which falls as heavily upon the poor man, who can ill afford to bear it, as upon the rich man to whom it is a trifle. By that I mean, of course, a reduction of customs duties on articles of general consumption."

A question designed to elicit from the Premier a general outline of the policies and functions of government, which would approximate his ideals, led him into a discussion of trade policies and of laws affecting the colony's commercial relations. New Zealand, he said, was placed at a disadvantage by her liberality in opening her ports to the ships of all nations and permitting them to engage in coastwise trade. "The United States," he said, "excludes our shipping from her coast trade, while at the same time her ships are free to enter our ports and compete with our coast traders. We do not complain so much of American competition, because the wages of American seamen are comparatively high, but the Swedes and other maritime people, whose seamen are underpaid, are doing harm to our merchant marine. I think we should follow the American example in navigation laws and permit only reciprocal trade. Only by retaliation can you bring about reciprocity. America wants our kauri gum, wool and some other products, and we want her cottons and various things not produced here. When the Panama Canal is opened, there will be closer trade connections, and there should be reciprocity between Great Britain and the United States. We can take American oil and products which would not interfere with England's trade, and generally reciprocal trade relations would be beneficial to all parties. I hope to see such arrangements concluded.

"I am a great admirer of your country, and desire to see New Zealand and America better acquainted. But it seems to me that your people are working under too high pressure and are not giving enough attention to the correction of evils which threaten to make serious trouble for them."

Reverting to the question which led to the digression on trade policies, the Premier said: "You ask what is my ideal of government. I hold that the chief function of government is to establish conditions which will reduce want and permit the very largest possible number of people to be healthy, happy, human beings. The life, the health, the morals, the intelligence of a nation count for more than riches, and I would rather have this country free from want and squalor and unemployed than the home of multi-millionaires. The extremes of poverty and wealth crush the self-respect of the poor and produce the arrogance of the idle rich, engendering class bitterness. We have tried to provide such social and economic conditions in this colony as will prevent that helpless subjection of one class to another which is the curse of older lands. We must be content to move slowly, to remove obstructions as we come to them, and to open the way for higher development of the people as a whole. All the experiments we have tried during the last fifteen years have been in the line of humanitarian legislation and practical, rather than theoretical reform. We are experimenting, not trying to make a government according to the rules laid down by doctrinaires and dogmatic theorists. When we make mistakes, we try to correct them; to retain what is good and reject that which does not work well."

"If you were President of the United States, Mr. Seddon, having the same power to shape legislation that you have as Premier of New Zealand, what would you do to 'bust the trusts?'"

"I would make violation of anti-trust laws a criminal offence, punishable by imprisonment. I would make it a crime to so conduct trade as to create monopoly of any necessary of life. That is the only way to reach the evil. It is futile to impose fines. The man who sees a possibility of making millions by violation of law at risk only of a money penalty will generally take the chance, but he will think twice before risking his personal freedom and the disgrace of criminal conviction. Your Inter-State commerce law has failed to control the trusts because the commission's decisions are not final and the board cannot enforce the penalty of imprisonment for violation of the law. When the penal clause was stricken from the law, all virtue went out of it.

"I propose to have a board here to deal with trusts and combinations in restraint of trade in food products and there is to be no appeal from the action of that board. Upon conviction, the board may impose the criminal penalty, and it will have power to enforce its judgments. The plan has been outlined by the government, and I think a bill embodying it will be passed by the next Parliament."

THE PREMIER.

Richard John Seddon has been Premier of New Zealand since 1893, and his opponents have no hope of ousting him at the election, which will be held before this letter reaches America. Physically and mentally he is a big man. He is 60 years of age, weighs 280 pounds, and is as full of energy as a dynamo. When he speaks, the deep rumble of his voice can be felt as well as heard, and no hostile crowd has yet succeeded in an effort to make noise enough to drown it. He was born on a Lancashire farm, went to Australia in 1863 as a certified mechanical engineer, and four years later joined in the rush to the gold diggings on the west coast of New Zealand, where he won the nicknames of "Digger Dick," and acquired the experience which made him an associate member of the American Institute of Mining Engineers. From mining Mr. Seddon went into business as hotel-keeper, became successively member of Provincial Council, member of Board of Education and Mayor of Kumara, and in 1879 was elected to Parliament and has remained a member of the House ever since. He was Minister for Public Works in the Ballance Cabinet, and succeeded to the Premiership when Ballance died in 1893.

"King Dick," as the Premier is called affectionately by his supporters and resentfully by his opponents, is in every sense a man of the people, a democrat with the small "d." He is masterful, self-willed and often brusque, but approachable, plain in manner and habit, and kind-hearted, and as a politician he shapes his course by popular opinion. He moves only so fast and so far as he thinks the people want him to move. He does not try to drive the people; his place is that of a leader, but he does not get much ahead of the procession. The Premier's opponents say he is a demagogue, but there is no reason to think that he plays upon the prejudice and passions of the crowd to move it his way. Rather, it seems, he finds out where the crowd is going and takes that road. For example, Mr. Seddon does not believe in extension of freehold, but there is a strong movement in that direction and he has not declared a policy which would put him in opposition to public opinion. If the people want freehold, he will not deny them. The Premier's opponents say he trims to hold office, and they make the most of his inconsistencies, and charge him with insincerity and with love of political office for the sake of power and profit. It is not so easy to gauge motives. Possibly Mr. Seddon is only a shrewd politician without fixed principles or convictions. Perhaps he considers himself a representative of the people, and the people the real government, and aims to serve them and do their bidding. At all events, he does adjust himself to political conditions and keep step with the crowd, and I cannot see deep enough into the heart of a man to tell why he does it.

The Premier certainly is not a doctrinaire, and I doubt that he bothers his head much over theories of political economy or has close acquaintance with the various systems of social philosophy. He is neither a deep student nor an original thinker along socialistic lines, but he has a lot of common sense, is quick of mind, ready in his grasp of ideas, and has genius for sensing public opinion. He is of the people, and his perception of the processes of the popular mind seems to be instinctive.

In the government machine, dreamers like Tregear are the fire under the boiler, Parliament is the steam, Seddon is the piston, and the man with the ballot is the engineer.

It is said of "King Dick" that when he began his political career he could neither read nor write, and that he hired a tutor to remedy his illiteracy and fit him for Parliament. Probably the story is not true, for one unable to read could hardly have obtained at the age of 18 a Board of Trade certificate as an engineer, but it would be entirely creditable to him and quite characteristic if it were true. When he has a thing to do, he fits himself for the doing of it.

In his mining days, "Digger Dick's" massive physique and great strength made him a noted man in the goldfields, and his strength was always at the service of the weak and the oppressed, as many a bully of the camps had sorrowful reason to know. On one occasion he was whipped by a big fellow who had science as well as muscle, and Seddon determined to even up the score. He found a boxing instructor and practiced the art of fisticuffs daily for many months. When satisfied that he knew the game, he hunted up the big chap, picked a quarrel with him and gave him a thorough drubbing.

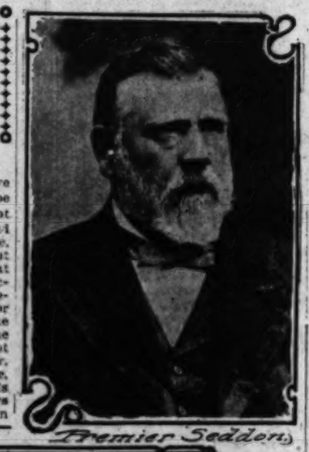
They say the Seddon government is corrupt, and the opposition talks of "Tammanyism" and calls upon the people to crush it. They don't know what "Tammanyism" means, but it is a good enough stick to beat a dog with. Nobody presumes to specify the charge of "corruption" as Americans understand it, and nobody having care for what he says or any sense of responsibility even intimates that Premier Seddon pouches public funds or works his office for "graft." He is not a rich man. He has not emulated Boss Croker. He lives in a modest house in an unfashionable quarter of Wellington, and puts on no "style" in his manner of living. The contrast between the cottage of the Premier, the real head of the government, and the mansions inhabited by the Governor—a mere figurehead and useless ornament, sent out from [illegible], who is of no [illegible] and could do no [illegible] beyond living [illegible] is almost [illegible] salary and allowa[illegible] 000 a year, and [illegible] houses at his [illegible] who does all the [illegible] lives in his own [illegible] amassed by the [illegible] and politics [illegible] which is not a very [illegible] "corrupt" politics.

The Premier is an indefatigable [illegible] bater and a vigor[illegible] a party leader, he [illegible] comprehension of [illegible] maneuver him [illegible] tions. The [illegible] sition that he [illegible] and won't stay [illegible] a tribute to his [illegible] strategist. Many [illegible] gard him as a [illegible] who cannot be trap[illegible] he is a statesman [illegible] Perhaps they [illegible] as do his enemies, [illegible] words hard enough [illegible] opinion of his [illegible].

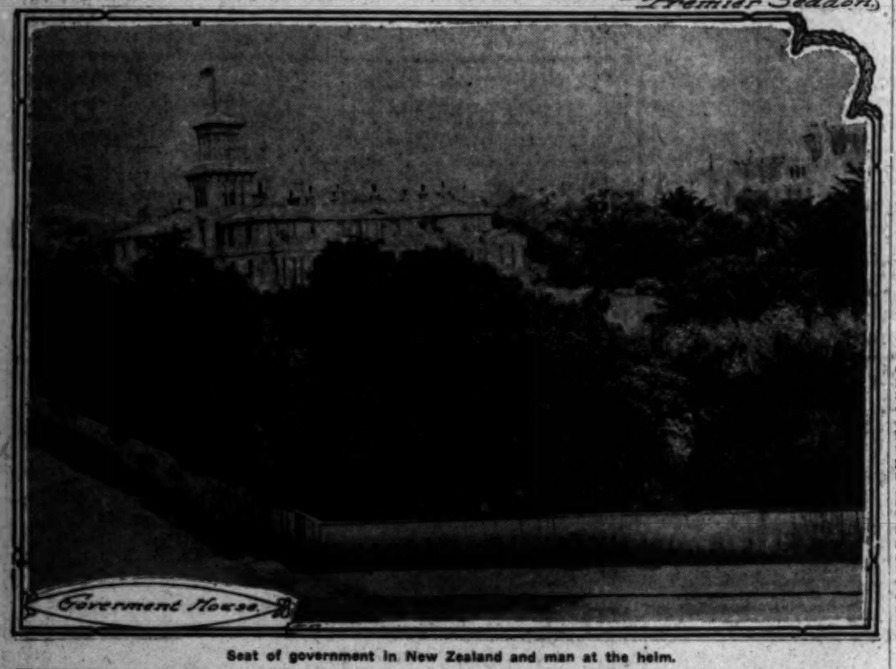
The Premier himself [illegible] tical leader, who has [illegible] in office and has [illegible] for the first time [illegible] tory, may fairly [illegible] by his success [illegible] failures only, but [illegible] public gain due [illegible]

It is fair to [illegible] when we arrive at [illegible] the condition of the [illegible] ony, we shall be [illegible] mier Seddon that he [illegible] Zealand well or ill.

BABY W[illegible]
Children's dresses, [illegible]
Outfits to [illegible]
Mrs. E. W. [illegible]
433 S. Broad[illegible]

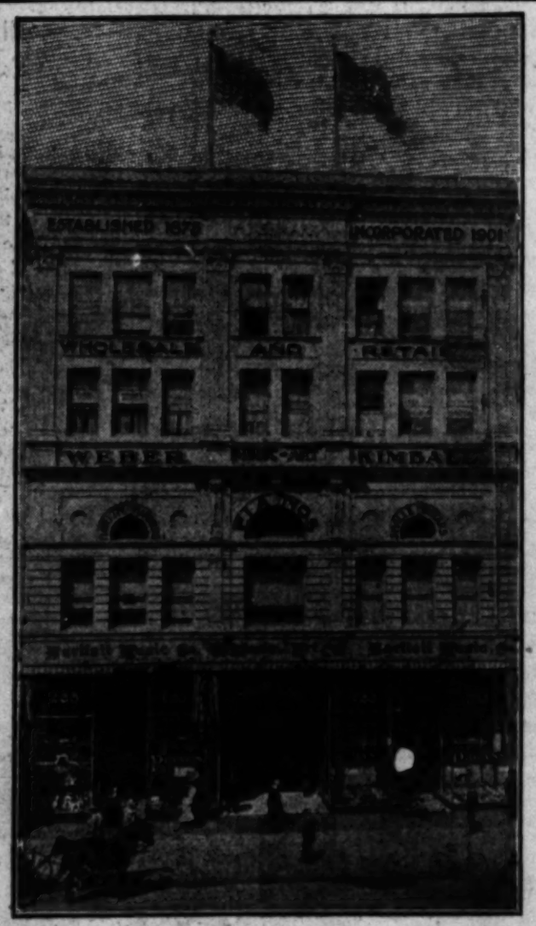


Premier Seddon.



Seat of government in New Zealand and man at the helm.

KING CALF—An All-Round L[illegible]
After all, it's the *leather* that makes the shoe.
The careful hand-work that goes into the [illegible] of Regal shoes would lose half its value if [illegible] to take the chance of buying Regal leather [illegible] open market. The true style that is [illegible] into them, the honest materials built into [illegible] den parts, the special finishing operations [illegible] thorough fitting system of quarter[illegible] they would all be half wasted if any [illegible] were made to save a little on the [illegible]
Everybody knows King Calf [illegible] are all sorts of "Calf" made [illegible] grade of skin and used in all [illegible] shoes; but for all-round service, [illegible] doors and outdoors both, for [illegible] liance of surface, for extreme [illegible] of fibre, for flexibility and [illegible] calfskin ever tanned can [illegible] minutes' comparison with King [illegible] King Calf is tanned for Regal [illegible] exclusively, and almost [illegible] model in the entire [illegible] can be fitted to your [illegible] Calf. It is a Regal [illegible] have year in and year [illegible]
$3.50
PEG
This "Peg" model has already become a strong favorite in this season's fashions as a shoe for general wear. Made of Black King Calf, with double sole and inside and outside backstays.
Send for Style-Book Mail Orders Prompt[illegible]
Sold direct from tannery to consumer. The largest retail shoe business in the world. 104 stores in principal cities from London to San [illegible]
REGA[illegible]
THE SHOE THAT PROV[illegible]
FOR MEN AND WOMEN
Now at 302 S. Broadway (Bradbury [illegible]
A. S. VAN DEGRIFT, Manager



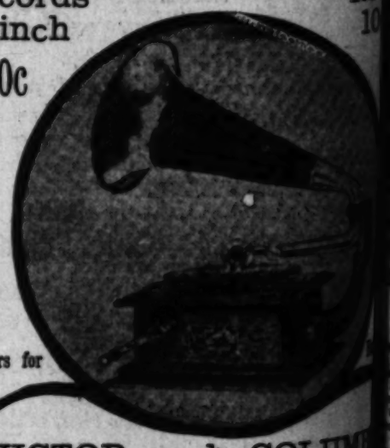


ABOVE ALL COMPETITION
We invite you to hear the greatest inside player, combined with a high grade piano.
THE AUTOPIANO



New and Used
ORGANS
At Half and Less Than
Half Price.

Records
10-inch
60c



Headq'rs for

VICTOR and COLUM[illegible]
TALKING MACHINES



VIOLINS
GUITARS
MANDOLINS
MUSIC BOXES
EVERYTHING IN MU[illegible]

Bartlett Music Co.
231-233-235 South Br[illegible]
Opposite City Hal[illegible]

OUND TABL[illegible]

MONG MEN OF ACTION.

[illegible]er of Pasadena is one of the [illegible]ting men who attended the an[illegible]oultry show in this city, which [illegible] last evening. Mr. Tyler was one [illegible] judges, and is an expert in this [illegible]e talked yesterday of old-time [illegible] shows, and told many interest[illegible]idents of the first days of [illegible] shows in Los Angeles.

[illegible]ve been judging poultry shows [illegible]nty-three years," said he, "and [illegible] been called upon to aid in this [illegible]l the way from Albany to [illegible] Columbia.

[illegible] I came to California, almost [illegible]r of a century ago, from Min[illegible] there were even then a few [illegible] of fine poultry here. One of [illegible]men was 'Chicken' Brown—[illegible]y knew him by that name. I [illegible] was one of the original raisers [illegible]e poultry here.

[illegible]ll remember when 'Chicken' [illegible] and William Niles and a few [illegible]d their little chicken shows [illegible]e rear of some downtown lots, [illegible] goods boxes for the housing [illegible] exhibits. This was crude [illegible]t these fellows helped to stir [illegible]st in fine fowls, and it was [illegible]n up by organized effort, which [illegible]ditable showing.

[illegible]ted in on raising fine poultry [illegible] as I got to California. I [illegible] out from Minneapolis six [illegible] a trio of Plymouth Rocks [illegible]o of White Brahmas. These [illegible]th two Irish setters, cost me [illegible]portation charges.

[illegible]oultry business in Southern [illegible] had been making enormous [illegible]he past two or three years; [illegible]e is yet abundant opportunity [illegible]gent effort in this line of [illegible]e, and if properly handled it [illegible] good money."

[illegible] prominent figure among the [illegible]men at the show just closed [illegible]n H. Humphreys, the secre[illegible]ho worked early and late [illegible]uccess of the affair. Speaking [illegible]alue of the exhibit, Mr. [illegible]ys said: "This is the most [illegible] collection of fowls ever [illegible]gether on this part of the [illegible]ast. Its actual value in dol[illegible]l run well up into the thous[illegible]here are single birds here [illegible]re sold for $500, and others [illegible]o and $300 would not buy. [illegible] a large number which range [illegible]om from $15 to $30; and the [illegible] and highest priced birds of [illegible] California, in all classes of [illegible]are shown. I consider this [illegible]rt of the poultry societies a [illegible]ess, and believe that it will [illegible]eans of greatly advancing [illegible]y industry of Southern Cali[illegible]

[illegible]s still a wide field for the in[illegible]genius—his work is not all [illegible]," said J. H. Lewis yesterday. [illegible]ance, with all our boasted [illegible]ents in fire fighting, it seems [illegible]t some brainy American [illegible]nvent some means whereby [illegible]sive damage to buildings by [illegible]e cases of fire, could be [illegible]. Look at that fire the other [illegible]e Douglas building. The [illegible]age by the fire itself was [illegible] thousands. It was on the [illegible]far away from the expensive [illegible]goods, separated by many [illegible]e deluge of waters, as is [illegible]ass, did far more damage [illegible]ys. Here's a problem for [illegible]en of inventive genius, and [illegible] which millions of dollars [illegible]ved, if the right solution is [illegible]

[illegible]ere is not another man in [illegible]e who is so closely in touch [illegible]story of this city as Isaac [illegible]. No. 1147 East Forty-fifth [illegible]e pioneer remembers when [illegible]ite Mayor, Maj. Toberman. [illegible]. At that time the city had [illegible] and later, when the horse-[illegible] built to Agricultural Park, [illegible]omson saying that "If you [illegible]ery you had better walk." [illegible]th of this city is marvelous," [illegible]Smith yesterday. "During [illegible]years I have spent in Los [illegible] steady growth has con[illegible]remember when we had a [illegible]ajority here and when the [illegible]e city was a Mexican gen[illegible]ose were interesting days, [illegible]ere interesting than these. [illegible] possible to go from my [illegible]o Highland Park, as great [illegible] the other side of the city, [illegible]

[illegible] I am most interested in [illegible] of Vernon. When I came [illegible]gates this part of the city [illegible]o pasture. I believe that in [illegible] from now Central avenue [illegible]usiness street as far out as [illegible] city limits.

[illegible]efore that time, however, [illegible] taken Ascot Park into the [illegible] limits will extend sev[illegible]beyond. There is no better [illegible] the city than Vernon. Its [illegible]steady and the present in[illegible]ity is an evidence of the [illegible]owth.

[illegible] avenue extends from the [illegible] the eastern city limits. This [illegible] also be largely given over [illegible]e interests I believe. Of [illegible]are seen to have a public [illegible] with other improvements."

OMINENT PERSONS.

[illegible]orted that Frank H. Hitch[illegible]sistant to the Postmaster-[illegible] worked from 9 a.m. until [illegible] for three years, his only [illegible] this time consisting of [illegible] to vote.

[illegible]ry of Greece, while stroll[illegible]ognito, failed to answer [illegible]ge of a sentry and was [illegible]ounded with a rent in his [illegible]Next day he summoned [illegible] the palace, thanked him for [illegible] and presented him with [illegible] minor military orders.

[illegible]Price, the new Premier of [illegible], was born in North Wales [illegible] was brought up to his [illegible] as a stone cutter. Cu[illegible]ugh, he worked on the Par[illegible]en in which he now sits [illegible]

[illegible]ed that Winston Churchill [illegible]e the sum of $40,000 down [illegible]for his biography of his [illegible]e Lord Randolph Church[illegible]. marvel how he has found [illegible]e it, considering what a [illegible]e. When John Morley [illegible]$6,000, for which [illegible]omplete it, and he practi[illegible]ut up for that period, [illegible]away from public life.

[illegible]Morley was a witness in a [illegible]court on Wednesday. Al[illegible]ex-Governor and ex-Vice [illegible]is now 71 years old, he re[illegible]which he was asked. "As [illegible]New York courts now[illegible]ists the Philadelphia In[illegible]Morton's good memory is [illegible]evidence of a clear con[illegible]

[illegible]ers of Andover, who ob[illegible]ninetieth birthday yesterday, [illegible]master car builder in the

United Sta[illegible]
For years [illegible]
the car sho[illegible]
Railroad, [illegible]
the swing [illegible]
ing a sharp[illegible]
synchronous[illegible]
cars.

Dr. Willis [illegible]
Caledonia, [illegible]
joys of a m[illegible]
about my d[illegible]
dle of blan[illegible]
I do my o[illegible]
mending, th[illegible]
have too m[illegible]
know how t[illegible]

The Prince[illegible]
orders to In[illegible]
observance [illegible]
tour. When [illegible]
are traveling [illegible]
will be stopp[illegible]
vine service.

Anthony de[illegible]
of Leopold [illegible]
at Harrow [illegible]
the first tim[illegible]
len to a Jew[illegible]
formed to th[illegible]
close of the [illegible]

The reading [illegible]
play-going w[illegible]
tireless work[illegible]
ture, but few [illegible]
resents Rame[illegible]
of keys. On[illegible]
the good folk[illegible]
gether satisfa[illegible]
tion. They [illegible]
Manxman is s[illegible]
ba Castle that [illegible]
franchised.

Hetty Green[illegible]
worth of dia[illegible]
times. She ne[illegible]
but she know[illegible]
value at the r[illegible]
and holds ther[illegible]

Thirty years [illegible]
William Booth[illegible]
simo of the S[illegible]
(Booth's) life [illegible]
and he had [illegible]
country place[illegible]
was good fish[illegible]
save had plen[illegible]
men," says [illegible]
good shooting[illegible]

Charles A. S[illegible]
cently appointe[illegible]
government. Is[illegible]
has ever held t[illegible]
tical young m[illegible]
tured, and kno[illegible]
from the groun[illegible]

The Archbish[illegible]
accepted the [illegible]
H. St. George [illegible]
of England pa[illegible]
town (Va.) ex[illegible]

Prof. T. J. J[illegible]
determined the[illegible]
phere by a ne[illegible]
In noting the t[illegible]
of the complet[illegible]
blue of the sky[illegible]

The sixth Mar[illegible]
els in this impo[illegible]
Arthur Wills J[illegible]
dell, Trumbell[illegible]
was 3 years old[illegible]
tities and 127,6[illegible]
County Down a[illegible]

Augustin Pe[illegible]
trainer, who fo[illegible]
1854-58, was t[illegible]
trench while w[illegible]
of Tchernaya, [illegible]
ment that was [illegible]
Lagnio, died [illegible]
day. He lived [illegible]
his first funeral.

PEOP[illegible] T[illegible]

Clarence W. M[illegible]
mining man, wh[illegible]
had headquarter[illegible]
announced his i[illegible]
soon to the Coas[illegible]

News was recei[illegible]
versity last week[illegible]
of his great serv[illegible]
covering the sixth[illegible]
of Jupiter, the A[illegible]
Mexico has award[illegible]
rine of the Elect[illegible]
medal and an ho[illegible]
the Mexican soci[illegible]

Dr. E. J. Tho[illegible]
Church, at Indep[illegible]
cided to retire fr[illegible]
the pulpit which [illegible]
more than thirty [illegible]
period he has [illegible]
over 600 of whom [illegible]
But forty of the [illegible]
as he can ascert[illegible]
vorced. Dr. Tho[illegible]
ied more than 15[illegible]

Prof. H. Morse[illegible]
ley has returned [illegible]
he went last mon[illegible]
of lectures before [illegible]

Stewart Edward [illegible]
author who gav[illegible]
Trail" and "The [illegible]
is a patient at [illegible]
Francisco. White[illegible]
wife, left Santa B[illegible]
past to recuperat[illegible]
laboring, and expect[illegible]
within a short tim[illegible]
his physician are [illegible]
compelled to chang[illegible]

THE RA[illegible]

Dumb.

Fair Thought and [illegible]
lovers are:
The bridesmaid
above her lute;
Ah me! while Thou[illegible]
farthest star.
Brave Speech a ca[illegible]
mute:
Appreciation.

A certain Los An[illegible]
pretty bungalow, w[illegible]
tried to rent out. [illegible]
tures on the walls [illegible]
which are from his [illegible]
not to go with the [illegible]
them for himself.

The first applicant [illegible]
derous widow, was [illegible]
with the bungalow. [illegible]
her with great satis[illegible]
suited her requirem[illegible]
ticular. Her roving [illegible]
picture hung above t[illegible]
interior in water co[illegible]
and beautifully paint[illegible]
ecstacies over it, and [illegible]
artist listened with a [illegible]
tered smile.

"Of course, that p[illegible]
the house?" she sugg[illegible]
to leave.

"Oh, no," answered [illegible]
"It's mine, you know, [illegible]
my pictures with me."

The woman was d[illegible]
loudly said so. She [illegible]
tion and misery, but [illegible]
The artist remained [illegible]
last, she left in a huff[illegible]
tively that she would [illegible]
bungalow without the [illegible]

The deal fell through [illegible]
was radiantly happy. [illegible]
idence of appreciation [illegible]
often in a lifetime.

Quotatory.

William P. Cabell ha[illegible]
ticle on "What Various [illegible]
the magazine section o[illegible]
Most of us, the Rambl[illegible]
lieves, will not be led i[illegible]
smacking of the lips o[illegible]
our distant cousins' qu[illegible]

A meat cake a la [illegible]
white ants, offers no t[illegible]

POUND TABLE—Where the Staff Gathers.

MONG MEN OF ACTION.

Peter of Pasadena is one of the interesting men who attended the annual meeting now in this city, which began last evening. Mr. Tyler was one of the judges, and is an expert in this line. He talked yesterday of old-time poultry shows, and told many interesting stories of the first days of poultry shows in Los Angeles.

"I have been fudging poultry shows for some three years," said he, "and have often been called upon to aid in this way from Albany to Columbia.

"I came to California, almost a quarter of a century ago, from Minnesota, where we even then a few fine poultry here. One of the first 'Chicken' Brown—one was 'Chicken' Brown—got his name from him by that name. I was one of the original raisers of poultry here.

"I remember when 'Chicken' William Niles and a few other little chicken shows in four of some downtown lots, and make boxes for the housing of exhibits. This was crude and these fellows helped to stir up some fine fowls, and it was done by organized effort, which made showing.

"I do not go in the raising fine poultry business, but I got to California. I got from Minneapolis six pairs of Plymouth Rocks and a pair of White Brahmas. These and two Irish setters, cost me $1000 in shipping charges.

"The poultry business in Southern California has been making enormous strides in the past two or three years; there is no more abundant opportunity for any effort in this line of business, and if properly handled it is a good money."

The prominent figure among the men at the show just closed was E. Humphreys, the secretary, who worked early and late in the interest of the affair. Speaking of the exhibit, Mr. Humphreys said: "This is the most complete collection of fowls ever shown on this part of the coast. Its actual value in dollars will run well up into the thousands. There are single birds here that are held for $100, and others for $50 and $200 would not buy. The number which range in price from $5 to $50; and the number of the highest priced birds of all classes, in all classes of fowls shown. I consider this one of the poultry societies and believe that it will be one of greatly advancing the industry of Southern California."

PEOPLE OF THE COAST.

Clarence W. Mackay, the millionaire mining man, who, for some time, has had headquarters in New York, has announced his intention of returning soon to the Coast.

News was received at Berkeley University last week that, in recognition of his great service to science in discovering the sixth and seventh satellite of Jupiter, the Astronomical Society of Mexico has awarded to Prof. C. D. Perrine of the Lick Observatory a gold medal and an honorary diploma from the Mexican society.

Dr. E. J. Thompson of Calvary Church, at Independence, Or., has decided to retire in the near future from the pulpit which he has occupied for more than thirty years. During this period he has married 1275 couples, over 600 of whom belonged in the State. But forty of the total number, so far as he can ascertain, have been divorced. Dr. Thompson has also buried more than 1200 persons.

Prof. H. Morse Stephens of Berkeley has returned from Boston, where he went last month to deliver a course of lectures before the Lowell Institute.

Stewart Edward White, the young author who gave us "The Blazed Trail" and "The Conjurer's House," is a patient at the Waldeck in San Francisco. White, accompanied by his wife, left Santa Barbara a few days past to recuperate from his literary labors, and expected to return south within a short time, but reports from his physician are that he may be compelled to change his plans.

THE RAMBLER.

Dumb.

Fair Thought and Speech unwedded lovers are:
The bridesmaid Song waits long above her lute:
Ah me! while Thought may reach the farthest star,
Brave Speech a captive is, despairing, mute;

Appreciation.

A certain Los Angeles artist has a pretty bungalow, which he recently tried to rent out, furnished. The pictures on the walls, however, many of which are from his own brush, were not to go with the house. He wanted them for himself.

The first applicant, a red and ponderous widow, was more than pleased with the bungalow. She looked about her with great satisfaction. The place suited her requirements in every particular. Her roving eyes lit upon a picture hung above the mantel—a wood interior in water colors, very deftly and beautifully painted. She went into ecstacies over it, and the unsuspecting artist listened with a pleased and flattered smile.

"Of course, that picture goes with the house?" she suggested, as she rose to leave.

"Oh, no," answered the artist hastily, "it's mine, you know. I must take all my pictures with me."

The woman was disappointed, and loudly said so. She tried expostulation and cajolery, but without success. The artist remained obdurate. So, at last, she left in a huff, declaring positively that she would not take the bungalow without the little picture.

The deal fell through, yet the painter was radiantly happy. Such sincere evidence of appreciation does not come often in a lifetime.

Gustatory.

William P. Cabell has a startling article on "What Various People Eat," in the magazine section of today's Times. Most of us, the Rambler hopes and believes, will not be led into an unseemly smacking of the lips over a perusal of our distant cousins' queer bills of fare. A meat cake a la Russe, of juicy white ants, offers no titillating allurements to the average American palate, and the breast of boa constrictor, breaded, would probably go untasted and unregretted, even if put before us on a dish of Sevres. As for snails—!

Horse, however, is not so bad as you might suppose. The Rambler tried it once, ground fine, patted into a cake, and fried in fat, and found it a trifle disconcerting, but not really unpalatable. It was tough, though, and he did not ask for a second helping.

But queerer even than a dinner of crushed cockroaches was that light luncheon of red, round potato bugs, newly hatched, which a little friend of the Rambler's once partook of with undoubted relish.

Behind the Rambler's house, in the East, was a row of flourishing currant bushes, loaded with delicious fruit. Beside the bushes sprawled a potato patch, and this, too, alas! was loaded.

The small maid had tasted the currants, and had found them good. Here were loads of them, which could be reached with less trouble than those on the taller bushes. So she seated herself squarely among the vines, and began her feast, picking off the bugs one by one with her fat, pudgy fingers, and popping them into her rosy mouth.

Has the small child's palate no discrimination? Is the infant guided by sight alone in its search for delectable sustenance? Apparently so, for his little friend would undoubtedly have cleaned out the whole potato patch in one gustatory orgy if the horrified Rambler had not swooped to the rescue.

The child did not die, or get sick, or anything. She only wept loudly because of a genuine pleasure rudely snatched away and denied her. Shakespeare is very probably right, after all. "There's nothing good or bad, but thinking makes it so."

Ho, waiter! Bring on your fricaseed muskrat and your roast monkey! Who's afraid?

BITS OF VERSE.

"Saint Monica."

By the garden-beds of Ostia now together stand the twain,
Monica and her Augustine, gazing far across the main,
Towards the home-land of Numidia, hiding in the distance dim,
Where God parted them in sorrow, both to bring them nearer Him.

And the mother's prayer is answered, for their souls are side by side.
Where His peace flows in upon them with a full, eternal tide;
And Augustine's thought is blending with the murmur of the sea;
"Bless Thee, Lord, that we are restless, till we find our rest in Thee."

And their talk, the son and mother, leaning out above the flowers,
Is like lapse of angel-music, linking heaven's enraptured hours.
Hushed is all the song of Nature; hushed is care and passion's din;
In that hush they hear a welcome from the Highest: "Enter in!"

"What new mercy has befallen? Every earthly wish is gone;"
Monica half speaks, half muses; "Why should earthly life move on?
Ah! my son, what peace and gladness surging from this silence roll!
'Tis the Eternal Deep that answers to the deep within my soul!

"Not a sigh of homesick longing moves the stillness of my heart;
In the light of this great glory, unto God would I depart.
Though more dear thou art than ever, standing at Heaven's gate with me,
For the sweetness of His presence I could say farewell to thee!"
—[Lucy Larcom in Donohoe's.

The Lure of Old Songs.

You were playing, sweet and low,
The old songs of long ago;
And the high lamp's crimson shade
Poured a softened light that made
Mystic shadows in your hair—
Shadows which were laughing there
As the shadows of the dawn
Leaped and laughed in days agone.

So you played—and so I dreamed
While the pranking firelight gleamed
In its race along the wall;
And I heard the boy days call
In the songs that thrilled my heart
With their subtly simple art—
As when practiced hands are swept
O'er a harp that long has slept.

Winding paths through meadowlands,
Brooks that sang on silver sands,
Bending branches of the trees,
Noontime chants of honeybees,
Drifting Indian summer haze,
Pelting snows of wintry days,
Wondrous stars that blazed above—
All this you knew nothing of,

Yet you played, and, playing, wrought
All the glories unforgot;
And the high lamp's ruddy glow
Where the glints swayed to and fro
Seemed some way to blend and blur
Into those fair days that were—
Led me backward, mile on mile,
To each golden olden while.
—[W. D. N., in Chicago Tribune.

The Dreamer.

"There winds no path for you in all my ways!"
Thus cries the World, and moves with bricker pace—
"No room have I for you!" whilst o'er its face
A smile of pitying scorn an instant plays:
"Too many flocks to tend and herds to graze,
Too many wars to wage and schemes to trace,
Too many feet to start in fortune's chase,
Too much hard work—to trifle with your lays!"

Yet answers Life: "With me the dreamer dwells
As long as dew makes sweet the mignonette,
Or purple veils adorn the crag-gray fells,
Or misted sunbeams on bleak heights are set;
Or heart to heart its old-new story tells,
Or lips laugh joy, or eyes with tears are wet!"
—[William Struthers, in Boston Transcript.

The Seven Ages.

A little laugh,
A little fun;
A blossom bordered
Way to run.

A getting tall,
And serious, too;
And then the school
To labor through.

Then blossom bordered
Ways of love—
Just two on earth
And stars above.

Then to the altar,
Then away
To homely cares
Of every day.

Then joys untold,
Then new delight!
A baby crying
In the night.

Then something more
Than parent's glee—
A gran'child
Climbing on your knee.

And then to sleep;
Green sod above;
But life's worth living,
For the love.
—[Houston Post.

A Georgia Jingle.

Dey ain't no use in singing'
Hallelujah ter de mule;
God made de wise man—
Satan made de fool!

II.

Dey ain't no use in grievin'
'Bout de pail er milk you spill—
Wait a li'l longer
'Twell de cow is stan'in' still!

III.

Dey ain't no use in climbin'
'Twel you out er sight er all—
De higher you a roostin'
De fudder you mus' fall!

IV.

De worl' 'll keep a-rollin'
De minute dat you gone—
Had folks enough ter fill it
'Fo' you ever raise en b'on!
—[Atlanta Constitution.

The Bells of Shandon.

With deep affection and recollection
I often think of the Shandon bells,
Whose sounds so wild would, in days of childhood,
Fling round my cradle their magic spells.
On this I ponder, where'er I wander,
And thus grow fonder, sweet Cork, of thee;
With the bells of Shandon
That sound so grand on
The pleasant waters of the River Lee.

I have heard bells chiming full many a clime in,
Tolling sublimely in cathedral shrine;
While at a gibe rate brass tongues would vibrate,
But all their music spoke naught to thine;
For memory dwelling on each pround swelling
Of thy belfry knelling its bold notes free,
Made the bells of Shandon
Sound far more grand on
The pleasant waters of the River Lee.

I have heard bells tolling "old Adrian's mole" in,
Their thunder rolling from the Vatican,
With cymbal glorious, swinging uproarious,
In the gorgeous turrets of Notre Dame;
But the sounds were sweeter than the dome of Peter
Flings o'er the Tiber, pealing solemnly,
Oh the bells of Shandon
Sound far more grand on
The pleasant waters of the River Lee.

There's a bell in Moscow, while on tower and kiosko
In St. Sophia, the Turkman gets,
And loud in air, calls men to prayer,
From the tapering summit of tall minarets,
Such empty phantom, I freely grant them,
But there's an anthem more dear to me,
It's the bells of Shandon
That sound so grand on
The pleasant waters of the River Lee.
—[Francis Mahoney (Father Prout.) in Pittsburgh Post.

IMPORTS OF AUTOS.

One Thousand and Thirty-six Foreign-Made Machines Worth $4,150,000 Entered Here.

[New York Times:] With only five working days left to the local customhouse this year, the treasury officials were able yesterday to estimate the number and value of foreign automobiles entering the port of New York the past twelve months.

The estimate shows that the imports for the year will approximate 1036 machines with a total appraised value of $4,150,000. This record is phenomenal, especially when it is recalled that scarcely an automobile passed through the New York customhouse six years ago.

The government is a heavy gainer by the tremendous importations of machines, as the duty on autos has been collected at the rate of 45 per cent. ad valorem, making a revenue on this line of imports alone of nearly $1,867,500, which is sufficient to pay for one year the salaries of 533 government clerks rated at $2000.

As in the imports of precious stones, New York enjoys almost a monopoly in the entry of automobiles. While there are very small importations of cars at Boston, Philadelphia, and a few other ports, the number brought in elsewhere is too small to be considered. This city is the center of the automobile trade of the United States, and from here the cars are distributed all over the continent, including Canada and Mexico.

The wonderful growth of auto imports at New York is illustrated by official statistics issued by George W. Whitehead, the appraiser of the port. The appraiser's figures show that in the calendar year of 1904, 602 machines were brought in, with a value of $2,209,482, while in the preceding year, 1903, the imports numbered only 375, appraised at $1,300,000.

It will thus be seen that this year's imports almost treble those of two years ago. It is worth recalling that the automobile is of such recent origin that the present tariff law, the Dingley Act, although enacted in 1897, contains no mention of the motor car. So far as possible, the framers of the revenue law provided for all known commercial articles, but the auto was slighted.

The law does, however, provide that certain articles shall be assessed according to the component material of chief value, and it is under this provision that the customs officers collect duty at the rate of 45 per cent., which is the levy demanded on manufactures of metal. The rubber tires, as well as the engine and other parts of the automobile, come in for their share of duty.

The examination and appraisement of the machines is a process requiring patience on the part of the importer, and while the usual amount of red tape has to be run off the reel, it is only justice to the officials to say that they make every effort to expedite the passage of the cars through the appraiser's warehouse and the customhouse.

The demand for floor space at the Federal warehouse has become so great that it is considered probable that within a short time the Treasury Department will be under the necessity of either building or renting a structure for the sole use of machines in the custody of the government, for purposes of examination.

About every known type of foreign-built car has been entered through the local customhouse. There have been many racers, touring cars, and lighter machines brought in, including a small proportion of vehicles for distinctively business purposes. The latter class, it would appear, cannot compete to any extent with the products of American manufacturers.

While there is keen rivalry among the agents of the leading foreign makers, it was stated yesterday that honors are pretty evently divided as regards entries at New York. Most of the machines coming to this city from abroad are built in France, Germany, and Italy. The customhouse authorities say the imports for 1906 are sure to be far ahead of this year's fine showing.

ACTRESS MAY GET MILLION.

Chance Remains for Edna Wallace Hopper.

A Great Property Controlled in California.

State Court Has Ruled in the Contestant's Favor.

SAN FRANCISCO, Jan. 12.—Though the decision of the Victoria Court of Appeals has just been rendered adversely to the interests of pretty Edna Wallace Hopper in her attempt to break the will of her stepfather, Alexander Dunsmuir, there still remains in California property estimated at $1,000,000, which must be awarded by the California courts, says the Bulletin. If Judge Coffey's decision in favor of the actress is upheld by the Supreme Court of the State, the Victoria decision does not lie in the matter in any way whatsoever.

Alexander Dunsmuir made most of his vast fortune in Wellington coal mines and the railroad which led to them was purchased by the Pacific Improvement Company. The stock involved is held in escrow to be delivered at a certain date and the award will probably be made in California. There is no real estate in this State, as that was all turned into money by the testator before the celebrated will was made.

The decision of the northern courts is not absolutely final, for there still remains an appeal to the Privy Council, which may decide to reverse the lower court after all. Judge Coffey in this city held that Dunsmuir was a resident of California and that the proponents had no right to probate the will in Victoria and afterwards come here for ancillary probate proceedings. An appeal was taken to the Supreme Court, which was still pending.

Counsel for the charming contestant in this city cannot tell exactly what the next step in the litigation will be. J. C. Campbell of Campbell, Metson & Campbell, announced this morning that there would soon be a conference of attorneys in San Francisco in which the future conduct of the case would be be outlined. Judge Coyne of New York, Sir Charles Tupper and Mr. Bodwell are expected shortly and they will be met by Attorneys Campbell, Cormack and Judge Burnett. The indications are that an appeal will be had from the Victoria decision and that the contest will be fought to the bitter end.

The judgments given yesterday at Victoria against the pretty actress and the mother of the deceased were very lengthy, that of Justices Hunter and Irving occupying two hours to read. The evidence of eighty eye-witnesses was reviewed for both parties, those for plaintiff stating in effect Dunsmuir was of unsound mind through excessive use of alcohol, those for defendant stating Dunsmuir possessed his faculties and business acumen.

The judgment stated all witnesses brought to impeach the will of plaintiff spoke only from short acquaintance with deceased or only as to isolated occasions when he was intoxicated. None told of dealings with him when sober by which his mental capacity could be judged. Eliminating all the evidence of parties at interest, employés, relatives and solicitors, there remained a score of fair-minded credible witnesses whose business, social and personal relations with Dunsmuir extended over large periods, not of



EDNA WALLACE HOPPER,
actress who, defeated in British Columbia, has chance in California courts to win million dollars of Dunsmuir estate.

German railway porters are to study French and English during the present winter; scholarships are to be competed for, and the successful student is to be sent on a holiday tour of England.



LOUIS XIV ART STYLE
The Frank B. Long Piano
Unequaled in Tone
Used and indorsed by many public institutions, leading musicians and teachers of Los Angeles.
Snap Bargains
In many standard makes—grands, uprights and squares—taken in exchange as part payment on the Frank B. Long piano. These uprights from $4 per month up. New pianos $5 per month and up.
Magnificent stock of Frank B. Long pianos now shown at
514 S. Hill Street

Leaks Stopped
in your roof. We are expert in this line.

A fine window screen	.60
Good screen doors	.75
Mortised screen doors	$2.00
Colonial 5-panel doors	$2.50
100 ft. half round	.40
Curtain stretchers	$2.00
Ironing boards	.35
Screen meat safes	$1.00
5 sacks kindling	$1.00
10 sacks sawdust	$1.00
4 table legs	.35
Plasterers' hawks	.85
Plasterers' darbies	.35
Painters' fall hooks	$2.50
5-foot step ladder	.50
Two roof jacks	$2.50
Regular size windows	$1.50
Best Spar varnish, per gal	$1.00

ADAMS MFG. CO.
740-742 S. Main Street
Sunset Tel Main 1822; Home, Tel Ex 1822

ANTIQUE ORIEN TAL
RUGS
PASHGIAN BROS & CO.
NATIVE IMPORTERS
221-223 SOUTH BROADWAY.

TERRILL
338-340 S. Hill Street
French Corsets and Jouvin Gloves.

Rock Island System
Get copy of our folder "Across the Continent in a Tourist Sleeper."
It will tell you how to go East quickly, comfortably, cheaply.
F. L. MILLER, D. P. A., 257 So. Spring St., Los Angeles.

J.P. Those suffering from weaknesses which sap the pleasures of life should take Juven Pills. One box will tell a story of marvelous results. This medicine has more rejuvenating, vitalizing force than has ever before been offered. Sent post-paid in plain package only on receipt of this adv. and $1. Made by its originators C. I. Hood Co., proprietors Hood's Sarsaparilla, Lowell, Mass.



Latest Photograph of MISS EVA LEWIS
8572 Hamilton Avenue, Chicago

Danderine
GREW MISS LEWIS' HAIR
AND WE CAN
PROVE IT
The Great Danderine Never Fails to Produce the Desired Results

MISS Lewis' hair was very thin and it was less than two feet in length when she began using Danderine. She says her hair and scalp are now fairly **teeming with new life and vigor.**

That's the main secret of this great remedy's success as a hair grower. It enlivens, invigorates and fairly electrifies the **hair glands** and **tissues** of the scalp, causing unusual and unheard-of activity on the part of these two most important organs, **resulting in a strenuous and continuous growth of the hair.**

The following is a reproduction of Miss Lewis' last letter:

January 3, 1905.

Dear Doctor Knowlton:—

You know I told you in my first letter that my hair would not reach much below my shoulders, and that all of it together only made one tiny braid.

I am sending you my photograph, which I had taken at Stevens Bros. It tells the whole story better than I can tell it.

Everybody I know is using Danderine, so you see I am doing something to show my appreciation.

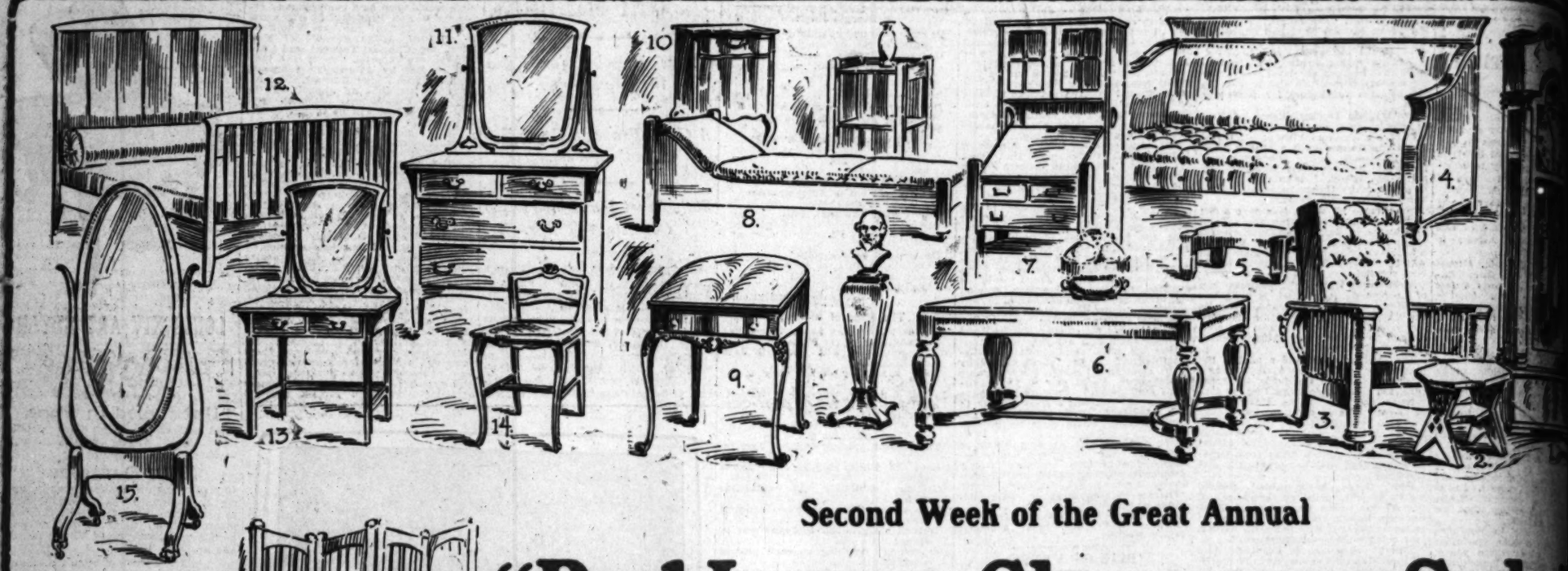
Sincerely yours, (Miss) EVA LEWIS.

Danderine makes the scalp healthy and fertile and keeps it so. It is the greatest scalp fertilizer and therefore the greatest **hair-producing remedy** the world has ever known. It is a natural food and a wholesome medicine for both the hair and scalp. **Even a 25c bottle of it will put more genuine life in your hair than a gallon of any other hair tonic ever made. It shows results from the very start.**

NOW at all druggists in three sizes, 25 cents, 50 cents and $1. per bottle

FREE. To show how quickly Danderine acts we will send a large sample free by return mail to any one who sends this advertisement to the Knowlton Danderine Co., Chicago, with their name and address and 10 cents in silver or stamps to pay postage.

Sold at wholesale and guaranteed by
F. W. BRAUN CO.



Second Week of the Great Annual

"Red Letter Clearance Sale

The unparalleled sales of the opening week, the matchless character of the offerings in va and quality, and the extraordinary values prevailing, all combine to make this "Red L Clearance Sale" beyond precedent—a record event in this line.

IN furniture every want can be supplied, not only in the very fine lines, but also in the low price and medium cost grades. In Oriental rugs the radical reductions will permit you to satisfy desires that at other times might be quite out of the question. And in draperies the offerings are equally as attractive as those in the other departments. In our specially made shop furniture, built in our own workrooms, we offer a number of pieces of the very finest examples of the cabinet maker's art, at a cost which cannot at any other time be duplicated. All in all, no matter what your needs may be, in the matter of home-furnishings, we say with greatest emphasis, NOW is the time to supply them—the saving now is substantial.

WE submit today illustrations of a few articles ch random from our stock, which give some idea of t usual price concessions. We ask you to judge th of these special offerings from your most critical st as to quality, desirability and actual worth. Compare the prices, which still remain on every tag, with the regular values in any other store and you will find that the regular values h greatest; then compare the special prices which will be found separate sale tickets, and you will appreciate how remarkable t gains really are—and consider the splendid nature of this bar ture, as measured by the less desirable sorts shown elsewhere.

Reductions of 20 to 50 Per Cent

Values Equal to These Prevail in All Departments and in All Grades

No. 1—Crotch Mahogany Colonial Clock; Westminster chimes and gongs; tubular movement. Former price $750. ..... SALE PRICE $500.00

No. 3—Tabourette, choice of Golden Oak or Mahogany. Former Price $5.25. ..... SALE PRICE $3.00

No. 3—Morris Chair of Golden Quartered Oak with spring seat; upholstered in the best velour; cushions in any color. Former Price $19.75.... SALE PRICE $14.00

No. 4—Upholstered Davenport of Golden Quarter-sawed Oak, stuffed with hair and covered with cut figured velour. Former Price, in Oak, $75.00. SALE PRICE $45.00. In Mahogany. Former Price $80.00. ..... SALE PRICE $56.00

No. 5—Footstool, of Weathered Oak, upholstered in Spanish leather. Former Price $6.25. ..... SALE PRICE $4.00

No. 6—Library Table of Solid Mahogany. Former Price $68.00.... SALE PRICE $50.00

No. 7—Secretary Bookcase of Fumed Oak. Former Price $55.00.... SALE PRICE $35.00

No. 8—Couch of Weathered Oak, upholstered in red Spanish leather cushions, best grade. Former Price $60.00. ..... SALE PRICE $[illegible]

No. 9—Ladies' Writing Desk of Solid Crotch Mahogany. Former Price $64.75. ..... SALE PRICE $35.00

No. 10—Somno of Golden Quartered Oak or Maple. Former Price $16.25. ..... SALE PRICE $10.00

Nos. 11, 12, 13—Bed, Dresser and Dressing Table. Copies of the English exhibit at the World's Fair; in Silver Maple, the new finish. Former price for the three pieces $115.00. ..... SALE PRICE $57.25

No. 14—Dressing Table Chair, choice of Birch, Maple, Mahogany or Golden Oak. Former Price $8.75..... SALE PRICE $5.75

No 15—Cheval Glass of heavy French plate; choice of Solid Mahogany, Oak or Maple. Former Price $40.00. ..... SALE PRICE $30.00

No. 16—Davenport, Mahogany; one of the softest, most luxuriant Davenports ever brought to the city. Former Price $137.50. ..... SALE PRICE $100.00

No. 17—Chair of Carved Golden Oak; for hall or desk. Former Price $17.00..... SALE PRICE $10.00

No 18—Den Table of Golden Quarter-sawed Oak. Book Racks on sides. Former Price $[illegible] ..... SALE PRICE $[illegible]

No. 19—Rocker, Solid Mahogany, hand carved. Former Price $22.00. ..... SALE PRICE $15.00

No. 20—Chair of Fumed or Weathered Oak, upholstered with the best grade Spanish leather; made by Stickley. Former Price $8.75. ..... SALE PRICE $5.00

No. 21—Settee of Fumed or Weathered Oak with the best grade Spanish leather cushions. Made by Stickley Bros. Former Price $30.00. ..... SALE PRICE $20.00

No. 22—Cellarette of Solid Mahogany; hand carved; glassware and all, complete. Former Price $121.00.. SALE PRICE $85.00

No. 23—Parlor Table of Solid Mahogany; Colonial reproduction. Former Price $31.00. ..... SALE PRICE $22.50

No. 24—Full Turkish Rocker. Upholstered in the finest grade leather; made in our own shops; construction absolutely guaranteed. Former Price $75.00. ..... SALE PRICE $50.00

No. 25—China Cabinet of Solid Mahogany, carved, with full mirror back and glass shelves. Former Price $218.00. ..... SALE PRICE $100.00

No. 26—Dining Table of Solid Ma with Colonial scroll. Former Price [illegible] ..... SALE PRICE

No. 27—Sideboard of Solid Mahogany; carved. No veneers used. Former [illegible] No. 28—Serving Table of Solid Ma $364.00. ..... SALE PRICE has large drawers. Former Price [illegible] ..... SALE PRICE

No. 29—Arm Dining Chair of Qu sawed, hand carved Oak. Upholst finest grade leather; spring seat. Former Price $36.50 ..... SALE PRICE

No. 30—Library Desk of Quarter Golden Oak, hand carved. Former $44.50. ..... SALE PRICE

No. 31—Desk of Fumed Oak, inlaid brass. Made in our own work Former Price $200.00.. SALE PRICE

No. 32—Chair of Carved Mahogany, and back upholstered in tapestry mer Price $37.50..... SALE PRICE

No. 33—Book and Music Stand of F Oak, inlaid with brass; made in our shop. Former Price $40.. SALE PRICE

No. 34—Magazine Stand of Fumed Oak laid with brass; made in our own Former Price $50.00.... SALE PRICE

Los Angeles Furniture Co

THE MOST PERFECTLY APPOINTED FURNITURE ESTABLISHMENT IN AMERICA

631-633-635 South Spring Street

ON WEST SIDE OF SPRING, MIDWAY BETWEEN SIXTH AND SEVENTH STREETS



SUNDAY, JANUARY 14, 19
PA
The Coming Part of the City
Janss Investment
We alre our
(not
KING TEA IN TABLE
ccessful Experiments i rtment of Agriculture— ersus the Chinese M Manufacture.
BY MAX ABEL.
[SPECIALLY CONTRIBUTED TO THE
prophecies of scientists a few s ago that the food of the ntieth century would be in m seems to be fulfilled by ssful experiments of the De- of Agriculture of preparing blet form. Tea raisers here- ave been using the crude packing this most popular e dried tea leaves occupying y packages. The Bureau of stry of the Department of e some time ago undertook ts with a view to furnish- ea in a most convenient in a manner which would from losing any of its through exposure to damp- the action of the air. Tablet ally suggested itself to the of the department, and the aid of most powerful ma- it is now able to furnish tea about the size of a penny as thick. What would ordi- a big package of tea can be a space about the size y match box. A unique fea- his new form of tea is that article is not imported, as ld suppose, but on the other tained from the government n st. Summerville, S. C. Each pressed tea contains twen- —Oolong, American Break- and Green. The directions for using the tablets are as
one tablet in a teacup for of tea desired. Pour in oiled water, and after allow- stand four minutes, stir gent- and serve. If made in the tablet. Tea will immedi- to the bottom of the cup, the liquor into another cup, and cream as desired."
ose have been fortunate have tasted the tablets, the tea at the Summer- gardens, have found that ers from the prepared bev- ages any made from the ported teas. The new form improve the flavor of the ea, but the chief value lies that these the compressed prod- ccupies less space than an equal of loose leaves. Officials of the state that a pound of ordi- tea would occupy twenty-five inch room as one of these lit- ges of twenty tablets.
ver, when a lessening of comes in weight or a cubic , means much to the army may be seen that this form ng tea will be quite advan- these branches of the serv
lice. Yet tea tab sidered useful i of life, for the office clerk will filling the neces AMERICAN VE
Sanitary clean portance in thi we are told tha of tea imported comes from ver
workshops of Chin clean and unhealth mbd together, wh grown tea is prepa It seems that the should receive first course tea must be by hand, and so uity has not been two problems, but t is done by machine
The tea tablets, Department of Agri from tea after it ha rolled; it is then b it is placed in sma means of great force small tablet form. operations of the is stated that leave from the plant at than three hours through all the neces drying, boiling, and tablet form—and set to drink.
The introduction United States was p about through the ri nese and British In These two nations ha been engaged in a be

TO BUY MAKE YOUR SELECTION TODAY TOMORROW MAY BE TOO LATE

Today Is Opening Day—No Lots Reserved

The Best Tract in the City

ALMA HEIGHTS

We have our own Water System, Postoffice and Schools. Over four hundred lots already sold in our Highland Villa Tract adjoining, and thirty homes now building on our tracts. Buy in our established neighborhood.

Prices from $250 to $650 on easy terms for large lots.

Eighteen minutes' ride from First and Spring Streets on East First Street car (not Euclid Ave.) Get off at our tract office, corner of Indiana Street.

The Coming Part of the City

Miles Closer in Than in Other Parts of the City

Parrish-Braly Company, Inc., Managers

Suite 400 Braly Building

Investment Co. Owners

Hunsaker & Van Brunt

Mason Building

SALES AGENTS

KING TEA IN TABLET FORM.

Successful Experiments in the Department of Agriculture—American versus the Chinese Methods of Manufacture.

BY MAX ABEL.

[SPECIALLY CONTRIBUTED TO THE TIMES.]



Tea tablets the loose tea is equal to one box of tablets

The first tea factory under the American flag



Chinese tea garden at Summerville, S.C.

The production of scientists a few years ago that the food of the twentieth century would be in pill form seems to be fulfilled by the successful experiments of the Department of Agriculture of preparing tea in tablet form. Tea raisers here-tofore have been using the crude method of packing this most popular beverage in the dried tea leaves occupying large packages. The Bureau of Chemistry of the Department of Agriculture some time ago undertook the matter with a view to furnishing tea in a most convenient form in a manner which would prevent its losing any of its strength by exposure to dampness and the action of the air. Tablet tea has already suggested itself to the officials of the department, and is said of most powerful manufacturers is now able to furnish tea tablets about the size of a penny and as thick. What would ordinarily require a big package of tea can be put in a space about the size of a match box. A unique feature of the new form of tea is that the tablet is not imported, as the name suggests, but on the other hand is made from the government tea grown at Summerville, S. C. Each tablet of this tea contains twenty grains. American Breakfast and Green. The directions for using the tablets are as follows:

"Put a tablet in a teacup for each person desired. Pour in boiling water, and after allowing three minutes, stir gently to dissolve. If made in the proper way Tea will immediately settle to the bottom of the cup, and may be poured into another cup, and sweetened as desired."

The writer has been fortunate enough to have tested the tablets, and, as the Summerville officials have found that the tablets make the prepared beverage made from the loose tea. The new form does not impair the flavor of the tea, but the chief value lies in the compressed product being more than an equal weight for weight of a cubic inch. Officials of the department say that a pound of ordinary tea will occupy twenty-five times as much space as one of these little tablets.

Besides the saving of space, when a beginning of economy in weight or a cubic inch is made, it is thought that this form of tea will be quite advantageous to the army and navy.

The introduction of tea into the United States was primarily brought about through the rivalry of the Chinese and British India tea growers. These two nations had for a long time been engaged in a heroic struggle for supremacy in the tea trade. While the Hindoos furnish a cheap class of labor they can not compete with the still cheaper labor of China; in order to meet the competition of the Chinese the British tea growers introduced modern and specially constructed machinery in place of the ancient manual operations of the followers of Confucius. The up-to-date British tea estate uses machinery in the whole process of tea making from the transportation of the fresh leaf from the gardens to the factory, to the final boxing of the finished product. The activity of India and China in the tea industry awakened similar interest in the United States more than a hundred years ago when the first tea plant was introduced and planted on a plantation near Charleston, S. C.

About 1852, through the Patent Office, the United States government collected tea seed in Asia and distributed it throughout the South Atlantic and Gulf States. Numerous small tea gardens of sufficient size to supply local wants were established through the effort of the Patent Office. These experiments, however, did not prove that tea raising was capable of being extended in the United States to an industrial undertaking. In the last quarter of the nineteenth century, however, the Department of Agriculture undertook experiments along this latter line and established an experimental station near Summerville, S. C. This undertaking was a failure, and Dr. Charles U. Shepard, at his own expense, renewed this plantation and for a number of years continued the experiments of the culture of tea. Later he received the assistance of the Department of Agriculture and now is in charge of the Pinehurst Tea Nursery.

AN AMERICAN TEA GARDEN.

The Pinehurst gardens consist of more than ninety acres planted to tea. What makes the American grown tea of such a fine quality is that the original tea for the Pinehurst gardens was secured from the celebrated Dragon's Pool estate near Hangchow, China. The output of the original Dragon's Pool tea gardens commands a very high price in local quarters and none of this product is ever exported to the large tea consuming countries. The experiments of the Department of Agriculture with tea gardens are opening a new field for colored labor in the south, for the picking of tea at Pinehurst is done by a carefully trained corps of colored children. They show great aptitude in this direction, instances being known of one child picking over fifty pounds of fine green leaf in a day. The average oriental can hardly exceed from twenty to thirty pounds per day. Another reason assigned for the difference in American grown tea from that of imported is that a change of climate and difference in cultivation and manufacture, have a tendency to effect the quality of tea when prepared for the table. The Pinehurst early season tea is considered more delicate and milder than that of cooler climates, while the autumn tea is stronger in color and taste and resembles the product from Southern China and India.

The people of the United States expend more than $40,000,000 a year for tea as against $150,000,000 for coffee and $1,200,000,000 for alcoholic beverages. This shows that there is an excellent field in this country for a home industry of tea raising; we consume approximately 75,000,000 pounds of tea annually, or a little less than one pound per capita. Even with this great consumption we consume only about one-sixth as much tea as the British. As a rule the finest quality of imported tea never reaches the United States, for the people here seem to look upon cheapness as a desideratum, cheap china and crockery holding out a rainbow to them and the quality of the tea being overlooked. While we do not get the cheapest kind of tea, nevertheless our importations are generally of inferior and cheap teas, and few consignments of the better quality are imported for those who are willing to pay for them.

CURIOS AND ODDITIES.

SOME INTERESTING THINGS THAT MOST PEOPLE DO NOT KNOW.

[SPECIALLY CONTRIBUTED TO THE TIMES.]

How the Eskimo Smokes.

The explorer, looking out of the club window at the driving snow, said this weather reminded him of the Eskimos.

"No man is fonder of tobacco than an Eskimo," he said, as he lighted a cigarette. "The Eskimo depends for his tobacco solely on the white man. For a pound of it he would sell his oldest son.

"It is odd to see an Eskimo smoke. He chops his tobacco fine and mixes it with chopped willow twigs, so as to make it go farther. Then he cleans out with a picker of bone the small stone bowl of his pipe, and then he plucks a lock of hair from his deerskin suit and rams it down in the bottom of the pipe-bowl, so as to prevent any of the finely chopped tobacco from escaping into the stem.

"Finally he lights the pipe and smokes it in a swift series of long, strong puffs, so that there may be no waste. Each puff is inhaled deep down into the lungs, and the first puff's smoke is still streaming from the nostrils long after another puff has been started. There must be, you see, no waste. There must be none of that vain combustion of tobacco without benefit to the smoker which goes on continually among us.

"Often the most experienced Eskimo will smoke so hard and fast that tears will stream from his eyes, he will cough violently, and sometimes vertigo and nausea will seize him."

False Teeth for Sailors—Reinforced.

A dentist held up a set of false teeth.

"See this stay here," he said, "this brace, and this reinforcement? The set is for a sailor, and sailors' false teeth are always made extra strong, on account of the unconquerable salt beef and the granite ship-biscuit that are eaten at sea.

"On his beef and biscuit a sailor would crush ordinary false teeth in no time. He would chew them up and swallow them in mistake for ordinary food.

"Hence false teeth for sea use are always reinforced with all manner of braces and backstays."

Eggs Indeed.

He rushed to the incubator, studied its thermometer, uttered a despairing cry, and turned the lamp a little higher.

"Always, day and night," he said, "the temperature must remain uniform. Otherwise the infernal eggs spoil, and the chicks don't hatch."

He frowned gloomily.

"If only chicken eggs were like silkworm eggs or snail eggs," he said. "Then there would be money in the incubator business truly.

"Spallanzani time and again exposed silkworm eggs to a temperature of 38 degrees below zero. He left them in this temperature five hours. Afterward they hatched, everyone of them.

"Snail eggs are still more remarkable. They may be dried in a furnace till they are scarcely visible, till they are shriveled up, apparently, to an ash; and as soon as the air gets at them again they regain their original size and, in due course, the young snails are born."

Ostriches on Shipboard.

"Ostriches are terrible creatures to have aboard ship in a storm," said a sailor. "Knocked about by the waves, they fall and break their legs.

"We once carried eight superb ostriches. They were good sailors. Their sea appetites were fine. But two days from port a nasty gale overtook us.

"And then it was pitiful to see those ostriches. The ship's lurches and ducks knocked them off their pins, sent them rolling back and forth, to and fro, wildly, helplessly.

"Imagine a dozen ostriches, now on their feet, then—bang—on their backs, their long legs in the air, rolling every which way. What you'd expect to happen happened, of course. Their legs broke. You could hear above the storm the sharp crack of the splitting bone.

"Of these twelve fine ostriches, only two reached port alive."

Lenses on Tobacco Leaves.

"Little yellow specks on the wrapper are positive indications of a cigar's excellence. Choose a specked cigar, and you can't go wrong."

The speaker was a skate salesman. The tobacco salesman laughed at him.

"Are you a victim of that error, too?" he said. "Listen, and I'll tell you all about those little yellow specks.

"We are in Cuba. In mile-long rows grow the tobacco plants in a blinding sunlight. Suddenly the sky is overcast, a shower falls. Then the clouds disappear, and the sun shines again upon plants dotted here and there with immense raindrops—raindrops peculiar in Cuba, as large as the largest pearls.

"These drops become burning-glasses in the sunlight. The same real lenses, they concentrate the sun's heat, and on the leaf beneath them the little specks that you venerate are burnt. These little yellow specks indicate the tobacco's quality no more than freckles on a man's nose indicate his ability.

"To choose cigars by their specks is as foolish as it would be to choose salesmen by their freckles."

Chronic Indigestion, catarrh of stomach, belching of gases, stomach trouble of all kinds, no matter how severe or long standing the case,

Nau's Dyspepsia Cure

will make a complete cure. We mean a cure. Pepsin, soda, and the many dyspepsia tablets may relieve the symptoms, but they do not cure the cause. We want the very worst cases, those that can hardly eat the blandest kind of food, and are suffering with what they may think incurable stomach trouble.

"For the past 6 years I have been a great sufferer with catarrh of stomach, and no one will ever have any idea how I suffered. I was hungry, and could not eat. I seemed relieved when I could starve myself. After continued perseverance by friends I was persuaded to try Nau's Dyspepsia Cure, and after taking 3 bottles, I am happy to say I am cured. I hope this letter will encourage some of the many sufferers to try this wonderful remedy, Nau's Dyspepsia Cure.

"MRS. WM. MASTERSON,
"Lostine, Oregon."

"I wish to state for a period of 8 years I was an extreme sufferer from heartburn and indigestion. With first dose of Nau's Dyspepsia Cure, taken three months ago, I experienced a distinct relief, and I can now eat any kind of food without distress.

"N. E. COURINS,
"Master Steamship 'Queen,'
"Pacific Coast Steamship Co."

Send for booklet. Price $1.00 per bottle, 6 bottles $5.00. Express prepaid. For sale by first-class druggists, or send to

F. NAU COMPANY,
203 Broadway, New York
Or FRANK NAU,
Portland, Oregon

Send for booklet, free.

For sale by the Off Drug Co., formerly Sale & Son, 214 S. Spring st.; McLain & Leland Drug Co., Spring and Temple sts., and Fifth and Main sts., Los Angeles, Cal.



Every Woman

is interested and should know about the wonderful MARVEL Whirling Spray

The new Vaginal Syringe. Always ready. Slips into small space. Used privately. Best, safest, most convenient. Most Cleanly. Most Convenient. Most Economical. Most Satisfactory.

Ask your druggist for it. If he cannot supply the MARVEL, accept no other, but send stamp for illustrated book—sealed. It gives full particulars and directions, invaluable to ladies. MARVEL CO., 44 E. 23d ST., NEW YORK.

OFF DRUG CO., 214 S. Spring, L. A., Cal.

CRESCENT HEIGHTS

WEST HOLLYWOOD—the ideal homesite. LARGE VILLA LOTS, overlooking all Hollywood, Los Angeles and the Pacific Ocean. Water piped through large mains to every lot. Map and FREE TICKETS at our office—OPEN ALL DAY SUNDAY.

NORTON & HAY
318 W. Third Street.

NOTICE TO STOCKHOLDERS OF SOUTHern California Real Estate and Investment Company: The annual meeting of the stockholders of the Southern California Real Estate and Investment Company will be held at the company's office, 2215 East Second street, Los Angeles, Cal., on Tuesday, the 16th inst., at 7:30 p.m., for the purpose of electing a board of directors for the ensuing year and to transact such other business as may properly come before it.

[Signed] F. A. GREEN, Secretary.

Hair Growth



Promoted by shampoos of CUTICURA SOAP and light dressings of CUTICURA, the purest and sweetest of emollient skin cures. This treatment allays itching irritations, destroys hair parasites, cleanses, purifies, and beautifies, and makes the hair grow upon a clean, healthy scalp.

THE OPEN SHOP—San Francisco Labor Union Grafters Still Want M

CURRENT COMMENT.

SAN FRANCISCO has at last been handed over, "body, soul and breeches," to the labor union gang of grafters and blood-suckers, of which Abe Ruef and "Pinhead" McCarthy are the principal exemplars, and to whom Schmitz, the nominal Mayor, is apparently content to play second fiddle—being, as it were, a second-class fiddler. If the past record of San Francisco under Schmitz and Ruef may be taken as a forecast of its future, we may expect that a new record for graft, corruption, and labor union crimes will be made in San Francisco during this second term of Schmitz. Ruef, McCarthy, and the rest of the gang, will make the most of their opportunities, and these opportunities will not by any means be few in number nor small in scope.

San Francisco has the reputation of being "the wickedest city in the world," not excepting Chicago, New York, nor Paris. There is no doubt that under the Ruef-Schmitz labor-graft régime it will be amply able to live up to that bad reputation, and even to go it a few points better. The elements of disorder and corruption will have unlimited sway, and the citizens of San Francisco will have no effective remedy. Of course, they have only themselves to blame for the situation in which they are placed, for they had ample opportunity and ample power to throw off the yoke of dominant unionism. Having neglected to take advantage of this opportunity at the last municipal election, they are compelled to accept the situation, and the abuses which accompany it, with as good grace as possible.

"Pinhead" McCarthy is said to be scheming for the control of the so-called "union labor vote" at the next State election, with the expectation that it will be possible thereby to land Schmitz in the gubernatorial chair. This hope is doomed to disappointment, of course. McCarthy and the other lazy louts who talk so glibly of "the labor vote" ought to know, by this time, that such a thing has in fact no existence as a controllable entity. Laboring men, whether union men or non-union men, will vote as they please when they are in the privacy of the voting booth. Intelligent unionists, while they may be deluded, coerced or intimidated into doing many things which they ought not to do, seriously object to attempted coercion or dictation when it comes to the matter of voting. They are more apt to vote against than for the measures in behalf of which dictation is attempted. Man is a stubborn brute. He doesn't relish being driven, and he will not be driven if he can help himself. When he enters the voting booth he is in a position to help himself.

The recent decision of the appellate division of the Supreme Court of New York State, reversing the lower court in a case involving freedom of contract, is in the nature of a two-edged sword. The lower court had decided that it was unlawful for an employer to enter into a contract to employ but union men. The higher court reversed this finding and declared that it is lawful for employers to make such contracts, provided the same be not against public policy. The decision also affirmed the right of an employer to enter into a contract not to employ union men. In other words, the right of unhampered contract extends to discrimination for or against either unionists or non-unionists, as the contracting parties may agree upon.

This dictum seems somewhat illogical, in that if all employers should discriminate against non-unionists the latter would be forced to join unions or starve; while if all employers should discriminate against unionists, the latter would be compelled to disband or starve. It is hardly to be supposed that the right to work, (which means to a wage-earner the right to live,) could properly be made to depend upon membership or non-membership in a union. The decision appears to be about as broad as it is long. It places non-unionists and unionists upon the same plane, and it takes advanced ground in support of the right of free contract within the limitations of public policy.

A novel profit-sharing scheme has been put into operation by the Hammond Typewriter Company of New York. Some three years ago James B. Hammond graded his employés in such a way that after one year of service an employé was entitled to a dividend, each quarter of a year, amounting to 50 per cent. of one week's salary. The dividend was increased 2 per cent. each year until, after the third year, a full week's salary was paid every three months as dividend. Salaries range from $10 to $100 per week. Recently a week's extra salary was paid to 200 employés of the company, the amount thus distributed amounting to $5000, making a total of over $70,000 paid out in this way in a little more than three years. The Hammond system is about as effective a strike-breaker as could be devised.

A. R. Brooks, a Fresno contractor, has applied for the arrest of the entire Board of Supervisors of his county for buying dirt for filling in the courthouse yard from one of his rivals. The ground for this piece of asininity is that the said rival of Mr. Brooks, one John Zapp, has the audacity to exercise his God-given rights, guaranteed by the Constitution, of employing whom he pleases and managing his own business without asking permission of any walking delegate.

It appears that Mr. Zapp is building a hotel under contract in Fresno, and in excavating for the foundation he wanted a place to put the dirt. The Supervisors wanted some dirt to fill in the courthouse yard. A price was agreed upon verbally, and delivery commenced. Then Brooks put forth his complaint, alleging that as Zapp's teamsters were working nine hours a day it was contrary to law to award him any public contract. The Supervisors gave Brooks scant consideration, and he hied himself to the District Attorney's office and demanded that the entire governing board be placed in durance vile for its heinous (?) offense against unionism.

The District Attorney listened to the disgruntled totem contractor's bray and told him that he could not see things that way. Then Brooks, determined to down his rival and show his love for unionism, wrote to the chief of the bureau of labor statistics, W. V. Stafford, in San Francisco, evidently imagining that that official can in some way help him in his effort to bar free labor from public work.

Brooks is one of those employers whose methods render them a curse to any free community, and who have done more than any other class to disrupt industrial peace. In addition to this Brooks appears to be lacking in horse-sense.

The El Paso Herald publishes an interview with "a railroad man," in which it is maintained that there is great danger to the industrial peace of Mexico in present attempts to unionize the native employés of the railroads. One of the results pointed out is a recent strike of the firemen on the Monterey division of the Mexican Central, which was attended with some violence.

No workmen in the world have less reason for complaint than the native railroad men of Mexico. Never have the companies shown the least disposition to take advantage of them or to keep wages at the low level which would no doubt be justified by the strict application of the law of supply and demand.

Firemen, practically all natives on nearly all railroads, earn from $60 to $100 a month, Mexican silver. Most of those regularly employed get nearer the higher than the lower figure—$90 and $90 being probably a very fair average. Brakemen get about the same. Switchmen generally earn about $75 a month, while foremen get as high as $100 and yardmasters, largely natives, get often $100 to $125. Telegraph, station and office work is very largely handled by natives. Wages for clerks and operators range from $30 to $100 or $125 a month, the lowest figure being for boys just entering the service. Agents, even at most of the largest stations on the Mexican Central are natives and they get as much as $150 or $175.

Conductors are all Americans except an occasional Englishman, natives getting this position only on a few small branch lines, if at all. There are, however, a number of Mexican engineers. They operate many of the yard engines and get $100 to $150. A few have runs on the road and are paid the same as others, the earnings on a basis of distance ranging from $150 to $300 a month. All these figures represent Mexican silver.

When railroads were first built in Mexico, wages on the northern border for laborers—there was but little skilled labor—were 75 cents to $1.25, and even in the interior as low as 50 cents, and even 25 cents a day. Today $2 a day is very high wages for almost any kind of native labor in any part of the republic. For clerks wages are on the same basis. Fifty dollars a month is high.

Compared with what their fathers were glad to earn thirty years ago—at irregular employment, too, often times—the wages paid Mexican railroaders are almost princely. In some cases they are more than double what their fellow countrymen of the class from which most of them sprang can earn in other lines today.

The government of Mexico is not friendly to unionism. It has suppressed, and it may be expected to continue to suppress with an iron hand, all outbreaks of violence. For their own sake, as well as for that of their country, it is to be hoped that the Mexican railroaders will turn a deaf ear to all agitators.

They Wax Fat and Kick.

At first it was easy for the public mind to see that certain combinations of capital were organized to feed off the public, so when labor unions became prominent the people gave sympathy to the plea of the wily leaders, for the "poor working man."

Then the unions waxed fat and arrogant, working untold suffering and loss on the common people until, gradually, it became plain that a labor union was in fact a trust to make labor scarce and high and to extract unusual tribute from the people. The labor trust quickly grew to be the largest and by far the most oppressive trust in America. Its work and record of crime is almost too terrible to contemplate.

Started in a spirit of helpful affiliation with high purposes it drifted into the hands of designing, unprincipled men, many of them actual criminals, whose power has made them a most serious menace to the public at large. —[C. W. Post in The Square Deal for January.

Inventor Holland's Prophecies.

When John P. Holland prophesied the submarine boat people looked at him askance and said to one another: "Isn't it a pity? And he looks so intelligent, too!" Now Mr. Holland says that he expects to fly from his home in Newark to his New York office within a few months, and that before the year is out any man who has one of the machines he has invented can easily go through the air at a speed of forty miles an hour or can move at the rate of fifteen miles an hour with no more exertion than is required for walking three miles an hour on land.—[Boston Globe.

SAN FRANCISCO.

WILL GOD HELP SAN FRANCISCO?

In the Firm Grip of Union Labor Grafters.

Pinhead McCarthy's Schemes for More Graft.

Citizens' Alliance is Growing in California.

[SPECIAL CORRESPONDENCE OF THE TIMES.]

SAN FRANCISCO, Jan. 12.—The disreputable municipal officers who were elected in November, assumed charge of their respective offices at the City Hall and the Hall of Justice (hereafter to be more appropriately known as the Hall of Injustice,) promptly at noon on last Monday. The change was effected without incident of note with the exception of the fact that each office-holder showered himself with floral offerings.

There were many disappointed aspirants for positions, and hundreds of those who failed to secure appointments, assembled early in the morning in front of the offices of the Mayor, Sheriff and County Clerk. Some complained of broken promises, while others entertained a feeble hope that the lists of appointments as given out by the administration might prove incorrect, and that there might yet be a place for them in the public service.

GOD HELP SAN FRANCISCO.

The feature of the day was the ceremonies attendant upon the assuming of their places by the new Board of Supervisors. God help San Francisco when this gang gets in full working order! It is almost impossible to give a description of the "Rotten Eighteen," as the new supervisors have been dubbed, although one might picture to himself what a fine group can be obtained from bartenders, hackdrivers and the like. Mayor Schmitz and Abe Ruef were present to welcome the newcomers.

COURTS DEFIED.

The Tailors' Union has deliberately defied the courts by refusing to obey an injunction obtained by the Bohay Tailoring Company to prevent the union from picketing the front of the establishment. The strike was declared last month because Mr. Bohay, manager of the company, had discharged a union tailor named Birnbaum for incompetency after warning him several times to be more careful with his work. Birnbaum laughed at Bohay's threats and gave Bohay to understand that the union would refuse to allow him to be discharged. Bohay, not to be intimidated by threats, discharged the incompetent tailor, whereupon every union man in the establishment quit work, and foul-mouthed pickets were stationed on the sidewalk to shower abuse on patrons who had the nerve to pass the picket line. Bohay secured an injunction from Judge Murasky, which was served on the pickets only to be trampled under foot by them. To date, the judge has not punished the lawbreakers, and the indications are that he never will.

PINHEAD'S SCHEMES.

There is no doubt but what "Pinhead" McCarthy, president of the San Francisco Building Trades Council, is plotting to become the boss of the union labor forces for the coming State election. "Pinhead's" actions at the San Jose convention of the Building Trades Councils, clearly exposed his game of graft. It is recalled that McCarthy was an active champion of Union Labor Mayor Schmitz in the San Francisco convention of the Labor party, and also in many public meetings of the late municipal campaign. His compliments for the Mayor seemed to be inexhaustible, and predictions were made that he would attempt to dethrone Boss Ruef when the local engagement developed into a general battle.

Much surprise was manifested that McCarthy did not declare himself a boss when the municipal patronage was under allotment. His friends expected that he would be named for the Board of Police Commissioners or Board of Public Works. The surprise developed into astonishment when it was reported on the best authority that he had positively declined to serve as commissioner on any board. When his followers pressed him for an explanation for refusing to partake of the fruits of victory, he reminded them that his sense of duty to the cause of union labor compelled him to go forth and bolster up unionism throughout the State.

"Pinhead's" recent utterances at San Jose plainly show that he is laying wires to control the union labor gang at the State election. He and Schmitz are playing a deep game to get the State government under control of the anarchistic element. In many of his speeches during the late municipal campaign, "Pinhead" predicted that organized labor would stick to Schmitz until that grafter's flag floated over the State Capitol at Sacramento. Abe Ruef is not attempting to conceal his anxiety, caused by the exertions of McCarthy to capture the State labor forces.

CITIZENS' ALLIANCE ELECTION.

At the annual election of officers for the Citizens' Alliance, held this week, Mr. Herbert George was reëlected president, Mr. R. P. Schwerin, vice-president, and E. R. Dimond, treasurer. Out of 11,326 votes cast, only 27 were against the reëlection of Mr. George. The nominations of the various officers were made by the Nominating Committee composed of the following well-known business men: Jos. Sloss, of the Pacific Hardware and Steel Company; Wakefield Baker, of Baker & Hamilton; W. R. Wheeler, of Holbrook, Merrill & Stetson, and A. A. Watkins, of Montague & Co.

Upon being notified of the result, Mr. George immediately reappointed the following gentlemen as members of the Executive Committee for the ensuing year: Henry D. Morton, Henry T. Scott, I. W. Hellman, Jr., Vanderlynn Stow, R. P. Schwerin, Andrew Carrigan and C. R. Johnson. Mr. W. E. Alexander was reappointed secretary and S. W. Hoyt retained as head clerk. Mr. Bush Finnell will remain at the head of the legal department with Mr. Orrick as assistant and Judge T. C. Van Ness of council.

ORGANIZATION GROWING.

The growth of the Alliance business has necessitated the securing of additional office room, but there will be no offices outside the Crossley Building except those of the various employers' associations affiliated with the Citizens' Alliance. It is the purpose of the association to pay considerable attention this year to the extension of the work throughout the State. There are now well established Citizens' Alliances in the following California cities, that have made much progress during the past year: Santa Rosa, Petaluma, Oakland, Sacramento, Fort Bragg, Stockton, Palo Alto, San Jose, Watsonville, Santa Cruz, Fresno, Bakersfield, Randsburg, Sonora, Jimtown, Stent, Santa Barbara, Los Angeles, San Diego and many other towns.

The State of Oregon was organized from San Francisco, as was also the State of Washington. Portland, Tacoma and Seattle all have well-organized and financed Citizens' Alliances.

The San Francisco organization has just undergone a very careful and exhaustive examination of the books by Knight, McLaren & Goode, the experts, and everything was found to be in most excellent shape. The Alliance is in fine financial condition and reports a very steady and satisfactory growth.

IMPORTANT DECISION.

The Right to Contract for Non-union Labor as Viewed by Appellate Division of Supreme Court.

The Appellate Division of the Supreme Court in this judicial department has had occasion to set aside as unconstitutional a provision of the Penal Code which involved a flagrant violation of the commonest rights of the individual, in the name of legislation for the protection of the workingman, says the New York Journal of Commerce. This section of the Code made it a crime for an employer to exact an agreement not to belong to a labor union as a condition of employment in his service. The offense thus created was called "coercion by employers," but there is no more coercion in requiring a man to agree not to belong to a union as a condition of hiring him than in requiring him to agree to certain hours and wages of labor. It is no more coercion than insisting upon any condition in a contract, whether for labor or for executing any work or transaction of business, so long as the other party is at liberty to accept or refuse at will.

This provision of the Penal Code was enacted in 1887 when labor unions seem to have had their way in perverting the laws to an extraordinary degree; and the opinion of the Appellate Division in the case just decided shows how regardless such legislation was of the elementary principles of individual rights and personal liberty. Under those principles a man who has work to be done may hire whom he will to do it on such terms as they can agree upon, so long as it does not interfere with the rights of others or the health and safety of the community. The parties to the labor agreement may enter into a written contract embodying their terms, and it is nobody else's business. The employer may insist that the workman shall be a member of a trades union in good standing, or that he shall not become a member in either case, as the workman is at liberty to refuse to work on the terms proposed. To make it a crime to insist upon such a condition is no more reasonable than making it a crime for a workman to insist upon belonging to a union as a condition of working for anybody at his trade. It is his right to do that, but nobody is bound to employ him, and his insistence is not coercion, even if workmen cannot be had on any other terms.

What this section of the Penal Code undertook to do was to restrain the employment of non-union labor in competition with union labor, and to help the monopoly of organized labor by making it a penal offense to contract for non-union labor. This was an attempt to set up a gross discrimination in favor of unions, to make binding agreements to employ only union men and unions could enter into contracts which excluded non-union men from working for the same employers without falling under a charge of coercion. Nobody questions their right to do this, if the employers consent and no unlawful means are used to extort their consent. It is what the unions are constantly doing, and the right to do it is the mainstay of their effort to establish what they call the "closed shop." Suppose it were made a penal offense for a labor union to make it a condition of the employment of its members that no union-man should be employed in the same establishment, would there not be an outcry against such a restraint upon the right of contract, and would it not be speedily set aside by the courts?

This is precisely what union labor is now engaged in doing or trying to do, and it is within its constitutional and legal right so long as it only insists upon a voluntary acceptance of its condition and uses no actual coercion through interference with non-union workmen, or with the property or business of those who choose to employ them. The right to employ non-union men is as sacred as the right to employ union men, and there must be the same right of contract with the one as with the other. The collective bargain is no more sacred than the individual bargain, and no more entitled to the sanction and protection of law. The best defense, if not the only defense, that employers can have against the exaction of unions is the protection of their right to employ non-union workmen, and to make agreements with them, if necessary, one condition of which shall be that they will not join unions. There may be valid reasons for preferring non-union men, and the unions are multiplying these reasons and identifying the cause of personal liberty and individual rights, the very basis of our institutions, with the independence of employers and of workmen in their relations with each other. This independence has been curtailed for eighteen years in this State by making it a crime to enter into agreements with non-union labor, whn similar agreements with union labor are treated as lawful and used as a means of crushing competition. The door is now open for agreements to employ men who will keep out of unions as well as those who belong to them.

THE PUBLIC'S TURN TO STRI

"STEADY work, good wages, and full police protection" was the conclusion of an advertisement in The Times last week, says the New York Times. It was not premature, for yesterday's newspapers announced the doubling of the police reserves in anticipation of the strikes reported today. "I cannot see why the police order was issued," said one of the strikers' spokesmen. One thing is sure, the police reserve platoons are not doubled in anticipation of murder or violence by employers. The worst thing alleged against them by anybody is their readiness to employ those willing to work for them. If less can be said for the strikers it is the fault only of themselves and their record. It is impossible to forget the shocking violence which attended the previous building strike in this city, when $100,000,000 of work was tied up. Neither is it possible to forget the fifty-three indictments in a single day in Chicago during the teamsters' strike, now transferred to this city. Nineteen killings and uncounted assaults was the record of the strikers in that case. Now that both strikes are "on" here together, it is well that the police reserves were increased.

Both strikes are what may be called political. That is to say, they are not strikes primarily for larger pay or for shorter hours, or for any question between any man and his boss. It is a struggle of organization against organization, for reasons affecting only organizations. And the interests of the public are subordinated as completely as the interests of the individual employer and employé. In fact, inconvenience to the public is one of the strong cards of the strikers. They reckon upon disorganizing trade in a manner to bring distress and thus to put the employers under duress. This is unionism run mad, and if it results in any such extreme action against the strikers as by the strikers they ought to know whom to blame. We are accustomed to think of England as union ridden, but there are no such ...

According to the ... strikes and lockouts ... 87,000 workpeople, less ... of the industrial ... country. And the main ... satisfaction over wages ... caused by unionism ... usual, the decreasing ... ing.

Apparently there is no ... a large strike for ... United States. This ... started over no grievances ... sters, but had some ... to the garment workers' ... building strike has ... excuse whatever. The ... American Bridge Company ... let a contract to an ... no prejudice for or ... The strike is even one ... from this inadequate ... pute is whether or not a ... or is not affiliated with ... company. If the strikers ... can carry the public with ... against their employers ... they are mistaken. The ... to compel "recognition" of ... Mine Workers—a ... question—is not the ... in that direction. ... quoted in yesterday's ... saying in behalf of the ... was not a struggle between ... capital, but between ... opoly. He meant a ... ployers, but it appears ... the monopoly is of ... curious thing is the ... majority to the ... nopoly, or what would ... if unchecked. There are ... unionists in the United ... do not comprise other ... wage-earners. But ... non-unionists, and all ... pected to submit when ... against the strikers. ... defeat the builders and ... cause they are wrong ... public cannot afford to ... chell's labor trust ... such victories. It is ... to strike.

The Last Straw.

The Typographical Union had the job printing industry where it required the last straw, not quite to break its back, but to make it move for its own self-preservation. These conditions, duplicated even more irksomely in the newspaper publishing business, might come pretty near at almost any time to being the last straw that will never be permitted to break the back of that allied industry. It is only a short step from the composing room of the job office, with its lack of sympathy, under union rule, with the business itself, to the composing room of the newspaper office, where the word of the publisher in any question of importance (like one of actually having anything to say) cannot go. If the newspaper publishers of the country have not yet come close to the impossible exactions of the unions in the way of restriction, discrimination and coercion, then it is because the unions haven't reached them yet, for Mr. Lynch, the warlike leader of the International Typographical Union—losing, it is true, but as militant as ever—is still at his old attempts at monopolizing the printers' labor and will never cease—for he himself has said it—until the bosses are "sticking the type" and the journeyman printer—and the devil, too, we suppose—are riding in the carriages. If the time for the Typographical Union to take complete possession of the newspapers should not arrive, then it will be because employers in collateral lines, and in innumerable other lines, fighting still harder and earlier, and later, have arrested the labor monopoly movement and have stopped it as it relates to them. They have helped to stop it as it relates to the magazine publisher and the daily newspaper publisher. Even if they do not resist, fighting their own battles successfully, these will be fought successfully just the same; for the country will not have the closed shop, nor will employers generally, nor will the manufacturers. It is restrictive, it involves hateful discriminations impossible in a free country, and it will not do. We rather think that the daily newspaper publishers, as well as the publishers of magazines, will be found doing their share, when the time comes, towards relieving their own industries from the incubus of an intolerable present monopoly which, in the last analysis and at the end, must become simply impossible. —[American Industries.

A Case in Point.

It takes such a case as was recently reported in the Chicago Tribune to make the blind see—the blind trade unionist—see how much his trade union is actually worth in dollars and cents in some cases. Here is the gist of the Tribune's story:

Mrs. Augustus N. Eddy, 1601 Michigan avenue, assisted the employés at Wade Putnam's livery stable yesterday in defraying the expenses of burial of Harry Insley, a teamster whose union organization failed to assist him when he was fatally injured Saturday morning.

Insley had been a member of the Baggage and Express Drivers' Local 17 for nearly sixteen years, but as he had failed to make the one payment of dues he was not in "good standing" at the time of his death.

In short the money which the unionist pays to compensate the "business agent," hire lawyers to defend sluggers, send flub dub junketing delega-

tions to Washington, and ... of thing, is the real ... Trades-unionism is ... a sort of life insurance ... death benefits—as a sort of ... rick, lifting working ... slough of despond. ... being of that sort. ... man Insley referred to ... had paid his dues for ... No legalized life ... allowed to exist which ... the insured a surrender ... several payments. ... lization—Masons, Odd-Fellows ... like—refuse to pay for ... one of their dead if ... able to do so. Thus ... to back the business ... life insurance company, ... little enough, as well as ... obligations of a social ...

Lost Over 100 Unions.

The Trade Union ... achusetts has it that ... unions presented to the ... and towns is approximately ... about thirty State ... tional or international ... organizers. As compared ... number of unions in ... presentation shows a ... organizations.

No Banking for Unions.

The proposed Union ... Chicago has been given ... condemned by many ... recent Federation of ... financial schemes were ... graft, and banking was ... tirely outside the sphere ... labor.

A Case of Bereavement.

"You here, James!" ... slum worker visiting the ...

"Yes'm," replied the ... who was in for burglary.

"Well, well, I certainly ... prised."

"So was I, ma'am, to find ... here."—[Philadelphia ...



MARGARET GRAHAM.

Margaret Graham

America's leading exponent of Psychic Phenomena as applied to practical problems of life.

Be sure to consult this wonderful woman, whose ... powers have brought happiness and prosperity to thousands, whose advice has brought fortune, and whose warnings have averted danger, exposed hidden plots and thwarted machinations.

No matter what your problem or difficulty may be, Margaret Graham will give you light that will enable you to solve it and defy fate.

Do Not Take any Important Step Until You Have Consulted Her

Are you in doubt whether to enter upon a certain business venture? Do you wish to know whether a certain mining property is good or bad or indifferent? Are you in love, wishing to know how your suit will prosper? Have you interests in other parts of the country regarding which you would like information? Margaret Graham will tell you. Fees reasonable. Hours 9 a. m. to 7 p. m. Sundays 9 a. m. to 1 p. m.

Readings Given by Mail

To accommodate patrons who live at a distance, Margaret Graham will give readings by mail. Fees, by mail only, and to out-of-town patrons only: Sketch reading, $1; full life reading $5. Send stamp and date of birth with remittance.

Margaret Graham

539½ South Broadway

Opposite Mercantile Place

THE WORKER

Bridge of Reinforced C

BUILDING MATERIAL OF THE FUTURE USED ACROSS SAN JOAQUIN RIVE

[SPECIALLY CONTRIBUTED TO THE

The largest reinforced concrete ... bridge in the United States is ... during completion at Pollasky, ... There is added interest in the ... of this stupendous structure ... It is the first of the kind to be ... the Golden State and it marks ... epoch in the bridge building in... of California. Heretofore the ... built in the northwest have ... principally of steel, wood or ...

driven hard ... 3800 pound ... were placed ... the water and ... around the pi... cut off about ... low water leve... were then built ...

The end abu... walls placed d... without piles a... wing walls, ar... rugated bars a...

The arch ring ... rise of 11 feet ... being 18 inches ... 3 feet 6 inches ...

The rings w...

"The work ...

Reinforcemen...

The building of a ...

...ed the completion, or prac... of the big structure and in ...e occasion some 200 prom... ...s of the two counties in ... a number of prominent ... and contractors from all ... the State, visited the bridge ... a formal inspection of the ...ucture.

...the bridge was begun last ... all that now remains to be ...earth fill which is to make ...y.

...e consists of ten spans of ... feet each and has heavy ...ers with wing walls ex... the natural banks at either ...roadway is eighteen feet ...e clear.

...e bottom, at this point, is ... of sand and gravel under... a soft decomposed granite ...ed, at the season when the ...r was prosecuted the river ...w, the running water being ... 200 feet wide.

...re are 81 feet long and 8 feet ... base and their foundation ... of 32 feet 12 inches by ...Northeart redwood piles in ...those piles were shod with ...reinforced steel shoes and ...

layers of corrugated ba... each crossing each othe... gles and securely wire... sings. The lower cours... forcement was placed 3½... the intrados or underside ... and consisted of ⅝ inc... 6 inches apart with ⅝ ... feet apart, placed at rig... extrados or upper course... the piers, consisted of ⅝ ... inches apart, then ⅝ ... inches apart and, over ... 12 inches apart, all inter... inch bars.

The spandrel walls ... thick at top and 12 in... bottom. These walls ... sidered light, and would ... not for the fact that t... forced with an elaborate ... inch corrugated bars, an... anchored to the arch rin... tress walls again rein... proves to be an efficient ... mical construction and a ... notable improvement over ... In the wall proper, the ho... are spaced 6 inches apar... and 12 inches apart near ... all vertical rods are tw... with lower ends penetrat...

Bridge of Reinforced Concrete.

BUILDING MATERIAL OF THE FUTURE USED FOR A VIADUCT ACROSS SAN JOAQUIN RIVER.

[SPECIALLY CONTRIBUTED TO THE TIMES.]

The largest reinforced concrete bridge in the United States is now nearing completion at Pollasky, and Times is added interest in the fact of this stupendous structure that it is the first of the kind to be built in the Golden State and it marks a great step in the bridge building industry of California. Heretofore the bridges built in the northwest have been principally of steel, wood or stone.

The bridge crosses the San Joaquin river and is being built for the counties of Madera and Fresno. Friday, January 5 was a memorable day for the people of these two counties as it was on that day that the last concrete was poured into the huge structure and in a few days, some 200 prominent citizens of the two counties in addition to a number of prominent engineers and contractors from all parts of California, visited the bridge and made a formal inspection of the same.

The bridge was begun last August and all that now remains to be done to fill which is to make



The building of a bridg

The bridge consists of ten spans of 150 feet each and has heavy reinforced concrete wing walls extending to the natural banks at either end. The roadway is eighteen feet wide between curbs, at this point, is composed of sand and gravel underlaid with decomposed granite which is encountered when the piers penetrated the river bed, the running water being about 20 feet wide.

The piers are 62 feet long and 8 feet wide at the top, and their foundation rests on 12 inches by 12 inches redwood piles in concrete. These piles were shod with cast steel shoes and driven hard into the bedrock with a 3800 pound hammer. Coffer dams were placed round each pile cluster and the water and sand was pumped from around the piles and piles were then cut off about three feet below lowest low water level and the concrete piers were then built thereon.

The end abutments are very heavy walls placed directly on the bedrock, without piles and they, as well as the wing walls, are reinforced with corrugated bars as is the bridge proper.

The arch rings of the spans have a rise of 11 feet 6 inches, the concrete being 18 inches thick at the crown and 3 feet 6 inches at the spring line. The rings were reinforced by two layers of corrugated bars, the bars in each crossing each other at right angles and securely wired at all crossings. The lower course of this reinforcement was placed 2½ inches above the intrados or underside of the arch and consisted of ⅝ inch bars spaced 6 inches apart with ½ inch bars, 2 feet apart, placed at right angles. The extrados or upper course, beginning at the piers, consisted of ⅞ inch bars 3 inches apart, then ⅞ inch bars 6 inches apart and, over center, ¾ bars 12 inches apart, all interlaced with ½ inch bars.

The spandrel walls were 9 inches thick at top and 12 inches thick at bottom. These walls might be considered light, and would be, were it not for the fact that they are reinforced with an elaborate system of ½ inch corrugated bars, and braced and anchored to the arch rings with buttress walls again reinforced. This proves to be an efficient and economical construction and a particularly notable improvement over old designs. In the wall proper, the horizontal rods are spaced 6 inches apart in bottom and 12 inches apart near the top, and all vertical rods are two feet apart with lower ends penetrating into the floor line and the mixing was done by an automatic mixer, the concrete being thence delivered to place in mining cars operated over a double service track which was built along the center line of roadway as the work progressed.

The weight of this structure was about 300 pounds per square foot and, to carry this heavy load safely during construction, especially heavy falsework was necessary; 5 pile bents, five in each span, were driven for this falsework, the bents being capped with 6x12 inch timbers, and on this, supported on double wedges each 3x8 inches by 24 inches, were five trusses each made of bottom chords and posts of 6x8 inches and segments made of two layers of 2x12 inches and one layer of 4x10 inches. The lagging was 2½x8 inches, dressed and bevelled. Trusses for six spans only were made, those used in the first four spans being taken out and moved bodily forward to the last four spans.

Golden Gate cement, made by the Pacific Portland Cement Company was used in this work with the local sand and gravel taken from the river bed, and the concrete thus made was of excellent quality and most satisfactory.

The bridge is a county highway bridge connecting Fresno and Madera counties and was built by the two counties jointly.

Mr. J. B. Leonard of San Francisco designed the structure under general direction of the surveyors of the two counties and the Pacific Construction Company of San Francisco, were the builders, the work being done under the immediate supervision of their superintendent Mr. F. B. Field.

F. W. JONES.

THE ASSOUAN DAM.

Dimensions, Cost and Economic Results of the Great Masonry Barrier Across the Nile.

In view of the great irrigation works now under way at Laguna and elsewhere in the Fart West, the following succinct account of the Assouan dam in Egypt is opportune. The statement is by A. W. Hadley in Maxwell's Talisman.

In 1902 the great Assouan dam, constructed across the Nile at the First Cataract, was completed. This huge piece of masonry is nearly a mile and a quarter in length (6,786 feet;) about 90 feet thick at the base and towers to a height in some places of 120 feet above its foundations.

It is constructed of roughly hewn granite blocks taken from the original quarries which have supplied the builders of Egypt with their material for 5000 years. These blocks are laid in cement and the whole rests upon a bed of solid granite. Besides 1,250,000 tons of masonry there was used no less than 15,000 tons of steel in the dam's construction.

The crest of the dam is walled on both sides, furnishing an excellent 26-foot roadway or bridge across the river at a point where it is much needed.

More than 10,000 natives were employed in the work and a thousand Italian stonemasons and other skilled European workmen. With this vast force an average of 3000 tons of masonry was laid each working day.

Above the dam is imprisoned at times several billion tons of water which forms a great lake 150 miles long. Not being an "overflow" dam, the escape of flood water and the prevention of the dreaded sedimentary deposit in reservoirs, is accomplished by means of 180 sluice-ways with steel gates operated by electricity.

Formerly boats were towed up the rapids by a regiment of giant Nubians. By constructing four great 400-foot locks however, the former expensive method of reaching the headwaters of the Nile has been eliminated.

The dam was dedicated in December, 1902, at which time Egypt added 1,600,000 acres to her cultivatable lands and nearly $2,000,000 to her annual tax revenues. As the original cost was about $10,000,000 the dam will have paid for itself in about five years. More than 35,000 peasants have contracted for land, some of which averages $175 per acre and to encourage and assist settlement, the National Bank of Egypt loans the necessary funds to prospective farmers at a rate of 3 per cent. per annum.

Following close upon the heels of this gigantic project are the plans for another which far eclipses in magnitude anything of the kind yet contemplated in modern times. In its crudest form the proposition is to utilize the waters of the White Nile and Blue Nile for stupendous extensions in Egypt and the Soudan. Including the plans for railway construction, which form a part of it, the project will probably cost in the vicinity of $105,000,000 and when completed will provide a tax revenue to the national treasury of more than $8,000,000 every twelve months. The first task will be the completion of the Suakim-Berger railroad at an estimated cost of $8,500,000. Then will follow the remodeling of the Nile channel at Rosetta and Damietta to cost $4,500,000; raising the Assouan dam, $2,500,000, and additional railways and canals to cost about $20,000,000.

Home Grown Tea.

"This year 12,000 pounds of choice tea will be shipped from what is, at present, the only tea farm in the Western Hemisphere," says Freeman Tilden in his article, "Great Chance for Tea Growers," in the February Technical World Magazine. "This farm is at Summerville, South Carolina. In the face of difficulties that at times seemed insurmountable; but on the other hand, with the kindly assistance of the United States government, the Summerville tea farm has grown to a point where it can offer serious competition with the best grades of tea shipped from China, India Formosa, or Java. But above all, it has been demonstrated that, barring the question of labor, the finest tea can be successfully grown at home; and there is nothing that gladdens the heart of an American more than the discovery that he can enter into competition in a field hitherto denied him."

Carnegie Car of Gold.

The famous pay-car of the great Carnegie steel and iron interests makes its trips every fortnight, carrying its paymaster and his eight assistants over a route of about seventy-five miles of railway, from Donora, Pa., to Youngstown, O., paying out in that time upward of $2,000,000, nearly all in gold coin. A well-known authority at Homestead, who is in close touch with the mill hands, says of present conditions as compared with former years: "The boys never made so much money nor have they been as prosperous as now. The increased tonnage and new machinery have made it possible for them to make more money than ever before. Everybody is happy and all is well."—[Technical World.

OIL IN MEXICO.

AN ABUNDANT YIELD.

In the State of Tamaulipas, Mex., the monster yield of oil of the Mexican Petroleum Company, is said to be sufficient to supply Mexico's demands for years to come. An idea of the amount of business done by that company may be gained from a summary of its expenditures which have amounted to $2,450,000 gold in the few years it has existed. Its pay roll averages $20,000 per month and the expenditures for improvements, supplies, machinery and such items have amounted, in the last three years, to $1,800,000.

MEXICO'S GREAT LAND ESTATES.

HOW OLD FAMILIES HOLD IMMENSE TRACTS OF COUNTRY.

Industries in Hands of Foreigners. Americans, British, Germans and French Develop Commerce and the Railroads—But Bulk of Rural Lands Held in Large Haciendas.

[From Modern Mexico:] The tenacity with which the great estates of Mexico are maintained intact by the old families of this country appears all the more remarkable when it is considered how generally all lines of industry, aside from that of the farmer are in the hands of foreigners.

The dry goods trade of Mexico is controlled by the French; the Spaniards of Mexico are the country's grocers; the Germans do the hardware business; the railroads, aside from government interests, are controlled by Americans and English; the bank stock of Mexico is largely held in Europe, while a large percentage of the industrial concerns of the country belongs to foreigners.

Not so, however, the agricultural resources of Mexico. During recent years a great deal of American capital has entered the republic for investment in tropical plantations, particularly in Southern Mexico, but the great bulk of Mexico's rural land is held in the form of extensive haciendas or ranches, often hundreds of thousands of acres in extent.

Some of these estates have been handed down in the same families for nearly four hundred years, not a few titles tracing their origin back to the first grants from the King of Spain after the conquest.

The aristocracy of Mexico is counted among these landed proprietors, many of whom enjoy princely incomes from their plantations, which often produce a great variety of products and embrace several manufacturing plants.

It is largely due to the fact that the tax upon land of this character is comparatively very light that these estates have so long remained undivided, as, in most instances, only a small percentage of their area is under cultivation.

As in many States the levy is practically only a tax upon products, the unused acres are no great burden.

Many who have the country's interest at heart want to see these tracts taxed so that the owners will be forced to sell at least portions of them, and the land of the country divided among a larger number of small proprietors.

Such measures would be vigorously opposed by the wealthy landed proprietors, and such are the number and importance of this class that no active measure of this kind has ever been promulgated.

The ancient estates of Mexico are so large that few individuals can purchase them entire, and the owners can rarely be prevailed upon to divide their holdings in any manner.

Occasionally now one of them is bought by a syndicate or company for development, or for subdivision and sale.

In this way smaller holdings are becoming more common than formerly, though the old order of things is not likely to be greatly altered in Mexico for many years to come.

IRON AND STEEL INDUSTRY.

GREATLY INCREASED DEMAND.

An interesting forecast of what may be expected to happen in the iron and steel trade next year is presented by the Railway and Engineering Review. It says:

"The iron and steel industry is straining to put itself into position and condition to meet an extraordinary increased demand for all furnace and mill products during 1906. A like activity has been manifested for some time past in the Lake Superior ore region where the possibility of a 40,000,000-ton output is being contemplated as possible when pending expansions of productive capacity are completed.

"Furnace capacity, which is now on a basis of 25,000,000 tons per annum, has fixed its standard at 28,000,000 tons, and it is probable that the momentum which is now gathering force will not be checked until that extraordinary figure is reached. Steel rail production for the coming year might be said to be very largely sold up, although the actual production of the last half of the year is not clinched by contracts.

"Enormous requirements are in sight and those requirements which call for delivery during the first half of the year are now receiving attention. The demand for structual material and plate instead of declining appears to be broadening out, and the present estimated requirements, the subject of negotiation now, footing up over 150,000 tons do not include the no small amount of work which has not yet taken the shape of inquiry, but which will soon be wanted.

"All other branches of the steel industry are oversold and the tendency in prices is upward, but the producing interests having contracted for so much of next year's output feel that it would be the height of unwisdom to unsettle the entire market by announcing sharp advances on the tailings of the business yet to be secured."

THOUSAND-HEADED KALE.

Forage Plant Strongly Recommended for Fattening Sheep and Lambs.

A Tasmanian correspondent writes to the Australian Pastoralists' Review: With the advance in the production of fat lamb raising for export, any reference to a fodder plant likely to prove useful to sheepbreeders in general, or to those more closely associated with the production of lambs for market, should be useful. Kale is gradually finding its way to the front rank solely on account of its great worth as one of the very best plants for fattening purposes. The preparation of the land is similar to that for rape, and the larger the amount of work put into the land intended for the growth of kale, the greater will be the amount of food produced. Always bear in mind that heavy croppers, whether it be mangold, rape, carrots, or kale, require plenty of manure if you want the best results. Kale if well cultivated and manured has proved its worth. I have seen it well on to its second year after planting with sprouts as good as ever, having been cut off and fed to sheep the first time, and then fed off by sheep for quite twelve months afterwards. The system of seeding was with a drill, each row of seed being 3 feet apart, and the plants thinned out with a hoe to 18 inches. Plenty of stable manure was used on the land, and the horse hoe kept going until the plants were about 9 inches high. I saw some of this kale cut to feed sheep quite 4 feet 6 inches long, and they ate every part of it. I have seen a 30-acre paddock put in with the horse drill, on which nitro-superphosphate was used as heavy as the drill would pass it, 2-1-2 pounds of seed, costing 2s. 6d. per acre, being mixed with the manure, the seed drills 3 feet apart. The crop of plants is rather thick, but the horse hoe passed across the rows will make a splendid paddock of feed, and give room for cultivating when necessary. Kale alone, unlike rape, will not scour the sheep, fattens readily, and is a grand milk-producing food for cows, and once established, stands the dry summer well—comes again after every rain, in fact. Once tried, no sheepbreeder would be without it. Frost does not affect it, and it is often at its best in winter time. Sow in springtime, and it will be ready when other feed is fading away. Those who read these lines may think the trouble too much, but try a little quarer-acre plot; it will convince you that what you have here read is reliable information.

RECENT AMERICAN INVENTIONS.

From the New York Commercial.

Electric Emery Grinder.

There has recently been introduced in the machinery trade an emery grinder driven by a motor carefully enclosed and mounted in the center of the shaft between the wheels. No rheostat or controller is used in connection with this motor, which can by means of a special device be made to run at any desired speed between wide limits by the turning of a wheel on the top of the casing. The machine is built for wheels up to 3x24 inches and can be used with one wet and one dry wheel if desired.

A Gas Turbine.

A Kentucky inventor claims to have devised a practical gas turbine which utilizes the "wet gas" principle, or that in which the exploded gas is mixed with steam in order to secure an energizing medium of sufficiently low temperature. The motor consists of a compact arrangement of a small, liquid-fuel-fired steam boiler mounted over a four-cylinder gas engine, whose cylinders are arranged quadrilaterally around a cofmon central shaft. On the latter's downward extension is placed a radical flow turbine. From the reciprocating gas engines this provides a practically continuous exhanst into a passage where the steam from the boiler meets the gases and from which the consequent mixture of superheated steam and gas of lowered temperature flows to the turbine—the whole engine running at 750 r. p. m.

Improved Fan and Heater.

A positive circulation of air is essential to the successful drying of all classes of material. An approved apparatus employed to secure such results consists of a fan and a heater placed outside of the drying-room. The air is positively drawn or forced through the heater by means of the fan and is discharged under pressure at any desired point or points within the drying chamber. When the material is not excessively moist the air is returned to the heating apparatus and reheated, thereby increasing the efficiency. This system is applicable to the drying of all classes of material, such as lumber, brick, wool, cotton, hair, etc. Special arrangements of the dryroom are usually required for each specific material.

Pressed Steel Poles.

The scarcity of desirable wood for telephone and telegraph poles and their rapidly advancing price has created a demand for a practical substitute. This demand has been met by a Pennsylvania manufactarer, who has placed on the market an attractive and durable pole made entirely of pressed steel. These poles adapt themselves to all general purposes for which wood poles are used, such as telegraph, telephone, trolley lines, electric lighting, signal uses, etc. They are composed of two principal sections, with all small parts in sets to fit, so that they can be shipped in a compact form. In assembling the parts, hand tools only are required. Every care has been taken to standardize the poles to a technical exactness of dimension, and by a scientific system of construction to secure the maximum degree of strength.

Japanese Iron Foundry.

The exigencies of the war have caused great activity at the Japanese Imperial Iron Foundry at Edamitsu. The works are running day and night and enormous quantities of iron, steel and other varieties of plates and bars are being manufactured. Along the eastern side of the harbor, a hatoba has been constructed, where large quantities of iron products have accumulated. Another large wharf is belug constructed along the western coast and will be completed by March next. The dredging of the harbor will also be finished by that time. When these works have been completed, the steamships Taya and Wakamatsu, engaged in the transportation of iron ores, will be able to berth alongside the wharf.

Activity of the Kaiser.

The superhuman activity of the kaiser is well known. He looks after the music, the painting, the literature and the morals of Germany; but that is only his diversion, for above all that he is the German emperor. As Kaiser his work falls under three heads—foreign affairs, home affairs and the army and navy. The department which gives him most work is that for foreign affairs, for last year he read 1367 dispatches from abroad and 341 telegrams and gave a personal decision in 918 cases. He never signs any dispatch without reading it. He also has a great number of verbal reports made to him and it is probably this overwork that renders him so nervous on occasions and leads him to speak out things that he had better have confined to his thoughts or to his confidential correspondence.

WORLD'S RUBBER PLANTATIONS.

ESTIMATE OF THE ACREAGE NOW ACTUALLY PLANTED.

The East Indies Now Lead the Industry—Mexico Also in the Forefront—Immensely Increased Supplies in Sight—Rapidly Growing Demand.

[Ceylon Observer:] We have been devoting a good deal of time to an examination of the best authorities at our command, in order to frame an estimate of the actual extent planted with rubber not simply in Ceylon, Straits Settlements, Java, India and Burma, but throughout American and African rubber-growing States. We cannot pretend to afford information of more than approximate accuracy; because in many cases—in respect of Africa, and Central and South American States especially—it was impossible to frame anything better than a rough estimate. Nevertheless, it is surprising in how many instances we have found, from official reports or private communications in the press, that the regular cultivation of rubber-yielding trees (Hevea in South America, Castilloa in Central America and Mexico, and Landolphia and Kicksia in different parts of Africa) was commenced four, three or two years ago. Thus it comes about that we learn of a plantation at Panama with a good many thousand plants; of 3000 acres being under cultivation in Venezuela; of plantations in Ecuador, Costa Rica, Nicaragua and in some parts of the West Indies.

In regard to Mexico, in putting the extent at 10,000 acres, we may possibly be a good deal below the mark; for, so far back as 1897, we know on trustworthy authority that there were profitable rubber plantations in the hands of American and Mexican owners, and with four different main lines of railway between Mexico and the United States, and the great demand in the latter for the raw product, it is not unlikely that much more has been planted with so promising a tree than has been made generally known. Mexican and American owners of rubber plantations have strong reasons for keeping information as to their progress very much to themselves.

In respect of Africa, without giving heed to the extraordinary story credited to a visitor from Africa in Liverpool lately—of 60,000,000 cultivated plants growing in that continent capable of yielding 60,000 tons of rubber by 1915!—yet, we are aware that a considerable area is under regular cultivation in the French as well as Belgian Congo, in Portuguese as well as German and British territory, and we give our estimate of 33,150 acres as at least an approximation, after studying a great many books and official and non-official papers. Such an estimate for the world as we now present has never been attempted anywhere before. Some one must begin it. We have ventured to try our hands at it in the interest of the rubber planters themselves, and we now present the detailed figures (quantum valeant) for the consideration of our readers:

ESTIMATE OF CULTIVATED RUBBER IN 1905, ABOUT 150,000 ACRES.

Countries—	Extent. Acres.
Ceylon	60,000
Malay Peninsula	35,000
Borneo	1,000
Java	5,000
India and Burma	5,000
Mexico	10,000
Brazil	5,000
Venezuela	2,000
Ecuador	2,000
Panama	300
Rest of Central America	2,000
Natal	50
Rhodesia	300
Rest of Africa	23,000
Tobago and West Indies	1,000
Total	149,650

We do not think there is any good reason for investors in even the latest Ceylon rubber company to be alarmed at the prospect. So far as we can judge, there must be a safe market and good return for all cultivated produce gathered up to 1915 at least; and companies who estimate, and really mean, to bring their clearings into full bearing for anything under, say, £50 ($200) per acre, ought, in our opinion, to give a remunerative return to their shareholders. Let us suppose even that there are 200,000 acres planted with rubber in the world at this time,—which seven years hence will be adding 20,000 tons to the world's supply, and what then? Even if the "forest" supply kept up at 60,000 tons (a doubtful point,) is it not very certain that the demand, year by year, is bound to increase, so that 80,000 tons (or more) will be very readily absorbed by 1913—if indeed the cry is not by that time for "More, more—Rubber!"

ARTIFICIAL PEARLS.

[Mining World:] Imitation pearls are usually made of opaline glass treated carefully with hydrofluoric acid. Very good imitations of the genuine pearl are made from mother-of-pearl, also. This material is turned to the required shape and polished beautifully, when it has an appearance very similar to that of the genuine article, though an expert can readily distinguish the imitation from the real one. The beautiful glass beads resembling Indian pearls have been manufactured for a long time. Glass beads of the required pattern are first made. They are then coated inside with a material made from fish scales and having the luster of the genuine pearl. The beads are then filled up with wax. These beautiful imitation pearls are by no means cheap, however. This is not surprising, because it takes thousands of fish scales to yield one pound of the silvery white material which is used to produce the necessary pearllike luster.

"You claim that you will make any sacrifice for my sake, Henry."

"Yes, of course."

"Then invite mother to come and live with us."

"Well, of course, I meant any reasonable sacrifice."—[Cleveland Plain Dealer.

Gobang: Did you enjoy the ocean trip?

Ukerdek: Not much. I missed the trainboy and his little boxes of figs.—[St. Louis Post-Dispatch.

The Ragged Heroine: Merciful heavens, I am perishing from the cold.

Voice from the Gallery: Sweep up de snowstorm an' make a bonfire.—[Puck.

Third Week of Our January Clearance Sa

SEE OUR OVERFLOW AD. ON PAGE 5, SECTION I, OF THIS PAPER

Good Gold Filled Frames SET WITH CRYSTAL LENSES..... **$1.50**

A special lot of gold filled frames, set with crystal reading lenses; carefully fitted to the eyes; guaranteed to give satisfaction. Find these in our new optical department on the Third Floor. Monday and Tuesday only, $1.50.

First quality crystal reading lenses; fitted to your eyes and set in your own frames. Sale price, the pair..... **$1.00**

The Broadway Department Store

BROADWAY, COR. FOURTH LOS ANGELES. UNDER WITH PROPRIETOR

Hair Dressing Pa

Our hair dressing parlors are on the Broadway, the sunniest, cheeriest Our operators are competent and care a specialty of shampooing, manicuring ing and all sorts of scalp treatment all sorts of hair goods to order, men's toupees, waves, switches and everlastingly the lowest.

Splendid Chances to Economize on

Staple and Fancy Groceries

Be Independent and Ignore the Trust

It's a peculiar condition which exists in Los Angeles. Practically all the grocery stores are controlled by the trust, and you pay tribute every time you open your mouth to partake of food unless your supplies come from The Broadway Department Store grocery section. Aside from the sentiment (and there is a sentiment, in the matter, for we all like to be independent) the opportunities to save presented by our grocery sales appeal to the economical side of one's nature. You can snap your fingers in the face of the trust and make money by so doing if you watch our grocery sales. The following items for Monday's selling illustrate the point:

OATMEAL—Cream flake, that is so well known and so popular; regular price 15c. Monday, the pkg **10c**

SAPOLIO—The best of all cleaning and polishing soap; sells all over the country at 10c a cake. Monday, 2 cakes for **11c**

IVORY SOAP—Proctor & Gamble's; the soap that floats; for toilet or laundry purposes; regular 10c size. Monday, 3 bars for **19c**

SOUSED MACKEREL—A dainty breakfast dish; regular price 12c a can. Monday, a dozen cans for $1.05, single can **9c**

ASPARAGUS — Columbus brand; pure white; regular price 30c. Monday, a dozen cans for $2.65, single can **23c**

BACON—Armour's best; you know what it's worth. On sale Monday, the lb. **15c**

GOLD DUST—The kind that the twins use; it scours and cleans everything; regular 5c packages. Monday only, 12 packages for **45c**

CRACKERS—Oysterettes and Uneeda milk biscuit; a fresh shipment. Monday, the package **4c**

25c BOTTLE SNYDER'S CATSUP 15c
25c BOTTLE BISHOP'S CATSUP 18c

PLUMS — Satsuma, select stock carefully canned. Monday, a dozen cans for $1.15; single cans **10c**

APRICOTS — Choice grade; good full cans. Monday, a dozen cans $1.15; single cans, each **10c**

SALMON — Alaska red; worth 15c. Specially priced for Monday, a dozen cans $1.25; single can **11c**

Cube Loaf Sugar Free Monday

With every pound of bulk coffee which we sell Monday at 30c, 35c or 40c we will give one pound of cube loaf sugar free. Our coffees are undoubtedly the best to be procured in Southern California and there's a saving of from 5c to 10c on every pound, in addition to the pound of sugar, which is free.

TELEPHONE YOUR GROCERY ORDERS TO 337 SUNSET OR HOME.

Demonstration of Armour's Extract of Beef

A MEASURING SPOON FREE WITH EVERY ORDER.

In the center of our main floor we are demonstrating Armour's extract of beef, which is practically a household necessity. The demonstration is in charge of an expert who will give you many valuable hints on the various uses of the beef extract. Rich, wholesome soup is served free each day. With each order for the extract (and you can buy it of your own grocer if you desire) we give a white metal silver plated spoon and cook book. You'd better come Monday if you want one of the measuring spoons.



$2500 Worth of Worthy Sheets and Pillow Cas

At Deeply Cut Prices

The Finished Product at Very Much Less Than the Cost of the M

In spite of the highest prices for raw cotton for years, and in the face of the market conditions which almost prohibit from securing cotton materials with which to supply the daily demand, Monday we launch such a sale of sheets and cases as has never been paralleled in the entire West—featuring a stock of such magnitude that the average person can conceive the enormous quantity of these staples which we offer; sheets and pillow cases enough to provide every family every hotel and every rooming house in this entire southern country with bed linen. Though the quantities are enormous reductions are greater. Thrifty housewives, economical hotel men and shrewd proprietors of rooming houses will find a year's supply. A word to the wise is sufficient; read every item and respond as promptly as you can. The following quotations mean unparalleled chances to save, and the biggest crowd in our history, so be guided accordingly.

Good Bed Sheets Size 50x90 Inches..... **25c**

For this sale we offer 180 dozen ready-to-use bed sheets made from good grade sheeting. These sheets are the size commonly used for single beds and cots. They measure 50x90 inches. They are actually worth 40c. No phone or mail orders will be filled, and that the lot may be distributed among as many customers as possible there will be a limit of three sheets to a customer. Monday, while the lot lasts, 25c each.

8-4 Leader Sheets 39c

These are full size sheets, measuring 2 yards in width and 2½ yards in length. Made from good, heavy sheeting with a hem down the center; 3-inch hem. These sheets are actually worth 50c. Monday, each, 39c.

Large Unbleached Sheets 45c

Heavy unbleached sheets; size 81x90 inches; with a hem in the center and finished with 3-inch hem. Sale price 45c. The muslin alone is worth more.

Full Size Peperell Sheets The Muslin Alone is Worth 69c..... **59c Each**

Peperell sheeting is one of the best known standard makes on the market. It's worth now 25c a yard. We offer 120 dozen grade sheets that are full size, measuring 2 1-4 yards wide by 2½ yards long, torn by hand and finished with 3-inch hem. 3½ yards of the sheeting to make one of these, which would cost you 69c. For this sale, while the lot lasts, we offer these sheets at 59c each. If you're interested get busy quick.

"Rival" sheets for single beds; 1½ yards wide by 2½ yards long, with good deep hems; made from strong muslin; worth 55c. Sale price, each **45c**

Poplar sheets, size 72x90 inches; 3-inch hem; made from fine quality sheeting; cheap at 60c. Sale price, each **50c**

Oakley sheets, extra fine grade sheeting; 2 1-4 yards wide and 2½ yards long; seam down the center; 3-inch hem; 65c value. Sale price **50c**

Peerless sheets, 2 1-4 yards wide by 2½ yards long; made from extra strong muslin; 3-inch hem; exceptional value at **50c**

42x36 Inch Pillow Cases Made Right Way of Cloth..... **10c Ea**

Pillow cases made from extra good quality material; size 42x36 inches; good hem; made the right way of the cloth, which is a decided advantage. The cheapest grade of 42-inch pillow case muslin would cost a whole lot more, and this is not a cheap grade. We have just 500 dozen, but you'd better come early. No telephone or mail orders, and positively none sold to dealers. Sale price, each, 10c.

45x36-inch pillow cases of good quality muslin; nicely hemmed; specially priced for this sale, each **9c**

Hemstitched pillow cases, size 42x36-inch; 3-inch hems; good quality muslin. Sale price, each **12c**

Imperial pillow cases, size 45x36; extra grade muslin; finely finished; specially priced at, each **16c**



10c, 12½c and 15c Pillow Cases On Sale From 8 to 9 a. m. Monday .....

A clean-up of a factory that makes a specialty of pillow cases; about 500 dozen in the lot of various sizes and grades. Nearly all have 3-inch hems. Sizes are 36x36, 42x36, 42x38½, 44x36, and The actual values are 10c, 12½c and 15c each. We will not fill or mail orders on this lot, and positively decline to supply dealers the lot may become well distributed among our customers we the sale to not more than 6 to one person. On sale between the 8 and 9 a.m. Monday, 5c each.

6¼c Fancy Calico On Sale From 8 to 9 a. m..... **3¾c**

Five cases of fancy calico in gray and white, black and white, white. Calcutta blue and white and plain black. Regular 6¼c No telephone or mail orders, and none delivered. Monday morning Third Floor, from 8 to 9 o'clock, only 3¾c a yard.

More than a Car Load of - - - - - Royal Steel Enameled Ware

414 Cases and Every Piece Perfect On Sale at More Than 1-3 Reduction



Monday we begin a sale of high-class steel enameledware which should appeal to every saving housewife, as well as to every buyer for restaurant or hotel kitchen. There are 414 cases in the lot. These are the genuine Royal goods, and every piece is absolutely perfect. There are no culls, seconds or factory-damaged articles in the lot. Every wanted kitchen utensil is included. The prices average a little more than one-third less than regular, which brings these high-class wares down to about the cost of the commonest kind of tinware. Come early and lay in a year's supply. The price concessions warrant the outlay.

1½-qt. lip sauce pans 15c
3-qt. lip sauce pans 20c
4-qt. lip sauce pans 25c
8-qt. dish pans 30c
14-qt. dish pans 44c
3-qt. covered sauce pans 29c



8-qt. covered sauce pans .. 48c
1-qt. tea or coffee pots 24c
3-qt. tea or coffee pots 40c



1-qt. deep pudding pans... 10c
3-qt. deep pudding pans... 18c
Covered tea steepers 19c



1 1-2-qt. double rice boilers.. 50c
2½-qt. double rice boilers.... 75c
7-qt. covered stove pots..... 64c

600 Seasonable Cloth Suits For Women and M

At Startling Price Reductions—Many Less Than Half

For the third week of our January Clearance Sale we offer some astonishing values in cloth suits for women and misses. Price reductions have been made which mean the entire sacrifice of profit and in many instances a portion of the cost. We've taken our entire suit stock and reduced each and every suit. None have escaped, some are at half the original price and some as low as one-quarter. In many instances the price of the complete suit will not cover the first cost of the cloth alone to say nothing of the trimmings and lining. Some of the lots are short, so an early response is advisable. Limited space forbids elaborate descriptions, but the following price quotations will serve as a guide to the attractiveness of the values offered.

Misses' $16.50 Wool Suits For $3.50

Misses' suits made from all wool materials in pretty mixtures; both light and dark colors; blouse and jacket styles with new sleeves; the blouses are lined with satin and trimmed with taffeta straps-skirts, both 7 and 9-gore styles; sizes for misses and young women from 14 up to 18 years of age. Some of these suits could be worn by small women. Original prices range as high as $16.50. On sale Monday at $3.50.

Misses' $17.50 Suits $7.50

Misses' suits, made from all-wool materials; novelty weaves and fancy mixtures; blue, black and white, brown and white and green and white; pretty jacket styles; sizes 14, 16 and 18; attractive, seasonable suits originally priced up to $17.50. Choice Monday, $7.50.

Misses' $18.75 Suits $10.00

Misses' sailor suits, of fine quality cheviots, cerges and novelty cloths; skirts have yoke effect; these come in brown, red, blue and green as well as light mixtures; all of them appropriately trimmed; ages 14, 16 and 18; values up to $18.75. Monday, $10.00.



Magnetic Prices on Women's Suits

THE STYLES ARE ALL GOOD

A splendid variety of women's suits made from high-grade materials. Stylish up-to-date garments without flaw or blemish. Nothing wrong with them, but we've got to have the room they occupy for our spring stock. Mostly jacket styles in all the wanted and popular materials and colors. Here's a hint at the prices.

Women's $17.50 wool suits $5.00	Excellent $30.00 suits $16.50
Women's $20.00 cloth suits $7.50	Stylish $35.00 suits $18.75
Attractive $22.50 suits $10.00	Splendid $37.50 suits $22.50
Stylish $25.00 suits $12.50	Finest $65.00 suits $40.00

Men's $1.75 Shoes From 8 to 9 a. m..... **98c**

NO PHONE OR MAIL ORDERS.



Men's lace shoes, made of good quality satin calf; neat round toe shapes; medium weight soles; these are actual $1.75 values. There are all sizes to begin with, but you'd better come early before your size is gone. No telephone or mail orders and none to dealers. Monday morning, from 8 to 9 only, the pair, 98c.

50-PIECE $7.50 DINNER SETS OF SEMI-PORCELAIN $4.98.

HANDSOMELY DECORATED

Semi-porcelain dinner sets of 50 pieces; excellent shapes; prettily decorated; neat floral designs. Enough dishes to seat 6 people. These sets are actually worth $7.50. On sale Monday, in the basement, $4.98.



Japanese bowls of good grade china; good shapes; fair size; the sort that always sell for 5c. Monday, in the basement **2½c**

January Clearance Sale of Undermuslins

A Battalion of Business Bringing Bargains



Our undermuslin section is in serious trouble. Our recent inventory disclosed two facts which make a clearance sale absolutely necessary—first, we have decidedly too much stock, and the second trouble is along similar lines—we're short of space. We expect to right these matters this week by a stirring sale of muslin undergarments, which means space-making for us and money-making for the women who attend. Note the following prices and if you're interested buy promptly.

Corset Covers for Less

Splendid assortment of women's corset covers, of various styles and grades; many of them profusely trimmed with pretty laces, fine embroideries, beading and ribbon. Here are the prices:

Corset covers up to 49c for..... 19c
Corset covers up to 75c for..... 25c
Corset covers up to $1.00 for..... 45c
Corset covers up to $1.48 for..... 75c

Skirt Chemise Reduced

Skirt chemise, made from soft-finished cambric, nainsook and longcloth; finished at bottom with ruffle; trimmed in many pretty ways; various styles of neck; some manufacturer's samples in the lot; priced as follows:

Chemise up to 75c for..... 59c
Chemise up to $1.48 for..... 75c
Chemise up to $2.00 for..... $1.25
Chemise up to $2.50 for..... $1.48



Drawers

Muslin and cambric drawers, both open and closed styles; properly cut and well finished; various styles of trimming; on sale at the following reductions:

35c drawers for 19c
50c drawers for 25c
75c drawers for 45c
$1.00 drawers for 69c
$1.50 drawers for 75c

Gowns

Made from fine nainsook, longcloth and cambric; cut wide and long; excellent styles; many of them profusely trimmed with embroideries, laces, beading and ribbon.

75c gowns for 45c
$1.00 gowns for 75c
$1.50 gowns for 98c
$2.00 gowns for $1.25
$3.00 gowns for $1.48

Skirts

Of fine quality cambric; cut wide and full; assorted lengths; wide flounces; extra dust ruffles; many of these are elaborately trimmed and all well finished.

75c skirts for 45c
$1.00 skirts for 75c
$1.50 skirts for 98c
$2.25 skirts for $1.25
$2.75 skirts for $1.98

Snaps for Early Shoppe



Specials from 8 to 9 a. m.

No Telephone or Mail Orders

These are Worth Coming After

Good quality satin gros grain and silk taffeta ribbons; widths up to No. 7; bolts of 10 yards; worth 20c. Monday morning, the bolt **5c**

Narrow embroideries; well worked patterns; both edges and insertions; slightly mussed; lengths up to 7 yards; values to 5c. Monday morning, the yard..... **1c**

Torchon laces, both edges and insertions; good patterns; widths up to 2 inches; 5c values. Monday morning, the yard **2c**

Neckruffs of chiffon and [illegible] and white; fluffy neckpieces, stole ends; regular price $1.25. Monday morning .....

Art denim pillow tops; [illegible] signs; regular size; worth 35c. Monday morning, each .....

Women's drawers, made from muslin; cut full and wide, ruffles; excellent value at 50c, priced for Monday morning, the pair .....

Women's $2.48 Flannel Waists 50c

Women's waists made from all wool flannels; 13 different styles to choose from and tucked fronts and back; some with yoke; various styles of trimming; colors are represented, including black; sizes from 32 to 44; most of them are 50c values; no telephone or mail orders. On sale Monday morning, from 8 to 9, each.

EAGLE PINS—The best pin made; 4 different sizes; always sells for 5c. Monday morning, from 8 to 9, the paper **2c**

OUTING FLANNEL—[illegible] inches wide; dark colors; no telephone or mail orders. Monday morning, 8 to 9, the [illegible]

January Cleanup Sale



...ry Linen Sale



...and table purposes. Buying, as we do, ... positively a bargain.

For $2 All-Linen Irish Damask Napkins

150 dozen 20 and 22-inch full bleached napkins of Irish damask; will be a ... this week; are a grade that launders ... are a fine firm weave; patterns floral and ... designs.

For $2.50 Linen Damask Pattern Cloths

Just 50 full bleached Irish linen damask pattern cloths; 2x2½-yard size; a qual... guaranteed for wear and the patterns are in handsome floral and con... they are particularly nice cloths; good enough for any home and worth ... Napkins to match the above cloth, $2.00 dozen.

...Damask $1.39

15c Bleached Absorbent Towels, each 12½c

An extra heavy bleached absorbent towel with hemstitched ends; size 18x36 inches; just the thing for rooming houses, boarding houses or hotels.

25c Hemmed Huck Towels, each 19c

Are extra heavy; either plain white or with colored borders and are of a good liberal size; the kind that give the very best of wear and always sell at 25c.

Cleanup Sale Millinery



Something that certainly will catch your fancy will be found in the immense lot of new stylish millinery that will be featured for our Clean-up Sale this week. Every hat of best material and all of them have been among the best sellers of the season.

$4.95 *For Women's $15 Suit Hats*

Include small and medium turbans, high back sailors and larger dress shapes; all of them of best material, such as French felts and velvets, Chenille braids and shirred silk; many have Ostrich tips or plumes as trimming; others have wings or flowers and ribbons; are in white and colors, and worth up to $15.00.

$3 Ready-to-Wear Hats at 50c

For women and misses; choice lot of odd lines including turbans, Colonials and sailor shapes; plain or Mohair felts with velvet and quills or wings; are positively worth up to $3.00.

Misses' $2.98 School Hats at 98c

For both misses and children in popular sailor shapes with streamers; also Colonials and Continentals with silk ribbon and pompons; are in white and colors; none worth less than $2.00 and some of them up to $2.98.

Women's $6.50 Street Hats, at $1.95

Pretty trimmed hats in all the new shapes and of good materials; some of best braids and velvets made over wire frames; others in bent-up styles of plain felt; trimmed with wings, quills, flowers and ribbons; odd lots of $5.00 to $6.50 values.

$1.50 Untrimmed Felt Hats at 75c

The stylish felt flats with round or bell crowns and are in all the wanted colors; can be made up in any shape hat to suit your fancy and are same as sold all season at $1.50.

Cleanup Sale — Women's Suits and Waists

Not only suits and waists but cloth and lace coats, and every odd lot and broken line from our big cloak and suit room will be given clean-up sale prices that will make it an object for you to buy some extra garments, though you may think just now that you are well supplied. Such values are not often possible to offer.

$25 and $30 Tailored Suits at $15

A very select assortment of man-tailored suits in long coat styles; all popular wool materials in mixed patterns; also suits in short jacket style, the material a Broadcloth. Reduced from $25 and $30 to, choice **$15.00**

$39 Tailor Made Costumes

These suits are of Broadcloth, in military and short coat styles, in all the wanted shades of popular colors; also long coat suits of fancy mixed suitings; and some Chiffon veiling suits. None of them were sold earlier in the season less than $39.00. Now offered as a Clean-up Sale leader **$19.95**



$45.00 Tailor Made Costumes $24.95

Of fine Serge in gray shade; long coat style; also Broadcloth, both long and short coat styles, in all the wanted colors; have the best man-tailoring throughout and every one perfect in fit and finish.

$50.00 and $75.00 Tailored Costumes $39.00

Of fine imported Broadcloths and fancy suitings in all the latest models; long and pony coat styles; some plain tailored and others elaborately trimmed. These are as fine garments as have been shown in the city during the season at $50.00 to $75.00.

$50.00 Broadcloth Evening Coat $35.00

Full three-quarter length, pale blue Broadcloth, evening coat; lined with Duchesse satin, trimmed with self applique and silk buttons; just one coat, but a beauty, and has been priced to now at $50.00.

SECOND FLOOR.

$75.00 Imported Lace Coat at $38.75

Of allover Duchesse lace; made 36-inch length over Peau de Cygne foundation, and finished with cascade of Chiffon. It has been said by fashionable dressers that this coat was reasonable at $75.00.

$85.00 Imported Lace Coat $49.00

Of allover Battenburg lace in 30-inch length; finished with cascading of Chiffon and the product of some of the famous modistes of Paris. Priced to now at $85.00.

$100.00 Imported Lace Coat $59.00

As handsome as the most prominent society leader would wish to wear; of allover lace in 42-inch length; made over Peau de Cygne foundation, with Chiffon interlining and trimmed with Chiffon. You must see it to thoroughly appreciate the value.

$1.50 White Shirt Waists at 98c

An advance shipment of "1906" styles; 100 dozen in the lot; the materials lawns or mercerized textiles; trimmed with lace or embroidery insertions or blind embroidery.

$7.50 to $10.00 Silk Waists at $3.98

These have not the newest sleeves, but the reduction in price will pay you to purchase and have them altered. The lot includes Taffetas, Peau de Soies, and allover lace; all color and black in the assortment, and are elaborately trimmed. Not all sizes of a kind. Regular prices $7.50, $8.50 and $10.00.

$8.50 All Wool Dress Skirts ... $5.00

Of fine Cheviot in blue, brown or black; also some of novelty cloth mixtures; are trimmed with self materials; perfect in fit and finish.

...ss Goods and Silks

...to One Half Below Regular

...or 65c All Silk Black Taffeta

...pieces of a 19-inch heavy rustling black Taffeta; standard make; lustrous ...finish; no loading, but pure silk for suits, drops and linings. Always ...its luster. A 65c quality specially priced for Monday only, at a yard **39c**

...-inch All Silk ...Taffeta, Yard ... 59c

...pure silk for drops and linings; firm ...finish; pleasing rustle; will neither ...good black. Sold every day at 75c.

...Guaranteed ...Taffeta, Yard 49c

...Green Taffeta with the guarantee ...of every yard; heavy durable qual... ...silk black; all silk; and much in de... ...and coats.

...All Silk ...Yard 89c

...Taffeta; a width that suits to best ...and coat linings; soft lustrous finish; ...wear and positively the worth $1.25.

79c All Silk Black Peau de Soie, Yard ... 59c

3 pieces of a 19-inch firm, durable Peau de Soie; soft mellow satin finished face with pure silk back; a good black and suitable for waists and dresses. Sold to now at 79c.

$1.25 All Silk Black Peau de Soie, yard 89c

Five pieces of 27-inch Peau de Soie; satin finished face; pure silk gros grain back; soft mellow finish that will give perfect wear; is fashionable for jacket suits, fancy dresses and separate waists. We sell it every day at $1.25.

$1.25 Black Satin Duchesse, yard 79c

5 pieces 27-inch pure silk satin; firm, durable quality for waists and coat linings; soft, mellow finished; will not will give satisfactory wear and positively is worth $1.25.

15c German Flannel 8 1-3c

Two cases of "Manchester" heavy German flannel, in Persian patterns; plain and fancy stripes; suitable for women's and children's house garments; reduced from 15c for the Clean-up Sale, yard 8⅓c

25c Children's School Plaids, Yard 15c

One case of serviceable dress goods for children's school dresses; choice assortment of stripes and plaids; bookfold; reduced from 25c for the Clean-up Sale, yard 15c

45c Bed Sheets at 29c

For Monday morning only, 8 to 12, we offer 1000 bed sheets; 2 yards wide by 2½ yards long; have double seam through center; no phone or mail orders filled and a limit of 6 to a customer, at, each 29c

Cleanup Sale — Hosiery; Knit Underwear

Bigger bargains than these were never offered. We want to make this a banner week throughout the store and these two departments have contributed many more excellent bargains than those described below:



35c *For "Florenza" Silk Hose*

A women's hose that is now very popular; are of lustrous silk which looks like the real thread silk and will give equally as good wear; are full fashioned; regular made; have high spliced heels and toes and sell everywhere at 50c. Clean-up Sale price, 3 pairs for $1.00.

$1 and $1.25 Lace Hose, Pair 48c

Women's pure lisle thread lace hose in all-over patterns; are full fashioned; regular made; have high-spliced heels and toes; the patterns are in great variety and they are positively reduced from $1.00 and $1.25.

Children's 75c Wool Underwear at 50c

Flat knit wool vests and pants; vests high neck, long sleeve; pants ankle length; made with French bands; button on side; are in white and gray and are in all sizes.

Women's $1.50 "Stratford" Union Suits at ... $1.00

Jersey ribbed; medium and heavy weight; part wool union suits—"Stratford" brand; white or gray; are in high neck, long sleeve, ankle length; Onsita or button down front style; just enough cotton to prevent shrinking; regular $1.25 and $1.50 values.

Women's 75c Fleeced Underwear at 50c

Jersey ribbed cotton fleeced vests and pants; vests high neck, long sleeve; pants ankle length; made with French bands; are perfect form-fitting, and are reduced from 75c.

75c Solid Silver Coffee Spoons .. 39c

Sterling silver coffee or chocolate spoons; plain or engraved handles; beaded edges; gold bowls with large space for engraving; special Monday only.

Made Hair Goods Also

Scalp and Face Massage



Our hair dressing department contains every modern appliance. In hair dressing our Marcell wave is said to be the most lasting in Los Angeles. Our splendid line of hair goods cannot be duplicated in other stores under double what we ask and yet ours is bought direct from the leading importers in New York City. Any woman buying a jane or switch from us will be given a full lesson in the art of adjusting it most becomingly. We emphasize that only experts are in our departments. Let us ask your favor for the line of switches that you cannot find elsewhere under $10 that we show this week at **$6.00**

Cleanup Sale Crockery



Odd lots and broken lines of table and household Chinaware that will fill in nicely any of your broken sets. Prices speak for themselves.

$2.49 *For $10.00 Corinthian Art Vases*

They range in size from 18 to 36 inches high; some pieces blue dragon and other highly decorated Japanese ware; a few pieces of different styles of busts ranging from 18 to 36 inches; and are values up to $10.00. All of them priced at, choice, $2.49.

$5.00 12-PIECE TOILET SET $3.98
Nicely decorated in floral designs, and the set includes slop jar.

$5.00 ART PARLOR LAMPS AT $2.49
Have No. 2 round burner, deep colored vase; loose fount; fancy globe and brass trimming.

$2.00 DECORATED SLOP JARS AT 98c
Have handles on side and are complete with cover; pretty floral designs.

$5.00 AND $7.00 JAPANESE BRASS SHADES $2.50
Silk lined, in different shading; are in assorted sizes.

$2.25 NICKEL READING LAMP 98c
Round burner nickel lamps; new Rochester, Jr.; complete with chimney.

50c 9½-INCH JAPANESE NAPPIES AT 29c
Low shape; green color, with blue dragons; are fireproof.

25c OFFICE CUSPIDORS 19c
Blue or green mottled cuspidors, of good size and have wide mouth.

$1.00 DECORATED WATER PITCHERS AT 49c
Nicely decorated and gold-traced, with lip across mouth for holding ice, and are marked "ice water."

25c 12-INCH MEAT PLATTERS AT 19c
Decorated in assorted colors; are well glazed and of best semi-porcelain.

50c MAJOLICA MILK PITCHERS 25c
Dark colors, and are 2-qt. size; some of them slightly damaged.

25c TOKONABE JAPANESE TEA POTS AT 15c
4-cup size; embossed and in low shape.

$1.00 CHINA CHOP PLATES AT 49c
12-inch German china plates; gold-traced borders; some embossed.

$9.00 100-PIECE DINNER SET $6.95
Of American semi-vitreous porcelain; embossed; scalloped edge and will set a table for 12 people.

$20.00 GERMAN CHINA DINNER SET $14.49
A 100-piece set; pink decorated, and will set a table for 12 people.

HAVILAND & CO.'S CHINA AT ..... Half Price
Have small pink Dresden rosebud decorations with coin gold tracing; plain edges; prices as follows:

$2.50 soup plates, dozen $2.75
$2.75 bone dishes, dozen $1.98
$2.50 fruit dishes, dozen $1.25
$1.50 6-tas creamer at 65c
$2.00 6-tas teapot at $1.00
$2.00 12-tas sugar at $1.00
$2.50 12-tas chocolate pot at $1.25
$3.50 soup tureen at $2.75
$4.25 round soup tureen at $2.13
$5.50 18-inch platter at $2.75

THIRD FLOOR.

Woodenware Sale



Card Tables—round, folding and covered with green cloth..$2.49



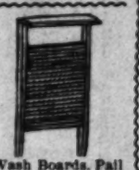
Salt Boxes, large size, nickel trimmings 29c



Kitchen Table with drawers..$1.49
Combination Tables with 2 flour bins $3.75



O. K. Wash Machines. Easiest running machine made $7.98



Wash Boards, Pail size, 15c; zinc full size, 25c; glass 35c.

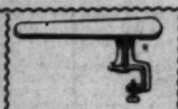


Clock Shelves, oak finished, small size 19c; medium size 25c; large size, 29c; extra large size....98c

Wringer Benches, holds two tubs and wringer $1.69
Wood Potato Mashers, smooth finish 5c
Wood Chop Bowls, nicely waxed, medium size 15c
Butler's Tray Stands, folding, with straps $1.49
Kneading Boards, medium size 39c
Wood Bath Seats, nickel plated ends 49c
Coffee Mills, wood body, Japanned hopper 25c
Water Pails, best fiber, full size 39c
Cuspidors, best fiber, small size 49c
Folding Hat and Coat Racks, varnished 19c
Curtain Stretchers, with adjustable pins $1.98
Knife and Fork Boxes, nicely finished 10c
Clothes Wringers, wood frame, adjustment screws $1.69



Cylinder Churns, most popular make:
2-gal. size.....$2.25
4-gal. size.....$2.69
7-gal. size.....$3.29
10-gal. size.....$3.69



Sleeve Boards, with clamp to fasten on table or ironing board 49c



Bissel's Carpet Sweepers..$2.19



Clock shelves, made of oak and hand carved, small 39c; large size 98c

25c Cocoanut Cream Kisses, Pound — 20c

A delicious, fresh and pure confection, made in our own factory, and sells every day at 25c a pound; the flavors are vanilla, chocolate, maple and strawberry, and are of pure sugar and fresh cocoanut.

Cleanup Sale Stationery

Not only stationery, but several special bargains in music and pyrography will be featured from this composite department. The stationery all of world-renowned brands:

Berkshire linen fabric paper, 24 sheets and 24 envelopes in box; regular price 45c. Sale price 35c.

Hieland ink writing tablet, letter, packet or note size; good paper; regular price 10c. Special 7c.

Huribut's Empress linen paper; put up in one-pound package; regular price 25c. Sale price 19c.

25c Bicycle playing cards at 19c.

Crepe paper; full length 10-ft. rolls; all colors; regular price 10c. Sale price 5c.

Stenographers note books; good quality and thick; per dozen 35c.

Composition books; for home or school use; regular price 3c each. Sale price, dozen, 15c.

Counter books; manilla paper; well bound; regular price 5c. Sale price, dozen, 45c.

Pyrographic outfit, complete in wood box; regular price $1.65. Sale price $1.19.

$10.00 Leather Suit Cases — $6.50

Warranted best cowhide leather; Irish linen lined; some of them hand sewed; just 12 cases in the lot; 22, 24 and 26-inch size; light or dark colors. No phone or mail orders.

Cleanup Sale Carpets, Rugs, Mattings, Curtains, Portieres and Blankets

Practically every article of merchandise used for interior furnishings. The odd lots and broken lines from our immense stocks on which you can save from one-third to one-half. So look through your home and see if some of these articles would not be very acceptable just now.



$1.00 *A Yard for $1.65 Body Brussels Carpet*

The very best Bigelow make—famous the world over; nothing manufactured equals them for wear; are in choice colorings and patterns for any room and come with or without borders to match. Sell everywhere at $1.65. A special leader for the Clean-up Sale, a yard **$1.00**

$20.00 Tapestry Brussels Rugs..... $15.00

9x12 ft. size; large enough for almost any room; are one of the best makes; all wool, in handsome floral and Oriental patterns; have wide borders all around to match center; ten patterns to select from. Positively reduced from $20.00 to $15.00.

$3.00 Fine Axminster Rugs at $1.98

Small 27x60 inch rugs that are used between doors or to cover worn spots in the carpet. They are all the newest designs and colorings; copies of the real Orientals, and are in large assortment from which to make selections. Regularly worth $3.00.

$4.00 Hand Made Japanese Rugs..... $2.95

A very serviceable rug for dining-room, bath-room or bedroom, as they are the most sanitary made; are easily cleaned and are made by hand; patterns and colorings all the latest.

19c Linen Warp Matting a Yard ... 12½c

Well-made Japanese matting of fine straw, in neat Oriental effects; are full 40-yard rolls and will be cut any length; were imported to sell at 19c. Now offered for the Clean-up Sale at 12½c yard.

$6.00 Bobbinet Ruffled Curtains, pair $2.95

Fine imported Bobbinet ruffled lace curtains with extra fine lace inserting and edging; are choice for any room and in fifteen styles. As good as those sold in many stores at $6.00.

$8.00 Hand Made Novelty Curtains $4.95

Made of the finest imported French net, with real hand-made Battenberg motifs down front; some with wide French braids; all of them the very choicest curtains for parlors, dining-rooms and libraries, and cannot be duplicated anywhere under $8.00.

$6 Heavy Tapestry Portieres, pair..... $2.95

Extra heavy quality fine Ottoman ribbed; some with corded edges; others throw over fringe; are full 50 inches wide by 3 yards long, and are in several good colorings.

$2.50 Heavy Quality Couch Covers $1.49

Are not to be confounded with the thin striped goods advertised as bargains in some stores, for these are heavy weight; closely woven; finished with heavy throw-over fringe all around, and in good line of colors.

$3.75, 11-quarter White Wool Blankets, pair....$2.95

Extra closely woven; have long woolly nap; assorted fancy borders; finished with silk binding; are of good weight and will give the very best of wear, and positively have sold regularly at $3.75.

$3.50 Heavy Cotton Comforters; each....$2.50

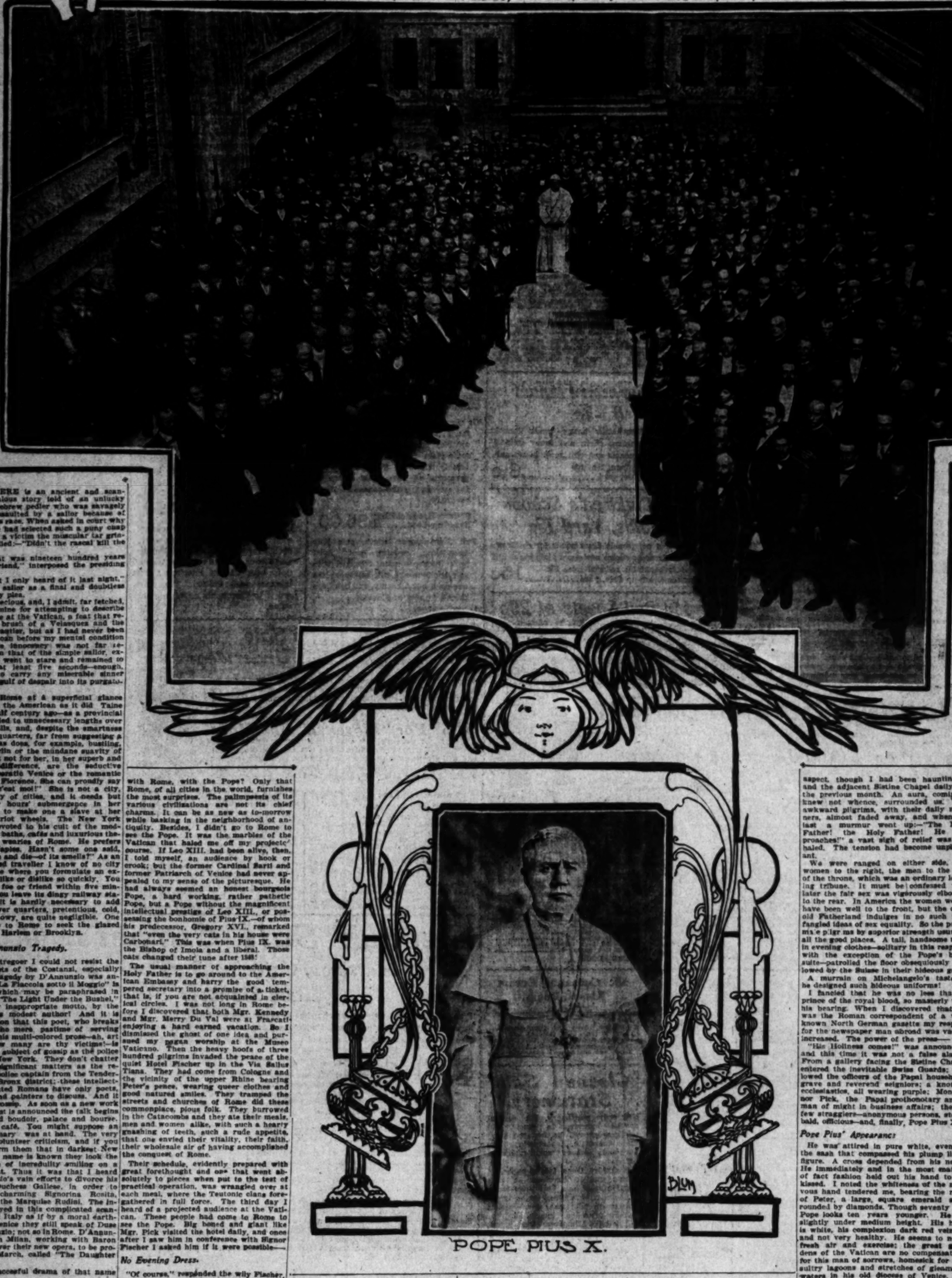
Are filled with one large sheet pure white sanitary cotton and covered with fine figured Cambric; all quilted; have corded edges and one of the best wearing on the market, as they will outwear two of the ordinary kinds.

THIRD FLOOR.

An Audience with Pius X.

BY JAMES GIBBONS HUNEKER.

POPE PIUS X RECEIVING GERMAN PILGRIMS, OCTOBER 5th, 1905 in the SALA REGIA of the VATICAN.



THERE is an ancient and scandalous story told of an unlucky Hebrew pedler who was savagely assaulted by a sailor because of his race. When asked in court why he had selected such a puny chap as a victim the muscular tar grimingly replied:—"Didn't the rascal kill the Lord?"

"But that was nineteen hundred years ago, my friend," interposed the presiding judge.

"Yes, but I only heard of it last night," put in the sailor as a final and doubtless satisfactory plea.

Such a specious, and, I admit, far fetched, excuse is mine for attempting to describe an audience at the Vatican, a feat that requires the brush of a Velasquez and the pen of a Goethe, but as I had never been in the Vatican before my mental condition of childlike innocency was not far removed from that of the simple sailor, except that I went to stare and remained to pray—for at least five seconds—enough, however, to carry any miserable sinner across the gulf of despair into its purgatorial haven.

Perhaps Rome at a superficial glance still affects the American as it did Taine nearly a half century ago—as a provincial city, sprawled to unnecessary lengths over its seven hills, and, despite the smartness of its new quarters, far from suggesting a weltstadt, as does, for example, bustling, shining Berlin or the mundane suavity of Paris. But not for her, in her superb and imperial indifference, are the seductive spells of operatic Venice or the romantic glamour of Florence. She can proudly say "La ville, c'est moi!" She is not a city, but the city of cities, and it needs but twenty-four hours' submergence in her atmosphere to make one a slave at her eternal chariot wheels. The New York cockney, devoted to his cult of the modern—hotels, baths, cafés and luxurious theatres—soon wearies of Rome. He prefers Paris or Naples. Hasn't some one said, "See Naples and die—of its smells?" As an inexperienced traveller I know of no city on the globe where you formulate an expression of like or dislike so quickly. You are Rome's foe or friend within five minutes after you leave its dingy railway station. And it is hardly necessary to add that its newer quarters, pretentious, cold, hard and showy, are quite negligible. One does not go to Rome to seek the glazed comforts of Harlem or Brooklyn.

New D'Annunzio Tragedy.

As a theatregoer I could not resist the blandishments of the Costanzi, especially as a new tragedy by D'Annunzio was announced. "La Fiaccola sotto il Moggio" is its name, which may be paraphrased in English by "The Light Under the Bushel," a singularly inappropriate motto, by the way, for its modest author! And it is worth mention that this poet, who breaks hearts for the mere pastime of serving them up in his multi-colored prose—ah, art for art, how many are thy victims!—is as much the subject of gossip as the police force is in New York. They don't chatter over such significant matters as the removal of a police captain from the Tenderloin to the Bronx district; these intellectually benighted Romans have only poets, musicians and painters to discuss. And it is a loving gossip. As soon as a new work of a dramatist is announced the talk begins in street and boudoir, palace and bourse, church and café. You might suppose an election primary was at hand. The very coachmen volunteer criticism, and if you timidly inform them that in darkest New York Duse's name is known they look the very picture of incredulity smiling on a carriage seat. Thus it was that I heard of D'Annunzio's vain efforts to divorce his wife, the Duchess Gallese, in order to marry the charming Signorina Rosita, daughter of the Marquise Rudini. The interest displayed in this complicated scandal shook all Italy as if by a moral earthquake. In Venice they still speak of Duse and D'Annunzio; not so in Rome. D'Annunzio is now in Milan, working with Baron Franchetti over their new opera, to be produced next March, called "The Daughter of Jorio."

It is his successful drama of that name set to music.

Therefore I listened to his new and bloody tragedy at the Costanzi with more than passing attention. Though interpreted by that robust and gifted young actor, Pumagalli, I did not care for the play, for reasons not to be given just now. But Oscar Wilde's "Salomé" was the afterpiece, and this pleasing entertainment for babes in arms held me in my uncomfortable stall until the final curtain drop. New York will probably see it first, with the seven league boots of Richard Strauss' music, for the tragedy demands acting of a high order and a gorgeous setting. Played by amateurs on bare boards it is no longer Wilde, who is luxurious or nothing in his art. It is a skilful adaptation of Gustave Flaubert's "Herodias," and, horribly morbid as it is in its commingiement of blood and lust (these characters have no real life outside the psychopathic ward), it lacks the genuine fibre of tragedy.

But what has Wilde d'Annunzio to do with Rome, with the Pope? Only that Rome, of all cities in the world, furnishes the most surprises. The palimpsests of its various civilizations are not its chief charms. It can be as new as to-morrow while basking in the neighborhood of antiquity. Besides, I didn't go to Rome to see the Pope. It was the marbles of the Vatican that haled me off my projects' course. If Leo XIII. had been alive, then, I told myself, an audience by hook or crook; but the former Cardinal Sarti and former Patriarch of Venice had never appealed to my sense of the picturesque. He had always seemed an honest bourgeois Pope, a hard working, rather pathetic Pope, but a Pope without the magnificent intellectual prestige of Leo XIII., or possessing the bonhomie of Pius IX.—of whom his predecessor, Gregory XVI., remarked that "even the very cats in his house were Carbonari." This was when Pius IX. was the Bishop of Imola and a liberal. Those cats changed their tune after 1848!

The usual manner of approaching the Holy Father is to go around to the American Embassy and harry the good tempered secretary into a promise of a ticket, that is, if you are not acquainted in clerical circles. I was not long in Rome before I discovered that both Mgr. Kennedy and Mgr. Merry Du Val were at Frascati enjoying a hard earned vacation. So I dismissed the ghost of one idea and pursued my pagan worship at the Museo Vaticano. Then the heavy hoofs of three hundred pilgrims invaded the peace of the quiet Hotel Fischer up in the Via Sallus Tiana. They had come from Cologne and the vicinity of the upper Rhine bearing Peter's pence, wearing queer clothes and good natured smiles. They tramped the streets and churches of Rome did these commonplace, pious folk. They burrowed in the Catacombs and they ate their meals, men and women alike, with such a hearty gnashing of teeth, such a rude appetite, that one envied their vitality, their faith, their wholesale air of having accomplished the conquest of Rome.

Their schedule, evidently prepared with great forethought and one that went absolutely to pieces when put to the test of practical operation, was wrangled over at each meal, where the Teutonic clans foregathered in full force. The third day I heard of a projected audience at the Vatican. These people had come to Rome to see the Pope. Big boned and giant like Mgr. Pick visited the hotel daily, and once after I saw him in conference with Signor Fischer I asked him if it were possible—

No Evening Dress.

"Of course," responded the wily Fischer, "anything is possible in Rome." Wear evening dress? Nonsense! That was in the more exacting days of Leo XIII. The present Pope is a democrat. He hates vain show. Perhaps he has absorbed some of the Anglo-Saxon antipathy to seeing evening dress on a male during daylight. But the ladies wear veils. All the morning of October 5 the hotel was full of eager Italians selling veils to the German ladies.

Carriages blocked the streets and almost stretched four square around the Palazzo Margherita. There was noise. There were explosive sounds when bargains were driven. Then, after the vendors of saints' pictures, crosses, rosary beads—chiefly gentlemen of Oriental persuasion, comical as it may seem—we drove off in high feather nearly four hundred strong. I had secured from Mgr. Pick, through the offices of my amiable host, a parti-hued badge with a cross and the motto, "Coeln—Rom., 1905," which, interpreted, meant Cologne—Rome. I felt like singing "Nach Rom," after the fashion of the Wagnerians in act II. of "Tannhauser," but contented myself with abusing my coachman for his slow driving. It was all as exciting as a first night at the opera.

The rendezvous was the Campo Santo del Tedeschi, which, with its adjoining church of Santa Maria della Pieta, was donated to the Germans by Pius VI. as a burying ground. There I met my companions of the dining room, and after a stern looking German priest with the bearing of an officer interrogated me I was permitted to join the pilgrims. What at first had been a thing of no value was now become a matter of life and death. The mesmeric influence of the large and enthusiastic body of pilgrims was beginning its work. I knew it, for had I not night after night, year after year, sat out execrable plays in the theatres of New York, plays whose sentiments I loathed, whose sentiments, nevertheless, brought tears to my uncritical eyes, and all because no man is strong enough to quite withstand the electric currents circulating through a gathering of his fellow men? Mob-mania it has been called by Le Bon in his "Psychology of the Crowd."

After standing above the dust and buried bones of illustrious and forgotten Germans we went into the church and were cooled by an address in German of a worthy cleric whose name I cannot recall. I remember that he told us that we were to meet the Vicar of Christ, a man like ourselves. He emphasized, strangely so it appeared to me, the humanity of the great prelate before whom we were bidden that gloomy autumnal afternoon. And then, after intoning a Te Deum, we filed out in pairs, first the women, then the men, along the naked stones until we reached the end of the Via delle Fondamenta. The pilgrims wore their everyday clothes. One even saw the short cloak and the green jägerhut. We left our umbrellas at a garderobe; its business that day was a thriving one. We mounted innumerable staircases. We entered the Sala Regia, our destination—I had hoped for the more noble and spacious Sala Ducale.

Three o'clock was the hour set for the audience, but His Holiness was closeted with a French ecclesiastical Eminence and there was a delay of nearly an hour. We spent it in staring at the sacred and profane frescos of Daniele da Volterra, Vasari, Salviati and Zuccuri staring at each other. The women, despite their Italian veils, looked hopelessly Teutonic, the men clumsy and ill at ease. There were uncouth and guttural noises. Conversation proceeded amain. Some boasted of being heavily laden with rosaries and crucifixes, for all desired the blessing of the Holy Father. One man, a young German-American priest, from the Middle West, almost staggered beneath a load of pious bric-à-brac. The guilty feelings which had assailed me as I passed the watchful gaze of the Swiss Guards began to wear off. The Sala Regia bore an unfamiliar aspect, though I had been haunting it and the adjacent Sistine Chapel daily for the previous month. An aura, coming I knew not whence, surrounded us. The awkward pilgrims, with their daily manners, almost faded away, and when at last a murmur went up:—"The Holy Father! the Holy Father! He approaches!" a vast sigh of relief was exhaled. The tension had become unpleasant.

We were ranged on either side, the women to the right, the men to the left of the throne, which was an ordinary looking tribune. It must be confessed that later the fair sex was vigorously elbowed to the rear. In America the women would have been well to the front, but the dear old Fatherland indulges in no such new fangled ideas of sex equality. So the polite male pilgrims by superior strength usurped all the good places. A tall, handsome man in evening clothes—solitary in this respect, with the exception of the Pope's body suite—patrolled the floor obsequiously followed by the Suisse in their hideous garb.

A murrain on Michelangelo's taste if he designed such hideous uniforms!

I fancied that he was no less than a prince of the royal blood, so masterly was his bearing. When I discovered that he was the Roman correspondent of a well known North German gazette my respect for the newspaper man abroad was vastly increased. The power of the press——

"His Holiness comes!" was announced, and this time it was not a false alarm. From a gallery facing the Sistine Chapel entered the inevitable Swiss Guards; followed the officers of the Papal household, grave and reverend seigniors; a knot of ecclesiastics, all wearing purple; Monsignor Pick, the Papal prothonotary and a man of might in business affairs; then a few straggliers—anonymous persons, stout, bald, officious—and, finally, Pope Pius X.

Pope Pius' Appearance.

He was attired in pure white, even to the sash that compassed his plump little figure. A cross depended from his neck. He immediately and in the most matter of fact fashion held out his hand to be kissed. I noted the whiteness of the nervous hand tendered me, bearing the ring of Peter, a large, square emerald surrounded by diamonds. Though seventy the Pope looks ten years younger. He is slightly under medium height. His hair is white, his complexion dark red veined, and not very healthy. He seems to need fresh air and exercise; the great gardens of the Vatican are no compensation for this man of sorrows, homesick for the sultry lagoons and stretches of gleaming waters in his old diocese of Venice. If the human in him could call out it would voice, "Venice," not the Vatican. The flesh of his face is what the painters call "ecclesiastical flesh," large in grain; his nose broad, unaristocratic; his brows strong and harmonious. His eyes may be brown, but they seemed black and brilliant and piercing. He moved with silent alertness. An active, well preserved man, though he has achieved the biblical threescore and ten last June. I noted, too, with satisfaction the shapely ears, artistic ears, musical ears, their lobes freely detached. A certain resemblance to Pius IX. there is, but Pius X. is not a man of mediocre intelligence. He is not so amiable as was that good tempered Pope, who was nicknamed by his intimate friend, the Abbé Liszt, "Pia Nina" because of his musical proclivities. Altogether, I found another than the Pope I had expected. This, then, was that exile—an exile, yet in his native land; a prisoner in sight of the city of which he is the spiritual ruler; a prince over all principalities, yet withal a Pontiff of life might be imperilled if he walked the streets of Rome.

The Pope had now finished with the pilgrims and stood at the edge of the Sala. With him stood his attendant and ecclesiastics. Suddenly a door in the balcony, which I saw for the first time, bade us come nearer. I was thunderstruck! This was back to the past with a vengeance! We complied with instructions. A narrow aisle was made for the Pope in the middle group. His voice, which I discovered to be issued from the mouth of a man behind a huge, glittering monocle, rang in peremptory and true military style:—

"One, two, three! Right necks."

And so we were photographed. The Vatican and photographers! Each has her surprises for the guileless visitors from the New World. I grew businesslike for me, and I thought I had gone away, but I soon found out that I had only begun. The Pope left his throne and received the last of the pilgrims. A certain prescience told me that the Catholic revolution was not much in evidence in America. He also asked, rather curtly, what he was, why an example was not set in St. Peter's itself, where he officiated Sunday he had heard, and rightly, a florid mass by Mitterer, as operatic as any he had been forced to endure in New York before I left this disorder of things. A discreet monsignor enlightened him to the fact that there was a general audience such Wednesday in good taste.

His Musical Voice.

The Pope spoke a few words in a ringing barytone voice. His early years were passed in Germany, loved its Emperor, and every morning his second prayer was for the many—his first, was it for the souls of his wandering sheep of the Fatherland? That he did not explain. But I noted that his singing voice proved clear, strong, resonant and pure in tone. He is a musical man. Decidedly Pius X. is not a man. The pilgrims thundered the Te Deum, and at the time with such pious fervor that the crabbie walls of the Sala Regia echoed their lung vibrations. Then, quite followed the sacred precedent, the chamber and the hundreds of women wanted to know, and were their inflections, why I was attired in scarlet, but was not permitted in the sacred presence. We hurried, jostling each other for our precious umbrellas. The fact that so many is the symbol of the sword.

Pius X. is a democrat, as can be seen by the faithful of all nations who organized a number of kneeling young Romans, taking a kiss from their doings. He is an optimist. He has many enemies in his own city. He has expressed his belief that Rome and garbage flourish in profuse presents and manifestations of ones who make life a burden by importunings and begging. He has turned his eye lovingly to the arts, and often his book of cardinals. It is open to question if he is not beloved by the cardinals, particularly since the college. Cardinal Oreglia, the cardinal Ferrata. This Pope is a master. Has he not said to the many cardinals and "too many bishops"? He intends to change a terrible task—the rising flood of Italian churches, the commercial and mechanical art—of its appalling bad taste. He is very democratic, probably because of his own humble sums as $60.00 sent to the victims in Calabria, $1. for service is so mediocre.

His personal energy was remarkable. I was in Rome by his very command to seem members of the Press present an audience in the Vatican. There some disorder while the Pope was there is the open door.

Another incident, and one that will relate in its proper place, occurred along the line of march during the German pilgrimage. I noticed a little, jolly looking priest, well known to him. A moment he delicately humorous. For a moment he seemed to be speaking Latin. There was a certain mischievous which is rare in the austere faces of Roman prelates. It was a friendly recognition, and the Pope, as if he meant to say, "I do not need my blessing. Go, you are the most human man in Rome," gave him one worn by 6 Pius IX., his character and his resigned power over the rapher of the Vatican, a rous "Una, duo,

The Pink Sheet.
THE FIELD OF SPORTS.
XVTH YEAR.

Reo Ne
The roof is over our heads, on the outside, and we are d automobiles—The best Motor Car ade. Call or send for a copy of th
20 16 h. p. Light Touring Car—designed by R. E. pounds, seats five persons, extra large toonea
LITTLE REO 8 h. p., 1000 pounds—designed by R. E. ats 2 persons
Pasadena Age D.F. ROBERTSON, 57 W.
Orange County A O. M. SKINNER, Fullerton. J. C. WI
AGENTS FOR Pomona, Covina an Tubbs & Thomas
ARIZONA AGENCY HUNTSMAN-SHELDON A TUCSON AND PHOENIX
L. T. SHETT Western Sales Manager Reo Mo 633 S. Grand Ave. Lo Sunset Main 633. Home



IT'S TO GE
the fact that w fits that give standard goods elsewhere.
Our line of d —newest things and see them.
The "glad han Get into the h
YAS-CLINE
TEL. HOME 6289 MAIN 9122 116 W. T

1906 CADI
SINGLE CYLINDER
Model M Light Touring Car $1100
Four, single cylinder, four-cycle 5-inch by 5-inch cylinders. Copper water jacket. Mechanical pump feed. Jump spark ignition. Planetary transmission, two speeds and reverse. Pressed steel frame, channel pattern. Brake on each rear wheel. Chain drive. Three-spring suspension, rear more than doubling spring efficiency. Wheels 30x3½ on Model M; 28x3 on Model K. Bodies handsomely beautiful. Pressed steel hollow dash. Finished (rich wine color) on body panels and doors, with dark carmine running gear. All parts thoroughly of the quality throughout, offering values never before
Model K Runabout $900
OUR FOUR CYLINEER
Successors of Model H, 30-H.P. touring car, at $2650. Touring car at $3150. Also Model L, 40-H.P. touring car at $5000. These will be announced in detail at New York at Madison Square only; also at
E MOTOR CAR CO
1032 South Main Stree
TER FEBRUARY 2st 1218-1220 SOUTH M

THE BUI
FOR 1906
Runabout 2 cylinder, 24 h.p. 88 French Gray with Red 5 Lamps, Generator a Storage Battery
Model "C" Touring Car, 2 cylinder. In. wheel base, accommodating 5 people
During the past year the BUICK has itself to be the best built, the most highly finished, medium price 2-C Touring Car on the market. The 24 Runabout will meet a large demand high powered well built gentlemen's ro Deliveries can be made on these car week.
Western Motor Car Com
So. Hill Street Coas
Los Angeles, California
E. Anthony, Pres. Earle C. Anth

SPORTING SECTION.

The Pink Sheet. THE FIELD OF SPORTS.

Los Angeles Sunday Times

Part III—4 Pages. SPORTS AND SPORTSMEN.

XXVTH YEAR. SUNDAY MORNING, JANUARY 14, 1906. On All News Stands. Trains and Streets. 5 CENTS

Reo IN ITS New Home

The roof is over our heads, the latch-string is on the outside, and we are delivering 1906 REO automobiles—The best Motor Car for the money ever made. Call or send for a copy of the New Reo Booklet

Light Touring Car—designed by R. E. Olds, to speed, seats five persons, extra large fonneau..... $1350

2500 lb. 5-p. 1000 pounds—designed by R. E. Olds, ... $650

Pasadena Agency:
D. F. ROBERTSON, 57 W. Union Ave.

Orange County Agencies:
C. H. SKINNER, Fullerton. J. C. WILLIAMS & SON, Orange.

Pomona, Covina and vicinity:
Tubbs & Thomas POMONA, CAL.

ARIZONA AGENCY:
HUNTSMAN-SHELDON AUTO CO.
TUCSON AND PHOENIX.

L. T. SHETTLER
Western Sales Manager Reo Motor Co.
633 S. Grand Ave. Los Angeles
Main 633. Home Exchange 167



IT'S HARD TO GET OVER

the fact that we have the Baseball Outfits that give full satisfaction. All standard goods at prices no higher than elsewhere.

Our line of dog collars is unsurpassed—newest things we've ever seen. Come and see them.

The "glad hand" meets you here.

Get into the habit of calling at the

WAS-CLINE Sporting Goods Company
116 W. THIRD ST.
MAIN 9121

1906 CADILLAC SINGLE CYLINDER



Model H Light Touring Car $1100

Single cylinder, four-cycle 5-inch by 7-inch. Ten H.P. water-cooled. Copper water jacket. Mechanical pump feeds lubricator. Jump-spark ignition. Planetary transmission, two speeds forward and reverse. Pressed steel frame, channel pattern. Brake on extra large differential drum. Chain drive. Three-spring suspension, rocker joint on front spring more than doubling spring efficiency. Wheel base 76 inches. Tires 30x3½ on Model H; 28x3 on Model K. Bodies, Victoria pattern; handsome. Pressed steel hollow dash. Finish, purple lake (a rich wine color) on body panels and doors, with light carmine striping. Light carmine running gear. All parts thoroughly interchangeable. Material and quality throughout, offering values never before equaled.

Model K Runabout $900

OUR FOUR CYLINEER LINE

Model H, 30-H.P. touring car, at $2650. Runabout at $2550, Model H, 30-H.P. touring car, at $2650. Runabout at $2550, Model H, 30-H.P. touring car, at $2650. Runabout at $2550,



Good road in Murrey cañon. On the mesa near Miramar. Another Temecula view. Fine road into Escondido. Water control at Poway grade.



Pala Mission. Mahaing Rock near Pala.

Picturesque scenery on route of proposed Los Angeles-San Diego endurance run.

AUTOMEN BUSY UP THE COAST.

Santa Barbara Now Mecca of the Motorists.

Touring Conditions Better; Farmers Favorable.

Many Big Foreign Cars Now in the Channel City.

[SPECIAL CORRESPONDENCE OF THE TIMES.]

SANTA BARBARA, Jan. 13.—Automobiling is now at its zenith in this locality. Many of the wealthy tourists who regularly come to the Channel City for the winter season have arrived, and have brought their machines, some having three or four large touring cars. Santa Barbara has become the favorite destination for runs from Los Angeles and San Francisco, and every day brings in new touring parties.

The favorite long-distance run this winter is along the coast highways, and many automobilists stop over here for a few hours or days en route.

The agitation raised against automobilists generally along the coast line seems to have died out altogether. Late arrivals say that every one gives them a hearty welcome, and offers any information in regard to roads or distances, or other assistance to the travelers that is requested. This mutual friendship between the coast residents and the owners of chug wagons is probably the result of the careful handling of automobiles by those who are making long-distance runs of late. Few speed trips are being made at present, and automobilists have come to a realization that it is to their interests to look out for the safety and convenience of those they meet on the road. The residents along the highways have also learned that automobilists have become a profitable source of income, and are beginning to cater to their patronage.

Among the recent arrivals in this city are Mr. and Mrs. Lewis Russell and daughter, who are registered at the Potter Hotel. Mr. Russell is a prosperous real estate dealer of Portland, and is now on his way to Los Angeles and San Diego in his twelve-horse-power Franklin car, making the run by easy stages. For several years he has made this trip annually, and has now become so much attached to the journey that he intends to make it an annual affair. He says there is no place on the route that he likes so well as Santa Barbara, and has, therefore, decided to remain over here for a longer period than at other stops on the trip. He reports that roads are fair, but that they require constant attention to keep them in repair, and expresses the opinion that it would be to the interest of Californians to keep their highways in the best of condition in order to attract those who usually spend their winters in spending over the good roads of Southern France, and who would prefer to come to this climate if the roads were as good as those across the water.

Nat F. Moore, a Chicago millionaire and son of James Hobart Moore of the Rock Island Railroad, arrived in the city on Sunday in a private car with his bride and a party of friends, who will remain for the winter in Montecito. Mr. Moore has brought out his new forty-horse-power DeDietrich automobile, a swift and powerful French machine, and three more arrived today. While in Los Angeles last winter he purchased a DeDietrich machine, which was brought to that city by a French count. The one he has now is a new one, just imported from France. His are all French makes, two Mercedes and one Panchard.

H. C. Clark, a prominent resident of Minneapolis, has shipped his fifty-horse-power 1905 Thomas automobile to this city. It arrived from Seattle by steamer yesterday, and Mr. Clark and party are coming down by train to remain here for the winter. His machine will be driven by Ajax Hanson.

William Disston of Philadelphia, manager of Henry Disston & Sons, the saw manufacturers, who has been at the Potter for several weeks, with his family, has just returned from Los Angeles with his thirty-horse-power Peerless. He is here for the winter season, and will make many excursions in his automobile out from this city.

Mrs. Daniel McKinney of Chicago arrived with her maid, and is registered at the Arlington Hotel. She shipped her thirty-horse-power Autocar down from San Francisco by steamer. She will soon be joined by her father and mother, Mr. and Mrs. A. M. Gilbert. She will remain for the winter with friends in Mission Cañon.

Mrs. Edward V. Price, who is connected with the well-known Chicago clothing firm of the same name, has just returned from an automobile excursion to Portland, made in her Pope-Toledo touring car. She was at the Potter Hotel early in December, and is now here for the rest of the winter season.

Mr. and Mrs. W. F. Foster of Seattle, Wash., arrived from the north yesterday in a Peerless touring car. They are registered at the Potter for a few days, and will then continue their journey to Los Angeles.

Mr. and Mrs. George W. Kliesner, prominent residents of Portland, arrived in the city Sunday afternoon en route south in a large Peerless car. After a visit at the Potter Hotel, he will go south to Los Angeles.

H. E. Harrison and Dr. J. Lansing, automobile owners of Los Angeles, arrived in the city in a Maxwell machine on their way to the northern part of this county. They are on a pleasure and business trip.

Put Exercised It.

"See here, Pat, this automobile of mine looks as if it had had some pretty lively usage. You didn't have it out while I was away, did you?"

"Why, yes, sor; I did. I was afraid it would git shtiff shtanding in the shtable so long, an' so I give it a little lively exercise, d'ye moind, every plasint day."

PRETTY INLAND RUN; ENTRIES ARE PLENTY.

PICTURESQUE in the extreme, and not promoted by any dealer, or combination of dealers, the Los Angeles-San Diego endurance run bids fair to attract the attention not only of the motoring amateurs, but also that of all of the trade who can secure their new model cars in time to avail themselves of so splendid an opportunity for a public demonstration.

It is estimated now that between seventy and one hundred cars will make the run, many of them being driven by the leading motorists of the city, particularly the venturesome sort which rather enjoy "out-of-line" stunts, such as pioneering the back country.

A general opinion that the Los Angeles-San Diego run is impracticable for an ordinary automobile does not seem borne out by the facts. Notwithstanding the sixty-odd miles of mountain passes en route, there are long stretches of magnificent mesa roads, level as any floor and as hard, over which a speed of thirty-five miles an hour would be possible if permissible. There is little sand or heavy pulling, and the magnificent wildness of the scenery absolutely beggars description. It affords an opportunity to see rural California that no tourist should miss, and from present prospects few of them intend to do so.

From Temescal to Escondido, the motorists will find plenty of hill climbing, but the roads this side and beyond are all that could be asked in any part of this country. In San Diego county after the mountains are left behind, the touring party will spin over oiled thoroughfares of pleasing hardness and resiliency, over spacious mesas, mountain-rimmed, with occasional cañons for variety, and plenty of timber to relieve the eye.

The accompanying itinerary is correct in every detail, and is official data for the run, which starts from 7 to 8 o'clock of January 25 at the Plaza, cars assembling there and starting on Main street.

Route, first division, Los Angeles to Monrovia, seventeen miles. North on Main to river, turn left on Albion street to Avenue 19, left to Pasadena avenue; along Pasadena avenue by Sycamore Grove, Highland Park, Garvanza, Ostrich Farm and Mission street, South Pasadena, to Orange Grove avenue, opposite Boys and Girls' Home; through Orange Grove avenue to West Colorado street and east along that to Lamanda Park. Turn left one block to White Oak avenue; direct to Myrtle avenue, Monrovia; south on Myrtle avenue to control No. 2.

Control No. 2, Monrovia. Stop thirty minutes without penalty. Monrovia Auto Livery; hotels, restaurants.

Route, second division, Monrovia to Pomona, eighteen miles. South on Myrtle avenue to Walnut street to new Catholic Church, where turn right short block to main road, Falling Leaf avenue to Duarte store. Turn right, south, long block to main road across San Gabriel wash; becoming Center street after jog in road beyond river. Center street through Azusa to end; turn left north short block into Minnehaha avenue. Then east through Glendora to cross road marked with signboard "To Pomona." Turn right to Alosta avenue, where cross road ends. Turn left and road bends to right and becomes San Dimas avenue. In San Dimas, turn left on main street and east to Lordsburg, then south into Pomona by Garey avenue to Hotel Palomares.

Control No. 3, Pomona, at Hotel Palomares; stop one hour; Tubbs & Thomas Garage, Garey avenue; Palomares, Pacific hotels, Clark's Restaurant.

Route third division, Pomona to Corona, twenty-three miles. South on Garey avenue to Chino Hills, past Winery Hill and Chino Creamery to Rincon and across mesa to Corona.

Control No. 4, Corona. Stop thirty minutes, Tabor's Garage, Corona Garage; hotel and restaurants.

Route fourth division, Corona to Elsinore, twenty-two miles. South up main street, grade 1 to 8 per cent, for about two miles, then turn left long block to Temescal road into and down Temescal Cañon, past mineral springs and dead town of Temescal to Alberhill coal mine. Turn right over hill to Lacerne at head of Elsinore Lake, then along lake shore to Elsinore and Lake View Hotel grounds, being night control.

Control No. 5, Elsinore. Stop over night; observers turn in cards. Livery, barns and C. C. C. storage garage; Sundy's, Lake View and rooms; time allowed to remove and replace water to avoid frost.

Route fifth division, Elsinore to Temecula, twenty-two miles. South, east and south out lake shore to Elsinore Junction and down valley road to Wildomar, Murrieta, Linda Vista and Temecula.

Control No. 6, Temecula. Stop thirty minutes without penalty; see about water and gasoline here; thirty miles of mountains begin; Hotel Welty, stores.

Route sixth division, Temecula to Pala Mission, twelve miles. Southeast three miles through Temecula Valley to reservation; then nine miles across beautiful mountains to valley of the San Luis Rey River at Indian town of Pala. This is one of the most attractive and beautiful divisions. Pala mission has been partly restored and control here is to see the mission without penalty.

Control No. 7. All cars must remain here for five-minute periods. No garage, no hotel; store for gasoline; take water for three consecutive grades.

Route seventh division, Pala to Valley Center, twenty-eight miles. Cross San Luis Rey River, two shallow fords, some sand. Over new grade into Keys Cañon, over another grade into Castro Cañon, past schoolhouse and over third grade to Valley Center. Cars stop ten minutes at schoolhouse well for water if needed, without penalty. Longer delay must be penalized by observers.

Control No. 8, Valley Center. All cars must stop five minutes. Blacksmith shop, store, small hotel. Well near road. Good water.

Route eighth division, Valley Center to Escondido, ten miles. Turn south across valley about a mile to short sharp grade to summit. Then drive carefully down five mile grade to Escondido Valley then several miles of fine road into grounds of Escondido Hotel on hill, at head of principal street.

Control No. 9, Escondido. Cars stop here for luncheon one hour. Repair shops, stores, Hotel Escondido, Avenue House, restaurants. Last gasoline supply station.

Route ninth division, Escondido to foot of Poway Grade, seventeen miles. Down main street to Fourth street below center of town, then turn left. Over the hill and through rolling country to Bernardo store. Then along stage road to farmhouse with well beside road at foot north side Poway Pass. Water control.

Control No. 10, farmhouse, foot of grade. Thirty minutes without penalty. Stage station about quarter mile south, food here. Take water here for long climb if needed.

Route tenth division, control No. 10 to San Diego, eighteen miles. Over Poway Pass, across mesa, passing in sight of Rosedale and Miramar to Murray Cañon. Down Murray Cañon to Mission Valley. San Diego Mission can be seen on left two miles away. Across Mission Valley and up Hospital grade to San Diego Heights. Down Fifth street to D street past Courthouse to Ferry. Cross Ferry and down Avenue to Hotel Coronado.

Control No. 11, Hotel Coronado. End of endurance run. Hotel garage and storage. Observers turn in second day cards to judges. Cars turned over to judges for survey. Fill gasoline tanks for measure.

Each car will leave Los Angeles control with a score of 1000 points and will lose one point for every minute spent in repairs, stops not allowed and for any adjustment made while in motion. Repairs made in garages or controls will be penalized also one point for each minute.

Each car will carry an observer who shall be assigned by judges.

Entrance fee of five dollars must accompany entry and will be returned after run is over to all starters except those disqualified for purposely breaking rules.

Speed limit on Divisions 2, 5 and 9 is twenty miles an hour. Fifteen miles an hour on all other divisions. Through Los Angeles, South Pasadena, Pasadena, East Pasadena, Monrovia, Duarte, Azusa, Pomona, Corona, Elsinore, Escondido and San Diego speed limit of ten miles an hour. Arrests will follow in the towns if speed limit is exceeded. On divisions, starting and stopping time will show if speed limits are exceeded and when this occurs judges will penalize each car fifteen points for each division that speed limit is exceeded.

Cups will be given to the touring car and the runabout making highest scores and to car using least gasoline per passenger. Certificates will be awarded to cars finishing and following route. First class to all losing not over fifty points if with tire troubles and twenty-five points if without tire troubles. Second class certificates go to those losing not over 100 points and third class certificates to all finishers. Medallions for each car finishing will probably be conferred by the Coronado Country Club.

CLASSIFICATION.

FRANKLIN'S SCHEME.

Automobilists generally are in favor of the plan advanced by H. H. Franklin of Syracuse, who urges that cylinder displacement per mile of travel be made the basis for engine construction, and that the classification of automobiles by weight in racing be abolished. He believes that the adoption of his plan would add great value to speed contests, and would tend to encourage manufacturers to enter racing and to build machines of practical value for competition.

Cylinder displacement per mile of travel means that all cars would be geared to displace a certain specified number of cubic inches per mile on the high gear of the car. The displacement is the number of revolutions per mile, multiplied by the area of the pistons and by the stroke of the pistons, and then by two, there being two explosions per revolution.

Second-hand Cars.

Automobile dealers are beginning to object to the practice of taking second-hand cars in trade for new ones, and the majority of the reputable dealers in the big city now decline to take in trade any makes other than those in which they are interested. In such transactions it is generally a case of making two sales to get one profit, for the dealer is lucky to get as much for the second-hand car as he allowed in the trade.

COMING EVENTS.

AUTO FIXTURES.

The following is a list of the principal motoring fixtures and dates for the early months of 1906:

January 13-20, 1906—Madison Square Garden, sixth annual automobile show, A.L.A.M., New York.

January 13-20—A.C.A.'s sixth annual automobile show, 69th Regiment Armory, New York.

January 22-27—Ormond-Daytona Florida beach races, Florida East Coast Automobile Association.

January 26-February 3—Crystal Palace automobile show, London, England.

February 5-10—Chicago automobile show, Coliseum, N.A.A.M.

February 7-18—Washington automobile show, Washington Automobile Dealers' Association, Inc.

February 3-18—Third annual auto show, Art Palace, Turin, Italy.

February 11-13—Second annual international road races at Havana, Cuba.

February 12-17—Detroit automobile show, Tri-State Automobile and Sporting Goods Association.

February 19-24—Cleveland automobile show, Cleveland Automobile Dealers' Association.

February 24-March 3—Philadelphia automobile show.

March 5-10—Buffalo fourth annual automobile show, Convention Hall, Buffalo Auto Trade Dealers' Association.

March 10-17—Boston auto show, Boston Auto Dealers' Association.

March 24-31.—Automobile show, Agricultural Hall, London, England.

April 2-7—Toronto, Ont., national automobile show.

MEXICAN GARAGE.

IT DOES BUSINESS.

Mohler and DeGress, automobile agents in Mexico City, are constructing a large garage which will have a floor area of 1400 square yards and is located near the business center of the city. The building will probably be ready for occupancy within a few weeks.

In addition to their automobile line they do an extensive business in Rambler cycles, the Mexicans being greatly interested in the pastime. The firm has ordered a complete equipment of American repair machinery and has secured the services of expert American mechanics.

"Get a Horse."

Thackeray, in "The Irish Sketch Book," originated the expression, "get a horse," which children are prone to shout at passing automobiles.

NOVEL CAR IS OUT; LOCAL TRADE BUSY.

THE "Elmore Surprise" that this pioneer two-cycle engine concern has had under cover for the New York show it out, and bids fair to prove as sensational as its name. It is a three-cylinder-two-cycle machine of twenty-four horse-power, consisting of three such cylinders as are used in the 1905 Pathfinder, it having been found that the two large cylinders, as proposed, racked the car to such an extent that it would eventually tear itself to pieces. With the three cylinders, vibration is practically eliminated, the Elmore people claim. Their new car is to sell at $1650. A speed of from two to forty-five miles an hour on the high speed is claimed. It is as nearly self-starting as an automobile can be.

Andrew J. Smith, the local agent of the Pathfinder, reports that he has sold one of these three-cylinder machines to W. S. McGiffert of Covina, and expects deliveries about February 1. The cars are shaft-driven.

L. C. Lull of the Auto Vehicle Company has left for New York to inspect the New York shows and ascertain what is the prevailing idea in Eastern motor practice.

Dr. Williams of Santa Barbara and Mrs. Fred Steinway of New York are local purchasers of new Whites.

C. A. Hawkins, Coast manager for the White, says he is ninety cars behind orders on Coast business, despite delivery of twelve cars weekly. Eight more carloads have been allotted for February.

F. C. Fenner recently drove his White up to his mine beyond Old Baldy, and found it necessary to travel over three miles of ice, climbing several steep grades.

Mrs. Robert J. Burdette, wife of the well-known humorist, has joined the White squadron, having purchased a 1906 model last week for use between this city and Pasadena.

The first Model L, two-cycle, twenty-horse-power Oldsmobile will go to W. H. Thayer of this city, he having placed his deposit for one of these novel cars.

C. D. Blaney is back in Los Angeles on the return trip of his tour down the coast, which had its southern terminus in San Diego. A broken leaf in a spring is the only trouble reported. He ran into a snow storm at Arrowhead.

It is reported around automobile headquarters that the well-known firm of Leavitt & Bill has dissolved partnership, Mr. Bill to take Southern California and continue the bicycle and motorcycle business with the addition of the Stoddard-Dayton car.

C. A. Canfield, head of the Associated Oil Company, has placed his order for his second Pope-Toledo, and is having it fitted with all the special equipment of leather top, Gabriel horn, speedometer, etc., which makes a car up to date.

Chauncey L. Clark and P. L. Auten of Altadena received their Packards last week.

The Pope-Toledo demonstrator was received by the Western Motor Car Company yesterday and is a most highly finished and elegant appearing car, painted such a lurid red that it will need no tuba, Gabriel horn or muffler-cut-out to announce its coming within a mile.

Robert Clark of Peoria whisky fame is in town visiting his uncle, Chauncey Clark.

Just before leaving the East, Robert Clark, an enthusiastic automobilist, declares he went out for a little hunting trip in his machine and on leaving it to flush some game in a field alongside the road, the float in the carburetor did not seat, and there being a strong wind the gas was distributed over the adjacent country and readily turned into ice. When he returned, Clark solemnly avers the vicinity looked like the scene of a snowstorm. He had no more gasoline and was out of range of supplies, but had a bottle of the firm's product with him as a sort of gate-opener for the farmers, and it occurred to him that as a last resort it might be worth while to try it in the gasoline tank. He lifted his spark, shut down the throttle and made a very fair trip home on the booze.

It is understood that this prescription works better in the engine than in the driver.

The Western Motor Car Company announce obtaining the agency for the Buick, formerly held by D. M. Lee in this city.

These cars are well known here, being of the two-cylinder-opposed type of motor and rated at twenty-four horsepower. They are designed to accommodate five passengers. This year's model will be finished in French gray with red upholstery, and will be very striking in appearance.

The first shipment is due next week.

Among the week's purchasers of Wayne cars are Dr. Francis L. Auten of this city, who bought a runabout for use in his practice, and B. W. Fletcher, who took a touring car.

The "Maxwell"

PERFECTLY SIMPLE, SIMPLY PERFECT

The essential requirements of a successful automobile are:

FIRST—CAPABILITY
SECOND—RELIABILITY
THIRD—DURABILITY
FOURTH—ACCESSIBILITY

All the above characteristics will BE FOUND strongly developed in the Maxwell motor cars. They are the causes which have operated to make them.

They are always ready, always go and always come home.

The transmission and multiple disc clutch running on oil, the sum provided by the MAXWELL perfect oiling system, the almost entire absence of the smooth-running qualities of every moving part and the high power produced, a car the capabilities and reliability of which is equal to many of greater rated horse power and higher prices.

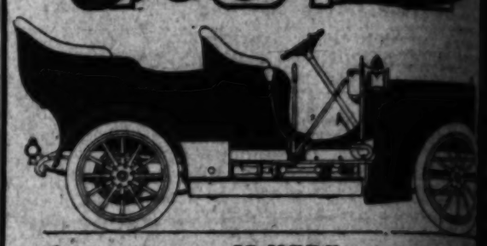
The THREE POINT SUSPENSION method of supporting the motor, resulting in the elimination of strains, THE CORRECT SIZE AND STRENGTH, THE LONG BEARINGS, THE METAL BODY, combine to make it will last a lifetime.

The motor being placed up in front, under the hood, results in easy motor and transmission being accessible for adjustment and examination and transmission case cover are removed.

To the man who wishes a car that he can trust, one that will run over any grade of road in any weather, year in and year out, with practically no vibration, little noise and perfect safety; a car that is built to meet the requirements of the average American motorist on the average American roads, and which DOES meet them—to the man who wishes an automobile in which there is "nothing to do but ride," to such a man the Maxwell is a realization of his ideal.

J. W. WILLCOX & SON Southern California
130 EAST NINTH STREET

"Pope-Toledo"



IS HERE

Call and see it or telephone and arrange for demonstration

1906—35-40 H. P.—$3650.00

Western Motor Car Company
415 South Hill Street
CHARLES E. ANTHONY, Pres. EARLE C. ANTHONY

PREMIER

The car that won the hill-climbing contest at Riverside Thanksgiving Day last. Will have one of our 40-horsepower cars here about January 20th. Wait and see. It is the surprise of the season. Shaft-drive, three speeds ahead and reverse; handsomely appointed and completely equipped, all for

$2150.00

1042 S. Main St. W. C. [illegible]
Agent Premier

Packard

Demonstrator here.
Two deliveries open February 1, 1906.
Better see the car.
Better still take a ride.
Better yet see us for particulars.

PACKARD Price $4[illegible]

Western Motor Car Co[illegible]
415 South Hill Street.
CHAS. E. ANTHONY, Pres. EARLE C. ANTHONY

Delicate! Delicious!

Exactly describes our Medicinal
Pure Wines and Liquors.

Port and Sherry

75c to $3.50 per gal.; 25c to $1.25 per [illegible]
Claret 75c per gallon
Burgundy $2 per gallon
Haut Sauterne $2.50 per gallon

Star Wine and Grocery
315 W. 5th St. No. [illegible]
PHONE HOME 1659

PUZZLE ⊘△⊠ ◐▽ ◻
TO FIND—A FINER PLACE TO BUY
CIGARS, PIPES, ETC., THAN AT W. T. [illegible]
110 N. SPRING ST. COME AND SEE MY [illegible]
OF PIPES & NOVELTIES—BILLIARD PARLORS [illegible]

NEW ERA HERE FOR PUGILISM.

"Philadelphia Jack O'Brien" Sets the Fashion.

Solemnly Pugs All the Rage Henceforth.

Self-Made Man in Every Sense—His Record.

[SPECIALLY CONTRIBUTED TO THE TIMES.]

Philadelphia Jack O'Brien, who by victory over Robert Fitzsimmons, has a clouded title to the middleweight championship of the world, is perhaps the smallest man who ever claimed that honor.

Compared to John L. Sullivan, Jim Corbett and Fitzsimmons, not to speak of Jim Jeffries, he is a veritable shrimp. In condition he seldom weighs more than 160 pounds, and would have difficulty in making 158.

It is true that Fitzsimmons weighed little more than that at one time, and even to-day is probably not above 165. But in the days when he downed Corbett he was around the 170 mark, and while he had the shoulders and chest development of a giant. It was the spider-like legs that reduced his weight and allowed him to spend a large part of his career putting middleweights to sleep.

Other champions, particularly those more recently instanced, have been especially favored by nature with the sort of physique or make-up needed to outpunch their opponents. In O'Brien the case is different. He is distinctly a "built-up" champion. He had little to start with. The man who eventually to beat Fitzsimmons was the next best man to Jeffries, a clever boxer, but that was about all that his best friends would claim for him.

He is a man with a purpose. From the time that he broke into the game Philadelphian had confidence in his ability to win. His self-confidence, or lack of it, was up to him to bring it to the front.

He began a long series of exercises calculated to build up the shoulders and arms, and adding to his hitting power, which he did not resort to the lifting of weights as many other boxers have done. He wanted speed, but not at the expense of strength, but not at the expense of speed. His plan was to keep the natural fleetness of foot and quickness of arm and eye that was his, and supplement it with all the strength and endurance he could get without putting on flesh to his detriment.

He began to develop the muscles of his shoulders by the delivering of punches. This "shadow boxing," an exercise in which the pugilist assumes that he has an opponent before him, and delivers his blows as though in the course of an actual contest, is also played quite a part in the system of development.

In training O'Brien took limitless exercise in the open air as much as his motto, and in all weather, he kept up unceasing, running, swimming, etc. The rigorous regime began to show results. The one time frail youth was becoming rugged. The boy would no longer meet him, but would go to welter weights. In a short time middleweights, and the best of the middleweights of these ran out, and took on out of his class and take a chance with the champion.

A MONEYMAKER.

The champion has the financial support to an unusual degree. He does not have to take care of his money, and when he quits the game, as it will be necessary to hold any benefit.

The time when he first began to work down to the present he was the most scrupulous care of himself. This does not mean that he is a fusser, or lacking in gratification, who really had claims. He has been a policy of good living.

Of his investments have been many. He owns several rows of houses in South Philadelphia, and a good profit from their rentals.

Only recently he presented to his mother, for whom he recently bought a $20,000 home, one of the most fashionable residences in Philadelphia, 3812 Locust street, which he is surrounded by the exclusive Quaker City people. He has lived a bachelor's existence when not engaged in fighting, but has taken a handier of late took his brother to this section of the country, where he has known as a friend. He has all the



"Philadelphia Jack O'Brien's"

[illegible] superiority over his fellows.

HE ALWAYS FAST.

[illegible] fairly fast, and showed some ability as a boxer, but that was not that his best friends would claim for him.

[illegible] began a long series of exercises calculated to build up the shoulders and arms, and adding to his hitting power, which he did not resort to the lifting of weights as many other boxers have done. He wanted speed, but not at the expense of strength, but not at the expense of speed. His plan was to keep the natural fleetness of foot and quickness of arm and eye that was his, and supplement it with all the strength and endurance he could get without putting on flesh to his detriment.

He began to develop the muscles of his shoulders by the delivering of punches. This "shadow boxing," an exercise in which the pugilist assumes that he has an opponent before him, and delivers his blows as though in the course of an actual contest, is also played quite a part in the system of development.

In training O'Brien took limitless exercise in the open air as much as his motto, and in all weather, he kept up unceasing, running, swimming, etc. The rigorous regime began to show results. The one time frail youth was becoming rugged. The boy would no longer meet him, but would go to welter weights. In a short time middleweights, and the best of the middleweights of these ran out, and took on out of his class and take a chance with the champion.

A MONEYMAKER.

The champion has the financial support to an unusual degree. He does not have to take care of his money, and when he quits the game, as it will be necessary to hold any benefit.

The time when he first began to work down to the present he was the most scrupulous care of himself. This does not mean that he is a fusser, or lacking in gratification, who really had claims. He has been a policy of good living.

Of his investments have been many. He owns several rows of houses in South Philadelphia, and a good profit from their rentals.

Only recently he presented to his mother, for whom he recently bought a $20,000 home, one of the most fashionable residences in Philadelphia, 3812 Locust street, which he is surrounded by the exclusive Quaker City people. He has lived a bachelor's existence when not engaged in fighting, but has taken a handier of late took his brother to this section of the country, where he has known as a friend. He has all the

about as radical old type of ba[illegible] will be imagin[illegible] even in pugilism[illegible] ing hold, and t[illegible] slugging game [illegible] pearances and [illegible] did his forbears.

IN F[illegible]

CHANNEL

[SPECIAL CORRESP[illegible]

SANTA BARB[illegible]

athletics are no[illegible] tion of the High[illegible] city. They have[illegible] ball and baseball[illegible] started in with t[illegible] active practice [illegible] There are 114 bo[illegible] to choose a team[illegible] lack of good ma[illegible] this year in inter[illegible] The boys have[illegible] shape this week [illegible] general enthusia[illegible] ists. William Po[illegible] as manager of t[illegible] says that this ye[illegible] best that Santa B[illegible] and is anxious fo[illegible] show what his m[illegible] tion with other s[illegible] Several field-da[illegible] been arranged [illegible] are there will be [illegible] the High School [illegible] boys will contest [illegible] school team. Later [illegible] day contest betwe[illegible] and the Venturas h[illegible] arrangements ca[illegible] March 24 the big [illegible] Southern Californ[illegible] tion will be held [illegible] divided many of t[illegible] Southern Californ[illegible] high schools repr[illegible] Angeles, Pasadena[illegible] Ventura, Oxnard, [illegible] Santa Barbara.

The high-school [illegible] beer improved and [illegible] for practice events. [illegible] been enlarged, no[illegible] the tennis court, a[illegible] will lay the dust a[illegible] face on the ground[illegible]

SHELL'S [illegible]

HIGH TEN[illegible]

[SPECIAL CORRESPON[illegible]

SANTA BARBA[illegible]

Shell of this city, w[illegible] bowling expert of t[illegible] of the highest temp[illegible] on the Bath-house[illegible] night, when he re[illegible] playing in competi[illegible] who made 214 in th[illegible] were playing in a t[illegible] which Shell won ou[illegible] 92 pins, their averag[illegible] Jung, 175. In his fir[illegible] started off with nine [illegible] and rolled nine suc[illegible]

The small ball ga[illegible] became very popular [illegible] bowlers, and a to[illegible] played among those [illegible] pert, beginning next

Several changes h[illegible] the Cuban racing [illegible] winter. The sprint [illegible] place on Monday, F[illegible]

...he
...Well
...SIMPLY PERFECT
...automobile are:
THIRD—DURABILITY
FOURTH—ACCESSIBILITY
...go and always come home
...running or oil, the cars fabricated
...cams, the utmost entire absence of vibration
...part and the high power for its
...ity of which is equal to double that of
...of supporting the engine in the
...CORRECTLY PROPORTIONED
...METAL BODY, results in a car
...the hand results in every part of
...adjustment and examination
...can trust, one that will carry
...er, year in and year out, with
...perfect safety); a car that has
...average American motorist now
...DOES want—in short, is
...there is "nothing to do but
...ation of his idea!
...N Southern California Agency
...TH STREET
...RE"
...ee-Go
...ERE
...d arrange for demonstration
...P.—$3650.00
...Car Company
...ill Street
...EARLE C. ANTHONY, Agent
...MIER
...ing contest at Rivera
...ll have one of our
...20th. Wait and see
...Shaft-drive, three
...ly appointed and
...0.00
...W. Co
...Agents Southern
...Hard
...bruary 1, 1906.
...rticulars.
...Price $41
...or Car Co
...ll Street.
...ARLE C. ANTHONY,
...Delicious
...our Medicinally
...uors.
...Sherry
...e to $1.25 per b
...allon
...r gallon
...$2.50 per gallon
...Grocery C
...No Bar
...ACE TO BUY
...AT W. T. BALL'S
...SEE MY FINE
...PARLORS,

NEW ERA HERE FOR PUGILISM.

"Philadelphia Jack O'Brien" Sets the Fashion.

Dismally Pugs All the Rage Henceforth.

Self-Made Man in Every Sense—His Record.

[SPECIAL TO THE TIMES.]

Philadelphia Jack O'Brien, who by victory over Robert Fitzsimmons, is entitled title to the middle weight championship of the world, is perhaps the smallest man who ever held that honor.

Compared to John L. Sullivan, Jim Corbett, Fitzsimmons, not to speak of Jeffries, he is a veritable pygmy in physique. In condition he seldom weighs over 160 pounds, and would have difficulty in making 158.

Even Fitzsimmons weighed, at one time, not above 165, and is probably not above 165 to-day when he downed Corbett. He scaled the 170 mark, and had the shoulders and development of a giant. It was a little lean that refused his opponent allowed him to spend a part of his career putting middle-weights to sleep.

Champions, particularly those who have been especially successful with the sort of knock-up needed to outpunch Fitzsimmons, look like pugs, and for a long time after he graduated from the ranks, was for a long time considered good enough for a place in preliminary bouts of a really

...was pale, and his eye lacked ...dangerous power that one looks ...for in him who is going to prove ...

...superiority over his fellows. ...ALWAYS FAST.

...fast, and showed some ...as a boxer, but that was ...not his best friends would ...

...with a purpose. From ...he broke into the game ...had confidence in his ...He felt that he had latent ...was up to him to bring it ...

...a long series of exercises ...up the shoulders ...adding to his hitting ...did not resort to the lift-...weights as many other ...have done. He wanted ...muscle, but not at the ex-...plan was to keep ...suppleness of foot and ...arm and eye that was his, ...it with all the ...could get without putting ...in pugnacity.

...light dumbbells un-...deserved new motions ...would develop the muscles ...the delivering of punches. ...shadow-boxing," an exer-...the pugilist assumes that ...before him, and ...through all ...an actual contest. In-...played quite a part in ...development.

...Corbett" took ...limitless ...the open air as much ...and in all ...he kept up unceas-...running, tree cut-...etc.

...rigorous regime began ...the one time frail ...grew rugged. The ...would no longer meet him, ...to take on welter weights, ...short time middleweights, ...the best of the middle-...who beat him, and event-...the ranks of those ran out, ...best of his class and take ...

...HOMEMAKER.

...man has the financial ...in an unusual degree. ...how to take care of his ...when he quits the game, ...money to build any bene-

...when he first began ...down to the present he ...with scrupulous care of ...does not mean that he ...is lacking in grati-...who really had claims ...been a policy of good ...

...investments have been ...several rows of ...in Philadelphia, ...profit from their ...

...present to his mother, ...of Chestnut st. $20,000 ...of the most fashionable ...gets Locust ...surrounded ...Quaker City ...entrance when ...of Girls took his ...

...to this section ...he has known ...he was all the

Philadelphia Jack O'Brien's rise to pugilistic and financial fame.

...about as radically different from the old type of barroom swagger as could well be imagined, and it shows that even in pugilism, modern ideas are taking hold, and that the premier in the slugging game has more regard for appearances and the conventions than did his forbears.

IN FOR SPORT.

CHANNEL BOYS BUSY.

[SPECIAL CORRESPONDENCE OF THE TIMES.]

SANTA BARBARA, Jan. 13.—Track athletics are now attracting the attention of the High School boys of this city. They have laid aside their football and baseball equipment, and have started in with the new school term on active practice in all school field sports. There are 115 boys in the High School to choose a team from, and there is no lack of good material to represent it this year in interscholastic field sports. The boys have turned out in good shape this week for daily practice, and general enthusiasm in their work exists. William Porter has been selected as manager of the track team. He says that this year's team will be the best that Santa Barbara has ever had, and is anxious for an opportunity to show what his men can do in competition with other school teams.

Several field-day meets have already been arranged. On the 10th of February there will be an interclass meet on the High School grounds, at which the boys will contest for places on the big school team. Later there will be a field-day contest between the Santa Barbara and the Ventura high schools, if proper arrangements can be made, and on March 24 the big field-day meet of the Southern California Athletic Association will be held in this city. This includes many of the best schools of Southern California, and among the high schools represented will be Los Angeles, Pasadena, Anaheim, Azusa, Ventura, Oxnard, Santa Paula and Santa Barbara.

The high-school athletic field has been improved and put in good shape for practice events. The cinder path has been enlarged, now extending around the tennis court, and the present rain will lay the dust and put a good surface on the ground.

SNELL'S BIG SCORE.

HIGH TENPIN ROLL.

[SPECIAL CORRESPONDENCE OF THE TIMES.]

SANTA BARBARA, Jan. 13.—A. E. Snell of this city, who was formerly a bowling expert of San José, made one of the highest tenpin scores of the year on the Bath-house alleys Thursday night, when he rolled 264. He was playing in competition with John Jung, who made 214 in the same game. They were playing in a ten-game match in which Snell won out by a majority of 82 pins, their averages being: Snell, 184; Jung, 175. In his high-score game Snell started off with nine in the first frame and rolled nine successive strikes.

The small ball game of 3-11-33 has become very popular in this city among bowlers, and a tournament will be played among those who are most expert, beginning next week.

Several changes have been made in the Cuban racing schedule for next winter. The sprint races will take place on Monday, February 12.

MORE SPRIGS COMING DOWN.

Long Moonlit Nights Spoil Sport for Hunters.

Big Birds Plentiful, Also Warier Than Usual.

Rain Helps Sport Somewhat. Snipe on Clubs.

Big flights of sprigs floated in last week from far-away fastnesses of the wildfowl where Nature's marshy sanctuary apparently has been rudely defiled by the spiteful crack of nitro powder. Wilder than their wary kind usually are, and favored by long, moonlit nights that permitted them to revel to their heart's content in fresh water and grain, the big birds kept out of hunters' reach quite effectively, and gave pleasure only by the sight of their sweeping squadrons sailing through the sky hundreds of yards overhead. Though they came in off the sea at usual hours, lower they would not; a shot sent them scurrying back again as fast as strong pinions could speed the flocks, and gunners Wednesday left the blinds in disgust long before the noon flight.

No duck is more tantalizing than the sprig, and not even the wary, scarg mallard knows better how to take care of himself. It is ever the old, duck hunters who bag the sprigs, and they do it only through infinite patience—by lying in wait over perfectly mounted decoys, usually made of the dead birds themselves, and posed as nearly perfect as the ingenuity of experienced men can place them. Yet the very difficulty of circumventing the wily sprig is the chief delight of bagging him. He who kills teal need only swing past the proper spot in the air some two to ten feet past the bird's bill to assure a clean kill; the festive spoonbill is easier yet, because slower. Even the canvasback is simple in the hunting; he departs but little from established lines of flight, and cares less for a man. Not so the sprig; let one hunter rise from his blind to peer around, and apparently every old papa pintail in the air sees him at once; there is a whirring of wings, a few scattering and ineffective shots and a climb into certain safety. The sprig is preëminently our greatest game duck.

Late rains helped the Saturday squads quite a bit, and probably will result in increased slaughter of spoonbills and teal today, with possibly some bigger game for variety. The dark nights, especially when rainy, tend to keep the birds lying closer, so they are not hustling for provender, and the next day's shoot is always better in consequence.

Jacksnipe are quite plentiful on many of the club marshes at present and it is becoming quite "the thing" to go out after the morning's duck shoot and bag a few long-bills. Strings of ten and fifteen for two hours' tramping are not uncommon, particularly in Orange county where some of the clubs, notably the Chico, have large patches of snipe bog.

The unusual scarcity of geese has caused much comment among sportsmen this Winter. Seldom have so many ducks been seen in this part of the country. The relative rarity of the honkers and checker-breasts is therefore surprising.

UP-COAST BALL.

HATCHET BURIED.

[SPECIAL CORRESPONDENCE OF THE TIMES.]

SANTA BARBARA, Jan. 13.—The management of the Athletic baseball park has changed hands, and the long and bitter fight between the two rival baseball factions that has been waged for several weeks, seems to have come to an end.

It is announced by a prominent busi-

ness man of the city that he has obtained a lease on the park, and will manage it hereafter, putting the Santa Barbara professional baseball team in the field for weekly games with outside teams. The professionals will play under the management of Jack Huston, the umpire, and the team will be reorganized, the best players from the two teams which have been at war being selected for the new team. The man who has taken the park is not expecting to get rich from the proceeds of the games, but has leased it in order to unite the warring factions and to insure good baseball to those who enjoy watching the game.

It is announced by the new management that the first game will be played on Sunday afternoon, probably with the Los Angeles Leonardts, with whom Huston has been in communication for some time. Other teams are looking for games and the proposition is to put on games every Sunday, and to assure the local sports of baseball as it should be played. Ladies will be admitted to the grounds and grand stand free of charge and carriages will be allowed to enter the field, so that those who drive can watch the games from their vehicles.

BAD SEASON FOR RACING.

LAST YEAR SAW DOWNFALL IN WESTERN STATES.

War Between Western Jockey Club and American Turf Association Results in Dire Disaster to Game in Many of Former Strongholds of the Sport.

The year 1905 has closed an eventful chapter in American turf history. In the West and South racing, largely owing to the war between the Western Jockey Club and the American Turf Association is tottering, while in Chicago it has been blotted out entirely, and in all likelihood will not be resumed for years, or until the death of one or the other of the rival controlling bodies.

It may take ten years' time to again put the sport in the West on the sound footing, and even then there will be no Washington Park or great American Derby to point to, and these were among the few redeeming features of Western racing.

While the thoroughbred sport has been dealt a finishing blow in three States—Illinois, Missouri, and Tennessee—and is in a precarious condition in Louisiana and Kentucky, where the war is still being waged, it still flourishes in the East. In the vicinity of New York, Saratoga, and Washington the season recently closed was in many respects the most profitable ever known to the sport in this country.

While Washington and Morris Parks, the two most famous race tracks in America, have passed out of existence, only the West has suffered by the loss. Supplanting Morris Park is the great Belmont course, which more than fills the place held by its historic predecessor.

Few great race horses were developed in 1905. Sysonby stands out as the one exception, and this magnificent son of the imported English sire, Melton, and out of Optime, is regarded by many critics as the best horse America ever produced, with the possible exception of the peerless Hamburg.

Beginning with his first start, when, out of condition, he ran a dead heat with Race King in the Metropolitan handicap, Sysonby went through the season without the semblance of defeat. The marvelous 3-year-old placed a fortune to his owner's (James R. Keene's) credit, and retired without a blemish and as sound as a bell.

Among Sysonby's victories were the following rich stakes:

The $50,000 Great Republic, at Saratoga; the Metropolitan handicap, dead heat, at Belmont Park; the Tidal, at Sheepshead Bay; the Brighton Derby, at Brighton Beach, and the Annual Champion at Sheepshead Bay.

In all his races Sysonby showed that he could outrun his fields from the very start, and that he could pack extremely heavy weight and carry his wonderful flight of speed over the longer distances as well, thereby being the ideal race horse in every respect. In conformation, size, and beauty, Sysonby fills the eye of the most exacting critic.

Of the fillies in the 3-year-old division Artful earned the title of champion of the year. She raced but little, but in each start demonstrated her superiority decisively.

Of the 2-year-old colts, Mohawk II, Burgomaster, and the Futurity winner, Ormondale, divided the honors of the year. The best of the Western youngsters was undoubtedly George C. Bennett, now dead.

There was not really one sensational 2-year-old filly out during the year, either in the East or West, unless it was Perverse, who did not race often enough to show that she was anything wonderful.

The all-aged division was a distinct disappointment in both sections of the country. There were no Water Boys, McChesneys, Africanders, Hermises, and Major Daingerfields—when these great horses were at their best—out last season. Old Caughnawaga, who won the Saratoga handicap, and Delhi, winner of the Brooklyn, were probably the best of the class in the East, while Bearcatcher was the only Western animal to attract more than an ordinary amount of attention.

Beldame, winner of the Suburban and other events, and Hamburg Belle were the best of the mares.

TRACKMEN BUSY.

VENTURA ATHLETICS.

[SPECIAL CORRESPONDENCE OF THE TIMES.]

VENTURA, Jan. 13.—Track work is again contemplated by the athletes of the local High School. A meeting of the athletic association was held yesterday afternoon. Officers were chosen for the present term. Thomas Snell was elected president; Collins Flint, vice-president; Harold Dudley, secretary, and Clarence Argabrite, treasurer. It was decided at the meeting to hold an invitation field meet here on February 22 at the race track. It is proposed to invite Santa Barbara, Oxnard and Santa Paula high schools to send teams, the affair to be conducted under the rules of the S.C.H.S.A.A., except that each school be allowed to enter three men in each event and not allow any man to enter more than three events, besides the relay race. It is hoped that this meeting will stimulate interest in track athletics and induce more of the boys to take an active part. Last year only seven boys entered the annual meet from the local school owing to the fact that only one man from a school could enter an event. There is regret in the school at the loss of Stiles, the fast mile sprinter, who has gone abroad to school. The school baseball club is this year, however, exceptionally strong.

Pat's Wit Fixed It.

During the initial trips of the new motor buses on Fifth avenue, New York, they often became overcrowded, and on one occasion an Irish conductor in charge, called out to the passengers standing in the aisle: "Will thim in front plaze to move up, so that thim behind can take the places of thim in front, and lave room for thim who are nayther in front or behind?"

1906 Model K 1906

WINTON

$2650  $2650

A New York man, Mr. Paul McCormac, who has bought a Winton every year since 1902, says: "In all my experience, with both foreign and domestic cars, I never rode in one that was so quiet and so easily managed as this one."

Here are some of the features of the new Model K Winton which make people talk that way:

A 4-cylinder, vertical motor, the most accessible ever made.

Thirty horse power or better.

Thirty-four inch tires, on 12 spoke wood artillery wheels.

The new precision oiler, which mechanically and infallibly drives the oil to each friction part, even though frozen to the consistency of butter.

Winton Twin springs that adapt themselves automatically to light or heavy loads, on any kind of road.

New automatic compensating carburetor.

Infallible jump spark ignition. Roller contact commutator with hardened tool steel contacts.

This Winton ignition system starts the motor running from driver's seat, without "cranking."

All cylinders, pistons, piston rings, crank shafts, valves, universal couplings and transmission shafts are ground to a perfect fitting, anti-friction surface.

Luxurious tonneau, and superb upholstering, with new wrinkles for comfort and convenience added.

FOR SAFETY, SPEED, LUXURIOUSNESS AND PERFECT CONTROL, GET A WINTON MODEL "K." We will be pleased to give you a demonstration.

Success Automobile Co.

Agent for the House of Winton. H. M. FULLER, Manager

Home 4659, Main 2075 420-22 S. Hill St.

Every Road Has Its

..Oldsmobile..

The Railroad Has Some for Us, Due January 15

MODEL S $2400 — 30 h. p. 5-Passenger Palace Touring Car. 3 speeds—shaft drive.

MODEL L $1350 — 24 h. p. 5-Passenger Light Touring Car. 3 speeds—shaft drive.

Also Our Well-Known Runabout

Main 1856 H. D. Ryus Mgr. White Garage 712 S. Broadway Home 2686 W. R. Ruess Sales Mgr. for Oldsmobile

NEW GARAGE

A. W. Gump Automobile Co. 1118-1120 South Main Street

SO. CAL. AGENCY FOR GLIDE AUTOMOBILES

NEW MACHINERY



Two-Cylinder 18 h. p., $1250. Four Cylinder, $2250. Engine on independent springs—See it before buying.

—TRY US ON YOUR REPAIRING—

We will take your old car in trade, or we will sell it for you. No charge for storage.

BARGAINS IN SECOND HAND CARS

1906 WAYNE 1906

TOURING CARS

50 H. P., Seats 7 $3650 — 24 H. P., Seats 5 $2150

35 H. P., Seats 5 $2650 — 20 H. P., Seats 5 $1400

14-16 H. P. Runabout, Engine under hood, shaft drive $900

E. Jr. Bennett, GEN'L AGENT FOR SOUTHERN CALIFORNIA 733-735 S. Broadway

BICYCLES, MOTOR CYCLES and SUPPLIES Wholesale and Retail

LEAVITT & BILL 460 South Spring

Automobiles.



By Autocar

Wheel Steer

Your inspection solicited at our salesroom 1118-1120 S. 3rd st. WEST COAST MOTOR CAR CO. Now Known as MIDDLETON MOTOR CAR CO.

Premier 16 H. P. Air Cooled $1650

Let us demonstrate to you its ability

1042 South Main Street

W. COSBY, So. Cal. Agent

A. W. GUMP AUTOMOBILE COMPANY



Southern California agency for Glides. Garage: Repairing and bargains in Second Hand Cars. Your patronage solicited. We can sell your car for you. 1118-1120 South Main Street.

Automobiles If you want to buy a second hand car, in good condition, it will pay you to investigate some of the bargains we have on hand, for immediate sale: 1905 Pope-Toledo, run 2000 miles; 1905 Stevens Runabout, used only one week; 1905 Cadillac Touring Car (repainted); 1904 Cadillac Touring Car.

WEST ERN MOTOR CAR COMPANY 415 South Hill Street

WAYNE

Touring Cars and Runabouts

From 14 to 60 H. P. $900 to $3650

E. Jr. BENNETT, 733 So. Broadway



1 National Motor Cars
1 4-cyl. 40 h. p. $3150
1 6-cyl. 60 h. p. $4150
1 National M.C. Agency
703 S. Main Street Los Angeles.

ST. LOUIS MOTOR CAR

An Up-to-date and Unexcelled Automobile.

W. B. PALMER

Sole Agent for Southern California. 448 East Third Street.

MECHANICS' GARAGE AND REPAIR CO.

324 E. Third st. We have secured 30 1905 Reliance automobiles, 5-passenger 25-H.P., side entrance. They must be sold at once. Live agents wanted in every town. Call, get terms and inspect car. MECHANICS' GARAGE & REPAIR CO., 324 E. Third st., L. A.

San Francisco Office

Los Angeles Times

Room 41, Chronicle Building. Telephone Main 1472

Advertisements and Subscriptions Received

Angelenos and others visiting San Francisco will find copies of The Times on file for several months back and are welcome to call and read them.

ARTHUR L. FISH, Representative



AUTO CAPE TOPS

"MADE IN LOS ANGELES"

The following are among the numerous articles of equipment for the top of automobiles and carriages. Tops, cushions, backs, seat covers, top covers (to keep the mud off). Trimming leather and all the other pieces used in first-class trimming shops for sale, and all at the right price.

M. L. MORAN, 154-156 N. Los Angeles st. Phone Main 1416.



"Catch the Thought"

A. J. Hamilton & Son, 311 S. Broadway

DIVIDENDS 10 to 20 per Cent.

Industrial Investments

GARNER CURRAN, 514-515 Bradbury Building. Home 6334



MEN

You Want the Best

IN MY OFFICES You Get the Best that Skill, Research and a Long Experience in the Diseases of Men Can Give You.

I give you PERSONAL OFFICE treatment only and will not take your case unless you place yourself under MY PERSONAL CARE.

If you will do this—if you will come and spend a few days with me the cause of your trouble will be removed forever.

IS THIS NOT RATIONAL?

VARICOCELE

The condition by far the most common of all the diseases of men and one that is mistreated most often, requires EXACT, DELICATE DIRECT TREATMENT.

AS I HAVE STUDIED THIS DISEASE MOST THOROUGHLY AND CLOSELY, AND MY EQUIPMENT FOR TREATMENT IS THE BEST. THIS IS THE REASON I ALWAYS CURE VARICOCELE. All Pelvic Diseases, Inherited, Contracted or Blood Diseases, Waisting Weakness, Atrophy, Prostatic Troubles, Rectal and Kidney Diseases, and Hydrocele respond quickly to my method of treatment.

Dr. Morton

316 So. Broadway

Hours, 9...4 7...8

Sundays, 9...12

BOLSA CHICA.

(Continued from First Page.)

being shot over. Kennels are provided so members may leave their dogs at the club. A boathouse stands a couple of hundred yards above the dam, and here, when the boats come in, the scene is animated and picturesque.

The Bolsa Chica is the standard of excellence, both as a country club and a shooting ground. It is an unrivaled wild-fowl preserve, and no doubt induces great numbers of ducks to remain in the vicinity, where large numbers nest and breed, to the great gain of every club for miles around.

Count Von Schmidt is a soldier and a traveler, as well as a sportsman, and has long been acquainted with this Coast, having hunted in every corner of the State with Sir Lester Kaye, an English baronet, well known as a keen shot, and to the Count's experience and knowledge is due, in great measure, the successful development of this fine estate.

The electric railway lands the visitor at a singularly pretty station, within a couple of hundred yards of the clubhouse, a good road leading from the station, crosses the dam and climbs easily around and to the crest of the knoll upon which the house stands, and from whence it commands a fine view of the marshes and of the bay with its great sweeping lines. The building is irregular and rambling, distinctly picturesque with its broad verandas and broken lines of shake-covered roof and wall, on which the dark stains have been softened by the sun and se abreezes. The central block is formed by the hall, a room of generous proportions, with a lofty open-timber roof. A cavernous brick fireplace with broad hobs and heavy andirons is the chief feature; a good head of elk (Wapiti) spreads its broad beams above the mantel. The timber construction is shown everywhere, and being left as it came from the saw, pleasantly accentuates the nature and purpose of the building. Card and reading-room are a step or two below the floor level of the hall, and here, buried in a huge Morris chair, one may turn over the illustrated pages of one of the volumes of sport and travel which form the small, well-selected library. At one end of the hall is the gun room, where the enthusiast will find fowling pieces made by every great maker, some worth $800 or $700. It is instructive to note the growing favor of the 16 bore, which seems to be as surely displacing the 12 as that time-honored caliber once extinguished the old-time 10 and the cumbersome 8.

LUXURIOUS APPOINTMENTS.

As might be expected in a community composed of very wealthy men, most of whom are millionaires, the appointments of the club are very complete, almost luxurious, in fact, there being bath-rooms and lavatories well fitted up like those of a first-class hotel, and the bedrooms number twenty-five. A copious supply of the purest spring water is conducted to the house, which is well lighted throughout by natural gas, found near by.

Luncheon and dinner are admirably served in the hall, and the president handles the carver with the same enviable dexterity upon the anatomy of the turkeys (raised on the grounds,) as he displays with his gun when walking up the wily snipe or doubling up an overhead sprig.

A dam with automatic gates, erected at great expense, serves to keep the tidal waters from flooding thousands of acres, and at the same time the fresh water is maintained at an even depth, being regulated by the gates. This capital piece of engineering, which is equal to anything of its type on the Coast, has served to convert large areas of desert into fine land bearing crops of alfalfa, sorghum, celery, etc. Sorghum has been planted about the estate, and many varieties of wild ducks frequent these patches. Entirely successful experiments, too, have been made with Japanese rice, which is a favorite food for all wild fowl. In addition to making these various provisions for entertaining our visitant game birds, about fifty sacks of grain are weekly spread about the blinds and feeding places.

The members are divided into two squads, one squad shooting on Friday afternoon and Saturday forenoon, while the second shoot takes place on Tuesday and Wednesday. The bag is limited to thirty-five birds for the afternoon, and the legal limit may be completed on the following morning, thus affording the shooter the full benefit of the morning flight. If the shoot were limited to two full one-day shoots, it seems that the results could not fail to be more satisfactory, especially if the shooting took place on the same days as those which the other clubs in the district use, as the birds would thus be kept upon the move with great regularity and would enjoy five days of complete immunity. In so great an area as 3000 acres the birds find plenty of sanctuaries among the vast beds of thicky-growing tules, the winding channels and more remote spots which can only be approached afloat, and thousands of birds make for and lie close in those haunts unless vigorously stirred up by some hunter of the channels more intent upon providing sport for the blinds than seeking it for himself. This same patrolling of the channels frequently affords some pretty shooting as one sits in the bow of a canoe or a duck punt, stealthily propelled by a paddler who takes a sporting interest in the game. It is picturesque sport, full of panoramic variety.

THE MORNING FLIGHT.

On the Bolsa Chica, as elsewhere, the morning flight, when birds are plentiful, is the acme of wild fowling. There is the early rise and the somewhat perfunctory breakfast, followed by a brisk walk in the fresh, keen air, lighted on one's road by the myriad stars blinking brilliantly in the deep blue dome. As one goes splashing across the small streams or overflows and rustling along the dykes, bodies of fowl flit ghostlike across the face of the sky, gulls appearing supernaturally huge in the dim light. Arrived at the blinds, the shell case is unlocked and placed handy, the gun is carefully wiped dry of dew and a snack is arranged upon which to sit, the sweetest of briars between the teeth; then comes the supreme hour of any in the twenty-four, that immediately preceding the dawn of a fine day. At first one becomes aware of the presence of ducks as they talk to each other subduedly, then one can hear them moving about and the rushing sound they make when darting at each other, and the paddling, dabbling noise grows louder and louder until the deep warning note of a sentinel silences the clamor with startling suddenness. After a pause it all begins again, reinforcements arrive from time to time and increase the clangor. As the stars begin to pale and a wan light comes into the east, the fowl begin to be distinguishable as little dark, quickly-moving dots. Then the stars vanish, the horizon begins to incarnadine and the restless birds in trios and strings make their way seaward. With the now quickly-approaching day these flights grow greater and greater, in teams, in companies, at last in serried ranks spreading wide in the air, thousand upon thousand of widgeon, spoonbill, sprig and, teal seem to emerge from the growing light and swarm to the sounding ocean.

At length the report of a gun sounds with sudden violence, instantly followed by another and then an unbroken fusillade continues for several minutes as birds sweep past in twos and threes high up, or low down, but all making for the sea at top speed. The firing slackens, almost ceases, bursts out again, dwindles once more to a dropping shot here and there, breaks out fitfully, lulls, flares momentarily and dies as the fiery rim of Old Sol rises majestically above the verge. A man calls to his dog as it splashes about after a wounded bird; the charm is broken.

During the summer when the musical clang of the wild fowl is no longer heard in the land, many of the members resort to the club with their families or their friends, and enjoy the fine boating and sailing to be had on the main channels, and bathe in the surf, which is perfectly safe at this point. Black bass have been turned down and already many pretty fish up to twelve and fifteen inches in length may be seen, giving promise of yet another inducement to the sportsman in the near future.

Following is the roster of the Bolsa Chica Gun Club: Jaro von Schmidt, W. F. Botsford, O. P. Posey, W. G. Kerckhoff, William Boyle, J. J. Fay, Jr., T. J. Lendrum (Dublin, Ireland,) T. E. Gibbon, Gail B. Johnson, Dr. Milbank Johnson, M. J. Connell, Dr. G. McGowan, A. L. Hawes, Isaac Milbank, J. S. Cravens, M. H. Sherman, E. J. Marshall, John B. Miller, James Slauson, H. C. Merritt, H. E. Huntington, F. E. Willcox, J. S. Torrance, Edward B. Hull, Col. C. P. Morehouse, William R. Staats, A. K. Macomber, I. V. Harkness (New York,) F. P. Perkins, O. S. A. Sprague, H. T. Kendall, J. D. Thomson, H. L. Story, F. H. Stevenson (Buffalo,) Howard Huntington, H. S. Harkness (New York,) W. F. Deer (Philadelphia,) W. E. Dunn, E. T. Earl, John Lambert (Chicago.)

SLUSH MAKES HARD GUESSING.

ASCOT BETTORS SEE SPORT IN DRIZZLING RAIN.

Rubric Comes to Life and Annexes Feature Event in Easy Style, With Price Right to Suit Him—Sanfara Beats a Warm Odds on Favorite at Five Furlongs.

Flying slush that covered the jockeys with a dull dun plaster, and a drizzling rain that made racing uncertain, was the greeting handed the sports at Ascot yesterday and there was a big skirmish of the bettors to guess the right ones in the mud. Things broke fairly well considering the conditions, two favorites winning in the six races. Two fierce favorites went down in Lotus at 2 to 5 in the third race and Dr. Leggo and Orchan coupled at 1 to 2 in the fourth race. Sanfara won the third race at the opening price of 15 to 1 and the inconsistant Rubric came to life and took the fourth at 9 to 1. There was no particular feature except the condition of the jockeys at the finish, each one being so plastered with thin mud that his own mother wouldn't have known him.

Results:

Four furlongs: Sylvan Dixon, 100 (Miller,) 7 to 2, won; Lady Allece, 109 (Moriarity,) 9 to 5, second; Edwin T. Fryer, 103 (Hudlin,) 40 to 1, third; time 0:49¼. Mabel Hollander, Esther B. Duke of Orleans, Hoot Mon, Allaric, Capt. Jarrell, King of Spades, Tony Faust, Ed Tracy and Algro also ran.

Mile and one half: Graphite, 88 (Neubert,) 5 to 2, won; Nine Spot, 96 (Preston,) 2 to 1, second; Fille d'Or, 93 (Miller,) 9 to 1, third; time 2:41⅘. Capable, Courant, Iron King, Hoodwink, Meadowhorn, Exapo and Young Marlaw also ran.

Five furlongs: Sanfara, 104 (McDaniel,) 8 to 1, won; Lotus, 112 (Prior,) 2 to 5, second; Neatness, 100 (Miller,) 7 to 1, third; time 1:01⅘. Marpessa, Rezia and Alma Gardia also ran. Red Queen, Bribery, Lotta Gladstone and Evelyn Griffin scratched.

Brooks course: Rubric, 107 (Miller,) 6 to 1, won; Marshall Ney, 107 (Jackson,) 5 to 1, second; Orchan, 104 (Wiley,) 1 to 2, third; time 2:04⅘. Hippocrates and Dr. Leggo also ran. Borghesi, El Otros, Wire In and Masterson scratched.

Mile and fifty yards: Clydeo, 106 (Wiley,) 13 to 10, won; Secret, 90 (Swain,) 8 to 1, second; El Otros, 105 (Miller,) 4 to 1, third; time 1:47⅘. Chimney Sweep and Memories also ran. Rubric scratched.

Six furlongs: Judge Denton, 108 (Moore,) 8 to 5, won; St. Winifrede, 106 (Clark,) 4 to 1, second; Parvo, 88 (Neubert,) 14 to 5, third; time 1:17⅘. Bert Arthur, Montezuma, Anona, Minna Baker, Antara, Chief Aloha, Florence Fonse, Lady Travers and Elfin King also ran. Tender Crest and Katie Crews scratched.

LATHAM VICTORIOUS.

WINS AT COURT TENNIS.

[BY DIRECT WIRE TO THE TIMES.]

NEW YORK, Jan. 13.—[Exclusive Dispatch.] Peter Latham left for England this morning with the knowledge that he is George Standing's superior at court tennis. Latham met Standing at the racquet and tennis club yesterday and conceding odds of fifteen to his opponent, so easily defeated him as to arouse enthusiasm on the part of the many admirers of the sport who were present. The spectators included Messrs. Clarence H. Mackay, Harry Payne Whitney, L. E. Waterbury, L. E. Larocque, M. S. Paton, J. Insley Blair and C. E. Sands, the last named himself the amateur racquet champion who acted as referee. Most of Latham's previous matches in this country had been four-handed ones. In yesterday's match he found his first opportunity to show how well he can play alone. He complained of being a trifle stiff in the first set, as he had come on from Philadelphia and had gone directly from the train to the court. In the opening set Standing won five games, but Latham was always in the lead and won the set with a score of 8 to 5. In the second set Latham made short work of his opponent, who could score only one set out of nine games. The winner was especially good in his play for openings in this set and all traces of his "stiffness" had disappeared. The match was the best two out of three sets.

BULLFIGHTER OUT.

PRIZE FIGHTER BEATS HIM.

[BY DIRECT WIRE TO THE TIMES.]

PHILADELPHIA (Pa.) Jan. 13.—[Exclusive Dispatch.] Black Bill knocked out Neuromis the Mexican bullfighter, in the fifth round last night at the Broadway Athletic Club before a big crowd. Neuromis was willing enough, but lacked experience and was forced to depend solely upon his strength. He was down for the count in every round except the fourth, when he more than held his own. In the first round Black Bill forced matters from the bell and at the close of the initial inning caught the Mexican with a right upper cut to the jaw. It was a staggering blow and only the gong saved the bullfighter. In the second round Black Bill by well measured blows had the Mexican dizzy again and he was carried to his corner at the close by his seconds. The third round found Neuromis holding on continuously to escape punishment, but in the fourth round he more than evened up matters by starting a hurricane rush and soon had Black Bill tired from his rights to the jaw and awful welts in the stomach. In the fifth round Black Bill rained blow after blow on the bullfighter and soon had him groggy, sending him to the floor three times from vicious right hand swings to the jaw. The last time the Mexican failed to come to time, taking the full count.

MOTOR BOAT RACES.

SPEEDY ONES ENTERED.

[BY DIRECT WIRE TO THE TIMES.]

PALM BEACH (Fla.) Jan. 13.—[Exclusive Dispatch.] The second annual speed carnival for motor boats under the auspices of the Palm Beach Power Boat Association on Lake Worth, January 30 to February 2, is now an assured success as the entries of high speed boats have been received by the association's representative in New York. The entries are from the owners of the Dixie, the Simplex III, the Alien, the Mercedes U. S. A., the Six-Shooter, the Clarke and the White Fox. Other speed boats entered for the sprints are the Boestrum, The Birchwood, The Dewey, The Andrews, The Lake Worth and several smaller power boats built in Florida waters. The majority of those who will witness the Ormond-Daytona beach races will go on to Palm Beach and see the water carnival, and thence to Havana to see the automobile road race.

GOLF BY MOONLIGHT.

SPORT IN NORTH CAROLINA.

[BY DIRECT WIRE TO THE TIMES.]

PINEHURST (N. C.) Jan. 13.—[Exclusive Dispatch.] Donald Ross and "Jack" Jolly played a golf match by moonlight this week over the links here. The pair were followed by a big crowd, and in the end Ross won by 5 up and 4 to play. The winner was around in 83, while Jolly required 93. Four fore caddies were employed, with the result that neither player lost a ball.

You may Not Own an Automobile but You Can Afford to Own Stock in the Factory That Makes Them

Here is an assured local industrial enterprise for local investors. An innovation in motor making—patents owned by the Golden State Motor Car Company that will revolutionize automobile motive power and construction : : : : : : :

The Assurance of Profit is Absolute

Los Angeles already has one auto factory, making "The Tourist," one of the best cars in this market. They report a demand away beyond their capacity. California leads every State in the Union in the sale and use of automobiles. There are more than 2000 cars owned in Los Angeles alone. At the estimated cost of our 3-cylinder machine, $1500, you will see the local investment in autos to be over $3,000,000. The number will grow rapidly as soon as our line of cars go on the market. Thirty makes are represented. Our share of this market, one-thirtieth, is $100,000 to begin with. At a profit of only 10 per cent., the first year's increase would amount to as much as the entire present stock subscription and this estimate is based on the Los Angeles market only. No one with money to invest can afford to pass this proposition.

Cut This Out and Mail

Consolidated Securities Co.

730 Hellman Bldg.,
Los Angeles, Cal.

Gentlemen—Enclosed find check to pay for.....shares of stock in THE GOLDEN STATE MOTOR CAR CO., above amount to be returned if entire subscription is sold upon receipt of this. Kindly acknowledge and oblige.

Name.....

City.....

State.....

The Golden State Motor Car Company has been organized to manufacture automobiles embodying the inventions of Ross. J. Phillips—patents which are owned by the company absolutely—inventions which will prove an innovation in motor car construction. In detail, these unique mechanical features have been heralded far and wide in the automobile world, causing old manufacturers to sit up and take notice. In local circles every automoible expert has expressed himself enthusiastically in favor of our machine. We have letters from scores of them, men competent to judge—who have ridden in our car and are anxious to get in on the ground floor.

The Golden State Motor Car Company is capitalized for $500,000, par value of stock $1 per share, with its patents on a product of growing popularity and importance, offers the investor one of the safest and best industrial securities ever placed in the local market.

Some of the Men Identified with this Company

GEN. C. F. A. LAST, President. F. M. TOWNSEND, Secretary.
JOHN T. JONES, Treasurer.

Jacob Feiber. Joe Singer. John Hauerwaas. Ross G. Phillips.

The opportunity is presented to you to become identified with this enterprise, and for a limited time you can buy treasury stock at bedrock prices. Buy now--- Tomorrow may be too late

For the Purpose of Equipping the Factory

$10,000 Worth of Stock Will Be Sold at 80c a Share

The company has absolutely no indebtedness—every cent of your money goes into the working capital of the enterprise, and if you will take the time to investigate we will show you an assured profit and a safe investment in a growing institution. Address all Correspondence, Telegrams, Etc., and make all Checks and Drafts payable to the

Consolidated Securities Co.

FISCAL AGENTS

Fourth and Spring — 730 H. W. Hellman Building — Fourth and Spring

Orders for Machine Already Booked

From the exhibition of the car, perfected, to be seen on streets any day, and which demonstrated to any one actual booked orders for chines, at the average price 3-cylinder Tourabout develops 20-24 h. p. will sell for $1500, we can wheels of the factory about $60,000 worth of right from the first whistle. We also have provisional, order for cial trucks, for which powerful engines are adapted. With our one year on minor equipment to meet the we can sweep the market, bering, too, that these patents alone finitely more than the scription of $10,000 you regret your lost opportunity let this proposition pass.

Cut This Out and

Consolidated Securities Co.

730 Hellman Bldg.,
Los Angeles, Cal.

Gentlemen—Will you me fullest information an investment in the GOLDEN STATE MOTOR I may decide to stock if it looks like a ment.

Name.....

City.....

State.....



Mitchell 1906 2-Cylinder Runabouts are unexcelled
They have the style desired—"That Frenchy Look."

AGENTS WANTED — MITCHELL AGENCY — 380-386 SOUTH LOS ANGELES ST.

1906 **WHITES** 1906
Are Selling Themselves

Mrs. Robt. J. Burdette Bought One Last Tuesday

Main 1856 Home 2686 — White Garage — 712 S. Bdwy.

H. D. RYUS, Mgr.

With the opening of the New York Automobile Show in Madison Square Garden yesterday, the curtain was raised on the

1906 Elmore

Automobiles, showing two wonderful cars—18-carat fine

The 4 Cylinder Elmore Two Cycle Self Starting

equal to 8 cylinders, 4-cycle. This model the public is pre about, and wondered how such a car could be made and sold when the market is full of complicated cars not its equal in MANNER, SHAPE OR FORM, selling for double this car's price. The smaller model was the real sensation of the show.

Three Cylinders

of Elmore two-cycle self-starting kind. This is very much cylinder model and will prove itself a revelation to the mobile people. Price only $1650.00, delivered in Los wonderful cars will be in Los Angeles about February word to the wise: If you have not placed your order, TER WAIT AND SEE THE REAL THING.

Elmore Automobile Co.
Southern California Agency
A. J. SMITH, Mgr. C. E. A

830 So. Main St.

A. J. Smith Factory Sales Agent for the Pacific Coast — After Feb. 15th at Salesroom

Fresh Literature---What Authors Are Doing.

NEW BOOKS REVIEWED.

[BY A TIMES REVIEWER.]

FICTION.

[illegible] By Mrs. Lu [illegible] Chicago. Los [illegible] For sale at all book-

[illegible] of Chinese life, by Mrs. Lu [illegible] of 900 city, is just out. The [illegible] during two visits to China, [illegible] of Chinese life—[illegible] of Chinese life, but also its advan- [illegible] life, but also its advan- [illegible] is one regard; for Mrs. Wheat, [illegible] believing in the superiority of [illegible] fashion in material progress [illegible] and in most things that make for [illegible] qualities that in some re- [illegible] Occidental is spiritually more [illegible] that the Occidental. Her [illegible] that the occidental. Her [illegible] is to discover where- [illegible] to read to discover where- [illegible] to make this superiority of the [illegible] Chinaman—or, at least, the [illegible] civilization—or, at least, the [illegible] quality of the better class of Chi- [illegible] quality of the better class of Chi- [illegible] many.

[illegible] story is, in itself, well written, [illegible] striking for its reproduction of [illegible] life without the idealization to [illegible] which we have been treated by most [illegible] Chinese writers who have laid the [illegible] scenes of their tales in the Orient. [illegible] life of a Chinese girl [illegible] from birth until she commits sui- [illegible] in San Francisco.

[illegible] daughter is received into [illegible] household of Ching Fo with res- [illegible] but not with enthusiasm; is [illegible] cared for by the father as his, to [illegible] by the mother as his own, despite [illegible] cry under his roof, despite [illegible] to his patience. A son is later [illegible] born, and in this son centers all [illegible] love. The ceremonies of thanks- [illegible] at his birth are described in de- [illegible] tail.

[illegible] little sisters are brought [illegible] up, according to all Chinese proprie- [illegible] ties, all the time for binding the [illegible] feet of Ah May, the third daugh- [illegible] ter of the mother, who has im- [illegible] bibed advanced ideas from a new [illegible] life for her city, endeavors to save [illegible] her child from the ordeal, but is [illegible] at last finally yields to the [illegible] wishes of the father and permits the [illegible] operation. The three sad years of [illegible] the little girl are pathetically [illegible] told. At the end of that period, [illegible] when she is able again to be [illegible] carried in the manner of Chinese [illegible] ladies, and she is betrothed to [illegible] a man she has never seen. [illegible] Ah May, the child of parents [illegible] who have been living in America, [illegible] and finally resolves to sacrifice [illegible] herself on the altar of filial duty [illegible] and to marry a Chinaman for the [illegible] sake of his son's future, for the [illegible] sake of his son's future, for the [illegible] sake of his son's future,

Kamburger's Fre



Cleanup Sale
Men's and Boys' Clothing

Well made, stylish garments that are now priced from a third to a half below regular, and as it is only midwinter, you can get full service out of some of these garments before buying your spring outfit. Every garment of best quality in its respective line.

Men's $15.00 Suits at $6.95

A clean-up of the odd lots and broken lines of all wool 3-piece suits that have sold to now at $10.00, $12.50 and $15.00. Not all sizes of a kind, but all sizes in the lot from 33 to 42; the materials Cheviots, Cassimeres and Tweeds; coats single or double breasted; have broad shoulders; deep center vents; and are in light and dark colorings and serviceable patterns. Clean-up Sale price, choice..... $6.95

Boys' $3.50, $3.95 and $4.50 Suits at $2.65

A general Clean-up of every odd suit ranging in value from $3.00 to $4.50, and including double breasted Norfolks, Eton blouses, Buster Brown and military Norfolks; the sizes in the double breasted and Norfolk suits range from 8 to 16 years, and in the other suits from 3 to 7 years. The materials all wool cheviots and tweeds; brown, gray and blue mixtures. Priced for the Clean-up Sale, choice $2.65

Men's $15 Box Overcoats $9.45
Nobby English box Overcoats; full 34-inch length; are of all wool Coverts and Kerseys in plain tan and gray mixtures; are either Serge or all silk lined and in sizes 33 to 42.

$32.50 Tuxedo Coats and Vests... $13.95
Not only Tuxedos, but full dress coats and vests; hand-made garments; from one of the foremost New York manufacturers; you would pay an exclusive tailor at least $40.00 or an exclusive ready to wear retail store $32.50 for the same garments. The materials are fine imported Crepe cloths and are full silk lined; sizes 33 to 42.

$2.50 Full Dress Vests at.. $1.00
White vests of imported Piques, Cords and Cheviots; the newest fall and winter styles; elegantly made; and are in sizes 33 to 46. Now reduced from $2.50 to, choice $1.00.

Men's 50c Golf Shirts, choice..... 25c
25 dozen golf shirts of Madras, Percales and fancy Cheviots; attached or detached cuffs; soft or semi-stiff bosoms; light and dark colors; sizes 14 to 18.

Men's $2.00 Golf Shirts, choice..... 98c
These are fancy shirts with plain or plaited fronts; attached or detached cuffs; stiff, semi-stiff or soft bosoms; the materials Madras Cheviots and Cords in light and dark colorings; sizes 14 to 19.

Men's 75c Muslin Night Robes..... 48c
Are cut extra long and very wide; are either plain or fancy silk trimmed fronts with negligee or military collars or in collarless style; have finished cuffs; sizes 14 to 20.

Men's $1.50 Madras Pajamas at..... 98c
Either Domet or Madras pajamas made with full military collar; four pearl buttons; handsomely finished; all sizes and sell regularly at $1.50 a suit.

Men's 50c Imported Hosiery at..... 25c
Imported half hose; plain or fancy colorings; are of imported cotton, lace Lisle or in mercerized effects; all the desirable colorings and patterns and positively 50c values.

Men's $2 Wool Underwear at.. $1.00
Odd lots of imported German made underwear; super weight; all wool; natural color; shirts are double breasted and button on side.

Boys' $6 to $12.50 Overcoats..... $4.95
Of all wool Cheviots, Tweeds, Broadcloths and Kerseys; for little boys 3 to 8 years; are in full length style with brass monogram buttons and embroidered monograms on sleeve; are in popular mixtures and black; coats lined with red flannel or black Sergs; sizes for the larger boys ranging up to 16 years and are in full Raglan style with full college shoulders and belted backs.

Boys' 50c Wool Knee Pants..... 25c
Knee pants for school boys; sizes 4 to 16 years; of good wearing Cheviots and Tweeds in a large assortment of checked, plaid and striped patterns; made with extension waist bands, patent buttons and the seams are tape bound.

Boys' $1 and $1.50 All Wool Sweaters 69c
Strictly all wool yarn in white, tan, blue, red and black; sizes 3 to 16 years; not all sizes of a kind, as they are broken lines of our regular $1.00 and $1.50 values.

Boys' $2.50 Felt Hats at.... 50c
Made in four-dent and telescope shapes; brown, gray and black; finished with leather sweat bands and silk hat bands; regular values $2.00 and $2.50.
SECOND FLOOR.

Cleanup Sale Laces, Embroideries, Ribbons and Gloves



Wanted fixings that every woman delights in having a plenty of, and at these prices can afford.

$1.00 Imported Moire Ribbons, Yard
3000 yards of imported Moire of soft lustrous quality Taffeta; 6½ inches wide; dainty pastel colorings; for dresses or millinery trimming, girdles or sashes; positively worth $1.00. Clean-up Sale price, yard..... 25c

Embroideries Worth to $1.00 Yard..... 19c
2500 yards Cambric, Swiss and muslin embroideries and insertions; open or closed effects; Eyelet and embossed designs; floral and conventional patterns; widths to 18 inches; values to $1.00.

75c Lace Bands and Appliques, Yard..... 10c
5000 yards Point Gaze, Point Venice, Oriental and Net laces, bands and appliques; in white, cream, ecru and Arabian; Repousse, embossed and Eyelet effects; in floral patterns; some separate, others straight bands; values to 75c.

Our Regular $1.25 Kid Gloves, pair..... 98c
Are of real French kid with English welts and Paris Points; have three rows heavy embroidery to match; are in all wanted shades of the popular colors; also black and white and are in 3-pearl clasp style.

$1.50 Elbow Length Silk Gloves, pair... $1.00
Women's 16-button Mosquetaire silk gloves; with double tipped fingers; are of heavy quality silk but in black only; have been reduced from $1.50.

Second W



This is not a Clean-up Sale feature, but direct from the factory, saving all

65c, 70-

40 pieces of a 70-inch full-bleached heavy weight; soft finished; new very desirable for restaurants and sells at 65c.

$1.50, 70-inch

25 pieces of a 70-inch full-bleached of pure Irish linen; entirely free the patterns snowdrops and floral designs, fine enough for any home.

89c German Table Damask, yard..... 75c
25 pieces of 72-inch full bleached, satin finished, extra heavy German table Damask; patterns roses, pansies, Fleur de Lis, snowdrops and scrolls.
22 inch napkins to match $2.00 dozen.

$4 Linen Pattern Cloths, each..... $3.25
30 pattern cloths of pure Irish Linen Damask; full bleached; of heavy texture; yet soft finished; 2x2½-yard size and are in new patterns.
24 inch napkins to match $3.50 dozen.

35c

A silver

$1.50 Silk Belts at 75c

A line of imported Taffeta and Crepe Chiffon silk belts with large or small buckles; some mounted in pearls and turquoise; a choice assortment with plain or girdle backs. Clean-up Sale price..... 75c

$2 Silk Belts at 95c

Imported Dresden silk belts in the newest designs; have fancy gilt buckles; handsomely carved and mounted with various stones; are in crushed or girdle effects and are reduced for the Clean-up Sale from $2.00, to, choice..... 95c

$3 Alligator Bags at 89c

Real Alligator shopping bags; black or red; handsomely finished; lined with Moire silk; have leather covered steel frames, with riveted handles; are the latest shapes and in sizes up to 10 inches. Clean-up Sale price, choice..... 89c

January Cleanu

Every Wanted Weave

39c For 65c All Wool Black Venetia
25 pieces 38-inch twilled face Venetian, with smooth back; durable for suits, skirts and coats; an excellent black, will not spot. Is of good weight and all wool. A 65c it lasts, a yard.....

$1 All Wool Black Dress Goods a Yard.. 29c
30 pieces 45-inch light weight sheer open materials in fancy open lace effects; plaid effect Mistral cloths, soft clingy weaves that drape nicely; are all a good black and of fine quality wool; worth $1.00. Special Monday.

75c All Wool Black Storm Serge, Yard... 49c
15 pieces of a 42-inch popular material for suits, skirts and gymnasium suits; fine twill; hard twisted; will not wrinkle; both side alike; strictly all wool and has sold regularly at 75c.

$1, $1.25 and $1.50 All Wool Black Suitings, Yard..... 59c
25 odd pieces at less than cost of the wool yarn; and include 54-inch Twine Panama cloth, 45-inch Basket cloth, 56-inch Natte cloth, 52-inch sub Mistral; 56-inch sub Canvas cloth, 46-inch sub Natte cloth, 44-inch Cheviot Grenadines and others.

$1 All Wool Serge, Yard

30 pieces of 56-inch all wool and

$1.25 Black Mohair Sicilian

30 pieces 56-inch brilliant silk finish; shade dust; only as silk.

$1.75 Silk and Black Crepe de

5 pieces on sale for quality; in cream, pure silk warp for street or evening

$1.25 Solid Silver Teaspoons, at..... 89c
Of heavy sterling silver; 24-kt. gold-finished bowls; French gray hand-engraved handles in popular figures and Indian heads; are of pure silver and very heavy; special Monday only.

School Children's Eyes



need constant attention, for defective eyes stunt the mind, and you cannot expect fair progress in school or success in business if the child is handicapped with poor sight and can only be remedied by scientifically fitted glasses. We will examine the eyes free and offer you for Monday the following specials

10-kt. gold-filled rimless spectacles or eye-glasses, with best quality ("Crown" crystal lenses, complete at..... 95c

10-kt. solid gold rimless spectacles or eye-glasses, with best "Crown" crystal lenses, complete at..... $3.95



Cleanup Sale Fans, Veils Neckwear

Dainty articles which every woman prizes and for which most of her spending money goes. Now to make your pin money go just as far as possible come down here this week and select something from among the following special values:

Fans Worth up to $6.98, choice
300 fancy silk gauze, lace and spangled fans; white, cream and black; many of them hand decorated with carved bone or painted sticks; others in Empire designs; others lace and spangled in exclusive designs; positively worth up to $6.98. Clean-up Sale price, choice, $1.00. $1.00

Women's Neckwear Worth to $1, at..... 15c
At least 1000 pieces of dainty lace and hand-made neckwear, of stocks, ties, jabots, turnovers and collar and cuff sets; many of them of Point Venice and Point Gaze laces; others of scrim and braid medallions, or chiffon and taffeta stocks and ties.

$1.50 Chantilly Lace Veils, Each..... 25c
Veils and hat drapes, of silk Chantilly lace and Grenadine; 1½ yards long; the lace veils have floral borders; the Grenadine drapes, satin borders; colors black, gray, champagne, brown, bine and red; values to $1.50.

35c Women's Linen Handkerchiefs at..... 10c
2500 handkerchiefs, of linen, cambric or lawn, with plain hemstitched and embroidered hems or scalloped edges; many of them hand-embroidered; values to 35c.

$7.50 Ruffs, Scarfs and Collars... ..... $1.00
Liberty silk and chiffon ruffs, scarfs and boas, slightly soiled from display; are in white, cream, ecru and black; some capo effects, with long plaited ties; some scarfs of puffed chiffon with braid; others round fluffy ruffs with silk ruching; values to $7.50.

Cleanup Sale of Shoes

You will not have a better opportunity all winter to secure good reliable footwear than now. As we stated a week ago our buyer will soon be on his way to the Eastern market for spring and summer stock, and before his return all odd lots and broken lines in our big department must and will be closed out regardless of their original cost. Many of these shoes are priced at not more than half regular, which means less than the cost of production.

Women' $3.00 Shoes and Oxfords at, choice $1.23
An aggregate of several hundred pairs of broken lines and odd lots. The shoes are of Vici kid, lace or Blucher style with welted, turned or McKay sewed soles, patent tips and opera or military heels; the Oxfords of Vici kid, tan calf, patent kid, colt and calf skin; welted or turned soles; military, high spike or Louis XV heels. Not a pair in the lot worth less than $2.50 and most of them positively $3.00. Offered at, choice.....



Women's $5.00 Dress Shoes at..... $2.65
Button boots, of fine glace kid, patent tips, hand-welted soles and Cuban heels; lace boots of bright kid, patent tips, hand-turned and welted soles, dull or bright kid tops; military, Louis XV or high spiked heels; nearly all sizes in the lot.

Women's $3.50 and $4.00 Shoes at..... $2.25
Lace boots, of patent colt, plain dress toes, hand-welted and turned soles and Cuban heels; vici kid lace boots, patent tips, hand-turned or welted soles; military and Louis XV heels; nearly all sizes in the lot.

Women's $3.00 Shoes and Oxfords at..... $1.95
The shoes of vici kid, patent kid and patent colt; turned and welted soles; military, Cuban and Louis XV heels; Oxfords of kid, patent kid, patent colt, tan Russian calf with patent or stock tips or dress toes; Louis XV, opera, Cuban and military heels; nearly all sizes in the lot.

Men's Shoes Worth to $5.00 at..... $2.65
Lace of Blucher style; are of vici kid, with hand-welted single or double soles; also patent colt shoes, lace style, hand-welted soles; vici kid, velour calf and box calf lace or Blucher style shoes, for dress or business wear; fitted on comfortable shapes; stylish winter lasts and positively worth up to $5.00.

Assortment Men's $3.00 Shoes at..... $1.95
Good shoes for workingmen or for ordinary street wear, and are of vici kid with welted soles, lace style; velour calf, welted soles, lace style; patent kid, welted sole, lace style; vici kid, welted sole with wide plain toes; also Oxfords of velour calf and vici kid, with welted soles. This is a particularly desirable line of cheaply priced shoes.

Assortment Men's $4.00 Shoes at..... $2.25
Good, serviceable shoes for semi-dress wear and are of vici kid in lace style, with welted soles, velour calf, lace style, with welted soles; and patent colt Oxfords with welted sole; or tan vici kid welted sole Oxfords. Desirable footwear so cheaply priced that you can afford to lay them aside for future uses.

$15 Solid Dressers

For Monday

Special

Things You

BASEMENT.

Cleanup From the Most Successful White Fair Sale Ever Held in Los Angeles



There probably will not be a reader of this announcement who did not attend our White Fair, and who will realize the truth of this assertion, for it was the biggest White Fair we have ever held, and certainly overshadowed any feeble efforts of competitors; but now the Clean-up of the odd lots for the mussed and slightly soiled garments will all be specially priced to get rid of them this week. The price is very nearly to one-half in all cases.

$3.98 For $6.50 Hd'kerchf Lawn Corset Covers
Positively the finest handkerchief Lawn and Nainsook corset covers ever made to sell at $6.50; are trimmed with dainty insertions and blind embroideries; also styles of allover lace and blind embroidery finished with ribbon beadings. You could not ask for a better garment nor could you get a better one at $6.50 elsewhere. All of them priced while they last at, choice..... $3.98

$6.50 Hand Embroidered Gowns..... $3.98
These gowns are slightly mussed from display and handling, but in the assortment are a number of French hand embroidered ones, as also fine Nainsook gowns trimmed with dainty insertions. All of them amply proportioned throughout.

$3.00 Women's Nainsook Drawers at..... $1.48
Of fine Nainsook, made with deep flounce; trimmed with blind embroideries or dainty insertions; the trimmings in a number of pretty patterns, and the garments were regularly priced at $3.00.

$3.00 Fine Corset Covers at..... $1.50
Not soiled—only slightly mussed from window display; and there is a small lot of only 35 pieces, but all of them were regularly priced at $3.00. They are daintily trimmed with insertings; finished with ribbon beadings.

$3.50 Fine Nainsook Corset Covers at..... $1.98
25 pieces only in the lot; are of fine Nainsook, trimmed with dainty insertions and blind embroideries. They are mussed only—not soiled; and were some of the choicest garments in the White Fair.

$5 Handkerchief Lawn Corset Covers..... $2.98
Are of both nainsook and handkerchief lawn, trimmed with allover lace insertions and blind embroideries; as dainty as the majority of garments made by hand, and were originally priced at $5.00.

$3 Fine Nainsook Nightgowns at..... $1.98
Either chemise or high-neck styles; plain tucked or elaborately insertion trimmed yokes; every garment full width and length.

$4 White Cambric Petticoats at..... $2.98
Made with flounce trimmed with five rows of dainty insertion and finished with 3-inch edge of self; are perfectly clean—just arrived, but too late for the White Fair, and will be included in this week's bargains.

$3.50 Nainsook Drawers at..... $1.98
Only a few garments—not more than 50 pieces, and only a portion of them are mussed. Are of excellent Nainsook, lace or embroidery trimmed, and originally priced at $3.50.

Silk Petticoats

$8.50 Taffeta Petticoats $5.95
All colors, also black; made with deep flounce, self trimmed and have dust ruffle.

$12.00 Taffeta Petticoats at $8.95
There are all of the wanted shades in the assortment; are made with deep circular flounce; self trimmed or with deep sunburst plaited flounce.

$5.50 Taffeta Petticoats at $3.98
Colors blue, plum, wine or black; made with circular flounce, and are of a good quality Taffeta silk.

SECOND FLOOR.

Other White Petticoats From $6.50 up to..... $25
An unexcelled assortment of the finest petticoats; dainty insertion trimmed styles or trimmed with blind embroideries; some of them French hand-made garments. Prices range $6.50, $7.50, $8.50, $9.95, $13.00, and up to $25.00.

Children's 35c Muslin Night Gowns 15c
For children from 6 months to 4 years; are of good quality muslin, trimmed with hemstitched ruffle around neck; regularly priced at 25c.

25c flannelette kimonos, cream, blue, pink or white, at 25c.
Infants' 15c flannel bands at 10c.
25c wool knit bands at 25c.
25c infants' knit shirts at 25c.
25c short domet flannel shirts at 15c.
40c flannelette wrappers, cream, pink or blue, at 45c.
50c long Domet flannel shirts at 39c.
45c longcloth slips with tucking and insertion, trimmed yoke, 29c.
$1.50 bird's-eye diapers, dozen $1.00.
15c bootees, assorted colors, 9c.
SECOND FLOOR.

Ask Mrs. Elledge About It

This interesting lady will explain and demonstrate to your satisfaction her own invention, styled LIFE-PRESERVING SHOULDER BRACES. There has never been a brace that so thoroughly answers the requirements and at the same time protects the body and braces the shoulders. Demonstration all this week, on main floor.

Cleanup Sale of Books

A good time to fill in some of the wanted volumes in your library, as the following offerings are all choice literature.
Scott's complete works, 15 volumes; regular price $4.98, Clean-up Sale price $2.00.
Shakespeare's complete works, 6 volumes; regular price $2.50, sale price $1.75.
25c What Happened to Johnston, by author of Twenty Years Hustling; sale price 15c.
$1.25 Around the World With Joshua Allen's Wife, by Miss Holly; sale price 89c.
$1.25 Tarbell's Teacher's Guide to the International Sunday School Teacher, for 1906; sale price 89c.
Maurine, Poems of Passion or Poems of Pleasure, by Ella Wheeler Wilcox; regular price $1.25, sale price 75c.
Glimpses of California Missions, by Helen Hunt Jackson; regular price $1.50, sale price 98c.
Lady Rose's Daughter; regular price $1.50, sale price 75c.
The Crisis, bound in half calf; regular price $1.50, sale price 89c.
Sir Mortimer, by Mary Johnston; regular price $1.50, sale price 89c.
Mary Jane Holmes' copyright novels, 10 titles; regular price $1.00, choice 58c.
Out to Old Aunt Mary's, by James Whitcomb Riley; regular price $1.60, sale price $1.25.

$14.95 Reclining Go-Carts, at $9.95
Just ten go-carts; all rattan body; upholstered in velour, tapestry and damask; reclining back; green enameled gearing; rubber-tire wheels; complete with large parasol. No phone or mail orders filled.

Second Week



Card Tables, round with drop leaf and folding legs..... $2.69



Fancy Wooden Salt Boxes Large Size 98c



Corner Clock Shelves, small 19c; medium 29c; large..... 39c



Mop Sticks, to hold either mop or brush; regular 15c; special... 10c



Sewing or Card Tables, folding, nicely varnished, very durable. $1.25



Eagle Mop Wringer Pail, complete.... $2.25

60c Step Ladders, 3-step size.....
Lap Boards of papier mache—light.....
Hoyt's Spring Clothes Pins, per dozen.....
Wood Lemon Squeezers, well made.....
Saw Bucks, with paint holders.....
Bread or Pastry Boards, 12x18-inch size.....
Solid Handle Rolling Pins, smooth finish.....
Spice Cabineta, 6-drawer size.....
Slaw or Vegetable Cutters, two blades.....
Wood Butter Paddles, corrugated.....
Superior Washing Machines.....
China Racks, oak, nicely finished.....
The Original Western Washing Machine.....
Folding Wringer Bench, with wringer.....



Sleeve Boards, fasten in table or froning board; worth 50c; special at..... 29c



Folding Wash Tub Benches, hold two tubs, specially well made; regular $1.25; special 69c.



Knife and Fork 2 compartments, ly varnished worth 25c; at...

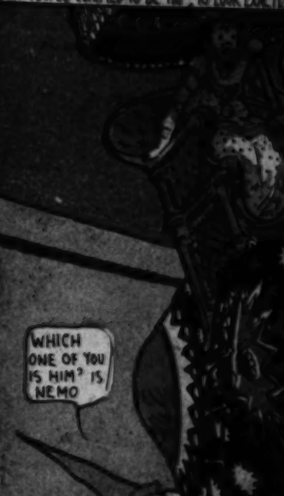
Tri-Color Sheet.
JANUARY 14, 1906.



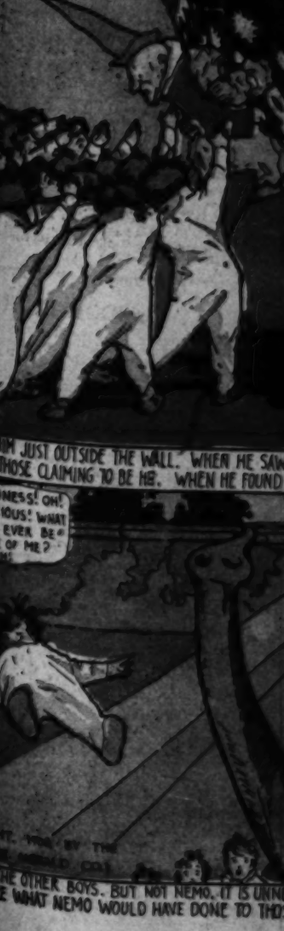
SHORTLY AFTER RETIRING FOR THE NIGHT, STARTLED TO SEE HIS DOUBLE PEEPING FROM



MADE. NEMO WAS NOT THE LEAST BIT JEALO MANY PEOPLE CLAIMED TO BE HIM. TO LOOK EXACTL



FOR HIM JUST OUTSIDE THE WALL. WHEN HE SAW ALL THOSE CLAIMING TO BE HIM. WHEN HE FOUND



OF THE OTHER BOYS. BUT NOT NEMO. IT IS UNN HOW WHAT NEMO WOULD HAVE DONE TO THO

Tri-Color Sheet.
JANUARY 14, 1906.

Los Angeles Sunday Times

Part VII—8 Pages
Illustrated Family Section.

LITTLE NEMO IN SLUMBER-LAND

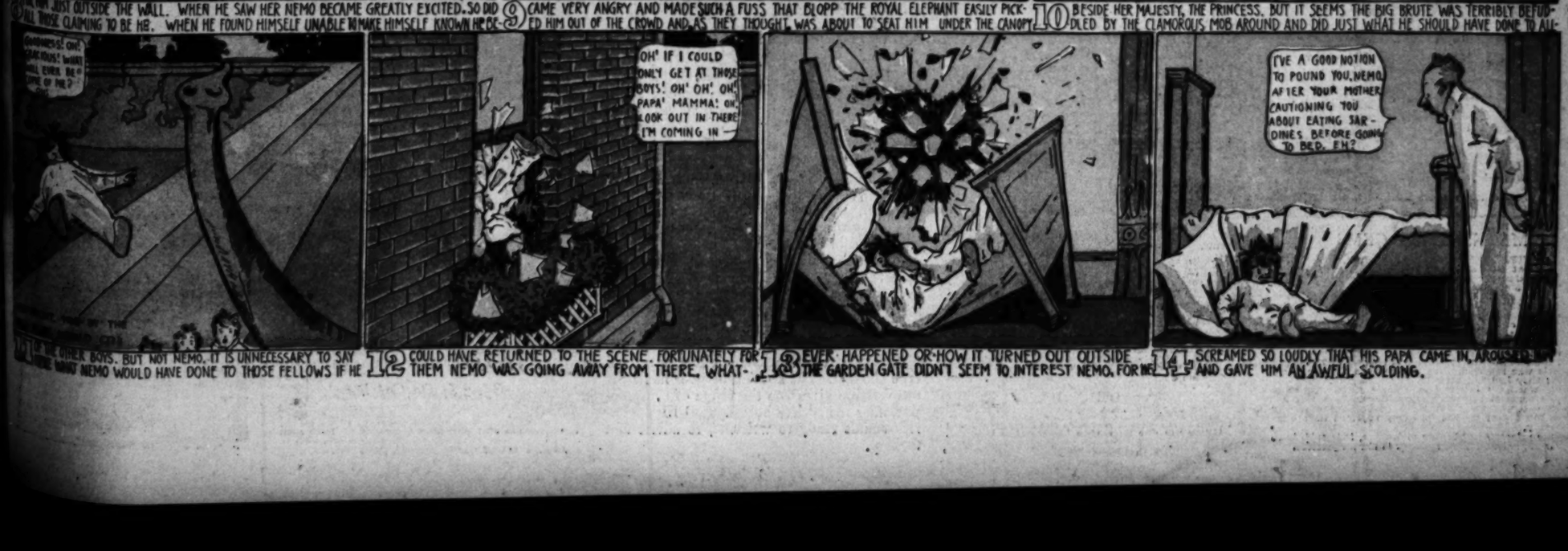




1 SHORTLY AFTER RETIRING FOR THE NIGHT, LITTLE NEMO WAS SOMEWHAT STARTLED TO SEE HIS DOUBLE PEEPING FROM BEHIND THE FOOT OF HIS BED. 2 AT FIRST HE COULD NOT BELIEVE HIS EYES, BUT WHEN HIS VISITOR CLIMBED IN TO THE BED WITH HIM, HE PROCEEDED TO GET ACQUAINTED. HE FOUND THIS 3 A DIFFICULT TASK, HOWEVER, FOR OTHER NEMOS CAME POURING IN SO FAST THAT GREETINGS OF ANY KIND WERE IMPOSSIBLE. HE THOUGHT IT A 4 SURPRISE PARTY UNTIL THEY ALL CLAIMED TO BE HIM. WHEN HE DECIDED THEY ADJOURN TO THE GARDEN WHERE EXPLANATIONS OF SOME SORT MIGHT BE



5 NOT FAR JUST OUTSIDE THE WALL. WHEN HE SAW HER NEMO BECAME GREATLY EXCITED. SO DID ALL THOSE CLAIMING TO BE HE. WHEN HE FOUND HIMSELF UNABLE TO MAKE HIMSELF KNOWN HE DE- 6 EXCLAIMED IN CHORUS AND THEN NEMO WAS MORE PUZZLED THAN EVER. THEY WERE IN A GREAT SQUABBLE ABOUT WHO'S WHO WHEN DOOFLAP APPEARED AT THE GARDEN GATE AND MADE 7 AN ANNOUNCEMENT THAT THREW THE WHOLE BUNCH, AS IT WERE, INTO A RIOT. THE PRINCESS OF SLUMBERLAND CRAVING FOR A PLAYMATE HAD CALLED FOR LITTLE NEMO, AND WAS WAITING.



8 ING PEOPLE CLAIMED TO BE HIM, TO LOOK EXACTLY ALIKE AND BEAR HIS NAME. "WE ARE ALL YOU" THEY 9 CAME VERY ANGRY AND MADE SUCH A FUSS THAT BLOPP THE ROYAL ELEPHANT EASILY PICKED HIM OUT OF THE CROWD AND, AS THEY THOUGHT, WAS ABOUT TO SEAT HIM UNDER THE CANOPY 10 BESIDE HER MAJESTY, THE PRINCESS. BUT IT SEEMS THE BIG BRUTE WAS TERRIBLY BEFUDDLED BY THE CLAMOROUS MOB AROUND AND DID JUST WHAT HE SHOULD HAVE DONE TO ALL THE OTHER BOYS. BUT NOT NEMO. IT IS UNNECESSARY TO SAY 12 COULD HAVE RETURNED TO THE SCENE. FORTUNATELY FOR 13 EVER HAPPENED OR HOW IT TURNED OUT OUTSIDE 14 SCREAMED SO LOUDLY THAT HIS PAPA CAME IN, AROUSED AND GAVE HIM AN AWFUL SCOLDING.
WHAT MEMO WOULD HAVE DONE TO THOSE FELLOWS IF HE THEM NEMO WAS GOING AWAY FROM THERE. WHAT- THE GARDEN GATE DIDN'T SEEM TO INTEREST NEMO, FOR HE

Each and All Society

Christine Terhune Herrick, President

Each and All Given Over For a Day To The Engaged Girl



Some Simple Designs for Lingerie

AREN'T you girls interested in the Engaged Girls' Club? I should think you would be, whether your engagement be of the past, the present or the future. There is nothing the married woman enjoys much more than inspecting a trousseau—unless it may be looking over baby clothes—and the girl whose engagement is still something to look forward to has an even livelier pleasure in the dainty furbelows of the girl who is going to be married. While, as to the engaged girl herself—but I need say nothing about her interest in the subject. It speaks for itself.

Of course, clothes are the things of which one thinks first in planning for what takes the attention of an engaged girl. Clothes and all that go with them, the delicate finishings, the sachets, the ribbons, the chest or the case in which the underwear is to be stowed; the accessories of the toilet, in all the extravagant delights with which dressing is accompanied nowadays. But there is a big lot to the engagement adjuncts besides clothes—and this not from the side of sentiment or of preparation for marriage, either.

In the first place, there is the plenishing of the house. I am sorry for the girl who does not consider that very thoughtfully and derive a good share of her pleasure from it. Not only the big things like the furniture for the dining room and the parlor, the bedroom sets and the like, but all the little things that have so much to do with making and keeping the house neat and comfortable. Take the advice of an old housekeeper, and plan for them early in the action. I mean sheets and pillow cases and towels and table cloths and napkins and more than these. Dusters and glass and china towels and sweeping sheets and mops and wash cloths and floor cloths, and all the little unconsidered things the good housekeeper must have. Of course, there are plenty of people who will tell you that it will be the easiest thing in the world to pick these up after you are married. Don't you believe it! It sounds absurd to say that these unimportant things—looking at them in comparison with bed and table linen—make a serious drain on the purse; but they do. When you once go to housekeeping, you will find a formidable list of "must-haves" awaiting you in the line of necessities for your house and kitchen, that no one will have included in a wedding present. The day has not yet come, unhappily, when brides are given brooms and dust pans, instead of fancy "throws" for their furniture or bits of absurd needlework to hang about their rooms—when pots and pans and double-boilers are presented, instead of useless bric-a-brac. When that fortunate day comes, a talk like this will be out of date; but I fear it is still far enough away to make this word of advice timely for a good while to come.

Perhaps, you can't accumulate these desirable articles—I mean the kitchen utensils—but you can get the cheesecloth dusters, the heavy floor cloths, the window rags. Yes, rags! This may sound ridiculous, but one of the keenest recollections of my young housekeeping days—a good many years back now—is of the terrible dearth of rags that prevailed in my establishment. New things galore I had—new dusters, new sheets, new everything—but when windows were to be washed and paint scrubbed, not an old thing was to be found. I recollected, longingly, the story in the "Arabian Nights" of the man who offered to exchange new lamps for old, and wished that he would come around offering old clothes for new. I would cheerfully have bartered some of my pretty chiffons for a good bundle of old, soft cotton cloth. My mother was not near enough to help me out, and I finally had to turn to my laundress and buy from her old cloths to do my cleaning with. I tried the expedient of getting cheesecloth and having it washed—but it was only a substitute, after all. So see about your rags, girls, while you may, and don't throw away all your worn-out garments when you are accumulating the new.

Of course, you may make window cloths and the like out of new soft material, and subject it to enough washings to get the dressing out of the fabric. In France they have a nice way of making cloths for each office of the house, hemming them and marking them in colored cotton with the name of the function they are to discharge. They can be purchased in the shops there. You cannot buy them in this country—at least, I have never been able to find them—though you may make some for yourself. But do it now, before you are married, and don't have to spend the first money after your marriage in such things as this that show for nothing in furnishing the house. You will find enough to do to get it in the order you wish it, and you will be glad of how much you may have done in advance, there will be chinks to fill, and the money you drop into them will just close up openings, and do no more. It will not have much power in the way of making the house pretty or comfortable.

I am giving this advice to the girls who are already engaged, and yet it can apply as well to the girls who are not engaged yet, but who are looking forward, as all healthful, normal young women should, to having homes of their own one of these days. Why don't you begin getting ready for them now? Don't laugh, and talk about counting chickens before they are hatched. Even if you don't get married, it is possible that you may some day have a home of your own. Many a woman do I know who has her shadiuxmafwrdlucmfwy woyiqsffmmfaw married. The plenishings come in well there. Indeed, I knew a woman once who said she thought it was abominable that the brides should get the trousseaus and the presents. Were they not getting husbands and homes? The women who did not win either were the women to whom the pretty outfits, the presents and the like should be given!

Without going so far as that, I think we may yet borrow from our German friends the habit of beginning a linen chest for a girl while she is still young. Into this may be put all the little things that the girl and her mother accumulate from time to time—the doilies, the centre pieces, the dainty napkins, the extra kerchiefs, the embroidered trimmings and laces. They will not grow so yellow that a good bleaching will not make them right again. The linen that has been handed down as a family heirloom is treasured and used for state occasions in numbers of homes that I know.

Not only in linen may such accumulations be made. I know of small girls to whom a relative presents a silver spoon on each birthday or Christmas. By the time those children are old enough for homes of their own they will have a good display of teaspoons. Some of our girls are collecting souvenir spoons—they are usually coffee spoons—and they, too, will have a stock with which to begin housekeeping. All these little things cost a small amount in the gathering one by one, but they amount to a good deal in the end.

So think about the possible home and plan for it. Perhaps your mother has begun it already. One dear old lady of my acquaintance put in many happy hours piecing quilts and devising comfortables for her daughter, whom every one else looked upon as an incorrigible spinster. But one day the man came along to whom her heart turned, and the old lady triumphed over all the friends who had gently jeered at her for planning Nannie's bed coverings. Very well they came in, too; as did the doilies and table squares and scarfs the mother had hoarded ever since the daughter was little more than a child.

A pretty fashion is that of giving engagement cups to a girl whose betrothal has just been announced. But you needn't wait for that. If you have dainty cups and saucers or other bits of china given to you, take care of them. Be warned by one having experience, and don't let them drift into the maternal china closet to be used by the family as they please. One of these days these odds and ends will come in well for your own home. And write to the chairman of the Engaged Girls' Club, and tell her you are a recruit for her band. Like Tilda Squeers, you are "not engaged, but expecting to be," and go on that basis.

Christine Terhune Herrick



Every engaged girl wants her chest in which to lay by every one of the pretty or practical things which, together, constitute a trousseau. But carved chests are costly. Many a girl uses as a substitute a box couch, and probably more of them make, with the aid of "the only man," a large version of a shirt waist box, covering it with pretty, flowered cretonne and fixing loops and gathered pockets inside both lid and box to hold the prettiest blouse and slippers and a dozen other things. The cost is trifling, but there's no end to the satisfaction such a chest can bring.



The Pretty Fashion of Embroidered L

Some Musical Letters

A Chance for Pleasant Companionship Among Lovers of the Art

WE HAVE so many musical members in the club that I am grouping together to-day a number of their letters in the hope that, by bringing the music lovers to the notice of one another, I may further please for a large musical sub-club. The publication of these letters may also lead to some pleasant companionships and correspondences:

A Chance for Some Musical Member

I am very fond of music. I would like to help with the family sewing or help with light housework in exchange for money or music lessons, vocal or instrumental.

I could give a few hours each day four days a week. Would like to have it in or about Allegheny City, Pa., and would be glad to hear from any one this proposition would suit. CHARLIE (Allegheny, Pa.).

Wants Music Pupils

If any members in this district would like to take piano lessons, I would like to hear from them, and the rates for members would be 25 cents a lesson.

DOROTHEA (Allegheny, Pa.).

A Sub-Club for Music and Embroidery

My sister and I have written to you before, stating that we were interested in music and embroidery, and that we desired to form a club, but so far could not get any girls who were interested in these subjects except very near young ladies. I think the larger the club the more interesting it would be, and we would be very much pleased to hear from the girls. ETHEL and H. Camden, N. J.).

Send your name to "I." and "H. H."

Interested in Music and Tennis

I would like to meet or correspond with any of the girls interested in vocal and instrumental music; also tennis. I don't feel proficient enough to teach any of these, but would like to join a sub-club, and will gladly do anything I can.

BROWNIE (Philadelphia).

Four Girls Ready to Join a Music Club

I would like to know some girls in this city who are interested in music.

WILL (Philadelphia).

If you know of any girl in Philadelphia or near here that is interested in music, or if there is a music sub-club in Philadelphia, please let me know to whom I can go for information in regard to joining same.

BROWNIE (Philadelphia).

I know a little about music, and I can also make a little fancy work; so, if there is any one I can help, would be only too glad to do so. E. H. (Camden City, N. J.).

I am passionately fond of music, and I play the piano, and would like to hear from girls who play; also, those who exchange postal cards. E. H. (Woonsocket, R. I.).

To Correspond About Music

If there are members who would like to correspond about music, I would help them along. I am a great lover of music—all kinds, classical and popular.

E. B. (Egg Harbor City, N. J.).

A Good Chance for a Violin Student

I am taking lessons on the violin, and am quite far advanced, and have been taking them for four years. I am 16 now, and by the time that I am 19 I will be playing in concert; that is, if everything goes as I hope it will. Now, the reason I tell you this is because I would like to write to some girl who also plays the violin.

I am also exchanging post cards. O. H. (Los Angeles, Cal.).

Can't Some of My Girls Help Her?

I love music and singing. If my parents had the money to spare to give me lessons in each, I have been told that by this time I would need to help them. My voice is low, so it would be contralto. I am 17 years old. ARLINE (Compton, Cal.).

Wants a Good Singing Teacher

I have talent for music—play the piano, recite very often and sing some. I am quite anxious to take up vocal music as a study; that is, if I could find a good teacher. Do any of our Los Angeles girls know of a good one? I would especially like to hear from some of the girls over 18.

LOUGOUTOE (Los Angeles, Cal.).

The names of other music-loving members shall appear in future issues of the paper.

Questions of Interest

Recipes and Patterns Asked For

Will some of the members please give me recipes for pastry and cakes? I live on my father's farm, so get no chance for learning; also, I should like patterns of eyelet embroidery. The winter evenings are long, and I am very fond of embroidery work.

Will some of the girls write to me? I am 17 years old.

V. T. (British Columbia).

Here is a girl to whom it would be a friendly deed to write.

Who Will Make an Each and All Pillow?

I would like to have a post card from New York city, but can find no one on my list to exchange with.

I could help girls in music, fancy work, cooking, passing on matters, exchanging post cards, and will order work from the needy girls.

Will some girl that is well educated in grammar help me? I have no chance to go to school, and would like some help. You do not know how I long for an education.

What girl that is in need of work will make me an Each and All cushion? I would like to have one so much.

I wish there were more Each and All girls in Fairmont, so we could form a sub-club. I would like a music club.

BROWN EYES (Fairmont, W. Va.).

There must be some one who would like to exchange post cards, music, books or knowledge with "Brown Eyes," of Fairmont. This letter will surely call forth many replies.

A Kindergarten Girl

When I graduate from high school this year I will begin my two years' course in kindergarten work. I would like to form a sub-club down here. Can you suggest something? Please give my name as a correspondent, and in the postal-card column. F. C. K. (Cohasset, Mass.).

Who can make some suggestions to "K. C. K."?

A Co-Operative Plan

There is a way that Each and All girls may be of help and at the same time help themselves—that is, in furnishing lodgings at a reasonable price, to members who are compelled to be in or near Boston, on business or shopping. Those living in or near city might insert prices on "Our Page," and those members could then correspond accordingly. References could be given, through you, our president, if desired.

A MASSACHUSETTS MEMBER.

What do the other members think of this suggestion?

MAGNIFICENT GEMS

MAGNIFICENT and very old are the gems in the great rope of pearls which Princess Fredericka of Hanover wears at State functions. A romantic story attaches to them.

Centuries ago, it is said, a princess of the house loved these gems so passionately that, even in death, she was not parted from them. They were buried with her.

In course of time, however, the thoughts of succeeding members of the family turned more and more to the pearls. They argued that to waste such splendid jewels was a shame.

So the tomb of the princess was opened, and the rope of pearls was removed. But they seemed to be entirely spoiled; they had lost their lustre and beauty.

This worried the new owner not a little. She wept over the gems and dreamed about them. In one of her dreams she was told that three generations of lovely women must wear them before they regained their original beauty.

Three princesses of beauty and grace, it is said, have worn them, and now their splendor is almost peerless.

CAMERA CLUB NOTES

Things of Interest to the Sub Organization of Photographers

Two "Camera Fiends"

The number of those who are interested in photography grows, as the following letters will show. I wish we could have a sub-club formed of photograph enthusiasts. Who will join it?

My husband and I are very much interested in photography, and he does quite a little work that way, though only as amateur. It would be nice if we could start a camera sub-club. I am unable at present to do anything toward starting one; but a little later, if E. E. C. or some of the other girls would start one, I would join and do all I could to help. A. M. C. (Waltham, Mass.).

I am interested in photography, so is my husband. We travel much. I am a dressmaker, also do other kinds of work if necessary. I would like to hear from girls far and near, also those who would like to travel. I am willing to work and be well used, and fond of adventure, in good company. I would like to exchange postals. I have those of Yellowstone Park and other noted places. I do all kinds of fancy work, and will be glad to do anything I can to help any one in any way for the pleasure of doing so. C. L. (Jamestown, N. D.).

Another Photograph "Crank"

If it were possible, it would be very nice to have some place in each large city where the work of members might be displayed for sale, possibly in connection with a lunch room and meeting place for "Eachs."

I have a photograph crank, and, if there is to be a club or exchange for such, should like to join it.

Have any of the girls new ideas for fairs that they could send me? Then I think, if my big quilt is sold, I'll start a thing too big to grasp, and I simply don't know where to "get a hold."

I have lots of ideas for all sorts of things, and I should like to help some of the girls, if only the girl and idea could be made to meet. Mrs. C. H. P. (Woodfords, Maine).

Here are some excellent suggestions. Who responds to them?

A Generous Offer

Is there any "lonely" girl in Philadelphia who is fond of the theatre, and would enjoy spending an occasional "afternoon" with a girl who has a box?

This, of course, to be entirely at my expense.

If there is, let her ask Mrs. Herrick for my address, and write to BONNIE (Philadelphia).

This is so charming and generous an offer that I am sure many girls will be eager to accept it. But I wish to fence it with a restriction, which "Bonnie" herself is too generous to make. The invitation should not be accepted by any girl who is able to go to the theatre at her own expense, or who is often invited by others. It is meant for the girl who has no money to spend on plays or music, and who yet longs for them. Such a gracious invitation should put the girls at once on their honor not to abuse the kindness that makes it.

Another Bright Letter From "Lady Babbie"

I was pleasantly surprised lately to see your words of approval of my letter on girls going out to domestic service. I am sure there are others that think as strongly of it as I. I often wondered why girls in service should be looked down on, for is it not as honorable a work as standing behind a counter or something similar? It may be more congenial to go dressed up all day and do less exhausting work, but are there not ins and outs in all work?

Of course, I know the work is confining and the hours are sometimes long; but one doesn't need to be walking the streets every evening.

I will exchange letters, either friendly or instructive. I love dearly to write, any way.

LADY BABBIE (Somerville, Mass.).

I am glad to indorse everything "Lady Babbie" says in her letter. She writes well and interestingly, and I don't doubt she will have many correspondents. For awhile she asks that letters be sent to me to be forwarded by me to her. Kindly bear this in mind.

For Framing Membership Cards

A pretty Each and All frame can be made by taking blue cardboard, according to size of photo membership card, leaving about three inches all around it, and cutting an opening, square or round or oval. Around the opening paint the words, "Each and All Society, 1905," with gold paint. If you can, paint some gold bees here and there also. Put in photo and paste paper over back; take a piece of glass size of cardboard, lay on over the face of frame and bind together with gold passepartout binding. H. W. (Salem, Mass.).

More and more the girls are framing their membership cards. The foregoing suggests a very attractive frame.

Wants Pieces for Her Quilt

I am making a quilt out of pieces of silk, satin and velvet, but have not enough to finish; so I would gladly exchange with some one for weekly magazines. A. N. (Shamokin, Pa.).

Who would like to make this exchange?

Join the Los Angeles Sub-Club

Don't you think that an interested "bee," who has but one Each and All correspondent, and who can very easily handle more than one, should have more?

I am a freshman in the High School here, am 14 years old, have rather a light complexion, am interested in music and have studied it for five years. Now, write to me right away! MONA (Los Angeles, Cal.).

A good plan for "Mona" would be to join a branch of the Los Angeles club. I hope she will get her correspondents.

Will One of My Baltimore Girls Answer?

I am very fond of art and music, and would like very much to correspond with some one in Baltimore who is interested in the same; some one about my age, 13.

I am also interested in collecting, especially of souvenir post cards. I wish some one of both Baltimore and Washington would write me, for I would be very glad to exchange scenes and buildings from our city.

Hope to be of help to Each and All.

INTERESTED (York, Pa.).

I hold the address of "Interested."

A Word of Advice

There are a few words I, as an older woman, would like to say to some of you girls. Learn everything you can, for you know not what the future has in store for you. Very many women realize this when too late, and they are called upon to take up burdens which they are wholly unfit for.

I do pyrography (burnt wood), using the colors with it, and I will do any piece of reasonable size the girls will send me, if they will give me a piece like the piece they wish done; or, if they wish, I can give catalogue prices.

I also crochet very pretty slippers, 75 cents for large sizes, 50 cents for small sizes, the girls to furnish all materials. I can give exact cost and what is needed to any who write me, also references.

I would like to correspond with some woman near my own age who lives in New York city.

DARKIE (Minnesota).

This is another one of our married girls. I will give her address to any who wish it and send stamped and self-addressed envelope.

Opinions on the Dancing Question

You girls may recollect that a while ago I asked your opinions about dancing. I have had several very interesting letters about it, and I print some of them below:

I notice a letter from "Sylvie," asking your opinion, also that of the girls, on dancing. I also read what "Daisy Deane" says about it, and I feel that I must have my say.

No girl but one who has danced knows the pleasure to be derived from it. The girls of whom "Daisy" speaks most certainly must have gone to dances they had no right to go to, or they would not have gone to the last.

I don't think too much can be said against public dances, where any one who has the price can go, especially such dances in a large city.

So far as dancing, as well as other things, is concerned, a girl should always consult her parents, or those who have her interests most at heart. I would no sooner think of going to a dance without my parents' consent than I would think of lying.

In fact, it all rests with the girl. Let her select her men friends with care, and be pretty sure where she is going and with whom she will be associated, before she consents to go. And, above all, ask her parents.

DANCER (Pittsburg, Pa.).

I, for my part, think dancing is all right; but I think if the girls would have to dance with the parents of their own sex there wouldn't be quite so many dances.

A dancing class is so cheap that any and everybody can go, and a dance during time of Lent (or carnival) at most, I think so. It isn't only the expense of entering the class, but you must dress accordingly. And dancing at public places I detest.

M. F. (Lancaster, Pa.).

I see that "Sylvie" would like to discuss dancing. My mother and I were discussing that only this morning. As regards what "Daisy Deane" says about it, it does not always follow that a girl who dances must turn out badly. I know of lots of girls that attend both school and dances that are as good mentally as others who do not. I would advise any of our girls who intend dancing to spend it on something that will benefit them in after years. I have also studied music, and, of the two, I would name music as numbering first out of time.

Give my address to any who may want it to correspond or exchange postals.

I will help girls in music, fancy work, entertainments, readings, socials, etc. TRIXIE (Gloucester, Mass.).

There seem to be as many differing views on dancing as there are on most subjects.

For Housekeeping Girls

If any of the girls would like to have any nice recipes for cooking cakes, cookies, ices and creams, soups, etc., would be pleased to send them any of them. I have been to cooking school two years and learned some nice recipes, and if any one would like me to send them any of them, I would be very much pleased to do so. Would also exchange post cards.

VELMA (Salem, Mass.).

Surely, there will be some one who would like "Velma's" recipes.

"My Path a Constant Reminder"

I think the pins are very pretty, and I think they are as necessary for the girls to have as their membership cards. Some girls write that they have their membership cards framed and hung in their bedroom, as a reminder.

I, too, have my card framed and hung where I can see it constantly, but does that act as a reminder when I am out mingling with the world? Then it is when the pin gets in its effective work for, if worn as it should be (at all times, as one girl said, as a Mason wears his badge), it will be a constant reminder of our pledge. They are so neat, and yet so attractive, that everybody who sees mine admires it and asks where I got it. Then I tell them about our society and how to become a member. TED 2ND (Shamokin, Pa.).

This is the right spirit. May we have more of it all the time!

Offers to Do Copying

I have not been able to do anything for the girls yet, but if any of them would like copying of any kind done, I will be only too glad to do it, without charge, as I have the use of the machine after office hours and during the lunch hour.

O. B. J. (Scranton, Pa.).

Another one of our helpful stenographers.

Correspondence by Members and Comment by Mrs. Herrick

Objects and Aims of "Each and All"

PERHAPS some of you, seeing this page for the first time, wonder just what the Each and All Society really is; what there is about its aims and objects to create so widespread an interest among "young girls of all ages."

The society was founded in February, 1905, with Christine Terhune Herrick for its president, and with an almost instant membership of girls in almost every State in the Union and in Canada.

Its object is to help girls help themselves by developing their talents into something the world wants; to solve difficult problems—the sort a girl wants a calm, unbiased, out-of-the-family opinion upon; and to promote the exchange of general help.

Any girl can belong. There is no red tape about it. The sending of your name for membership gives you the range of every opportunity the society boasts. And Mrs. Herrick stands ready to welcome, to advise and to help.

The Business Com

What Our Working Girls Want t Know and to Be Known

I present another cluster of letters for our b Corner.

An Energetic Chairman

Will you please say to the girls who want crossed that I have a girl in my sub-club who makes up capes? Her price is $1 for large ones, and 50 cents if she furnishes material. I have sent samples of my and know it is good. It means one week's work to sweater.

The initials of the sweater-maker are "Mrs. A Chelsea, Mass.

Cordholders

I make very nice paper baby dolls, to hold a cord. They are made of tissue paper. You get the doll head; then put the tissue paper on, like a cap make a little bonnet of tissue paper also; but sew you put the tissue paper on, put the cord in, around the baby's neck, and this bag holds the cord up with ribbon. It costs 25 cents.

P. J. M. (Fresno,

Directions for Telling Fortunes

Several times I have seen a request for fortunes. If any member will send me 10 cents, I will full directions for telling fortunes by cards. I do not do so for nothing, but I am selling it at cost; the directions cover several pages, I cannot possibly the time.

I have worked seven years with the best of and caterers, and have made a thorough study of science in the time. I will send any one who nice recipes (their own selection) for 25 cents, directions how to cook and serve a dinner for a small number of plates desired, giving full instructions course, for 50 cents. PRACTICAL (Cambridge

Cross-Stitch Collar and Cuff

I wish to correspond and to exchange post cards. love to hear from the girls of Old Kentucky.

If any of the girls would like to send me some cuffs, I will sell them cross-stitched nets at 10 cents also, homemade corset covers at 10 cents apiece.

BROWN EYES (

An Invalid Worker

I am one of the married girls. I would like to to knit shawls and crochet bedroom slippers.

I can also make delicious layer cakes with fr frosted top, two for 25 cents; and fruit cakes 50 cents each; home cooked and best ingredients used.

DORIS E. (Alaska,

Another Little Invalid

I would be glad to get orders for any of the abo class.

Embroidered white linen belts, with fancy buckle 25 cents; initial, 5 cents; crocheted mats, 6 inch 10 cents, 15 and 20; fancy corset covers, of best qu 50, 75 cents and $1; white sewing or washing aprons 25 cents); beaded purses, $1, $1.50 and $2; crocheted collar and cuff sets, 50 cents; crocheted

WHART

Engagement Pillow Tops

I have met with reverses, and so I paint and sell my work. I will gladly help any one who will pay for lessons and is interested in art.

One of the members asked for suggestions for a party. I can help her out. There was a birthday and exchange gifts and have a social time. Some one asked for rules for making

hello phone.

I paint engagement pillows that are very pretty, in a society way. I can help out, for I have had and been. Fancy work of nearly all kinds; also

I would like to exchange post cards, and would to receive any members of Each and All who are living in this city or nearby towns.

H. A. B. (Provi

A Struggling College Girl

I am 20 years of age and go to college, and

help pay for my schooling.

I make nice pillow tops, with a girl's head fine linen, for $1; water-color sketches of girls' ing, 75 cents; or larger ones, $1.50; also with sketches and painted with water-colors of girl, ready to hang up, $2; indian heads in oil girl's head, $1; nice match Photo, 25 cents; or 3 times, 50; to $1; paper dolls, ten inches

dresses, hats, coats and

ELLIE HILL (

Hand-Painted Articles

I can paint very nicely on any surface, from bags, 50 cents up; collars, 25 cents; or anything might want. Will be thankful for any work.

F. L. C. (Ph

I have the address of all of the names and will be happy to send them on receipt of and self-addressed envelope.

GREAT LONDON CHANGE

CHANGES that have swept over London in recent years have carried away most of the marks of Dickens, much to the regret of mentalists everywhere.

In fact, there is very little left of Dickens now. Most of the memories that still have living are found in the Inns of Court, those ancient public houses in the centre of the city, many of the novelist's notable scenes were laid.

Now the Old Curiosity Shop of Dickens' is doomed, and will soon pass away. Dickens' old place has been religiously visited by American tists in London, and yet there is no real evidence that this was once the home of Little Nell and her father.

Last street, where Bob Sawyer held his party, is gone. So is the Marshalsea Prison, Dorrit fame; although a tablet is still there to spot.

St. George's Church, where Little Dorrit night of her "party," and where she was married, still stands. The steps of Lombard Street, "Oliver Twist," also remain, but of different than in Dickens' time.

The majority of the odd inns mentioned by elist in nearly all his works are still standing, where Mr. Perker, the little attorney, had much the same now as then, although it is patronized by lawyers.

Almost opposite is Staple Inn, being other antiquated buildings. Here Mr. It was the last of the many London mortalised by Charles Dickens.

Nearby is the building once known as and tersely described by Pip. It is an ever. Still further away is Thavies Inn of Jellyby addressed long letters to the of Borrioboola-Gha, leaving her Peepy, in particular, to take care of

Many changes have come over the Charing Cross, since Mr. Pickwick and from there on their memorable journey.



A NEW ICE GAME



ALL this month skating will probably be good. 'Polly Evans' boys and girls may like to try a game for the ice of which the Swiss children are very fond.

Fix a certain goal or point toward which to skate, and appoint a starter as umpire.

Then give to each girl a kind of flat shovel on which a boy sits in such a way that his feet do not touch the ice. Both girls and boys wear the skates.

The players are drawn up in a



How the Game Is Played

straight line. At a given signal the starter waves his flag, and away they start toward the goal, the first to reach it being the victor.

The difficulty is for the girls to guide the shovels as straight as possible, to keep it from see-sawing, and to avoid tumbling the boys off headlong. This frequently happens, and makes the game very amusing.

CRACK-THE-WHIP

ANOTHER jolly ice sport, though not new, is to play crack-the-whip.

Lots of you girls and boys have probably played it, but some may not have, and to them, I am sure, would like to try, it is great fun.

First place, you must be sure to have very broad, smooth piece of ice, without air holes or rough places.

Then all catch hands and form in a long straight line, with a very strong one to handle, or head.

Then you skate, as fast as possible, and when you are going at a tremendous speed, the leader makes a quick, swift turn, and then another, and if he were tracing a giant S.

Of course, the line follows along after him, and alas for the poor tail of the whip if he or she hasn't a good grip, for away he will go at a speed of a hundred yards or more, usually ending up on his nose or

There is no greater fun than to play crack-the-whip on a great broad river, and if you have a fine long sweep, but Evans would not advise any one to try it who cannot skate very well, who is afraid of bumps and hard falls, because he is pretty sure to get many, especially if he is down at the end of the line.



DIANA FLUFF & COO-EE

DID you ever see a cat and dog who were really friends? Most of us know that the naughty puppies and kitties bow-wow and mew when they meet one other. Sometimes I'm afraid boys really like to set Bruno on poor Malty for the fun of hearing the "sput-sput-sput" and sharp "bow-wow-ing." Not so many of us have met that usually are part of the friendly dog and cat.

But an Artist had a lovely greyhound named Fluff, who was a great pet of hers, and a cat called Phiffkins.

At first, Diana and Fluff were just as good friends as most of their kind, but at last the painter, by petting them at the same time, coaxed them to be more intimate.

Now that, each winter evening Diana would lie on the floor before the fire, and Fluff would curl between his paws in the coziest manner.

Then came a new member of the



household, a little turtle-dove named Coo-ee. If you know both dogs and cats usually will try to kill a birdie, so there was much worried how his two friends would get along.

But Coo-ee on his knees at the door, and then call Diana to lay down beside them. In this way the two learned to love one another, and so evening the turtle-dove would go to sleep with her strange companions close to her, as in the picture—Fluff's back, Diana and Coo-ee on Fluff's head.

This queer friendship lasted several years, and even eat out of the same dish, but Coo-ee died, and Fluff was lonely and unhappy without her, so she ran away and never returned to the artist's home.

Made It Too Little.

HARLEM, if I give you five cents each day, how much will that be at the end of the week?

Why, make thirty-five cents, sir.

Well answered, my boy. Here are five cents as a reward for being a good mathematician.

Grandfather, how sorry I am I didn't say it made fifty cents!

GREAT LONDON CHANGE

CHANGES that have swept over London in recent years have carried away most of the marks of Dickens, much to the regret of mentalists everywhere.

In fact, there is very little left of Dickens now. Most of the memories that still have living are found in the Inns of Court, those ancient public houses in the centre of the city, many of the novelist's notable scenes were laid.

Now the Old Curiosity Shop of Dickens' is doomed, and will soon pass away. Dickens' old place has been religiously visited by American tists in London, and yet there is no real evidence that this was once the home of Little Nell and her father.

Last street, where Bob Sawyer held his party, is gone. So is the Marshalsea Prison, Dorrit fame; although a tablet is still there to spot.

St. George's Church, where Little Dorrit night of her "party," and where she was married, still stands. The steps of Lombard Street, "Oliver Twist," also remain, but of different than in Dickens' time.

The majority of the odd inns mentioned by elist in nearly all his works are still standing, where Mr. Perker, the little attorney, had much the same now as then, although it is patronized by lawyers.

Almost opposite is Staple Inn, being other antiquated buildings. Here Mr. It was the last of the many London mortalised by Charles Dickens.

Nearby is the building once known as and tersely described by Pip. It is an ever. Still further away is Thavies Inn of Jellyby addressed long letters to the of Borrioboola-Gha, leaving her Peepy, in particular, to take care of

Many changes have come over the Charing Cross, since Mr. Pickwick and from there on their memorable journey.

A Pretty Sight



A little turtle-dove named Coo-ee. If you know both dogs and cats usually will try to kill a birdie, so there was much worried how his two friends would get along.

But Coo-ee on his knees at the door, and then call Diana to lay down beside them. In this way the two learned to love one another, and so evening the turtle-dove would go to sleep with her strange companions close to her, as in the picture—Fluff's back, Diana and Coo-ee on Fluff's head.

This queer friendship lasted several years, and even eat out of the same dish, but Coo-ee died, and Fluff was lonely and unhappy without her, so she ran away and never returned to the artist's home.

Made It Too Little.

HARLEM, if I give you five cents each day, how much will that be at the end of the week?

Why, make thirty-five cents, sir.

Well answered, my boy. Here are five cents as a reward for being a good mathematician.

Grandfather, how sorry I am I didn't say it made fifty cents!

NAME

WHAT do ancestor of January? month.

This was b people were eaten by season of the cold and and find enough devour every girl, that they Aren't you ours were no the next time may devour? in civilized A boys who live venture do as lived long ago

AN

LITTLE Bess to visit at on the Hudson To the city was so delight stay in bed, and early—alm One morning scarcely up, were leaning o opposite was dew still shining sun had not ye "Oh, papa, Bessie.

"Why, what be, daughter?"

"Well, papa, stopped to spit.

TWIR

A JOLLY this, chairs, and stand, whic quickly.

The leade or one of the are often in rapidly in t leave the ch else to catc Now this quick if he is if fails to t turns spins slee to be fa Those who out of the s made to pay ing for the fall down in a most lu

OUR BOYS and GIRLS

CONDUCTED BY

POLLY EVANS

JANUARY BRINGS THE SNOW,
MAKES OUR FEET AND FINGERS GLOW

A NEW ICE GAME

IF ALL the month skating will probably be good, Polly Evans' little men and girls may like to try a game in the line of which the Swiss boys are very fond.

Choose a certain goal or point toward which to skate, and appoint a starter or umpire.

Then give to each girl a kind of flat sled on which a boy sits in such a way that his feet do not touch the ice. All girls and boys wear the skates. The sleighs are drawn up in a



How the Game Is Played

line. At a given signal the racers leave his flag, and away they go toward the goal, the first to reach which is the winner.

It is difficult to for the girls to guide their sleds as straight as possible, to keep from zig-zagging, and to avoid striking the boys or heading. This usually happens, and makes the race very amusing.

CRACK-THE-WHIP

ANOTHER jolly ice sport, though a bit new, is to play crack-the-whip.

Here girls and boys have probably played it, but some may not have, and for them, would like to try, it is great fun.

For this game, you must be sure to have your band, smooth piece of ice, free of holes or rough places.

Then all catch hands and form in a line, the largest, with a very strong pair of hands, or head.

Then you skate, as fast as possible, and when you are going at a tremendous speed the leader makes a sudden turn, and then another, and so on, keeping up the speed.

Of course, the line follows along after, and also for the poor tall of the end, if he or she hasn't a good grip, he or she will go at a terrific rate of a hundred yards or more, usually ending up on his nose or

Do you ever see a cat and dog who are lively friends? Most of us have seen the naughty pussies and doggies when they meet one another. Sometimes I'm afraid boys resemble cats in their manner. Bruno on poor Malty was full of fun of hearing the "spat-spat" and sharp "bow-wow-wow" that usually are part of the fun, but we many of us have 'met old; she has such lots of wrinkles I guess she'd just have to butter her face all over with cold cream, wouldn't she?"

TWIRL THE PLATTER

A JOLLY game for a winter's day is this. All sit around a table or on chairs, and if they prefer it, they may stand, which makes it easier to move quickly.

The leader takes either a tin pie plate or one of those thin wooden plates that are often used for picnics, and spins it rapidly in his hand. Just as his hand leaves the plate he calls for some one else to catch it.

Now this boy or girl must be very quick if he is to catch the platter before it falls to the ground. This player in turns spins it and calls on some one else to be catcher.

Those who fail to catch the plate are out of the game. At the end they are made to pay forfeits, it is very amusing for the leader to set all the losers at once to spinning around like tops to see which can keep it up the longest. Often the girls and boys get dizzy and fall down in heaps or stagger around in a most ludicrous way.

NAME FOR JANUARY

WHAT do you think our old Saxon ancestors used to call the month of January? Wolf-monat, or wolf month.

This was because in that month the people were more in danger of being eaten by wolves than in any other season of the year, for amid the bitter cold and snow the wolves could not find enough beasts to eat and so would devour every man and woman, boy and girl, that they could find out of doors.

Aren't you glad there are no ravenous wolves now to run around during the next four weeks seeking whom they may devour? It's rather pleasant to live in civilized America after all, even if boys who love to hear stories of adventure do sometimes wish they had lived long ago.

AN ODD IDEA

LITTLE Bessie went with her father to visit at her grandfather's farm on the Hudson, near Saratoga.

To the city child life in the country was so delightful that she could not stay in bed, but was always up bright and early—almost before the chickens.

One morning, when the sun was scarcely up, Bessie and her father were leaning on the front gate. Right opposite was a high terrace with the dew still shining on cobwebs, which the sun had not yet struck.

"Oh, papa, what are those?" asked Bessie.

"Why, what do you think they can be, daughter?"

"Well, papa, I guess the sun just stopped to spit."



Polly Evans to-day sends you a story that all the Japanese boys and girls love. She hopes you will like it quite as well.

ONCE upon a time there lived an old man and an old woman. And they were very lonely, because they had no children left alive to keep them company.

One day the old woman went down to the stream to do her weekly washing. And there floating in the water she spied a great, rosy cheeked peach.

"Ah! what a lovely present for my husband," thought she. So down with knit, and, reaching far out, succeeded in capturing it.

Her husband was delighted with it. "Thank you, my honorable wife," said he, "and let us enjoy it at once." So he got a nice, sharp knife, and when he had measured the peach carefully, so as to divide it into exact halves, he drove his knife into it. As the knife went in the two halves of the peach slowly separated. Then, pop! p-r-r-r! Much to the surprise of the two old people out burst the dearest, plumpest baby you ever saw!

They fell in love with him at once and adopted him for their own, and they named him Mo-mo-ta-ro.

Not a child in the village was as strong and active as Mo-mo-ta-ro. Why, even in the bath he turned handsprings, stood on his head and did other such things.

As he grew older he became fonder and fonder of playing soldier, and the little boys always chose him for their captain. Then when he became a schoolboy he took a great liking to athletics. But he was so big and strong that he only laughed at the usual kind of dumbbells, and got his father to make a special size for his own use.

After a while he noticed that his poor old father had to work very hard to clean and polish the rice on which they had to depend for their daily food.

"My father needs too small and light a pounder," thought he, so he made a huge and heavy one and said, "Now, father, let me take your place. You are too old to do such heavy work any more." And he started in to pound in powerfully that the rice barrel actually sank into the ground.

Now for many years Mo-mo-ta-ro had heard stories about Devil's Island, where wicked devils lived and did cruel things to make people unhappy. At last, when Mo-mo-ta-ro was 15 years old, he resolved to destroy the devils and make his friends and neighbors happy forever.

So one day he got his mother to give him a bag full of rice cakes and said, "Good-bye, I am going to fight the devils." And his parents wished him good luck.

He walked many miles before he stopped to rest. While he was eating, a dog came up and looked hungrily at his rice cakes.

"Good dog," said Mo-mo-ta-ro; "here, have a cake."

This made the dog his devoted friend and companion. A little way on they met a pheasant, whom Mo-mo-ta-ro also won over by means of a rice cake.

Then they met a monkey, who so appreciated the rice cake he received that he also joined the company and led the way to Devil's Island. And before long Mo-mo-ta-ro had them so well drilled that they made capital soldiers.

At last they came within sight of Devil's Island, but a stream lay between them and it.

"How shall we get over?" asked Mo-mo-ta-ro.

"I'll arrange that, if you will let me fly over," said the pheasant.

"You may do so," said the captain.

So, the pheasant flew over and brought back a boat, in which the whole company soon made its way across to the island. The pheasant carried along a torpedo and dropped it within the walls of the Devil's Castle. The explosion killed most of the devils at once. Those that remained tried to escape by a tunnel, but Mo-mo-ta-ro and his company pursued them and put an end to them one by one, until only their giant leader was left, and he had to surrender and give up all the contents of his treasure house to Mo-mo-ta-ro.

The next day a basketful of jewels and gold was loaded on a cart, and Mo-mo-ta-ro and his company carried it back to his home, where he presented it to his father and mother, so that they were rich for the rest of their lives, and the neighbor boys and girls were invited in to a lovely party and to hear Mo-mo-ta-ro tell the story of how he overcame the wicked devils.

OVERHEARD IN THE CAR

ONE morning little Rose and his father were coming downtown in the street car.

Rose, who was of rather an inquiring turn of mind, espied an advertisement for cold cream in which Old Father Time was putting his finger on the forehead of a young woman, leaving a wrinkle behind.

"Oh, father, look at Santa Claus; what is he doing to that woman?" asked Rose.

"That is not Santa Claus, son; that is Father Time, with his scythe, who, when you get old, comes along and puts wrinkles in your face, unless you use cold cream."

"I've no wrinkles, father."

"Why, you're not old enough yet, my boy. Father Time lets the little people alone."

Then Rose began to look around the car in search of Father Time's handiwork.

"Father Time has got you and mother, hasn't he?" asked the child. "You've ever so many wrinkles!"

"Yes, dear, I am sorry to say, he has."

"And that old gentleman has wrinkles, too!" continued Rose, pointing to an elderly man who sat near.

Then he suddenly espied a very gaily dressed woman who, though really old, was dressed like a girl of it.

"Oh! father, look!" said Rose, in his clear voice, that could be heard all over the car, "that lady must be awful old; she has such lots of wrinkles I guess she'd just have to butter her face all over with cold cream, wouldn't she?"

TWIRL THE PLATTER

A JOLLY game for a winter's day is this. All sit around a table or on chairs, and if they prefer it, they may stand, which makes it easier to move quickly.

The leader takes either a tin pie plate or one of those thin wooden plates that are often used for picnics, and spins it rapidly in his hand. Just as his hand leaves the plate he calls for some one else to catch it.

Now this boy or girl must be very quick if he is to catch the platter before it falls to the ground. This player in turns spins it and calls on some one else to be catcher.

Those who fail to catch the plate are out of the game. At the end they are made to pay forfeits. It is very amusing for the leader to set all the losers at once to spinning around like tops to see which can keep it up the longest. Often the girls and boys get dizzy and fall down in heaps or stagger around in a most ludicrous way.

NAME FOR JANUARY

WHAT do you think our old Saxon ancestors used to call the month of January? Wolf-monat, or wolf month.

This was because in that month the people were more in danger of being eaten by wolves than in any other season of the year, for amid the bitter cold and snow the wolves could not find enough beasts to eat and so would devour every man and woman, boy and girl, that they could find out of doors.

Aren't you glad there are no ravenous wolves now to run around during the next four weeks seeking whom they may devour? It's rather pleasant to live in civilized America after all, even if boys who love to hear stories of adventure do sometimes wish they had lived long ago.

AN ODD IDEA

LITTLE Bessie went with her father to visit at her grandfather's farm on the Hudson, near Saratoga.

To the city child life in the country was so delightful that she could not stay in bed, but was always up bright and early—almost before the chickens.

One morning, when the sun was scarcely up, Bessie and her father were leaning on the front gate. Right opposite was a high terrace with the dew still shining on cobwebs, which the sun had not yet struck.

"Oh, papa, what are those?" asked Bessie.

"Why, what do you think they can be, daughter?"

"Well, papa, I guess the sun just stopped to spit."

PUZZLES and PROBLEMS



A Great American.

These five pictures represent important events in the life of a famous American, whose 200th birthday will be celebrated this week.

Who can guess the name of the man and tell Polly Evans what part these things played in his life?



A Shadow Picture.

WHAT fun it is on cold winter evenings, just about bed-time, to make all kinds of queer shadow pictures on the wall.

Would you like to see Jumbo or the baby elephant? Cross your left hand over the right, hold out the right thumb



as far as it will go, and hold your hands between the light and a white wall.

If it's Jumbo you wish to see, father's hands will have to make him, while one of you children's tiny little paws will be just right for the baby elephant.

Very Facetious.

Bobby—If I had a pair of spectacles, I would walk on my hands.

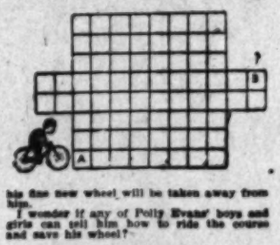
Paul—Why do you need spectacles for that?

Bobby—Because, goose, when you walk on your hands, you are short-sighted, ain't you?

A Bicycle Course.

Algernon Ulysses Jones is very much puzzled. Before him is a bicycle course, which he must enter at A and come out at B, going through every square just once and never retracing his steps.

Poor Algernon is worried, for if he loses,



his fine new wheel will be taken away from him.

I wonder if any of Polly Evans' boys and girls can tell him how to ride the course and save his wheel?

What Can it Be?

I have no eyes, and yet by me
The starry heavens one can see;
I've taught men much about the sky—
Indeed, I seem to bring it nigh.
Yet all I'm stuffed and held by straps.
And carry gowns or shoes or caps.
And travel far upon a train,
Or even on the raging main.
If you can guess that, do you cry?
Oh, yes you can, if you but try.

A Dinner Plate Trick.

How can you place a dinner plate in a room in full view of every one but one person, and yet that person is not blindfolded or blind either?

A Charade.

My first is furry and whiskered,
And rats regard it with hate;
My second is gray and has long ears,
And in Arab stables is Balaam's fate.
My last is what every schoolboy
Is proud to have justly won.
At football, tennis, running or quoits;
At basketball, golf or with a gun.
Whenever a great affliction
On any one does fall,
Or his failings as well as women or men,
Then people my whole it call.

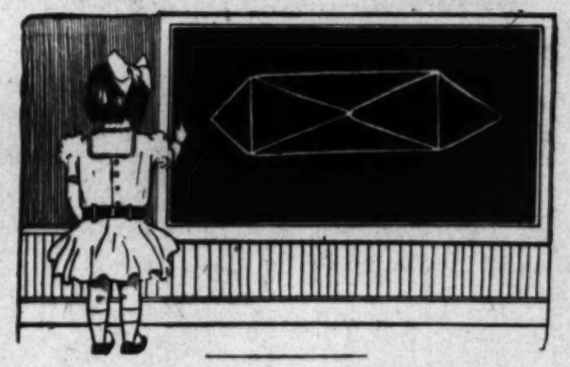
A Drawing Trick.

"Mary," said the teacher, "Draw this hard figure for me in a single stroke without once lifting the pencil."

Poor Mary could not do the lesson and was well scolded.

I wonder how many of you boys and girls would have fared any better?

Try it and see.



Answers to Last Week's Problems

A Picked Proverb.

A bad beginning makes a bad ending.

A Riddle.

A needle.

An Arithmetic Problem.

$90 + \frac{9}{9} = 100$

Queer Arithmetic.

XC; take away C. M. XIX; take away I.

Delicately Described.

Cecelia and Edward Young were sitting on the front porch one afternoon watching the passersby.

Soon a very stout man walkeid slowly past.

"Oh, Cissy," cried Edward. "Look at that man. Isn't he fat?"

"Yes he is," answered his little sister. "but his legs aren't set nearly so far back as Mr. Brown's are!"

Who Can Guess It?

Bird-in-Hand, which is worth two in a bush.

A Postman's Bag.

Sus-sust Earl-pearl Clare-claret;
Rush-thrush Dan-Dane; Ed-sled.

Marion's Trouble.

THERE was nothing little Marion S— hated so much as the feeling of wool. When winter came and his mother made him wear his heavy flannels, the little boy became rather cross, I'm sorry to say.

The season he was 4 years old Marion's mother bought him little lamb's-wool shirts, and one very cold morning insisted on him putting them on.

The child fretted and fumed. After he had worn his new shirt about an hour, he became very much annoyed by it and ran to his mother, crying:

"Mamma, I think those lambs must have had fleas. They are biting me!"

A Sound Sleeper



PERHAPS when you are, oh, so sleepy, nurse says, "Susy sleeps like a marmot, I can't waken her."

Well, if you really did sleep like this little animal, which looks like a rat with the body of a bear, I'm afraid nurse would have a very hard time indeed to waken you. For it goes to bed early in October, and never wakes up till the warm sun of April shines forth.

What's more, the marmot makes its own bed in the strangest way. It digs a sort of double hall, or two galleries. One of these is the nest, filled with quantities of dried grass and moss, and the other slopes away from it and acts as a sort of sewer or drain, so all the water and rain runs off and leaves the nest warm and comfortable all winter.

As about a dozen marmots go to bed in one nest to keep warm, they all work together to prepare this winter sleeping place.

It is an odd sight to see them getting it ready. One allows his body to be used as a sort or sledge. He turns over on his back and is loaded with as much of the grass and moss and roots as he can hold between his paws. Then his comrades pull him along by the tail. When these marmot horses get tired, others take their place, and when the sledge himself gets exhausted, then his friends unloaded him and load up another marmot.

These little animals are very playful except when they are angry or before a storm, when they whistle shrilly. They can be taught many tricks, and little Swiss boys often travel all over Europe exhibiting the funny looking animal just as we see organ grinders in this country with their monkeys.

GROWING TOOTHBRUSH

HOW do you get your toothbrushes? Do you buy them at a drug store or do you grow them on a tree or vine?

"Why, Polly Evans," you say, "what a silly question! Who ever heard of growing a toothbrush? Of course, everybody buys them!"

No, they don't, my dears, for down on the island of Jamaica there is a very curious plant, a species of creeper, which is called the toothbrush plant. By cutting a piece of stem and fraying the ends the natives make a toothbrush. Not only that, but they pound up the dead stems and make a tooth powder to use on their brushes.

There is also a tree, the Salvadora, that grows in India which is called the toothbrush tree because its stems are used by the people to clean their teeth.

Then in America we have a small tree with a very big name, Zanthoxylum, that is found from Canada to Virginia.

Can you remember that? Of course not. But, fortunately, you don't have to, for it has another very funny name that you can remember — "the toothache tree."

It is so called because its bark is very sharp and biting like pepper, and many people make a hot drink or capsules from it to give to boys and girls to cure them when their teeth begin to hurt, oh, so badly.

A SOAPY LAKE

BLOWING soap bubbles is great sport, is it not? What is finer than to blow and blow, puff, puff, puff, and watch a huge bubble shining with wonderful rainbow colors grow bigger and bigger till it floats away? Then, when it has touched some solid surface, how we hold our breath till, crack, it suddenly dissolves into nothingness!

The worst thing about soap bubbles is getting the suds ready. It is so hard to have them just right.

Now, the little Nicaraguans are spared all that worry; at least, they should be, for we learn that they have a sheet of water down there called Lake Nejapa, which is nothing but a big soapy lake. As soon as this water is rubbed on a greasy object it at once forms a lather, and the people use it for a hair wash or shampoo.

Wouldn't it be a glorious place to give a big soap bubble party? No bother at all, just a dip in the lake and blow away in great shiny bubbles.

How nice it would be if we had lakes or rivers like that in the United States! But then it would not be very nice to drink, and, really, you know we are thirstier much oftener than we want to blow bubbles.

AN OLD SAYING

AFTER a boy or girl has played a piece of music as he or she thought very nicely, has some teasing old person said to you, "Oh, that's the tune the old cow died of"?

Possibly your friends have never been so unappreciative of your music, but Polly Evans' have often, and not very polite did she think them.

This silly saying is very ancient, and they tell this story of how it first was used:

An old farmer, having nothing to feed his cow, thought he would make her forget her hunger by music. So he took up his fiddle and played and played and played. But the cow evidently did not have an ear for music, or at least not enough to make her prefer it to good corn and oats and grass, and while her master was fiddling she died.

Then the old man's friends who did not like his music said the cow died more of the farmer's bad playing than from hunger.

This, then, was the origin of this rather rude saying, and it is just about as silly a story as that of the other farmer, who put green goggles on his horse to make the poor beast think he was eating grass instead of shavings.

A SUDDEN CHANGE

BLACK SNOW? Well, we have seen it so soiled and dirty that it is hard to recognize the pure shining snowflakes that perhaps only a day or two before fell like a dazzling white cover on the earth; but, really, black snow is a sight not many of us have seen, I'm sure.

Over in Switzerland, though, not long ago, they had what the people called "black snow," though, of course, it was not.

One morning when the boys and girls of the Grisons, which is one of the cantons or divisions of Switzerland, awoke, they saw that the wide stretch of snow was a great sweep of jet black. What made the change?

Why, millions and millions of small black insects, without wings, but with two long legs on which they hopped like a grasshopper, had fallen on the country in such clouds as to entirely hide the white snow underneath. Not knowing what these insects were, the people called them "black snow."

QUEER COLORED HAIR

WHAT color is your hair? Brown, black, yellow, golden, auburn, carrotty, drab, chestnut? I don't doubt all those shades and more are to be found on the heads of Polly Evans' boys and girls. But have any of you green hair?

What's that I hear? Giggles?

Well, I must confess green hair is rather startling and not very common, but there are people living to-day with locks of that color.

Painted? No.

In a side-show. No, once more.

Most of this green hair is found on men who work in copper mines. When the crude ore is roasted in furnaces, although no one can tell just how, some strange substance goes out into the air that produces a chemical change which makes the workman's hair and beard as green as grass. This change does not seem to harm the hair, which still remains smooth and glossy, though the color is so startling.

The Boaphone

"My dear, what ails the taisephone?"
Cried Mr. Monk; "I cannot hear
A single thing you say to me.
There's surely something out of gee
"A missionary passed last night,"
His spouse replied, "and since that time
There's nothing more been seen of him.
I fear he's somewhere down the line."



The Boaphone at Work

The Young Drummer

RUB-A-DUB-DUB! Rub-a-dub-dub! Bennie is beating his father's big drum!

Rub-a-dub-dub! Rub-a-dub-dub!
Thinks it is time for the people to come.
The circus don't start for two hours or so,
But Bennie thinks now is a good time to show
The elephants, tigers and big kangaroo,
The lions and snakes and the gay cockatoo;
The cage full of monkeys, the dogs that do tricks,
The camel's great humps and the donkey that kicks;
The long-necked giraffe, and the fat dancing bear,
The great floundering whale and the swift little hare,
For there's no struggling crowd to shut off the sight
Of the girls and the boys as there will be to-night.
So, Rub-a-dub-dub! Rub-a-dub-dub!
Beats the small drummer perched high on a chair.



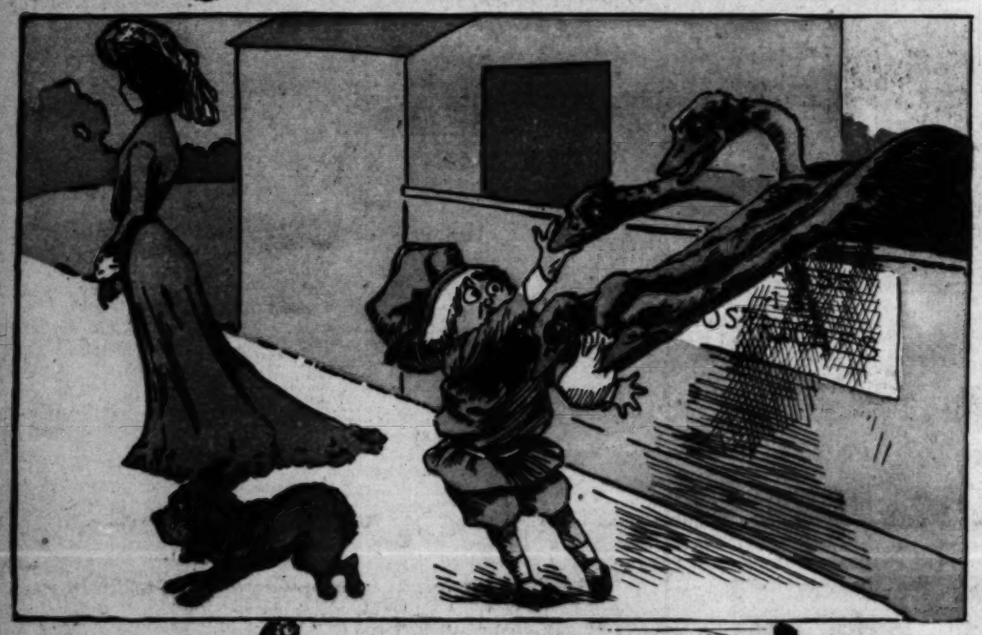
Beating His Big Drum

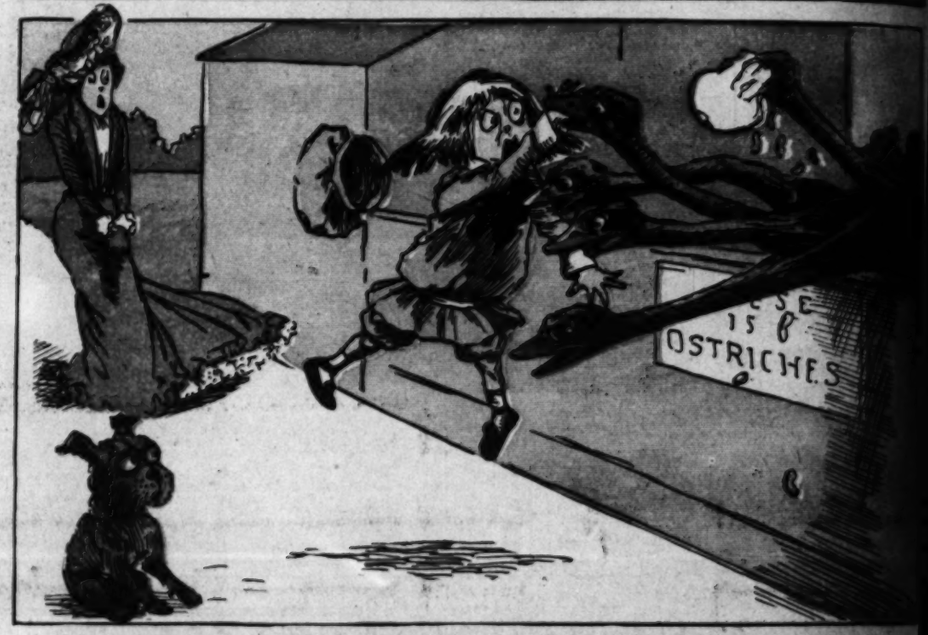
Rub-a-dub-dub! Rub-a-dub-dub!
Soon all the show-loving small fry are there.
"Go right in," cried Bennie, "and see all the fun,
'Twon't cost you a cent, for the show ain't begun!"
With a loud whoop of joy, right in they all went,
Till there wasn't a spot left unfilled in the tent.
Still, Rub-a-dub-dub! Rub-a-dub-dub!
The proud little drummer kept beating away,
Rub-a-dub-dub! Rub-a-dub-dub!
Shouting yet louder, "You don't have to pay!"
But father soon comes on a run at the noise,
And from the tent chases the girls and the boys;
Then jerks the young drummer from off his high perch;
Pulls out from his pocket a long switch of birch,
And cries to scared Bennie, "Come, Benjamin, come!
I shall now do some beating, but 'twon't be the drum!"

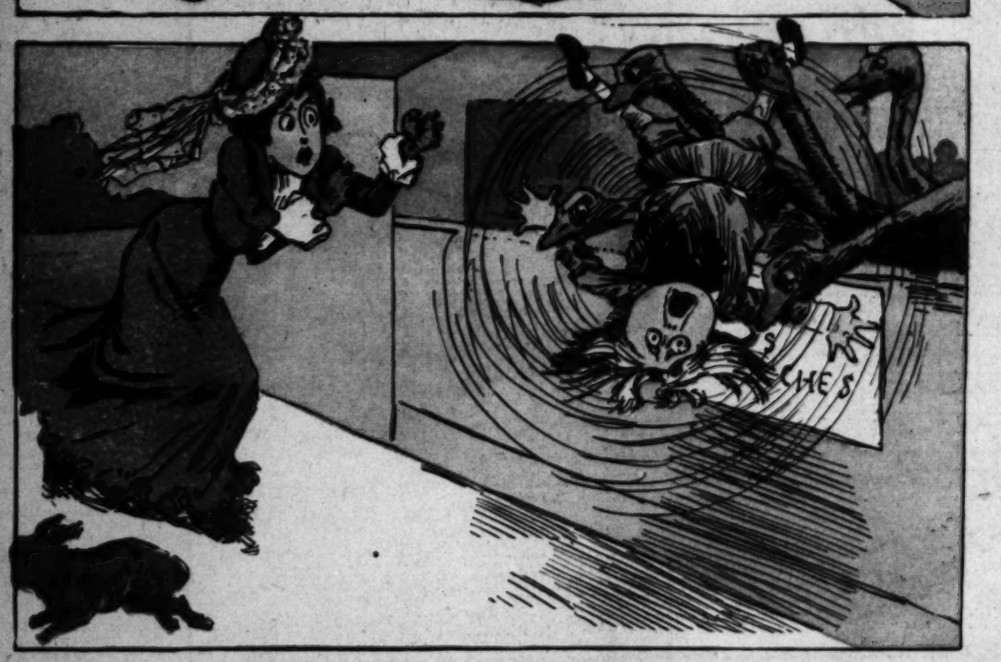
Buster





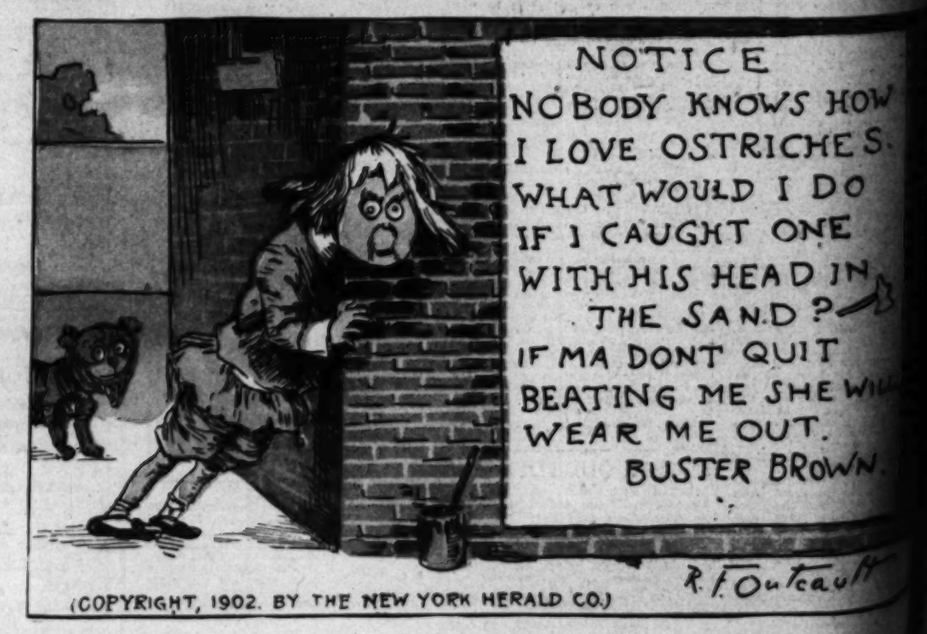












(COPYRIGHT, 1902. BY THE NEW YORK HERALD CO.)

Anklets

An Old-Time Symbol of Bondage—

A Present Day Ornament



Of pliable gold with tiny buckle of brilliants

A duplicate of her bracelet

A new species of garter snake

In Oriental Style

As a dancer wears it

Silver coins are effective with white embroidery

THAT part of London society which is comprised of debutantes is all a-flutter over the recent advent of a new ornament, which, though a bit daring (possibly for that very reason!), bids fair to be wonderfully popular. And the idea has taken to itself wings and flown over the seas with all the speed imaginable. Yet that ornament is but a revival of an old-time symbol of bondage—a copy of the anklets worn in ancient days by slaves.

The first anklets ever known were of iron—the sort Ben Hur wore when he went to the oars of a galley. But upon the pretty slaves—the girls who danced before the King—the symbol was developed into its prettiest form—a band of beaten gold heightening the beauty of the tiny ankle it clasped.

For hundreds of years they have been forgotten. But since everything old and unusual in the jewelry world is being diligently searched out, they must needs be "discovered" by some enterprising designer, who straightway fell in love with them and launched a hundred pretty fancies upon the sea of commerce.

At first they were hard to get—a little hard, for jewelers were afraid to carry a heavy stock of them, not knowing whether or not the demand would equal the supply necessary for the sake of variety. Almost all of them had to be made to order, and were correspondingly expensive.

So one girl, impatient of delays, chose a bracelet instead, and then, carelessly enough, tried it on her ankle. To her surprise, it fitted, and since there has been no trouble about procuring them.

The heavy gold bangle bracelet—the kind that is made with a tiny, invisible hinge and an equally invisible clasp—is nearest of all to the topics of old-time anklets. But there are as many others almost as there are anklets. To some of them tiny pendants are attached, an especially attractive anklet made of quaint silver coins, having another coin dangling just in front.

With all the fluff that is characteristic of evening dress in fashion, the hem of the skirt, often a mass of lace and chiffon, with the fluffiest, laciest of skirts under it helping to hold it out; petticoats and slips and outside, all cut very long, there's scarcely any possibility of the anklets being seen (except when the skirt is held up) and that was the only objection to it.

An occasional woman wears hers under her silk stockings; but for that, one must be chosen which is so fine and light that there is practically no bulging out of the stocking over it.

Anklets in the form of golden serpents, with gleaming eyes, are shown side by side with odd ones carried out in Oriental style, every one of the flexible, glittering golden scales joined to the others by strong little rings of gold. Others radically different, but as Oriental in effect, are of dull silver, carved and set with queer, dull stones. Some, frankly modern, are jewels joined together with tiny chains, and an attractive one of pliable gold has one end which passes through a tiny buckle of brilliants.

THE TIGER OF BITHOOR.

A HISTORICAL NOVEL.

By Capt. Charles Kiener.

[SPECIALLY CONTRIBUTED TO THE TIMES.]

CHAPTER II.

IN SAN FRANCISCO.

San Francisco in 1851! The Eldorado of the goldseeker, the rendezvous of desperate adventurers from all nations and zones, the Golconda of gamblers, the Smyrna of the old world! The prudent, calculating American; the indefatigable Chinese; the blond and broad-shouldered Danish and German sailor; the vain and showy Mexican; gigantic Canadian trappers and hunters of the desert,—the whole world seemed to exhibit her races and species in this cosmopolitan city.

The city consisted in those days mainly of tents and rows of buildings rudely constructed of dry wood. There were, however, also some larger and more substantially built houses, highly embellished with flags, banners and inscriptions of all sorts. These were the "Headquarters" of the divers companies and associations, who offered attractive terms to those who would join their proposed "expeditions" for the discovery and utilization of—according to announcements upon enormous posters—fabulously rich bonanzas and placers.

More than by all these pictures and announcements, however, the public interest was attracted by and centered upon the person of a genuine Indian prince, the Maharaja of Bithoor, Srinath Bahadur or Nana Sahib. This dignitary, rich and a passionate hunter, had arrived from Calcutta with two of his most famous and adroit tiger hunters, Messrs. MacScott and Harry Gibson, to engage a party of the famous hunters and trappers of the Rockies for the purpose of hunting tigers in India. The California Chronicle commended the enterprise of the Raja to the skies, and some posted announcements from the Free Press of Singapore under the heading "Rapid Depopulation of Singapore, by Tigers" conveyed the startling intelligence that during the past ten years several thousands of people had been devoured by the beasts in the district of Malacca.

The terms offered by the Raja, being exceedingly generous, the desired number of fearless and experienced hunters had been secured without difficulty, and the Maharaja's handsome brig, the "Sarah Elise," began already to prepare for the homeward journey. But before leaving the green shores of California, the Indian prince became the hero of a somewhat romantic affair, which subsequently proved of momentous consequences.

Two of the most attractive figures among the adventurers and fortune hunters abounding in San Francisco, were a young man, of careless but sportsmanlike manners, with short red hair, an open, freckled face and an easy grace of bearing; and, accompanying him, a girl of about nineteen years, of that special type which distinguishes the Irish beauty.

These were Edward O'Sullivan and his sister Margaret of the Irish gentry, who, like many of their countrymen, were seeking a new home in America. Descended from an old and respectable Irish family, brother and sister had lived on their estate in Kilkenny till Master Edward's dissolute life had financially ruined them. After many struggles and bitter experiences, they had come to America, been robbed in an eastern State by some swindler, and landed finally in California. Returning late one night to their humble abode, the couple was set upon by some drunken footpads. Without even a pretense of defending his sister, young Edward, thoroughly frightened, disgraced himself forever. Choosing, for his part, discretion rather than valor, he escaped, leaving his fair sister a prey to the ruffians. But help was at hand. The Hindu prince, who was enjoying the invigorating sea breeze on the veranda of his house, heard the cries of the helpless girl. Sword in hand he rushed gallantly to her rescue and dispersed the aggressors. And now fortune smiled upon the O'Sullivans. Greatly attracted by Margaret's beauty and gentle demeanor, the impulsive prince urged brother and sister to accompany him to India, an invitation which Edward O'Sullivan accepted the more willingly as the Maharaja's marked attentions for Margaret aroused in him great hopes for future glory.

It was in the afternoon of the day set for the departure of Nana Sahib with his followers. The Maharaja, with the O'Sullivans and his guest, Count Boulbon, a daring French adventurer who claimed direct descent from the royal Bourbons, sat under a light summer tent, on the upper deck of the "Sarah Elise."

In appearance Nana Sahib was a young man of about twenty-eight years, of medium height and rather delicate figure. His head was small and oval, his complexion like that of a European, save a slight yellowish hue, his forehead broad but low, and his nose straight and full. The face betokened strength and energy. His eyes were of a peculiar brown, and langaid and dreamy in expression, behind which veil, however, the close observer might catch a slumbering gleam of passion and fire. On his forehead just above the nose and fastened by two thin gold threads around the head, he wore a small round piece of white clay. This strange ornament was the Tilluk, the token of the first caste.

The topic in discussion was India and the approaching journey thither, and the Hindu gave a glowing account of the beauty of his native country.

"What you have told us of your native land, Prince," said Count Boulbon, "has aroused my keenest interest. I also have often heard of your famous relative, the Begum of Somroo, and I should be glad if you would yourself tell us more of that remarkable woman."

"You shall hear the story of the Begum, the grandmother of the friend and protector of my younger days, David Sombre,—or David Dyce, as the English call him. When a boy I have often seen the royal woman in her palace in the golden Delhi. My father, the Peshwa, was her friend and relative." The group of listeners around the Maharaja had meanwhile increased and the Hindu prince continued his narrative:

"The Begum," the Maharaja began, "is said to have been of Mongolian origin; she was born in 1753, and reared in the Mohammedan faith. Of her earliest youth nothing definite is known. Her beauty attracted an adventurer named Le Sombre, in the service of some French colony in India, whose wife she became. After a romantic career, Le Sombre retired, with the rank of general in the army of the Raja of Bithoor, to his valuable estates near Delhi in Oudh, where he died. After a short widowhood the Begum married again. Her second husband, Le Vassu,—by whom she had one daughter,—longed for his native country, and persuaded her that she would be happier in Paris than in the deserts of India.

"The Begum was a prudent woman; she foresaw that in the foreign land she would lose her power. She consented, however, to the journey, only demanding of her husband that, in case her servants and subjects should discover their flight—for flight it really was—and try to bring her back by force, neither she nor her husband should survive the disgrace of submitting to their subjects. Le Vassu consented, and swore that he would not survive his wife. But the Begum herself had laid an ambush for them. They were taken prisoners after having traveled a few miles, and a faithful servant of the Begum hastened to the captured Frenchman, handing him a cloth soaked with blood: 'Your wife,' said he, 'sneds you this and reminds you of your oath; she is dead.' The unfortunate man, who had really loved his wife, drew a pistol and shot himself. The Begum returned in triumph to Sirdhana, and reigned henceforth unmolested."

"Horrible!" cried Margaret O'Sullivan; "how could a woman who loved her husband ever sacrifice him?"

"It was a heroic sacrifice of her love for the good of her people," said the Maharaja gravely.

"And did she never feel remorse?"

"Brahma alone knows the heart of men. She died in 1836, loved and mourned by all who knew her. Her only daughter, Juliane, married the colonel of her bodyguard, Dyce. A son, David, and a daughter, Anna Mary, were the offspring of this marriage. There was a third child, but no one knows whether the mother was Juliane or a slave woman. It was believed to be the child of Colonel Dyce and a slave. The slave woman, three days after the birth of the child, was buried alive by command of the Begum."

"Dreadful! And what became of the child?"

"It was a girl, and the Begum educated her. Georgia—this was her name—eloped after the death of the Begum with an Italian adventurer, Savelli. David Dyce Sombre and his sister followed her to Laodon and never returned to India."

Count Boulbon rose. "The time has arrived, Prince, to take leave of you. I regret not being able to follow you to your interesting country, but America is the place of my destiny. Farewell! May the God of the brave, who dwelleth over San Francisco, protect you all in the jungles of India."

A few moments later the guests of the Raja were in their boat, returning to San Francisco, while the cannon of the brig, at the Maharaja's command, thundered forth their last salute.

Then the Maharaja's vessel weighed anchor and glided over the quiet water of the bay, en route for Singapore.

CHAPTER III.

GEORGIA SAVELLI.

It was about the hour of midnight when Captain Ochteriony stepped into a carriage on Buckingham Square and ordered the coachman to drive him to Hyde Park. Leaving his carriage at the entrance of the Park Lane, he walked to the garden gate of an elegant mansion on Mount street. A dim light shone through the high glass door, which opened upon the porch.

"She is awaiting me," murmured the Captain. "It must be done, then. And yet,—whither will it lead? We must part!"

He unlocked the garden door with a key and walked through the garden toward the glass door of the porch, then stopped suddenly and looked around. A sound, ever so slight, had reached his ear, and he thought that a dark shadow glided along the bushes which grew around the veranda. He listened, but not a leaf stirred. The Captain continued his way, ascending the stairs eading to the veranda, and approached the glass door.

He had hardly passed through when a shadowy body rose from the bushes, his eyes shining like glowing coals through the darkness. He remained quietly standing for a moment.

"What does he want with her who was the enemy of my master, although his blood flows in her veins too?" he whispered. "Are the white men ever false and faithless? Shall the noose of the Thug choose him for the first victim? But no! His brows—like those of the boy Srinath—bear the sign of the dark Kali: the death of thousands. But I will hear what he wants with the serpent of the Somroos." With these words he moved noiselessly up to the veranda.

About half an hour before Captain Ochteriony reached the house on Mount street, the Baroness Savelli, garbed in a sailor's dress, had entered the mansion through the same gate through which the captain afterward entered the garden. She passed through the glass door of the veranda into a spacious salon and threw herself, exhausted and excited, upon a divan.

The room was magnificently furnished in yellow India silk and purple velvet. The light of several costly Astral lamps fell upon chairs and tables of rosewood, black and white marbles, groups of tropical flowers and plants, and those many costly pieces of art and luxury which fill the boudoirs of rich and cultured women.

The lady rang a small bell which stood on the table and threw her sailor hat into a corner of the room. A French maid entered the room.

"Enfin, my lady!" she said, without showing astonishment at the disguise of her mistress. "I had become quite anxious at your prolonged absence. Will you disrobe?"

The Baroness nodded and allowed her maid to envelop her in a robe of white and pink cashmere.

"Has anybody been here, Fanchette?"

"My lord the Duke of Devonport. His Grace seemed annoyed at my lady's absence."

"Pooh! does he think I wait for his call? Is that all?"

"Yes, my lady. Shall I order tea?"

"No. Place a plate of sweets and some Spanish wine upon the table. And, listen, Fanchette! Let all the servants retire, but remain yourself in the kitchen. In about two hours a man will ring the bell at the entrance. Admit him and inform me of his arrival, but be careful that no one meets him."

The maid nodded with that impudent familiarity which servants so easily acquire when they have to aid in the secrets of the masters. Then she withdrew.

The Baroness remained for some time alone, seemingly absorbed in reveries, until a slight noise at the glass door made her start, and presently the tall figure of Captain Ochteriony appeared. The member of the lower house for Ballycastle threw his cloak upon the floor and approached the lady. He seated himself at her side, looked gravely but not unkindly into her face, and took her hand with a gentle pressure.

"You wished to speak to me, Georgia," he began; "here I am, speak, for it must be the last time that I answer your call. Our ways have long since parted."

Her hand trembled in his; she looked at him sadly.

"It was not always so, Ralph; I remember the time when you spoke different words."

A shadow passed over his broad forehead. "That time, Lady Savelli, has passed. Twelve years of stern life and of suffering have gone since. I have done with it."

"Cruel, hard-hearted man!" exclaimed the lady, throwing herself back upon the cushions. "Son of an icy land that boasts of sentiments and practices usury with virtue! And I? Have I not suffered? Am I a stranger to sorrow and grief? I was a child, Ralph, when I came to this country. The hot blood of India flowed in my veins, my imagination indulged in a thousand pleasures and enjoyments, till I discovered that I had sacrificed my youth to a contemptible, heartless gambler and adventurer. I was the most wretched being under the sun. Who was it, Ralph, who then forced the wretch who called himself my husband, to give me back my freedom—who was it, Ralph?

The captain arose. "I did not suppose, my lady, that your purpose for this interview was to make these confessions and excuses. Your views of life and its duties may be a sufficient excuse for the luxuries around you. Tell me, if you please, in what I can serve you?"

The eyes of the Baroness flashed, but with a supreme effort she mastered her indignation.

"My brother has appointed you executor of his will?"

"Sir David Dyce Sombre has indeed bestowed this confidence upon me."

"My brother, if you please, sir! You know that my brother, with a shameless disregard of our relationship, has disinherited me."

The captain bowed silently.

"I know, too, that he disposed of his estates in India; a third document authorises the holder of the document to receive certain jewels and valuables from the Maharaja Nana Sahib at Bithoor. Is it not so?"

The captain looked surprised. "I do not understand, my lady, from what source you have learned this. Mr. Duncombe's character is blameless."

"Do not trouble yourself with suppositions," said the lady, scornfully; "I know even more; for example, that Captain Ochteriony, member of Parliament, has close connections with secret organizations in Ireland and the revolutionists of the continent."

"Madam! My lady!" Ochteriony's face was pale with indignation. "The gold of the Duke of Devonport—and his fortunate rivals," he continued with sarcasm, "seems to be used for the employment of excellent spies." The captain picked up his cloak and walked to the door.

At this moment the sound of a gentle knock was heard upon the door leading from an adjoining room.

"I will not disturb you any longer, my lady," said the captain ironically, "and deprive you of more agreeable and more profitable company."

He bowed and turned to leave, but Georgia was at his side instantly. "Ralph, for Heaven's sake—do not leave me thus! One moment, I beseech you! Your suspicion is not worthy of you—you shall convince yourself!" She almost dragged him back into the room and pushed him behind the portieres. "Remain here quietly for a moment, I beg of you."

She stepped back and rang the bell. Fanchette entered.

"Is the man here?"

"Yes, my lady."

"Let him enter!"

A moment later Jack Slingsby or "Beauty Jack" stood before the Baroness.

"My lady," said the gentleman-crook, "your command has been obeyed—here is what you wished."

He put a portfolio upon the table; the lady quickly threw a cloth over it.

"Is that all?"

"Everything, my lady, that I could find—upon the honor of a gentleman!"

"And how?"—her voice was so soft that even a listener could not possibly hear her. "Without obstacles? Without leaving any traces behind?"

"My lady, London will say tomorrow that magicians still exist, or that Old Nick himself had his hand in the play," returned the thief in an equally low tone. "Rest assured; not a living soul has noticed us."

"Take this, sir," said the lady, raising her voice and handing him a purse. "Here is your pay."

The thief looked curiously around. "Upon honor! My lady, you are living in luxurious surroundings. Will you permit me to kiss your fair hand? I am a gentleman and know what is proper."

The Baroness, to get rid of the impudent rogue, extended her hand.

"Go now, our business is done."

She turned her back toward him and rang the bell.

Jack Slingsby scanned the room and its doors once more with his eyes. "Not quite, ma belle!" he murmured between his teeth. "We shall meet again sooner than you think."

Fanchette entered.

"Open the door for this gentleman, Fanchette," said the Baroness, "and then you may retire; I do not need you any more."

"Beauty Jack" made a fashionable bow and followed the maid, whose chin he gently pinched as a first overture of love-making.

Lady Savelli considered for an instant; then she stepped to the table and took the portfolio. It was locked.

"Will Lady Savelli allow me now to withdraw?" asked the voice of the captain behind her.

The Baroness flew at him and drew him to her side upon the soft cushions of the divan.

"Ralph, it was madness to insult you! Forgive me! And if this hour shall be our last together, it shall be mine and yours, yours who have once loved me."

As a serpent coils around his victim, so the soft arms of the passionate woman wound themselves around the man, while her quivering lips pressed kiss after kiss upon his.

"Georgia, let me go!"

"Listen to me, man of my soul! Ralph, I cannot be poor. Poverty is misery—grief—horror! Shall I live for the rest of my life in shame and agony? Is it you, Ralph, who will condemn me to pain and despair—are you the cruel tool of an unnatural brother?"

"I do not understand you, Georgia."

"The letter!" gasped the Baroness, "that accursed, fiendish paper which directs Nana Sahib to deliver those documents, who has it?"

"Oh, the letter? My lady, it rests safely here in my breast pocket, till I shall be able to discharge the duties confided to me."

"The letter, Ralph,—for mercy's sake, for the sake of my love give me the letter!"

"But, my lady, what is the letter to you?"

She threw herself at his feet.

"Ralph the document—my birth—it would prove that I am a beggar; while if it is destroyed I share the inheritance. Have mercy, Ralph, give me the paper!"

"I cannot, Georgia; the honor of a man, the promise to the dead——"

"Wretch! You will not? Then you shall not leave the house alive!"

She sprang to her feet, and reaching under the pillow of the seat drew the creese from beneath it, and darted at him like the tiger of her native country.

Capt. Ochteriony awaited her onset with perfect calmness; grasping her arm, he wrested the dagger from her hand and threw it into a corner of the room. The weapon had torn his coat, however, and inflicted a slight wound on his breast; the issuing blood stained his clothes.

"If you intend to do murder, my lady," he said, "remember that you are not on the shores of the Ganges but on those of the Thames."

"The letter, traitor, the letter!"

She threw herself upon him with the fury of her savage nature. There was a struggle, then Ochteriony freed himself from the grip of the frantic woman and left the house, leaving the Baroness in a half unconscious condition from exhaustion.

About an hour before dawn another actor appeared upon the scene—Beauty Jack. For a moment he stood motionless, listening. Then he walked softly over the heavy Persian rugs and disappeared behind the portieres which separated the drawing-room from the boudoir of the Baroness.

A cry rang out from the bedroom, and Jack Slingsby, his handsome face distorted with horror, rushed into the garden as if beset by furies, and climbed swiftly over the wall. He had hardly touched the pavement when a hand was placed on his shoulder. Jack turned quickly and his hand went to his breast pocket for the pistol, when a familiar voice whispered:

"Jack, I want to talk with you; but, man, how you do look; not a drop of blood in your face! you are like a corpse——"

Slingsby stared into the face of Joe Loewenthal, the landlord of the "Bloody Arm."

"Monster! did you—? Away! no one must see us here!" and he dragged the Jew forcibly with him.

It was about the hour of noon, the following day, when the officials of the court appeared in the house of the late Sir David, in order to open the documents which had been left in the room with Sir David's body in the presence of the two executors, the servants and the notary, Mr. Duncombe.

The bolts on the main entrance to the room were carefully examined and found intact; the court officials removed them and the door was opened. Mr. Duncombe was the first to enter the room, but he had hardly crossed the threshold when he started back and, spreading his arms before the open door, to prevent any one from entering, cried: "Back, gentlemen! Felony! a theft has been committed here,—the will has been stolen!"

One glance at the desk, upon which but yesterday he had placed the portfolio with the documents, had shown him that it had disappeared. A cry of astonishment followed. The court official turned to Capt. Ochteriony.

"As master of the house, sir, I must request you to notify the police at once and demand that an officer be sent hither. The interests which are involved in the stipulations in these documents are so various that, for the benefit of all persons concerned, I insist upon an immediate examination by police officers."

"You cannot be more anxious than I," answered the Captain haughtily. "The police station on New Road is only two blocks distant, and Master Hay is one of the cleverest detectives in the city. Have the goodness, friend,"—he turned to the German physician,—"to repair to the station and bring Master Hay to us."

The door of the bedroom was closed again and the party remained in the corridor to await the arrival of the police officer. It was noticed that Capt. Ochteriony did not present his usual cool appearance and well-balanced bearing. He looked fatigued, and appeared to be nervous and absent-minded.

Half an hour had elapsed when Walding returned with the police dectective, Giles Hay. Hay was at that time a well known personage in London and the terror of all "gentlemen of the night" and rogues of every breed. He was a small man but of considerable strength, with a red face and keen gray eyes.

"What do I hear, sir?" he began. "Theft in the house of a member of Parliament? Robbery during the night? Pooh! we will find it out in no time, or my name is not Hay. But let us begin at the bottom." He turned to the servants. "Has any one of you heard anything uncommon, any noise, of whatever nature, during the night?"

"Not I," said James, who acted as porter. "The German gentleman returned at about midnight; his Honor, the Captain, came at 3 o'clock."

"Has any one of you left the house during the night?"

All the servants answered in the negative.

"You were, then, not at home, sir," said Hay to Capt. Ochteriony," and, of course, could not hear anything."

"I spent the night in some business outside," said the Captain curtly.

"Well, then, gentlemen, let us enter the room. You are certain that the portfolio was left upon the table?"

Duncombe, Ochteriony and Walding swore to it.

The door was opened. Hay, Capt. Ochteriony, the court official, Duncombe and the German physician entered, while the rest of the party remained in the corridor. Hay went at once to the windows and raised the curtains. The windows were closed from the inside and could not possibly have been opened from without. The second door, that which led into the adjoining room, was found bolted from inside. There was general astonishment; only Hay retained perfect coolness.

Suddenly a startled cry was heard. The German physician had drawn aside the curtains around the bed of Sir David to look once more at the face of his deceased friend. The bed was empty once more—the corpse had vanished!

"Damn!" murmured Hay, "this is, then, not a case of petty larceny. Crackamen of the worst kind have operated here—a genuine body-snatcher is in that party. Please, gentlemen, do not move until I have examined everything."

He began a close inspection of every piece of furniture in the room, then turned to the walls, carpets and rugs. Finally he rose and took a deep breath, his gray eyes beaming with pride and satisfaction at his own sagacity.

"I thought so! With all their cunning those fellows are not shrewd enough to deceive old Giles Hay."

"Have you discovered a clew?" inquired the notary.

"I see the whole manipulation as clearly as if I had been the third in the party—for mind, gentlemen, there were two intruders!"

"Whence do you conclude this?"

The detective paid no attention to this question. "There is only one circumstance," he continued, "which puzzles me. I have so far known only one person who understood the art of opening a door bolted from the inside and closing and bolting it again from the outside, and that person is deported and at present not in England. This manipulation has, however, been employed in our case."

"The crook may perchance have escaped from Botany Bay and returned."

"Correct! That's it! Jack Slingsby, the King of all thieves of this blessed island, must be in London again. This fellow, Slingsby, or 'Beauty Jack,' is a wonder of skill and dexterity—"

"Will you kindly tell us," interposed Capt. Ochteriony, "upon what you base your suppositions, and what steps should be taken?"

"Examine this bolted door, Captain; do you notice any hole or notch in it?"

"Not the slightest."

"And yet the rascals have drilled through it."

The police officer drew a long needle from his sleeve, examined several places with his finger and pressed the point of the needle finally into a place about one inch to the right of the lock; the needle pierced the wood without meeting any resistance.

"Do you see this? This little hole was carefully pasted up with wax of the same color as the door."

"But of what use is this small hole?"

"Friend Jack has means to slip through such a hole into any bolted room."

"No jesting, sir," interrupted the Captain.

"I am far from jesting with your Honor," replied Hay. "Allow me to explain. Through this hole, which is drilled with a very fine instrument and in a horizontal line with the bolt, is pushed a thin but strong steel needle, at whose point is fastened a noose made of horse hair. As soon as the point of the needle is in the same line with the bolt, the needle is turned till the loosely hanging noose catches the knob of the bolt. An experienced hand like Jack's manages that without difficulty. The needle is then withdrawn and the noose tightened, and the hand is of unusual strength the bolt follows the pull and the door is opened."

"But we found the door bolted."

The detective laughed. "That is simple enough after the thieves are once in the room; they slip a loop of tough horse-hair around the handle of the bolt, the ends of the loop passing between the edge of the door and the jamb when the door closes. By pulling the loop from outside, the bolt is again pushed into its socket and the door thus fastened. One end of the loop is then released and it is readily withdrawn." It was clear that this must indeed have been the manner in which the thieves had entered the room and again locked the door after leaving.

"Jack," continued Mr. Hay, "does not steal corpses, however. The pal, whom he doubtless has with him for emergencies, must have been a body-snatcher."

The detective's experience and shrewdness had divined the manipulations of the rogues. Hay now opened the bolted door, and a horse-hair was found caught between the edge of the door and the post. At this juncture three other persons entered the room. They were Dr. Jennys, the Marquis St. Paul, and a stranger whose badge showed him to be a Sheriff. Dr. Jennys' face was pale and agitated, while that of the Marquis bore an expression of malicious joy.

"Who of the gentlemen," asked the Sheriff, "is the Rt. Hon. Capt. Ralph Ochteriony, member of the Lower House?"

"I am he. What do you wish, sir?"

"My name is Richard Powell, sir," said the officer, "I am the Sheriff of Westminster and Pimlico, and Mr. Hay will possibly identify me."

"No necessity sir," replied the Captain politely, "every Englishman will respect your badge. I am glad you came; we are busy investigating the theft."

"The theft?" said the astonished Sheriff. "There must be some mistake here. I know nothing about a theft."

"My house was broken into during the night, and the will of Sir David stolen, with other documents."

"The will stolen!" cried the Marquis joyfully. "This is important news."

"Should it be 'news' to my lord St. Paul?" asked the Captain sarcastically.

"Sir," interrupted the Sheriff, "I repeat that I know nothing about a theft in this house. I have come to ask you to answer some important questions. Allow me, sir, to do so at once. Do you know this portfolio?"

The face of the member of Parliament for Ballycastle flushed as he extended his hand to take the portfolio which the official held toward him.

"It is my property, sir, I must have lost it last night, and had not yet noticed its loss. I am obliged to you!"

But the official drew his hand back. "Before I can return this portfolio to you, sir, I must continue my questions. Where were you last night?"

"This sounds like a trial before the judge of Bow street," said the Captain with a forced laugh. "You shall know, however. I spent the evening until midnight in the company of this gentleman," he pointed to Dr. Walding.

"And afterward?"

"Afterward," said Ochteriony hesitatingly, "I attended to some private business outside the house."

"Will you tell me where?"

"No!"

"Perhaps Mount street?"

"You are becoming impertinent, sir, leave my house!"

"One question more: Of what color was the coat which you wore last night?"

"Sir!"

At that instant two police officers entered the room, one carried on his arm a coat, from which a button with a piece of surrounding cloth had been torn, and a vest. Both garments were soiled with blood.

"I found this coat and vest in Capt. Ochteriony's dressing room," reported the officer to the Sheriff, "also a basin with traces of blood."

The eyes of the Captain flashed. "Fellow, you have dared to enter the room of a gentleman—of a member of Parliament?" He made a motion as if to throw himself upon the police officer. The Sheriff stepped between them; his staff touched the Captain's shoulder. "Sir Ralph Ochteriony, in Her Majesty's name, I arrest you under suspicion of murder!"

The Captain staggered back. "Murder? Are you mad, sir? What murder?"

"Committed during this night on the person of Lady Georgia Savelli, at her residence in Mount street."

"Georgia—murdered?"

"Lady Savelli," continued the official, "was found this morning in her bed, wounded and strangled to death. Upon the carpet of the bedroom was found this portfolio which Capt. Ochteriony recognized as his own, and the button, with the piece of cloth, torn from this coat here—also property of Capt. Ochteriony. I regret that it is my duty, but under such circumstances, I am constrained to make the arrest."

"It is impossible!" exclaimed Dr. Walding. "Whatever the circumstances may be, Sir Ralph has never sullied his hands with such a crime. I will vouch for his honor and his innocence!"

"Vouch for yourself, my good German doctor," laughed Dr. Jennys maliciously. "Just wait till we get evidence against you for trying—"

"Silence!" thundered Capt. Ochteriony, "I am still master in my own house. I thank you, Walding, for your good opinion, but it is below my dignity to protest here my innocence." He turned to the Sheriff. "I shall follow you, sir, but first allow me to settle my affairs here."

"Make any arrangements which you please, sir."

"I ask Mr. Hay, then, to continue his investigation. Tukallah!" called the Captain.

"Sahib?" was the immediate answer.

"Take these two scoundrels," the Captain pointed at the Marquis and Dr. Jennys, "and throw them down stairs."

"I protest!" cried the Marquis. But the Hindu rushed at him and Dr. Jennys and dragged both out of the room.

"You know where to find the letter, Walding," whispered Capt. Ochteriony into the physician's ear.

"Yes."

"Guard it as you would your life! You shall soon hear from me. Now, sir. I am ready to follow you, before the judge or into prison."

(To be Continued.)

[Copyright, 1906, by Charles Kiener.]

Color Effects.

It is quite a new fashion to wear a very narrow colored necktie with one's white lingerie blouse. The necktie just outlines the stock collar where it joins the yoke, and ties in front in a smart little bow. It may be of holly red velvet or satin, or of any color which happens to be particularly becoming. If a girl cares to go to the trouble of sewing new buttons every once in a while on her mitt cuffs, it is a very pretty little fad to have the buttons on the cuffs match the little necktie in color.—[Woman's Home Companion.

All of the houses in a poorer quarter of Honduras' capital are of mahogany, which wood costs less than pine there.

A newspaper correspondent recently found near Kimberley, South Africa, a diamond of 149½ carats, that he sold for $13,455.

GOOD CHEER CORNER

Cheerful Sunshine.

Don't forget, when you write the best letter received wins a prize of $1. Don't write on one side of your paper. Don't forget to be brief. Don't forget to address Editor Good Cheer Corner, The Times, Los Angeles.

Our roll of honor for this week: Christine Camp, Los Angeles; Quanitence, Los Angeles; Jessie Smith, Los Angeles; Jessie Bell, San Pedro; Clara Bell, San Pedro; Ethel Gertrude Grimes, Los Angeles; J. M. Morrison, Ventura; Alice Lordsburg, Edna Ostrom, Los Angeles; Herbert Edwards, Prescott, Ariz.; Nellie Bixby, Alhambra; Ethel Covina; Minnie Beeson, Los Angeles; Marie Kern, Burbank; Frank Hall, J. M. Morrison.

Gus, the Rooster.

Editor Good Cheer Corner: I want to tell you about a little rooster named Gus. I found him in a box car, crowing with all his might. I had a hard time catching him, but at last we caught him. I paid the boys five cents apiece to help me catch him. Gus seems to like it at our home. Sometimes he goes away, but he always comes back when he gets late. I wish the many readers of the Good Cheer Corner could see Gus. Everybody in town says he is the finest rooster they ever saw. He is a tamer chicken than the crows the first thing in the morning. He likes to eat corn from my hand. He takes quite a fancy to my little sister. Once my little sister was playing a walnut, and the rooster walked up and commenced helping himself to some of the walnut. I spends most of the day in our yard. I think he spends most of the time watching what is going on about him. He can fly, too. He has the use of his little wings. When he does not want to sit on my hand he flies down and gives a little crow.

The Indians here like Gus very much. They are always asking me to sell him. The Indians like him because he does things like little children do, such as crying, etc.

Well, I will close my letter about Gus, hoping the many readers of the Good Cheer Corner will like him as well as I do. I will remain yours truly,

HERBERT [illegible]

On Christmas Eve.

Dear Editor: Here are a few verses I have made up about Christmas. They are not very good, but I hope you will print them. I have written once before, and will write again, even if I do not succeed in getting them printed. Here are:

Sweetly the bells are chiming,
And it is Christmas morn.
The happiest day of all the year,
For Christ, the Lord, is born.

The joyous words ring clear and true,
Their music, 'tis sweet to hear.
They bring to the people of the world
A message of good cheer.

LILLY [illegible]

Winter Sports.

Dear Editor: Perhaps you would like to hear about the sport we have in winter with our traps. I have had them thirteen years old. I commenced setting traps for three or four years, but before this year I never had any luck, except with skunks and a coon that I caught long ago.

This year I set my traps the first of September, and caught a skunk the first day. The next Saturday I caught a large coyote, and got the bounty money. The coyote was about twenty-five pounds and five feet long.

Soon after that I caught a bobcat and lynx weighing seventeen pounds. I have the skins of all the animals except the coon, but I have a coon another boy caught.

The way I prepare the skins is this: I sprinkle salt and alum on them, and leave it a night to soak. Then I lay it on a log and scrape the fat off with a knife. After that I stretch it and pulled dry, and if it is not white when it will not be soft.

When hunting season was over I stopped setting traps, and commenced duck hunting along the river. Up to date I have killed twenty-eight ducks this year, and one day I got eight of the ducks are teal, with the exception of mallards and widgeons. One day I saw a teal that seemed to be lame, and killed it. The others and killed them.

Hoping my letter is not too long, I remain yours truly,

J. M. [illegible]

Trip to California.

Dear Editor Good Cheer Corner: I have been in the habit of reading the Good Cheer Corner, and I have made up my mind to write to it. I will write above, if you think it worth while to publish.

It was always the dream of my childhood to see California. I was born in Minnesota all my life, but moved here two years ago last October, from St. Peter, Minn., through Omaha, Ogden, Salt Lake and Los Angeles; then to Pasadena, my dream home. I have found the State a world of wonders, half of which I had never heard of. Everything a person could wish for California is, in a word, perfect. It has all extremes of weather, all productions, scenery ranging from the snow-covered mountains of the Sierras down to the prettiest of orange groves and flower gardens and beautiful valleys. California is a land of nature. Many things grow wild here that we in California. We have seen Mexican digs for water, practically what is styled "dry digs," and have found beautiful flowers all the year round.

When we left our home in Minnesota they probably thought we were crazy. This is the country for people who have to spend a few years, or who intend to remain a lifetime. Many people have sons, who are [illegible] as May."

"Steam ox" [illegible] the names given to [illegible] the natives of Central America.

Some Matter

The New Cuban

GIRLS WHOSE FATHERS AND BROTHERS ARE NOW FAMILY BREAD W[illegible]

By Grace Aspinu[illegible]

[SPECIALLY CONTRIBUTED TO [illegible]

THE Cuban woman of today is quite a different person from the Cuban woman of ten years ago, before the revolution. The difference is obvious to the most casual observer, and is only marvel at the wonderful adaptability and the elasticity of temperament that can, in so short a time, put aside the traditions of centuries and become as of another race.

The great change has been brought about through those Cuban women who, after a protracted residence in the United States, had assimilated the ideas of the American women and had the advantage of life under such conditions.

During the insurrection of 1895-98 more than 100,000 Cubans sought refuge on the friendly soil of the United States, and at one time $6,000 were in New York City. The keen observation of these women could not be expected to bear fruit, and they remained after peace was declared determined upon a new mode of life, and the new Cuban woman, of today attracts more graphically how well her determination has been carried out.

The Cuban woman had been accustomed from the cradle to the grave, to



[illegible] Cuban school ma'am

constant chaperon, a witness to every act, under penalty of social ostracism. In France this chaperonage only for the young girl, but in Cuba the married woman has been equally closely guarded.

The women of this tropical island have inherited through hundreds of years the intense passions, the strict code and the narrow views of their Moorish ancestors. In Cuba, as in Spain, the attitude in the home circle is domineering. The centuries that have elapsed since the conquest of Granada have not been sufficient to eradicate the tinge of Moorish despotism in their blood. Women have been forced to acknowledge the superiority of man in every way, and have unquestionably led a life of submission. Many a belle, indeed, and one might say only, knows little life has been matrimony, and many a girl have been the unclassed, the outcast, and condemned to be a drudge in the family, always conscious of their own unsuccessful lives, disappointed and sour in temper.

The educational advantages offered by the Cuban were so meager as to practically debar the poorer classes in ignorance, and for the wealthy young women the education consisted more of "accomplishments" than of solid practical knowledge.

Could find many society girls well versed, embroidered, and spoke French and English, but could not do a simple long division. Their knowledge of literature was limited to an occasional [illegible]'th the works of Paul de Kock or Xavier de Montepin, which were considered dangerous for the young [illegible] duenna being present at the reading.

Indeed, was the Cuban woman of the Spanish-American war. Up to [illegible] a young Cuban maid, wife or widow was never seen alone on the street. Now it is quite common for [illegible] to go about their affairs in Havana unaccompanied. A girl may [illegible] picture out with no other companion than a friend of her own sex.

[illegible] women to return to Cuba [illegible] new ideas from the States [illegible] severely criticised for their rashness, and were much mortified by the [illegible] of the men, who, astonished at the unusual sight of comely women [illegible], would stare at them, call "flowers" at them, as they ex[illegible] in Cuba, or make remarks in [illegible] during about their appearance [illegible].

[illegible] things at first somewhat disconcerted the would-be reformer, but [illegible] who had seen the light had [illegible] of their convictions, and [illegible] their point, bearing the fire unscathed and finally forcing the men [illegible] to admit. Now they are not molested, for the Cuban men [illegible] their motives are known and respected, for the Cuban men [illegible] the greatest admiration and esteem for American customs, and are as [illegible] of their feminine relatives to [illegible] modern institutions of a free country.

[illegible] was a still stronger motive [illegible] first explained which impelled [illegible] to adopt new methods [illegible]. They were the victims of [illegible] and after fire and sword had [illegible] their island and decimated its [illegible], many formerly wealthy [illegible] were reduced to poverty. [illegible] husbands and brothers had [illegible] their lives for freedom, the [illegible] had been burned, the jewels [illegible] by one to buy bread during [illegible] days of the blockade or when [illegible] and now that peace was restored [illegible] starvation or dishonor stared [illegible] the face.

[illegible] and daughter held a [illegible]. Why could they not imitate [illegible] American sisters and bravely [illegible] were bread winners? They [illegible] the old Spanish precedent of

Señora di Co[illegible] leader and [illegible] woman

CUBA [illegible]

[illegible] suited with his [illegible] retary of publi[illegible] military governo[illegible] port American [illegible] was the palpita[illegible] triotic insurgent[illegible] declared against[illegible] sign teachers, [illegible] cided to leave [illegible] crection of the lo[illegible] which were to [illegible] e'minating the [illegible].

For lack of t[illegible] girls were chose[illegible] their positions [illegible] the meantime [illegible] time to time t[illegible] the guidance of [illegible] constituting a so[illegible].

The result has [illegible]lous, for in less [illegible] many of these [illegible] girls acquired a [illegible] might have been [illegible] obtaining under [illegible].

The Pedagogic[illegible] was then organi[illegible] usefulness was pr[illegible] large number of [illegible] tors offered their [illegible] lectures for the b[illegible] were given at the [illegible] ing.

The spectacle o[illegible] girls of delicate f[illegible] customed to the ea[illegible] home, coming cou[illegible] from very far and [illegible] after the continu[illegible] day's teaching, sit[illegible] mosphere, with ea[illegible] drinking in the le[illegible] qualify them to re[illegible] and pass successfu[illegible] aminations, was a[illegible] as wonderful and [illegible].

The climax of th[illegible] fairs was capped [illegible] versity generously [illegible] tion to 1500 Cuban[illegible] weeks' course of s[illegible] free of all expense[illegible].

The Cuban press [illegible] the advisability of [illegible] papers applauding [illegible] ing it. An indign[illegible] held when it was [illegible] invitation was for [illegible] no mammas, grand[illegible] being included. The [illegible

GOOD CHEER CORNER

Cheerful Resolution.

Don't forget, when you write, that the best letter received each week wins a prize of $1. Don't forget to write on one side of your paper only. Don't forget to be brief. Don't forget to address Editor Good Cheer Corner, The Times, Los Angeles, Cal.

Our roll of honor for this week: Christine Camp, Los Angeles; Ruth Quanitence, Los Angeles; Lois Smith, Los Angeles; Josephine Hall, San Pedro; Clara Bang, Los Angeles; Ethel Gertrude Grimes, Los Angeles; J. M. Morrison, Ventura; Alta Lordsburg, Edna Ovington, Los Angeles; Herbert Edwards, Los Arts.; Nellie Bixby, Alhambra; Covina; Minnie Benninger, Burbank; Marie Kern, Burbank. Prize winner, J. M. Morrison.

Gus, the Rooster.

Editor Good Cheer Corner: I want to tell you about a little rooster named Gus. I found him in a box car, crowing with all his might. I had a hard time catching him, but at last we caught him. I gave the boys five cents apiece to help me keep him: Gus seems to like his new home. Sometimes he goes away, but he always comes home when he gets late. I wish the many readers of the Good Cheer Corner could see him. Everybody in town say they never saw a tamer chicken in their lives. He crows the first thing in the morning. He likes to eat corn from my hand. He takes quite a fancy to my little sister. Once my little sister was playing a walnut, and the little rooster walked up and commenced to help himself to some of the nuts. He spends most of the day by the kitchen door. I think he spends most of his time thinking what is going on about the house. He can fly, too. He makes use of his little wings. Whenever he does not want to sit on my finger, he flies down and gives a little crow.

The Indians here like to see Gus. They are always asking me to sell him. The Indians like to buy such things like little chickens, hens, etc.

Well, I will close my little letter. Gus, hoping the many readers of the Good Cheer Corner will enjoy it, I will remain yours sincerely,

HERBERT EDWARDS.

On Christmas Morn.

Dear Editor: Here are two verses I have made up about Christmas. They are not very good, but I hope you will print them. I have written once before, and will try to write again, even if I do not succeed in getting them printed. Here are:

Sweetly the bells are chiming,
And it is Christmas morn,
The happiest day of all the year,
For Christ, the Lord, is born.

The joyous words ring clear and true,
Their music, 'tis sweet to hear,
They bring to the people of earth
A message of good cheer.

LILLY E. [illegible]

Winter Sports.

Dear Editor: Perhaps you would like to hear about the sport we have in a winter with our traps and guns. I am thirteen years old. I have been setting traps for three or four years before this year I never had any luck, except with skunks and one day I and a coon that I caught in a trap.

This year I set my trap on the 1st of September, and caught a fox on the 3d day. The next Saturday I caught a large coyote, and got two bounty money. The coyote was about twenty-five pounds and about four feet long.

Soon after that I caught a wildcat weighing seventeen pounds. I have the skins of all the animals I caught, but I have the wildcat and coon another boy caught.

The way I prepare the skins is to sprinkle salt and alum on them, and leave it a night to sweat. Then I put it on a log and scrape the fat off with a knife. After that I stretch it and let it get thoroughly dry, and if it is not cut it will not be soft.

When hunting season comes I will go hunting with my traps, and hope to catch hunting along the Verdugo Hills. I have killed twenty-eight ducks this winter, and one day I got six. Some days ducks are teal, with a few mallards and widgeons. Once I killed a teal that seemed to be as large as others and killed three of them. Hoping my letter is not too long, I remain yours truly,

J. M. [illegible]

Trip to California.

Dear Editor Good Cheer Corner: I have been in the habit of reading the Good Cheer Corner, and have made up my mind to write to you. I have, if you think it worth while to publish.

It was always the dream of my life to see California. I was born in Minnesota all my life, and moved here two years ago last fall from St. Peter, Minn., through Omaha, Ogden, San Francisco, Los Angeles; then [illegible] ns, my dream became a reality, and the State a world of which I had never dreamed. Everything a person can desire in California is, in a word, perfection in all extremes of weather conditions, scenery and [illegible] the snow-covered mountains down to the beautiful flowers and flower gardens in the valleys. California is a world in itself. Many things appear strange to me in California. We find [illegible] tican digs for wood and water, practically. We have [illegible] styled "dry fogs," and beautiful flowers all the year round. When we tell our friends in the east they probably think us out of our minds. But is the country where if one can spend a fortnight, he is willing to remain a lifetime; but [illegible] where "December is as pleasant as May."

ALICE [illegible]

[illegible] eam ox" and "[illegible] names given to [illegible] natives of German [illegible]

Some Matters of Especial Interest to the Women.

The New Cuban Woman.

WOMEN WHOSE FATHERS AND BROTHERS WERE KILLED IN WAR ARE NOW FAMILY BREAD WINNERS.

By Grace Aspinwall.

[SPECIALLY CONTRIBUTED TO THE TIMES.]

The Cuban woman of today is quite a different person from the Cuban woman of ten years ago, before the revolution. The difference is obvious even to the most casual observer, and one can only marvel at the wonderful adaptability and the elasticity of temperament that can, in so short a time, overcome the traditions of centuries and become as of another race.

Perhaps the great change has been brought about through those Cuban women who, after a protracted residence in the United States, had assimilated the ideas of the American women and taken advantage of life under such conditions.

During the insurrection of 1895-98 [illegible] 100,000 Cubans sought refuge on the friendly soil of the United States, and at one time 50,000 were in New York City. The keen observation of each one was to bear fruit, and they returned after peace was declared determined upon a new mode of life, and the "new" Cuban woman, of today attests more graphically how well her education has been carried out.

The Cuban woman had been accustomed from the cradle to the grave, to be the constant chaperon, a witness to every act, under penalty of social ostracism. In France this chaperonage is only for the young girl, but in Cuba a married woman has been closely guarded.

The women of this tropical island were stirred through hundreds of years by intense passions, the strict seclusion and the narrow views of their ancestors. In Cuba, as in Spain, the attitude in the home circle was unwavering. The centuries which elapsed since the conquest of Cuba have not been sufficient to eradicate the stigma of Moorish despotism from their blood. Women have been taught to acknowledge the superiority of man in every way, and have unquestioningly led a life of submission. Divorce, and one might say only, separation has been matrimony, and should a wife have been the unchaste, the husband condemned to be a leper to the family, always conscious of his own unsuccessful lives, disgusted and sour in temper.

The educational advantages offered by Spain were so meager as to practically bar the poorer classes in ignorance, while the wealthy young woman's education consisted more of "deportment" than of solid rudimentary knowledge.

They could find many society girls who could not read, embroidered, and spoke [illegible] English, but could not do a long division. Their knowledge of literature was limited to an occasional perusal of the works of Paul de Kock, Xavier de Montepin, which were considered dangerous for the young girl to [illegible] during her presence at [illegible]

Indeed, was the Cuban woman of Spanish-American war. Up [illegible] a young Cuban maid, wife [illegible] was never seen alone on the street. It is quite common for [illegible] to go about their affairs in Habana unaccompanied. A girl may [illegible] out with no other companion than a friend of her own sex [illegible]

The desire of women to return to Cuba [illegible] new ideas from the States [illegible] severely criticised for their rashness, were much mortified by the [illegible] of the men, who, astonished [illegible] sight of comely women [illegible] would stare at them, [illegible] of them, as they ex[illegible] in Cuba, or make remarks in [illegible] about their appearance [illegible]

Ideas at first somewhat distorted by would-be reformer, but [illegible] who had seen the light had [illegible] of their convictions, and [illegible] point, bearing the fire unflinchingly and finally forcing the men [illegible] Now they are not mobs, their motives are known [illegible], for the Cuban men [illegible] admiration and esteem [illegible] customs, and are as [illegible] feminine relatives to [illegible] Cuban institutions of a free [illegible]

[illegible] still stronger motive [illegible] sustained which impelled [illegible] to adopt new methods [illegible] were the victims of [illegible] fire and sword had [illegible] and decimated its [illegible] formerly wealthy [illegible] reduced to poverty.

[illegible] and brothers had [illegible] for freedom, the [illegible] been burned, the jewels [illegible] to buy bread during [illegible] the blockade or when [illegible] that peace was restored [illegible] or dishonor stared [illegible]

[illegible] and daughter held a [illegible] why could they not imitate sisters and bravely [illegible] bread winners? They [illegible] Spanish precedent at [illegible]



A young Cuban stenographer



Señora Lola, Cuban school ma'am



An Havana teacher

Señora Aguirre, manager of a cigar factory



Señora di Costa, Havana society leader and champion of Cuban new woman

CUBAN WOMEN.

sulted with his associates, with the secretary of public education, with the military governor. Was it best to import American teachers or not? This was the palpitating question. The patriotic insurgent put his foot down and declared against such a thing as foreign teachers, and it was finally decided to leave the matter to the discretion of the local boards of education which were to make a selection by eliminating the inadequate candidates.

For lack of trained teachers, bright girls were chosen, who were to hold their positions conditionally, studying the meantime and submitting from time to time to examinations under the guidance of a corps of inspectors constituting a sort of normal school.

The result has been truly marvelous, for in less than a year's time many of these gifted, but uneducated, girls acquired a proficiency which they might have been two or three years in obtaining under different conditions.

The Pedagogical League of Havana was then organized, and its field of usefulness was proved far-reaching. A large number of distinguished educators offered their services free, and lectures for the benefit of the teachers were given at the rate of three an evening.

The spectacle of several hundred girls of delicate form and feature, accustomed to the easy life of a luxurious home, coming courageously, sometimes from very far and often alone, at night after the confining labor of a hard day's teaching, sitting in a stifling atmosphere, with eager, upturned faces, drinking in the lessons which should qualify them to retain their positions and pass successfully the dreaded examinations, was a sight as touching as wonderful and prophetic.

The climax of this new state of affairs was capped when Harvard University generously extended an invitation to 1500 Cuban teachers for a six weeks' course of study at Cambridge free of all expense.

The Cuban press was divided about the advisability of the project, some papers applauding, some loudly decrying it. An indignation meeting was held when it was learned that each invitation was for one teacher only, no mammas, grandmammas or aunts being included. The old ladies of Cuba were shocked. It was bad enough that Lola, Mercedes and Carmen should go about the city alone as they now were, but to permit them to go to the United States without their families! Never!

The girls were in despair. They, themselves, were, in spirit, right up to date, but it was not so easy to conquer prejudices nor make the older generation see through their young eyes.

Mr. Frye's office was besieged. He was begged and implored to make just one exception in favor of Lola's mother, or Mercedes's aunt, but he remained as inflexible as stone. How many weeping eyes have left that building at the corner of Cuba and Chacon streets!

The tears that failed to soften the stern heart of the Superintendent of Schools were used more effectually at home, however, and at last, with many parental misgivings, the girls were allowed to go.

The success of the undertaking and the favorable impressions made on the American public by the Cuban teachers at Harvard were attested by the entire press of the United States.

The Cuban woman has had until now, owing to four centuries of Spanish misrule, few adventures. But it has been demonstrated that there is mettle in her, and the rapidity with which she is embracing new ideas, her earnestness, quickness and tact are a strong argument in favor of the Cubans as a nation.

These daughters of old Castile brought up never to work are now turning to all manner of occupations. Many have learned typewriting in the United States, and are now stenographers in Havana business houses. Others are bookkeepers, secretaries, etc., and one delicately bred woman manages a cigar factory, and another has opened a millinery shop. In their brave efforts they have the respect of the world.

[Copyright, 1905, by Central News and Press Exchange.]

Work for the Invalid.

There is no reason why the shut-in who does painting or fancy work should not be just as businesslike. The trouble is that so few who try to do this sort of work keep up to date. They make the same things year after year, despite changing fashions (and there are fashions in fancy work and painting as in everything else.)

Here is a sample. Not long ago a young woman in Ohio wrote to me that she painted lovely little trifles for dressing tables and work baskets, but she could not dispose of them at the exchanges. "You know," she wrote, "exchanges only sell things for favorites of the directors and the manager."

To be quite frank I think the average woman's exchange is conducted in an unbusinesslike fashion; but still there are women who draw steady incomes as consignors of fancy work, so I wrote to this young woman to send me samples of her "lovely little trifles." I wish you might have peeped over my shoulder when I opened the parcel! Half a dozen discs in percaline and cotton-backed satin. All in pale blue, painted with great white daisies and tied with blue ribbon. Around the edge were pins. The painting looked like the work of a kindergarten pupil, and had neither shading nor proper proportions. How I wished that I might have taken that deluded young artist to one of New York's exchanges where some really lovely trifles in up-to-date painting and needlework are on displayy!—[Anna S. Richardson in Woman's Home Companion.

About Habit.

Because we have not hitherto had the best possible habits is no reason why we should not begin to form them in 1906. Prof. James, who has made a profound study of habit, has furnished us with one or two excellent maxims on the subject. First, he tells us that it is indispensable to begin with "as strong and as decided an initiative as possible. Accumulate all the possible circumstances which shall reinforce the right motive. Put yourself assiduously in conditions that encourage the new way and make engagements incompatible with the old; in short, envelope your resolution with every aid you know. Never suffer an exception to occur until the new habit is securely rooted in your life. Each lapse is like the letting fall of a ball of string which one is carefully winding up; a single slip undoes more than a great many turns will wind again. Let the expression of your habit be the least thing in the world, speaking genially to one's grandmother, or giving up one's seat in a horse car if nothing more heroic offers. But let it not fail to take place."—[Margaret E. Sangster in Woman's Home Companion.

THE PROBLEM OF COLOR.

FASHIONABLE CRAZE IS TO BE REGRETTED—COLORS THAT ARE BECOMING TO BLONDES AND BRUNETTES.

[SPECIALLY CONTRIBUTED TO THE TIMES.]

THOUGH it must be admitted that women generally within the last few years, have advanced wonderfully in regard to the selection of tasteful and becoming toilets, even a short walk on the streets or a visit to the large stores convinces one quite forcibly that there yet remains much room for improvement. Chiefly noticeable is this in regard to color. Once a certain color is launched as being "the" color, then the average woman, no matter of what type, unless thoroughly convinced that such shade is not for her and is sufficiently strong minded to resist the temptation, will surely succumb to the fashionable craze.

While it is impossible to lay down hard and fast rules as to what each individual shall wear, there are certain rules for certain types, which, if followed, may assist most materially in choosing becoming colors.

Taking the blonde—into how many classes or types may she not be divided?

There is the pink and white blonde, the red and cream blonde, like a full blown rose, the sallow blonde, the colorless blonde and the ash blonde, all of which types show variation, making the selection of colors all the more difficult in individual cases. One thing to be remembered, however, is that what colors a brunette wears should be governed by her skin, while those selected by a blonde should be chosen in reference to her eyes also.

FOR A PINK AND WHITE.

Thus a pink and white blonde, with gray or gray green eyes should not wear pale or light blue, because there is no shade of blue in her eyes. Her colors are white, pale green, mauve, deep brown, navy blue, turquoise, cerise, blush pink and black. Navy blue, green, purple (especially if the hair be golden) and silver gray are all good for street wear; lily leaf green, white, pinky mauve, and white over green will be ideal for evening. Yellow, too, may often be most successfully worn.

Most authorities are agreed, I know, that pale blue is "the" color for the blue or violet eyed blonde of the pink and white order. To my thinking, however, such a type so attired lacks character, and prefer white spangled with silver or white with touches of pale blue, the pale blue gown to be passed over to the brunette of the brown haired, brown eyed, bright complexioned type.

Such a blonde may wear black, white, crimson, cerise, mauve, heliotrope, purple, pink and green—these two in their very darkest and lightest shades—dark warm brown and blue gray. The blonde with brown or hazel eyes will find all the foregoing becoming, and may add pale blue, a deeper pink and almost every shade of gray.

The red haired blonde should avoid pale blue; that is, genuine pale blue, the soft pastel shades not being unbecoming, but she will certainly look her best in black or white. Next in order come very pale green, lemon, mauve, very dark green, navy blue, deep purple, gray and a very deep wine color. This, however, must be chosen with care, and lastly, a very pale pink, which, when becoming, is exquisitely so. Her sister of the red and cream complexion, needs careful dressing, or she is apt to look coarse and overdressed. Her colors must be chosen with a view to diminishing any overexuberance of tints in cheek and hair, and, therefore, the faded shades known as pastel, in blues, lavenders and greens, will be admirable for her. She can also wear well a dull, soft black, dark blue, dark brown, and dark purple.

EVENING SHADES.

Palest pink and palest green are good evening colors of this type. Gray should not be worn, as it accentuates the tints in lips and cheeks, and so should be avoided by the too florid beauty.

The colorless blonde is another type, often quite pretty in its own way, but who needs careful dressing in order to look her best. Supposing the lips are red and the skin quite clear, the difficulty is somewhat lessened, but, as often happens, the complexion is apt to be sallow; then the case requires careful thought. Red is perhaps the best of all colors to select, while in the various shades it will be almost impossible to go wrong, terra cotta, wine and poppy reds all being equally becoming. Then come ciel blues, the dull Chinese blues, and, for evening, deep cream and pale yellow are among the most successful shades. Where the skin is actually sallow, red and terra cotta will be found becoming, also navy blue, if relieved by cream near the face. A shade known as "sunset," yellow, with knots of orange velvet and soft creamy lace about the shoulders, is far and away the best choice for an evening gown.

The brunette, genuine, dark eyed, dark haired and of good color, is not a different type to deal with, given a good complexion, and almost every color is hers, brown hair harmonizing with almost every shade. Black is seldom becoming to this type, but she can wear cream, ivory, yellow, Indian red, claret, cardinal, deep and pale blue, golden brown, fawn, putty color, tans, coral pink, rose pink, old rose, terra cotta and silver gray. Pale green, white, pale blue and yellow may be safely chosen for evening wear.

The fair brunette, she of the dark hair and eyes of blue, blue gray or violet, must use discretion in choosing her colors. No strong, vivid tints for her—nothing, in fact that will destroy the delicate tints of her skin. This does not mean that neutral tones should be selected, but that delicate shades of the chosen colors should be adopted. For instance, delicate yellow will suit her better than bright orange, and ivory better than deep cream. Gray, from dove color to pepper and salt, will become her, and so will golden brown, golden tans, navy blue, pale coral and pale salmon pink, maize, lemon and silver blue.

FOR BRUNETTES.

The creamy brunette belongs closely to this type, and besides wearing those colors belonging to her fairer sister may add poppy red, crimson, the paler shade of Indian red and the paler shades of orange. The sallow brunette is only the slightest bit less difficult to dress than the sallow blonde, and so should exercise the greatest care when choosing her colors. Not that she has such a wide choice for reds, Indian and flame; deep orange, deep tans and very strong golden and reddish browns compose her range largely. Deep navy blue, relieved with red near the face, may be worn, and in the opinion of some authorities steel gray is becoming.

The "nut brown mayde" should dress up to her colorings in order to look her best. Rose pink, rose red, red browns, golden browns, warm gray, deep blue, nasturtium, ecru, sunset, yellow, peach color, apricot, ivory white, amber, are each and all good colors. Indeed, all tawny tones echoing or harmonizing with those of the skin will be found becoming both for day and evening wear.

In regard to those women who are neither dark nor fair, but who are what is generally known as the "between colors" type, much depends upon the eyes and complexion. The hair will be neither light nor dark, but the eyes will vary, and may be blue, blue gray, gray or brown. The skin, too, may possibly be clear pink and white, but is often creamy white or sallow. A woman possessing the clear pink and white skin can wear every shade of mauve and purple, green and greeny blue with success, while the sallow woman should avoid those colors.

Again, while this type invariably looks well in shades of blue, yet if there is the slightest tinge of green in the eyes, blue, except navy, should not be worn. Pinks will be found becoming, and so will certain shades of red—the bright shades for those of clean, fair skins, and rich, warm ones for those who are sallow. Black is extremely becoming to those of the pink and white order, and for evening wear cream, pale pink, pale blue, pale green, old rose and silver gray are alike good. Browns, wine reds, mauves, heliotropes and deep gray are all becoming colors for street wear, but all fawns, tans, putty colors and such neutral tones should be avoided as being too nearly the shade of the hair to produce successful results.

VELVET GOWNS.

THEY ARE WORN NOW IN PROFUSION BY THE DEBUTANTES.

[SPECIAL CORRESPONDENCE OF THE TIMES.]

NEW YORK, Jan. 8.—In contrast to chiffons and gauzes, silks and satins make most serviceable evening gowns. So great an economy have silk, velvet and satin ball gowns been proved that such textures are now worn altogether by the woman whose means are limited. Even debutantes now wear velvet and satin, for with an unlimited number of balls following each other in rapid succession it is impossible to keep tulle or chiffon frocks fresh and trim.

Chiffon velvet is not heavy enough to be unpleasantly warm and the material is always effective at night. This light weight, soft-finished velvet is undoubtedly the favorite material for the season for both afternoon and evening wear, light shades being generally seen at a dinner, dance or opera, while darker tones are popular for the day time. It is not necessary to make up a velvet gown very elaborately, for while it is true that embroidery of all kinds is so much in demand, still there are many exquisitely pretty plain princesse dresses trimmed only with a deep lace collar about the decolletage. Draped princess gowns are effective in chiffon velvet, that is, while the gown is all in one piece, the material is draped across the bust and lightly over the hips. This style is also popular in satin.

Red is not so much worn in the evening as a year or two past, and black gowns, while still seen, are all on a most elaborate order and relieved with considerable white lace in the bodice and sleeves. The unusual shades of red—crimson, scarlet, salmon and flame color—are seen here and there, and the more unusual the shade the greater success will it attain. Turquoise blue is one of the most attractive colors seen in chiffon velvet, and then there are the different old rose, pinks and a few shades of green that are fashionable. Yellow is never a widely popular shade, as it is rarely very becoming. For this reason the yellow gown is sure to be effective when it can be worn.

Light plaid silks made up with a suggestion of the picturesque are among the prettiest of this year's dinner gowns. With a silk of pink and white coloring, or indeed with whatever shades are introduced in the pattern, black velvet ribbon is used to some extent just now. Fichus are coming back also—that is, the real, wide chiffon fichu, edged with soft ruffles of lace, the chiffon then brought over to the center of the bodice and fastened in soft loops or rosettes. If there is a vest effect of the waist the fichu may stop on either side of this and be carried down to the belt. Little black velvet bowknots slipped through tiny rhinestone buckles may finish the lace vest. The belt should not be too wide, and should fasten in back, beneath a large rhinestone buckle. Sash ends of black velvet would be rather too heavy to be pretty.

Soft satins and satin finish silks are used even more this winter than the heavy rich quality. The silks wear as well or very nearly as well as satin, and of course are not so expensive. Pink satin is a favorite, while white always makes a handsome gown. As such handsome and expensive lace is obligatory this year many of the skirts are not trimmed save with ruffles or ruchings of the material. Laces are still combined with utter disregard to kind and quality.

WATERPROOF COATS.

A rain coat can never be a thing of beauty, but it should be as attractive as possible in color, material and design. The old fashioned rubber coat, so long known as "waterproof," did good service for a number of years, but the capes were found cumbersome and the material itself was uncomfortably heavy, so that the cravenette cloth coat, made with sleeves instead of the long cape, was at first welcomed with great relief. Since the introduction of this many new styles of rain coat have worked their way into favor. Gloria and rubber-lined silk and rubber-faced satin are the three materials for wet weather most destined to live.

Cloth cravenette is not entirely out. A cloth ulster is an excellent thing to have on hand—that is to say, a cloak large enough to be slipped on comfortably over a winter suit if necessary. The sleeves must be full, large. The coat should fasten up close at the throat, while in length the wrap should reach just to the end of a short walking skirt. For either snow or rain such a coat is a necessity and the cravenette cloth is particularly good, as it is waterproof. Raglans have changed considerably since their first appearance. They are more elaborate—strapped and to some extent fitted at the back. On some models are seen short shoulder capes, and of course sleeves have altered considerably in accordance with the prevailing fashions.

Gloria is used as much in winter as summer, for although light in weight it is after all the waterproof quality that is desired, and the cloak is naturally made large enough to put on over any coat no matter how heavy. While some of the gloria raincoats are fitted in at the back the majority of the new models hang loose from the shoulders, belted in perhaps with a wide strap buttoned in the center. Bright colored silk collars and cuffs on a tan coat are effective, while pale blues or pinks may also be used in the trimming.

Raincoats of rubber-lined satin are slightly heavier than those of gloria. These are really extremely handsome. They are seen in all shades from red to white. Red is always attractive and anything that can help to dissipate the gloom of a rainy day could be welcomed. Black satin coats are also smart and the majority of these models are brightened by some color at the collar and cuffs. There are turned-back cuffs to the sleeves of these raincoats, for the sleeves must needs be long, but very full, for the width of the dress sleeve is increasing steadily. A three or four inch cuff of contrasting color is therefore necessary to finish the sleeve attractively.

The Gentle Reader.

The young girl, forbidden the saloon and café, muddles her brains with books instead of with drink. From the twenty to fifty novels a year that she reads it is doubtful if she obtains a single new idea, a single thought worth remembering. She reads not to think, but to save herself the trouble of thinking. The book that could give her any real knowledge of life would not perhaps be found on shelves of the circulating library. She reads, one after the other, a monotonous procession of love stories, where impossible young men with nothing else to do in life, make impossible love to impossibly perfect young women. I talked with a successful novelist once. He can be delightfully cynical, even at his own expense.

"The recipe for a successful novel," he explained, "is to draw your heroine so that every woman reader can imagine herself the part. Sketch your hero a vague framework into which she can put the picture of her particular young man. Let them make love on every other page and she feels it almost as good as the real thing."—[Jerome K. Jerome in Woman's Home Companion.

If Germany were to mobilize her army tomorrow, the Dusseldorf Chamber of Commerce states that there would not be a sufficient quantity of meat in the country to feed the army in the field.

Handsome Set of Popular Squirrel



With the extreme high vogue in dress goods of all shades of gray, from the dainty delicate dove to the fashionable London smoke gray, furs such as squirrel and moleskin have this season risen high in the estimation of Dame Fashion, and fur designers are exerting themselves to show new and original designs in coats, scarfs and muffs. The illustration shows a loose coat of the choicest squirrel pelts cut in Vandyke points to about knee depth. The sleeve is a full bishop and the collar is a high storm affair, the fronts double breasted and fastening with gray silk frogs and loops. The little toque with crown of black velvet has a band of the squirrel around the turned-up brim, and a white marabout feather standing up jauntily on the left front side. The muff is of the satchel variety, lined with heavy white satin, as is the coat.

If Germany were to mobilize her army tomorrow, the Dusseldorf Chamber of Commerce states that there would not be a sufficient quantity of meat in the country to feed the army in the field.

How I Grew Tall

A Startling Story Which Will Interest All Who Are Short.

The Height of Either Sex Can Quickly Be Increased From Two to Five Inches. These Marvelous Results Can Be Accomplished at Home Without the Knowledge of Your Most Intimate Friends.

THE FREE BOOK TELLS YOU ALL ABOUT IT.

MR. K. LEO MINGES.

Investors, scientists and physicians have for years been trying to find some method whereby the height of an individual could be increased, and up to the last few years have met with failure. It remained for a comparatively young man, Mr. K. Leo Minges by name, to discover what so many others had failed to do.

Mr. Minges resides in Rochester, N. Y., and has devoted the best part of his life in studying and experimenting on the Cartilage, and his great efforts have at last been crowned with success. A large company, composed of Rochester's leading citizens, has been formed for the purpose of placing Mr. Minges' discovery and inventions before the public, so that now it is possible for any lady or gentleman who is short to increase her or his height from two to five inches. These results are absolutely guaranteed.

Mr. Minges has successfully used his method on himself, and has grown from a short, stunted boy to a handsome, robust man of six feet one inch in height. Thousands of people living in all parts of the world are using his method with equally startling results. Let us suppose you the absolute proof of the above statements. We have just issued a beautifully illustrated book entitled "How to Grow Tall" which contains information that will surprise you. Ten thousand of these remarkable books will be given away absolutely free of charge in order to introduce them. If you fail to receive a copy you will always regret it. This great book tells how Mr. Minges made his wonderful discovery. It tells how you can increase your height and build up the entire system. It contains the pictures and statements of many who have used this method. After you receive the book you will thank us the longest day you live for having placed within your reach this great opportunity.

Remember, a postal card will bring it to your very door, all charges prepaid. All correspondence strictly confidential and sent in plain envelopes. If you wish a free copy of this book and the proof of our claims, write today. Address the Carthage Co., 402A. Unity Building, Rochester, N. Y.

YOUR FORTUNE TOLD FREE

Send two cent stamp with birth date and I will send you a pen picture of your life from the cradle to the grave. All matters of business, love, marriage and health, plainly told by the greatest Astrologer Living. Patents guaranteed and satisfied. PROF. LES ARCE, Dept. 73 BRIDGEPORT, CONN.

"Le Billet Doux," Fragonard's $84,000 Masterpiece, and Other Great Works, Coming to America

SOME of Fragonard's most beauteous work is destined to grace the art collection of the United States. At a recent art sale in Paris his celebrated painting, "Le Billet Doux," was purchased for an American at $84,000.

Appreciation of this artist's efforts is shown not only by this enormous price, but by other figures obtained for his canvases as well.

His "La Liseuse," for instance, brought $36,400. It is said that at least two panels by Fragonard will accompany "Le Billet Doux" to this country.

Several fine old tapestries were also found by purchasers at the sale. Two small panels and two insertions in old Gobelins, illustrating Don Quixote after Coypel, brought no less than $40,000.

Lovers of art on this side the Atlantic are deeply interested in these additions to collections here. American galleries are growing, and contain some of the best examples of the greatest masters of painting. It is probable that a number of other gems from the Cronier—the sale of which reached a total of $1,039,606 in two days—are destined for the enrichment of American collections, as they were purchased by brokers known on occasions to represent connoisseurs on this side of the water.

For a long time M. Ernest Cronier's collection was numbered among the best in Paris, but considerable mystery surrounded it, as he rarely allowed it to be inspected. The sale just ended, therefore, was one of the most notable in recent years.

WITHIN the last few years the popularity and value of the works of early French decorative painters have risen remarkably in America.

For that reason the great sum of $84,000 paid for Fragonard's "Le Billet Doux" did not create as much surprise as it might have done had the vogue of the old masters not reached its present high financial plane.

Large amounts have been paid for old paintings. J. Pierpont Morgan gave $500,000, it is said, for Raphael's famous "Madonna of St. Anthony of Padua."

These, however, were, as a rule, larger canvases, containing a number of figures, all worked out with elaborateness of detail.

"Le Billet Doux," or "The Love Letter," on the contrary, has but one human figure—that of a charming young girl, seated at an open casement, stealthily drawing from a bouquet of flowers the letter that contains a tender but forbidden message of love.

While she furtively watches the door, to guard against interruption, the wideawake little spaniel on the seat beside her also seems to realize the importance of caution.

Daintiness, as well as richness of coloring, characterizes the work.

"The dazzling and dominating color trickery of 'Le Billet Doux,'" says a French critic, "is its most striking feature. The picture fairly rustles with living satins, and is almost irritating in its atmosphere of delicious gallantry.

"There is a marked extravagance of color—of the yellow curtain, the blue gown, the green writing table—all this amidst a harmony of amber and gold."

Containing but a single figure also, the canvas "La Liseuse," or "The Reader," which brought $36,400 at the Cronier sale, is characterized by effectiveness of pose, a certain sentiment in treatment, and by vividness of coloring.

"The Reader" appears to have been caught almost by chance by the artist's brush. Reality is there, yet the brightness of the color scheme and the pose make the effect grasp the spectator with great force.

The corsage of the subject is of saffron, while lilac touches oppose it; the red outlines of the book stand out with startling distinctness. Imagination, critics say, in describing this picture, may be more impressive than the real thing.

The demand for Fragonard's work is shown by the fact that, six years ago, "The Reader" was purchased by its recent owner for only $13,000.

Fragonard's life extended from 1732 to 1806, and his best work was done during the luxurious, highly colored period preceding the French Revolution.

His drawings are free and graceful and his coloring charming, although often a frank indelicacy characterized his more ambitious efforts.

For Mme. Du Barry he executed a series of decorative paintings representing the "Loves of the Shepherds," and painted others for Guimard, the celebrated dancer.

Some years ago the Du Barry panels came into possession of J. Pierpont Morgan, who, it is said, gave $1,000,000 for them.

Of Fragonard and his contemporaries, a careful student has had this to say:

"Nowhere and at no period has art reflected life with such intimate joy as in France during the eighteenth century.

"In essence, the entire movement was a return to paganism; in this art there were no hints of pain and sorrow; a playful, feverish reversion to pleasure was the only note sounded.

"Skies were unfailingly blue, fountains plashed and parks and gardens were dotted with shepherds and shepherdesses, beribboned and operatic."

Not alone were the Fragonards in appreciative value at the Cronier sale. A splendid W... Amants Endormis," which brought $... in 1861 for $120.

A Gainsborough, purchased only a ye... $1300, fetched $14,300.

One of the Nattier gems, for which ... paid $9000, brought $14,500 at the sale, ... teau, secured by him three years ago for ... vanced in value to $32,000. At the same ... his La Tour pastels, which cost their ... $19,000.

Great competition was aroused wh... reached the splendid lot of old tapestries ... old Gobelin, dealing with the history ... Quixote, after Coypel, brought $40,000 ... hammer.

A most effective artistic scheme is pre... this tapestry. From a yellow background ... tures stand out with lifelike distinctness. ... lands surrounding them are in natural ... the pictures themselves bear the tints ... scarcely dimmed by the passage of so many ...

One of the panels represents "The ... the Hunt," and the other, "The Departure ... for the Island of Barataria."

Most important among the groups o... was the series entitled "Les Soeurs ... Gobelin's manufacture, after Boucher.

Three were secured by an English... lively contest with French bidders, for $... others went to home buyers for $37,200. ... tiful Gobelins, intended for the Comédie ... brought $31,000 each.

Almost as spirited was the bidding ... niture, which was covered with tapestry ...

A drawing room suit of eight pieces, ... a large sofa, four armchairs and a screen ... vais tapestry of the time of Louis XV, ... down to a French firm for $41,000. The ... chases at the sale totaled in the neighborhood ... $200,000.

In the lot was a Regence mar... purchased for George A. Kessler, of ... for $26,000. When disposed of at the ... in 1894 this table was sold for $20,000.

Mr. Kessler also secured two commode ... boards, of the period of Louis XV-XVI., ... ing the stamp of Rubestuck, the famous ... ebonist of that period. They cost $24,000.

Into what American galleries the pict... ures from the Cronier collection destined ... side the Atlantic will go is something that ... unknown to the public.

Americans of wealth, however, have ... tated to pay large prices for such works ... desired.

J. Pierpont Morgan probably leads ... of ultra-liberal buyers, with his purchase ... Du Barry panels, at $1,000,000, and the "... of St. Anthony of Padua," by Raphael, ... be paid $500,000.

Many of Mr. Morgan's choicest gems ... remain at his London gallery, because of ... tariff prohibitions. These will all come to ... eventually, it is predicted, to form one of ... notable collections in the world.

Some years ago Mrs. "Jack" Gardner, ... known social leader of Boston, purchased ... brated Botticelli "Madonna" from Prince Chigi, ... Italian nobleman.

It was said that she paid $... ing and that when they discovered the ... ian Government officials imposed a fine ... amount upon Prince Chigi, who was forced ... by pressing financial demands to sell the ...

It is also said that Mrs. Gardner, who ... heard the plight of the impoverished noble... his fine, which doubled the cost of the pict... ber. Whether or not this is true, only a few ... sons know.

Mrs. Gardner's collection, however, is ... the famous ones of the country. Two ... she paid nearly $400,000 duty on art treasures ...

United States Senator W. A. Clark, of ... tana, has also been buying art objects ... freely of late years for his New York ... For $320,000 he secured the collection of ... of Vienna, consisting of forty works by ... and twenty-six pictures of the French ... 1830.

Senator Clark, it is said, once offered ... for Prince Murat's Gobelin tapestries, ... tried to buy those of the Earl of C... originally cost $350,000.

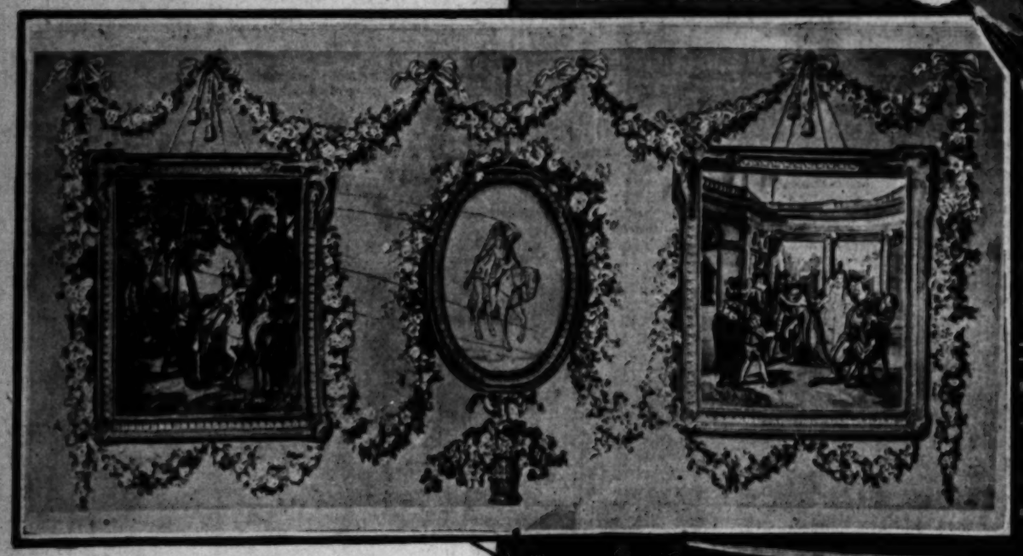
Probably the greatest price ever ... single picture was $1,000,000, which ... before Prince Borghese, of Italy, for ... cred and Profane Love." The other ...



Fragonard's "Le Billet Doux," Purchased for $84,000



Fragonard's "La Liseuse," Sold for $36,400



A Gobelin Tapestry, Illustrating Don Quixote, which Brought $40,000

Finance Bloviator Says He Will Not Let American People Tread on Him.

[DIRECT WIRE TO THE TIMES.]

TON (Mass.) Jan. 14.—[Exclusive dispatch.] Thomas W. Lawson ... Peoria from his map of speaking ... tion. In a characteristic telegram to the Creve Couer Club of ... city today he says:

"I would see your club and every ... America in hell before I would ... before them, if even a single ... objected to me.

"Some of your members may ... fallen into the error of others, ... desire to exploit myself for ... benefit, kindly let me say: The ... of the System have seen fit in the ... absence of their sneak thievery and ... dirty warfare, to advertise me as ... some game I wish to work off ... American people.

"I take this occasion to enlighten ... I have no game. I want neither ... American people's money, public ... nor other things in their gift. ... I pay my own way, I have been, ... will continue to be as independent ... Fourth of July Yankee with a ... full of hard cider.

"I would have your members and all ... Americans know that under no ... circumstances do I offer myself as a ... candidate for the American people, or ... any section thereof."

Illustrated Weekly Magazine.

Los Angeles Sunday Times

JANUARY 14, 1906. FIVE CENTS

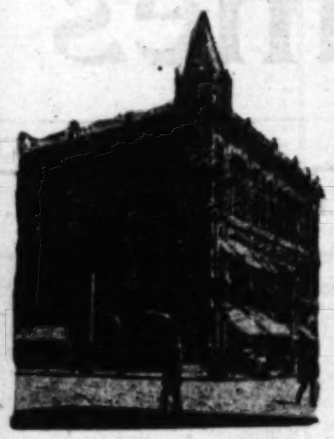
PICTURESQUE SOUTHERN CALIFORNIA.



Home, sweet home.

Equitable Savings Bank

Northwest Corner
First and Spring Streets



Conservative management is the keystone of this institution. Absolute security is the keynote of all our transactions. We desire to encourage the smallest account; we desire to encourage the habit of thrift and saving.

Directors:

W. J. WASHBURN, President.
WILLIS H. BOOTH, Vice-President.
P. F. JOHNSON, Cashier.
FRANK P. FLINT, Pres. Metropolitan B. & T. Co.
CHARLES S. BRADFORD, Stockwell & Bradford.
G. E. BITTINGER, Vice-Pres. First National Bank.
J. O. KOEPFLI, Bishop & Co., Director First National Bank.

$1.00 Opens An Account

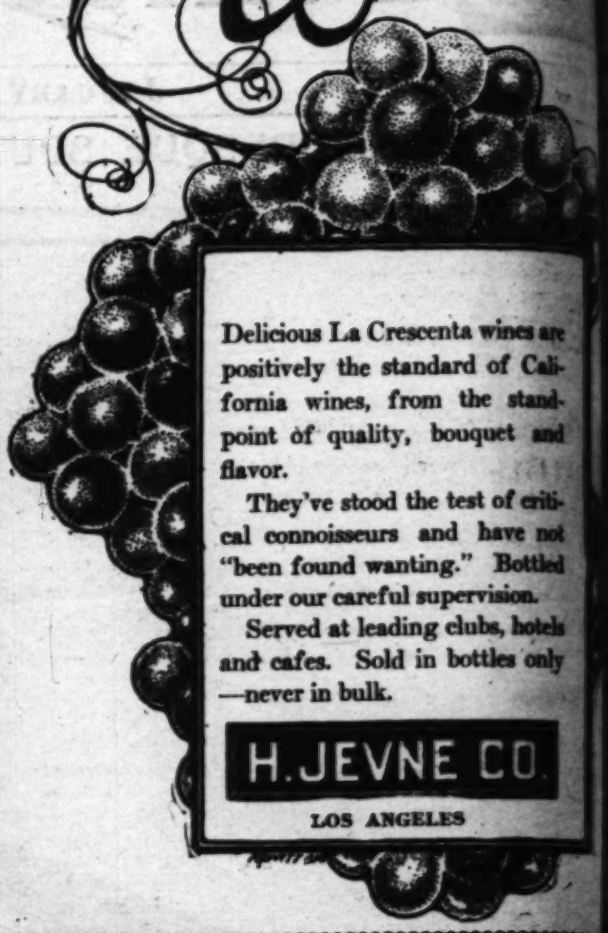
4% Interest paid on term deposits, subject to six months' notice of withdrawal, with interest payable to maturity of notice.

3% Interest paid on certificates subject to thirty days' notice of withdrawal. These are usually paid without notice. Interest computed for actual time of deposit.

2% Interest paid on certificates payable on demand. Interest computed for actual time of deposit.

Our new Safe Deposit vaults offer every modern safeguard to the safekeeping of valuables.

La Crescenta Wines



Delicious La Crescenta wines are positively the standard of California wines, from the standpoint of quality, bouquet and flavor.

They've stood the test of critical connoisseurs and have not "been found wanting." Bottled under our careful supervision.

Served at leading clubs, hotels and cafes. Sold in bottles only—never in bulk.

H. JEVNE CO.
LOS ANGELES

Newmark's Pure Teas



Good to the last drop—Newmark's Pure Teas. All the best varieties of the finest tea-growing countries in the world—with all the natural delicacy of flavor preserved in sealed packages.

Pound Packages 60c
Half Pounds 30c

You can't buy a better tea anywhere at any price. Ask the grocer.

NEWMARK BROS.
IMPORTERS—ROASTERS—PACKERS

CITRUS WASHING POWDER



A mighty cleanser, a saver of work, a protector of hands.

Where there are dishes to wash, clothes to [w]ash, dirt to clean, there's the need for Citrus Washing Powder.

"Citrus" is not like other cleaning powders—it has more power to clean, and at the same time hurts neither hands nor clothes.

Citrus Washing Powder softens the water, makes a good suds easily, has a pleasant odor and is agreeable to use.

Make the work easier, pleasanter, by using Citrus Washing Powder. Sold by all good grocers.

CITRUS SOAP CO., San Diego

OUR ILLUSTRATED WEEKLY
A MAGAZINE OF THE SOUTHWEST
ESTABLISHED DECEMBER 8, 1897

California in tone and color, Southwestern in character, with the flavor of the land and of the mountains, the slopes, the valleys and the plains.

Devoted to the development of the country, to the exploitation of its marvelous natural resources and to the wonders and beauties. The contents embrace a range of good reading matter: Popular descriptive and historical articles, thoughtful and picturesque editorials, correspondence, poetry, pictures and bright miscellany. Each number has from 28 to 32 large pages, equivalent to magazine pages of the average size. The magazine is issued at this office for a moderate price.

For sale by all newsdealers; price 5 cents a copy, postpaid. Address THE TIMES-MIRROR CO., Publishers, Times Building, Los Angeles, Cal.

The Magazine being complete in itself, may be sent to friends separate from the news sheets, except those in Canada. It is also sent to all regular subscribers of the Los Angeles Sunday Times.

NOTICE ABOUT MANUSCRIPTS.

Persons submitting matter for publication in The Times should keep copies of their manuscripts. Due care will be exercised against the loss of such manuscripts in this office. Ordinarily, when accompanied by postage will be returned if not found available, but The Times cannot guarantee their return, whether

Los Angeles Sunday Times

CONTENTS OF THIS NUMBER.

Sweet Home. (Pictorial).....
.....
North American Granary. By F. G. Carpenter.....
Labouchere. By C. B.....
Home of the Elephant. By Frederic J. Haskin.....
Edward Grey. By a staff correspondent.....
Industries. By George W. Burton.....
ng Brazil. By Lewis R. Freeman.....
Recalled. By Russell Judson Waters.....
Queens. By John Elfreth Watkins.....
very. By a special contributor.....
ts of the Day.....
f-time Teacher. By Samuel Williams.....
Plants. By Ernest Braunton.....
Street Trees. By Ernest Braunton.....
Many Years. By W. D. Fuller.....
and. By E. G. Fuller.....
nd Unfaith. By Helen Lukens Jones.....
mpkins Family. By Eleanor Lexington.....
ort Stories.....
ista. By Bob White.....
Pena. By Isauro de la Pena.....
Culture. By Henry W. Kruckeberg.....
In California. By J. W. Jeffrey.....
ng in California. By J. W. Jeffrey.....
the Body. By Harry Brook.....
Various People Eat. By Wm. P. Cabell.....

"THE WAY OF THE TRANSGRESSOR."

"THE way of the transgressor is hard." He was a prophet who gave utterance to these words. A prophet is one who speaks for God. But it is no messenger from the skies, visible or invisible, was the prophet's philosophy, embodied in the upon the mind of man. The world was young a prophet spoke. Civilization was crude. Life exceeding simplicity. The science of the material was but little developed in the brain of the But for all its simplicity, for all its crude at that early day, life had taught all the living "the way of the transgressor is hard."

Incarnation may be accepted as a fact. We may that the Son of God has become the Son of Man the sacrifice of his death a way of reconciliation brought between the offended Creator and His creatures. There may be beyond the stars from which sorrow and sighing shall flee away, may come a time when we are done with this when God shall wipe all tears from off all faces realm is beyond the stars, and that time is life.

law of this natural world is of universal appli and is inexorable. The child's hand thrust into must suffer pain; and so far as we can see o that now is, the moral laws of the universe are urable in their workings, as universal in their on, as physical laws. The person who trans the laws of the physical world must suffer pain. that transgresses the moral laws of human life ffer grief, atrophy, and death. "The way of the sor is hard," not in some future world; not be grave; not above the stars, but now, here, ev ent, every day of every man's life, the way of gressor will be hard.

a page out of human life, fresh-written, here

most by chance by the artist's brush. Reality is of St. Anthony of Padua," by

[J…

…centa

…ines

…Crescenta wines are
…standard of Cali-
… from the stand-
…ty, bouquet and

…d the test of criti-
…rs and have not
…anting." Bottled
…ful supervision.
…ding clubs, hotels
…ld in bottles only

…NE CO.
…NGELES

…POWDE

…leanser, a saver
…otector of hands.

…to wash, clothes to l…
… need for Citrus W…

…other cleaning powder…
…n, and at the same t…
…clothes.

…Powder softens the …
…, has a pleasant odor …

…, pleasanter, by using …
…old by all good gro…

… CO., San Diego, C…

OUR ILLUSTRATED WEEKLY
A MAGAZINE OF THE SOUTHWEST
ESTABLISHED DECEMBER 5, 1897

…ation is true and color, Southwestern in scope and …character, with the flavor of the land and of the sea, the …mission, the slopes, the valleys and the plains.

…ted to the development of the country, to the exploitation …of its marvelous natural resources and to the word-painting …of its wonders and beauties. The contents embrace a wide …range of good reading matter: Popular descriptive sketches, …bold articles, thoughtful and picturesque editorials, brilliant …correspondence, poetry, pictures and bright miscellany. …Each number has from 28 to 32 large pages, equivalent to …forty pages of the average size. The numbers will …be found at this office for a moderate price.

…Sold by all newsdealers; price 5 cents a copy, $2.50 a …year. Address THE TIMES-MIRROR CO., Publishers, …Times Building, Los Angeles, Cal.

…The Magazine being complete in itself, may be served to the …public separate from the news sheets, except through the …mails. It is also sent to all regular subscribers of the …Los Angeles Sunday Times.

NOTICE ABOUT MANUSCRIPTS.

…Persons submitting matter for publication in The Times should …keep copies of their manuscripts. Due care will be exercised to …prevent the loss of such manuscripts in this office. Ordinarily manu…scripts accepted by postmen will be returned if not found avail…able for publication, but The Times cannot guarantee their return, whether used …or not.

…s Angeles Sunday Times

CONTENTS OF THIS NUMBER.

	PAGE
…Great Home: (Pictorial)	1
…	3
…North American Granary. By F. G. Carpenter.	4
…Lobsters. By C. B.	5
…Home of the Elephant. By Frederic J. Haskin.	6
…Edward Grey. By a staff correspondent.	7
…Industries. By George W. Burton.	8
…Of Brazil. By Lewis R. Freeman.	10
…Be Recalled. By Russell Judson Waters.	11
…Queens. By John Elfreth Watkins.	12
…Poetry. By a special contributor.	13
…Men of the Day.	14
…Mistletoe Teacher. By Samuel Williams.	15
…Plants. By Ernest Braunton.	16
…Street Trees. By Ernest Braunton.	17
…Many Years. By W. D. Fuller.	18
…Wood. By E. G. Fuller.	19
…and Unfaith. By Helen Lukens Jones.	20
…Careless Family. By Eleanor Lexington.	21
…Short Stories.	22
…Verse. By Bob White.	23
…Verse. By Isauro de la Pena.	23
…Editorial. By Henry W. Kruckeberg.	24
…Of California. By J. W. Jeffrey.	26
…Of California. By J. W. Jeffrey.	27
…Of the Body. By Harry Brook.	28
…Curious People Eat. By Wm. P. Cabell.	31

"THE WAY OF THE TRANSGRESSOR."

"…way of the transgressor is hard." He was a …prophet who gave utterance to these words. A …prophet is one who speaks for God. But it re…quires a messenger from the skies, visible or invisible, …to the prophet's philosophy, embodied in this …upon the mind of man. The world was young …the prophet spoke. Civilization was crude. Life …revealing simplicity. The science of the mate…rial was but little developed in the brain of the …race. But for all its simplicity, for all its crude…ness at that early day, life had taught all the living …the way of the transgressor is hard."

…proposition may be accepted as a fact. We may …that the Son of God has become the Son of Man, …the sacrifice of his death a way of reconciliation …was brought between the offended Creator and His …creatures. There may be beyond the stars a …home which sorrow and sighing shall flee away. …There came a time when we are done with this …when God shall wipe all tears from off all faces. …That realm is beyond the stars, and that time is in …the life.

…But of this natural world is of universal appli…cation and is immutable. The child's hand thrust into …the fire must suffer pain; and so far as we can see of …it as yet now in, the moral laws of the universe are …immutable in their workings, as universal in their …action, as physical laws. The person who trans…gresses the laws of the physical world must suffer pain. …And that transgresses the moral laws of human life …must suffer grief, atrophy, and death. "The way of the …transgressor is hard," not in some future world; not be…yond the grave; not above the stars, but now, here, ev…ery moment, every day of every man's life, the way of …the transgressor will be hard.

…Here is a page out of human life, fresh-written, here …under our eyes, only yesterday. A young man, in the full flush of his early manhood, bright, capable, educated, well connected, stands before the altar, and by his side stands a girl in the bloom of her early maidenhood, his playmate in childhood days, both growing up under the shadow of the grand peaks of the Rocky Mountains, both spending happy days by murmuring rills coming down from eternal snows. And they stand there and pledge their troth, one to the other, for better, for worse, till death should part them. He promised to protect and provide for her in sickness and in health. In the first early years of their married life there was little to try the young man in keeping his vows. Prosperity lay all along the path they traveled. Good health and abundant means were theirs. Life smiled upon them from every side, and cloudless skies, sunlit and beautiful, bent over their pretty home here in the city of Los Angeles.

Today that young man is a fugutive from justice, an outcast from society. He has no home, no friends, no wife, no hearthstone, no friendship, no love, no income, no prospects, no happiness. The home that he should have made happy is desolate. The fireside of which he should have been the center of joy is cheerless, is abandoned. The heart that trusted everything to him is wrung with despair, is breaking from grief, and before the happy bride of a few years ago now stretches but a barren, comfortless, cheerless, woeful length of days, with nothing about them to wish for but their end. For what did he sacrifice so much? Not even for the fleshpots of Egypt. He got as little for all this sacrifice of his life, with all its comforts and joys, its hopes and loves, as the prodigal who left his father's home, and ended longing for the husks he was feeding to the stranger's swine. The wretched debauchery of degraded roadhouses, outcast women, the victims of men as faithless as himself, the wild excitement of the race-track where fortune dangles before the avaricious eyes of its votaries at one minute, to vanish into thin air the next, for these and for nothing more this man violated the laws of society, transgressed the moral laws that should govern the life of every man, and surely wherever he wanders today, homeless, wifeless, penniless, loveless, he knows in the bitterness of what soul there is left in him that "the way of the transgressor is hard."

There is a man, gifted with an intellect far beyond the common, brilliant, versatile, capable. The world opened before him in his younger days avenues by following which he might have reached not merely competency in worldly wealth, but a fortune rivaling that of the largest in the land, and the cleanest and best society in America would have opened its doors gladly to let him in. Today in his old age he lingers among a community where once he was honored, now almost forgotten. But one fault of character was found in the man's makeup—he looked too often upon the wine when it was red. He spent hours, and days, and years, in carousals, which should have been devoted to looking after his business. We are using the singular number, but there is nothing singular about this history. Like the demons that were banished into the body of the swine, their name is Legion who day by day and year by year go down this path to death. As men like these sit and look back for twenty years, and think of what they were and what they might have been, of the friendships they have sacrificed, of the comforts they have cast away, surely they must know how hard the way of the transgressor is.

Some years ago a man charged with murder stood before a Justice of the Peace in this city. Horror of horrors! the blood upon the murderer's hands was the blood of his wife, the blood of the mother of his children. With tears streaming down his face, with a broken voice and trembling knees, he stood before the judge and begged for mercy. His only excuse was: "I was drunk when I did that horrid deed." And the judge shook his head sadly and said: "You plead for your wife and children. You should have thought of them before you drank." Oh! "the way of the transgressor is hard." The purple stream that flows down the arms of the bloodstained cross on Calvary may wash away this guilt, but it will not be today nor tomorrow. In this world, the soul that sinneth, it must die. The iron must enter into the soul of the wrongdoer, and he must learn that the law of life is inexorable, and that "the way of the transgressor is hard."

ELYSIAN PARK.* (1901.)

Fair lies thy lovely face beneath the sky,
Kissed by the golden sunbeams and by dew,
And by the breezes as they wander by,
Light-footed, all thy winding pathways through.

Thy hills rise upward, emerald-clad and fair,
Green forests drop cool shadows on their sides,
Bright blossoms toss their fragrance everywhere,
And rippling bird-song on each zephyr glides.

The gracious Day looks smiling from thy heights,
Noon decks herself with brightness on thy breast,
And Eve comes softly with the starry nights,
As in thy tree-girt chambers to find rest.

*From "California, 'Where Sets the Sun,' and Other Poetry and Prose by Mrs. Elisa A. Otis," just issued from the press of the Times-Mirror Company.

Speaking of the necessity of regular exercise—did you ever hear of a woman losing the use of her tongue through lack of it?

PRACTICAL ETHICS.

VITAL QUESTION.

Is it true that public taste has so far degenerated as to deem tedious or unprofitable facts dealing with heroic measures or life practices incited by pure and lofty motives? Is it true that our hearts have become so metallic through the worship of the golden calf, that our senses have been so ravished by the "chink, chink" of coin that we have no ear for the narrators of clean moral matter and more subtle if less piquant spiritual experiences?

Is it true that pathetic tales of actual love, of faith, of untiring self-sacrifice and consecrated devotion to high ideals, that items characterizing instances of loyal patriotism are matters too trite and tame for the consideration of a public whose taste demands something of brute-stirring or melodramatic interest, such as a prize fight, a ringing scandal in "high life" or the startling disclosures of looting and bribery of public officials?

Moreover, is it of greater consequence to us whether the Prince of Wales wears or carries his gloves, and whether the Duchess of Marlborough prefers a feathered to a plumeless hat, than the knowledge of a poor, honest washer woman striving night and day to earn sufficient means for the education of a beloved son or daughter?

Is it not a more worthy task to seek out the heroic natures struggling in obscurity and neglect for adequate equipment to join the front ranks in life's battle than to devote much time and space to the enumeration of the most recent extravagances of those whose sole occupation seems to be devising plans whereby to pass in the most costly and ostentatious manner the precious hours and days of Father Time?

It is well that reckless extravagances should be noticed, and betrayal of public trust exposed. The world is entitled to know that such things are—and to take warning! That evils exist, and many forms of evil, should not be kept secret from public inquiry, for ignorance of the bad is no protection for the good.

Indeed, all events comprising this myriad-sided life of ours should rightly be brought to public view. The mischief, however, arises when importance is attached to vicious ephemeral matters out of all proportion to their value to society. Thus the shameless, brazenly seeking publicity, are rewarded for their shamelessness by receiving the coveted notoriety, while those given to a life of froth and bubbles are likewise encouraged by undue prominence to persist in pursuits of senseless frivolity.

In fact, the most hideous crimes are to some extent fostered whenever the perpetrators are placed in a roseate setting.

The demand of the public, it is said, is for features of "human interest." Hence, all this flood of highly-colored and more highly-flavored journalism. But pray is it true that vicious conduct, lurid crimes, pernicious shams, and all sorts of more or less questionable practices are all that may be included under the significant and well-nigh inexhaustible head of "human interest?"

Is it not matter of "human interest" that the widow sacrifices her mite? Yet she is quietly overlooked while charity that entails nor want nor sacrifice is blazoned forth by every avenue of the press.

If there be a perversion of public taste, then two factors have been at work which must be dealt with: first, the habitual contemplation of a low-toned order of events, and second, the mode of their presentation.

Just as the native haunt of flies is refuse and putrid matter, so it is perfectly natural for certain classes of newsmongers to be attracted to what is mentally, morally and physically tainted. Nor is the mere turning in this direction to be condemned. For inquiry into the cause and effect of impurity belongs to the reporter of facts as much as to the physician or metaphysician; but, whereas the latter seek to understand the evil that they may the better cope with it, to suggest or provide a remedy, most of the former seek for the sake of finding facts of bad odor, so toying and juggling with the truth as to attract public attention to their own skill or lack of skill without serious intention to point out the merits and demerits of the case in such a way as to exert the most wholesome influence upon the reader's mind.

In the last analysis, the question is and must ever be: what has this fact, this item, this person or this issue contributed or taken from me?

The ultimate concern, therefore, of all who in any way are instrumental in forming the public taste, must be the consideration of the effect of that they offer upon the moral nature of those who receive their quota of news, of story, description or what not.

Is it true that we are suffering from a surfeit of virtue? Are we so good or morally and spiritually perfect, that we no longer need to set forth the highest and best in human life and character, as example for imitation and emulation? Or, is it not true that while the world as a whole is steadily growing better, individuals are as culpable as ever? Hence, lying is not eliminated; stealing is not expurgated from our statutes; murder is frequent, suicide prevalent, and breaches of the marriage contract a rapidly spreading evil. All these facts must be squarely faced and brought to light by public mention.

Likewise reveal and properly illuminate every heroic performance of civic or national duty; let every act of noble philanthropy of individual and social betterments become publicly known; let no edifying instance escape the public eye, but neither let reflections tending to depreciate honorable citizenship or conducing in any way to vitiate the public taste, or lower the tone of public morals emanate from the press.

BERTHA HIRSCH BARUCH.

New Canadian Granary. By Frank G. Carpenter.

NORTHWEST WHEAT BELT.

WHERE IT IS, WHAT IT IS, AND HOW IT LOOKS.

From Our Own Correspondent.

EDMONTON (Alberta) January, 1905.—I am writing at Edmonton, 400 miles north of the United States boundary. I am on the frontier of the great wheat belt which the Canadians are opening up, and which promises to revolutionize the bread markets of the world. I have been traveling for three weeks through the grain lands, and am now, in a straight line, about as far northwest of Winnipeg as from New York to Chicago. Along that line there is wheat all the way. Lower Manitoba produced more than 40,000,000 bushels last year, and something like 100,000,000 bushels were harvested in Canada.

The size of Canada's new bread basket is hard to define. The area I have described has been thoroughly prospected. Wheat is actually raised in all parts of it, and I hear stories of great wheat lands beyond. Three hundred miles due north of Edmonton, on the Peace River, they are raising big crops and flour mills are now grinding away at Fort Vermillion. They receive good prices on account of the high freight rates which prevail throughout the wilds of the Northwest, and the farmers are getting $1.50 per bushel for their grain. Railroad engineers who have been surveying the extensions of the Canadian Northern and the Grand Trunk Pacific Railroads, which are to be built from here across the Rockies, tell me that there is good land all the way from Edmonton to the foothills, a distance of several hundred miles; and that settlers have already begun to penetrate that region.

According to the best Canadian authorities, the wheat belt so far defined comprises a strip extending from east to west across the boundary of Western Minnesota, North Dakota and Montana, measuring 800 or 900 miles, and extending northward a distance equal to that between Philadelphia and Pittsburgh. The men who have lived here longest advance the most roseate views. They believe that the new area has several hundred million acres, estimating it as equal to about eight States as big as Ohio, or six or seven of the size of Pennsylvania or New York. This does not include the vast regions north of where I am writing.

Along the New Railroads.

This mighty farm is being opened up by the railroads. Between 2000 and 3000 miles of new tracks were constructed last year, and three great systems are now pushing their way through it. The old line of the Canadian Pacific goes across it not far above the international boundary, and that company is constructing new branches to the northward. It will build one line almost direct from Winnipeg to Edmonton. The Canadian Northern, which is but little known in the United States, has just completed a trunk line to Edmonton, and it has in addition a road reaching north to Prince Albert, which lies hundreds of miles east of here, on the Saskatchewan River. The Grand Trunk Pacific is building between Winnipeg and Edmonton, going through a rich wheat country some distance north of the two other lines, so that the whole land is humming with railroad possibilities.

How the Wheat Belt Looks.

My first trip across the wheat belt was on the Canadian Pacific. The country is all prairie and plain. In some places the lands are flat, in others rolling. Some of them are like Illinois and some like North Dakota. In Manitoba and the greater part of Saskatchewan you ride for miles through wheat fields with patches of prairie between. A little further west you strike a region somewhat like Montana. It is, in fact, the extension of the Montana semi-arid country, and a part of what was once known as the Great American Desert. In the far West this is devoted to grazing, but they have begun to raise winter wheat even on the dry lands, and their possibilities are not yet defined. A little further westward, just before you reach the foothills of the Rockies, some big irrigation projects are under way, and winter wheat is being raised at points both north and south.

Leaving the United States boundary and traveling northward, the land grows better. This is especially so at the west, where there are trees and patches of thicket scattered over the plains. The spring-wheat region begins with the Red River Valley in Manitoba and runs northwesterly in a great tongue or triangle, spreading out as it goes.

I find much difference in the quality of the land. Some pieces are excellent, others are of a medium grade, and not a few decidedly poor. The country is covered with a network of streams. The mighty Saskatchewan, which compares in size with the Mississippi, flows through the wheat belt from west to east, emptying into Lake Winnipeg, and from there going on through other streams into Hudson's Bay.

I am now writing on the banks of the Saskatchewan. It is navigable for small boats for about a thousand miles, and during the summer it is used largely by settlers. They come here to Edmonton on the railroad and float their effects down to the homesteads, which they have picked out upon the banks. They use flat boats and rafts just as the pioneers did along the Ohio in our early days. I have before me maps which show what homesteads have been taken. The lands are pretty well absorbed on both sides of this river for a distance of a thousand miles. Many little towns have sprung up. The same is true everywhere along the new railroads, there being something like forty new towns on the Canadian Northern alone. Indeed, the whole wheat belt is peppered with homesteads, although not five per cent. of the good land has been occupied and the greater part of it is yet unbroken.

Expect to Feed the World.

These Canadians are enthusiasts. They look at things through eyes like those of Col. Sellers, and they are expecting to eventually supply not only Canada and Great Britain, but also the United States and other countries with wheat. They say that the United States is growing so that it will soon consume all the grain it can raise, and that our wheat area is already defined. They think also that our wheat crop will grow less from year to year, while theirs must be multiplied by ten or twenty before it reaches its maximum. The world's wheat crop now averages something like 2,000,000,000 bushels. Indeed, it is often much less. Last year Canada raised 100,000,000 bushels on four or five million acres. Among the lowest estimates of the wheat lands are those which put them at 100,000,000 acres. The land here produces almost one-third more than in the United States. It will average at least twenty bushels per acre and this would mean a crop of 2,000,000,000 bushels if the wheat belt should all be cultivated. This is more than two-thirds of all the wheat now raised by man. Our crop of last year was only 684,000,000 bushels, and it was the second largest we have ever raised. I believe the acreage was something like 50,000,000. The average Canadian, however, will tell you that their possible wheat area is far more than 100,000,000 acres, and that Canada can let one-third of its wheat lands lie idle and still control the markets of the world.

In the Wheat Fi

But come with me and take a look at this mighty granary. We shall go on the Canadian [illegible] new railroads. Our companions are [illegible] of whom are landseekers and settlers. [illegible] with them and others have their [illegible] the way. There are colonist cars in front filled with emigrants from Europe, and [illegible] sleepers containing farmers from the United [illegible] route is through a new region. The [illegible] years ago, but all along it there are new [illegible] terspersed with unbroken prairie. The [illegible] tumn. The wheat has been harvested, and [illegible] stacks stand here and there over the plain. [illegible] grain is still in the shock. It will be [illegible] thrasher, the wheat going almost straight [illegible] to the markets.

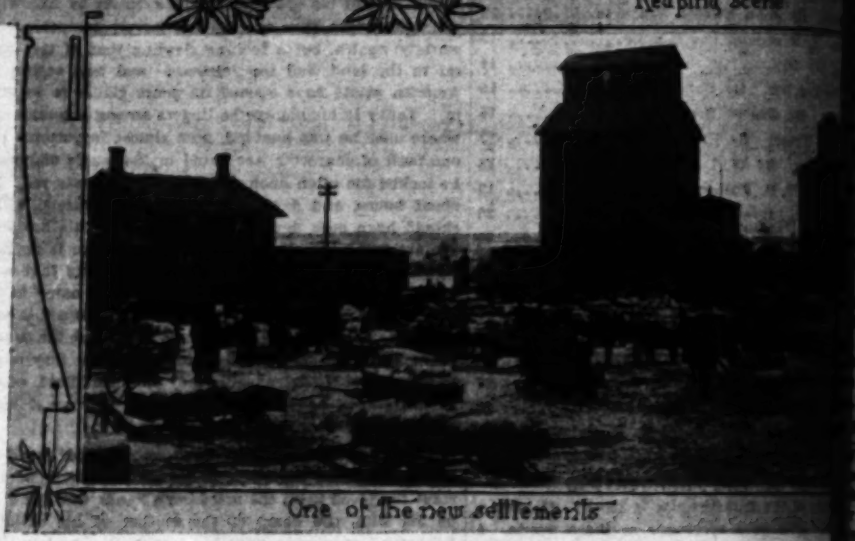
Everywhere men are plowing. [illegible] shines like black velvet under the sun. [illegible] plows! Each is drawn by six horses and [illegible] them follow one another over the fields. [illegible] at long distances, steam plows may be seen.

The thrashing is still going on. We can see [illegible] rising from the machines scattered over the [illegible] The chaff flies out like smoke from the mouth of a



A plow at work

Reaping scene



One of the new settlements

Every railroad station has long trains of [illegible] The beds of the wagons are filled to the top [illegible] is unloaded at the station elevators. In some [illegible] wagons drive up on platforms and unload [illegible] cars.

Pioneer Settlements.

The towns are new. And such towns! They [illegible]ged and most of the buildings seem to be [illegible] with hatchet and saw. The average settlement [illegible] of one street of irregular one and two-story [illegible] facing the railroad. A wheat elevator [illegible] track, and often the elevator and railroad [illegible] the only buildings. The sound of the hammer [illegible] is everywhere heard. Nothing is old. [illegible] the paint on the houses and the aroma of the [illegible] walks which run along the street.

Now we are again off in the country. [illegible] stacks which run in long rows through [illegible] acre field. Each has about ten furrows plowed [illegible] within 100 feet of its edges and another ring [illegible] outside, the strip between being burned [illegible] black circle is to ward off the fire god. [illegible] quent prairie fires which run through the [illegible] were it not for this fireproof carpet the [illegible] would burn. Those stacks are yet unthreshed [illegible] them is a little gold mine which has only [illegible] through the thrashing machine smaller in [illegible] tullion. Each contains hundreds of bushels [illegible] and the smallest of the stacks is worth [illegible]

Speaking of fire, as nightfall approaches [illegible] are to be seen on each side the railroad [illegible] from the stacks of newly-thrashed grain. [illegible] burned on almost all these Canadian farms [illegible] or Chicago such straw would bring five or six [illegible] per ton. Our farmers would save it for [illegible] fertiliser. Here it goes to waste and fire [illegible]

[January 14, 1906.]

[illegible]rection are left in those great patches of bla[illegible] [illegible]e see everywhere as we ride through the count[illegible]

[illegible]g Wheat Crops.

How rich the soil is! It is as fat as the Vall[illegible] [illegible]ia. In Manitoba, where the land had been u[illegible] [illegible]d over for wheat, the crops are almost twice [illegible] [illegible]e United States. Our average falls lower an[illegible] [illegible] is now only about thirteen bushels to the ac[illegible] [illegible]e average in Canada is twenty bushels or more [illegible] this new land produces thirty and forty bush[illegible] [illegible]re about Edmonton the farmers discuss fifty [illegible] [illegible] a possible winter-wheat yield. A good averag[illegible] [illegible]w lands well farmed would probably be two [illegible] [illegible]shels per acre, or almost twice what we are ge[illegible] [illegible]e United States.

While at Winnipeg I had a chat with Mr. Ch[illegible] [illegible]ll, who is considered one of the best author[illegible] [illegible]eat raising in the Canadian Northwest. He is [illegible] [illegible]ary of the Winnipeg Board of Trade and has h[illegible] [illegible]ction for years. He came to Manitoba when [illegible] [illegible]derness and has traveled all over this regio[illegible] [illegible]d again. Said he:

"According to the thrashers' returns, our whe[illegible] [illegible]last year averaged about twenty-four bushels p[illegible] [illegible] average coming from more than 4,000,000[illegible] [illegible]me of the crops were far more and some mu[illegible] [illegible] have all kinds of farmers, and many of our [illegible] [illegible]n immigrants do not get the best out of the so[illegible]

"Is there much difference in the wheat land?" I [illegible]

"Yes, although they are generally good thro[illegible] [illegible] settlers have taken up patches here and the[illegible] [illegible]rge extent of territory and nearly every [illegible] [illegible]elding from twenty-five to thirty bushels of wh[illegible] [illegible]. The wheat territory has thus been pretty [illegible] [illegible]spected and we know that most of the coun[illegible] [illegible]."

[illegible]da vs. the United States.

"What is your possible wheat acreage, Mr. B[illegible] [illegible]d.

"It is greater than that of the United States. W[illegible] [illegible] something like 320,000 square miles of wheat [illegible] [illegible]ght. Divide this by half, setting the balance [illegible] [illegible]ed land and mixed farming propositions, and [illegible] [illegible] 160,000 square miles. In round numbers it [illegible] [illegible]0 acres, and the probability is that we can [illegible] [illegible]y-five bushels of wheat to the acre. This gi[illegible] [illegible]e of 2,500,000,000 bushels, which is conside[illegible] [illegible] than three times as much as the United State[illegible] [illegible] produced. I do not say that Canada will [illegible] [illegible] crop soon, but it will not be long before it will [illegible] [illegible] of the United States."

[illegible]da's First Wheat.

"When was wheat first raised in the Northwest [illegible]?" I asked.

"We were producing grain near Winnipeg long b[illegible] [illegible] Western States had any existence," was the r[illegible] [illegible] far back as 1812 Lord Selkirk brought a colon[illegible] [illegible]toba, and that colony raised wheat. The set[illegible] [illegible] in by Hudson Bay, and worked their way [illegible] [illegible]. They were then so far from the markets that t[illegible] [illegible] no demand outside their own wants, and it [illegible] [illegible] when the United States had developed its West [illegible] [illegible]gan to farm in earnest. Even then we had to [illegible] [illegible]e railroads, which were first built along in the e[illegible]

"Today the lower part of Manitoba is one of [illegible] [illegible]'s wheat granaries. It produced 4,000,000 bus[illegible] [illegible], 14,000,000 bushels ten years later, and in 1901 [illegible] [illegible] was 50,000,000 bushels. A large part of last ye[illegible] [illegible]t came from this same region, but much of it [illegible] [illegible] the new fields which are being opened up fur[illegible]

[illegible]ace River Country.

"What do you know of the wheat lands north of wh[illegible] [illegible]settlements now are?"

"They are undoubtedly extensive. Take the Pe[illegible] [illegible] country, which lies northwest of Edmonton, [illegible] [illegible]ng to the Rocky Mountains. That river is [illegible] [illegible]h for steamboats. My son traveled eleven da[illegible] [illegible] it last winter, and found wheat growing at the ve[illegible] [illegible]aters. The crops there are raised by the Indi[illegible] [illegible]naries and by the Indians themselves. My [illegible] [illegible]one Indian farm which yielded 3000 bushels [illegible]

"That northern wheat is better than any oth[illegible] [illegible]t known. The farther north you go the better t[illegible] [illegible]y of grain, vegetables or fruit. East of the Pea[illegible] [illegible]y is a region of which we know comparatively not[illegible] [illegible] Thousands of miles of it have never been trodde[illegible] [illegible]white men, and no one can tell what it will or w[illegible] [illegible]produce. Indeed, Canada is as yet an unprospect[illegible] [illegible]ultural region. We know that we have a large pa[illegible] [illegible]e earth and the fullness thereof; but just how ma[illegible] [illegible]ins to be seen."

[Copyright, 1906, by Frank G. Carpenter.]

REVISED FOOTBALL.

"I humbly beg your pardon, sir;
I fear that I have smashed your toe.
Such accidents will oft occur
In gatherings like this, you know."

"And I have been," was the reply,
"More hasty than was rightly due.
I fear I have contused your eye—
And does this ear belong to you?"

"Believe me, sir, I meant no harm.
It happened by the merest chance.
I trust that you will take my arm
In getting to the ambulance."

'Tis now fulfilled, our fondest dream;
These college rudenesses are past.
Kind courtesy doth reign supreme,
And football is reformed at last.

—[Washington Star.

---

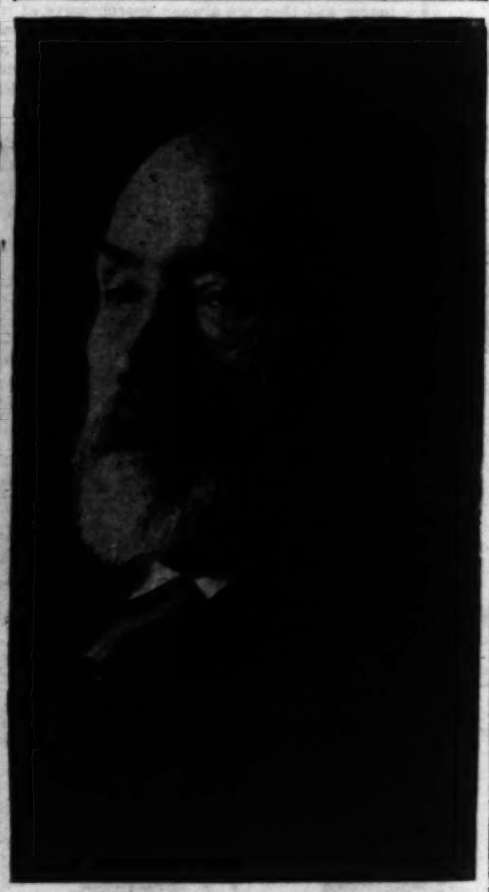
most by chance by the artist's brush. Reality is [illegible] of St. Anthony of Padua," by Rubens

Henry Labouchere.

INTERESTING CAREER OF GREATEST WIT IN PARLIAMENT.

From a Special Correspondent.

LONDON, Dec. 23.—Henry Labouchere's announcement that he will retire from Parliamentary life when Parliament is dissolved for the general election has caused widespread regret similar to that which is felt when a popular stage favorite declares that he will appear no more before the footlights. A fellow of infinite jest, a cynic but a staunch Radical, a hater of hereditary privileges, pomposity and plutocracy; a foe to nepotism and jobbery; a fearless exposer of humbug and rascality, "Labby," as he is familiarly called, has long been one of the most fascinating personalities in British politics. The House of Commons will be duller and drabber without his irreverent wit and irrepressible mockery. He is unique—original—and there is none like him to take his place. Few were aware that he is 71 years old. He doesn't look like it, and he doesn't act like it. That he should seriously plead old age as a ground for his retirement from scenes that have been enlivened by his sprightly presence for more than a quarter of a century sounds like one of his little jokes. He has, however, determined not to outlive his reputation. He hangs up his rapier while yet his eye is keen and his fingers are nimble.



HENRY LABOUCHERE.

In politics, in journalism, in his outlook on life generally, "Labby" is far more American than English. Much of this is doubtless due to the fact he first commenced life on his own hook in the New World. After leaving Cambridge University, where he acquired a little Latin and less Greek, and was distinguished chiefly by his capacity for getting into rows with the dons, he went to Mexico. He rode away from the capital on his own horse and with $50 in his pockets. After a ramble of eighteen months he returned to the city and joined a circus with which he traveled, taking money at the doors, or rather oranges and maze and other equivalents of coin. Tiring of this occupation, he crossed over to the United States and joined a tribe of Chippewa Indians, with whom he lived for six months, hunting buffalo, joining in their work and sport, and playing cards for wampum necklaces.

Then in search of experience of other phases of life in America he went to New York, and, making his headquarters visited most of the cities round about, studying life high and low, getting in and out of scrapes, and acquiring knowledge of things as they are which no university could have taught him. All the while his father, a wealthy man, was urging him to go in for something seriously, and with the aid of parental influence he obtained an appointment as attaché to the British legation at Washington, where he remained for two years. After leaving Washington he continued in the diplomatic service—of which, to do him justice, he has ever since spoken with the sincerest disrespect—for nearly ten years, doing duty—or pretending to do it—at Munich, Frankfort, Dresden, St. Petersburg and Constantinople, seeing everybody, meeting everybody and filling himself with a store of priceless experiences of which he has since made admirable use both as a writer and raconteur. It strengthened the contempt he had acquired in America for the furs and feathers of fossilised old-world officialdom. "How different," he once wrote, "American diplomatists are to the prim old women who represent us abroad, with a staff of half-a-dozen dandies, helping each other to do nothing, and taught to regard all who are not of the craft as their natural enemies." With ceremonial make-believes he has no patience. Humbug, pretentiousness, fussy self-importance, airs, he loathes with quite an American loathing, and finds a truly American glee in exposing them.

It was generally expected that "Labby" would figure in the Gladstone ministry of 1892. Indeed, it is said that Gladstone had slated him for a position in it, but the Queen objected because he criticised royalties just as freely as he did other folks; also, it was reported, because she objected to his wife, who had been an actress. Other matters Gladstone had carried through despite the opposition of his sovereign, but in this particular case the Grand Old Man gave way to the Grand Old Lady, and "Labby" never forgave him for it. Thereafter the barbed shafts of the Parliamentary freebooter's wit were not infrequently aimed against him. Everybody knows that Gladstone played the game of politics in a loftier fashion, crediting himself with motives far removed from those which animated other participants in the game. "I do not object," said "Labby" once, "to Mr. Gladstone's occasionally having an ace up his sleeve. But I do wish he would not always say that Providence put it there." That is a fair sample of the jests which have made him the most quoted man in English public life.

"Labby" strenuously cultivates the bias of anti-nationalism. He is anti-everything. He would demolish the House of Lords today and disestablish the church tomorrow, and then joyfully tackle the job of substituting a republican form of government for a monarchy. He was and is a rampant pro-Boer, a Home Ruler and a Little Englander. Imperialism and the whole Cecil Rhodes school of thought have always left the stone cold. Everything that ninety Englishmen out of a hundred oppose he favors; everything most of them have set their hearts on he kicks from him in joyous contempt. And yet what he says is always worth listening to. Chiefly because he proves how little common sense and logic have to do with statesmanship.

The methods which have made Truth, the weekly journal which he established in 1874, famous, are essentially American. It has become what it is by virtue of its utter fearlessness in attack. It attacks everything, or it would if they deserved attack. You cannot pick up a number without finding some swindler unmasked, some usurer exposed, some ridiculous War Office regulations turned inside out, some grievance of Tommy Atkins ventilated, some fresh managerial absurdity laid bare, some pseudo-charitable society ridiculed with criticism, some Stock Exchange scandal unraveled and pushed home, some official job held up naked to the public view. And it is all done so well, so freshly and neatly, with so many flashes of humor and above all without any tiresome moralizing that no one wearies of it. Incidentally it has made "Labby" the defendant in more libel suits than any other man living. But he has won all of them—or nearly all of them—and for years his income from Truth has been well over $50,000 a year.

If he hadn't gone in for politics and journalism he might have been a great detective. He has sent scores of scoundrels to jail. No man in Scotland Yard has such a keen scent for rascality or such skill in obtaining proof of it. It may not be generally known in America that it was he who unmasked Pigott, the forged-letter writer who fooled the London Times, and for the publication of which the Times had to pay Parnell heavy damages.

"Labby is an inveterate cigarette smoker. He once brought down upon his head the wrath of the Anti-Cigarette League by declaring in the House of Commons that the seductive habit of cigarette smoking had the same effect as reading the Bible, and that if a man had criminal inclinations he had only to smoke, and the temptation left him.

In only one thing has "Labby" been entirely unsuccessful. He has tried to convince people that he is a heartless cynic and that it is from no desire to do good that so much of his life has been devoted to the exposure of frauds. And people have refused to believe it. Too many kind acts that he has done by stealth have come to light and borne testimony against him. C. B.

PAVEMENT PICTURES.

Wild storm, this languid summer night,
Clashed o'er the city an hour ago;
But now, released in heaven's blue height,
A moon has brought her sorrowing glow,
To flood the massed roofs' dimness dense
With pale celestial penitence.

The breeze wakes rich in soothing damps;
Faint spires loom silvered; and one sees
In street or square, by rain-splashed lamps,
The wet leaves flickering on stray trees;
While black fantastic shapes of dream
Bold from the drying pavements gleam.

Chance moods of moisture's random change,
The dumb stone flaunts their blots grotesque,
Where freaks of spectral traceries range
Through many an elfin arabesque—
Till the huge town's vice, crime, despair,
Seems devilishly pictured there!

—[Edgar Fawcett, in Century.

Brazil through its more than sixty years of stamp issuing has managed to get along without using watermarked paper, but very recently three values of the current set appeared on paper containing the letters "Estados Unidos Brazil."

[Copyright, 1904, by Frank G. Carpenter.]

REVISED FOOTBALL.

"I humbly beg your pardon, sir;
I fear that I have smashed your toe.
Such accidents will oft occur
In gatherings like this, you know."

"And I have been," was the reply,
"More hasty than was rightly due.
I fear I have contused your eye—
And does this ear belong to you?"

"Believe me, sir, I meant no harm.
It happened by the merest chance.
I trust that you will take my arm
In getting to the ambulance."

"Its now fulfilled, our fondest dream;
These college rudenesses are past.
Kind courtesy doth reign supreme,
And football is reformed at last.

—[Washington Star.

The Home of the Elephant. By Frederic J. Haskin.

THE BIG BEAST AT WORK.

How He is Captured and Trained In Far Ceylon.

From Our Own Correspondent.

COLOMBO, December, 1905.—Ceylon is the home of the elephant. These huge beasts, which are such a source of wonder to Young America on circus day, roam wild on both the open plains and in the deep forests of this sea-island paradise. From time immemorial the Singhalese have been taught to capture and train them. Formerly these massive lords of the forests were used only for the processions of kings and religious parades, but they are now trained to work.

They are used for drawing heavy machinery, for clearing new ground, and are even put in harness to do farm work. They are especially useful in building dams across streams and in lifting heavy timbers. The sagacity of a well-trained elephant is truly wonderful. One of them will place big stones in position and gently turn them until their location becomes about as exact as a stone mason would require. In contrast to heavy work like this, another one will be trained to gather fruit, going over the tree carefully with its sensitive trunk, selecting only that fruit which is ripe, and plucking it as neatly as a girl could lift a cherry with her lips.



The Elephant at Home.

However, before entering at too great length into the success of their domestic life, it will be well to observe some of their habits and characteristics while in the jungle. Although its home is generally in a warm and sunny climate, it is not true that the elephant is partial to heat or to light. In Ceylon it shuns the sultry valleys and frequents the elevated plains on the mountainside where the air is often touched with frost. After vainly searching the hot jungle, hunters have discovered herds of them at a height of 6000 feet. No altitude seems too lofty for the elephant if it affords an abundance of water. Contrary to general opinion, this animal always shuns the glare of the sun and spends the day in the densest foliage it can find, dozing and resting in solitude. At night it seeks water to indulge its passion for the bath. It is believed the animal's partiality for shade is caused partly by weak eyes. All hunters agree that it relies more on the ear and the sense of smell than on its sight.

Its inability to see perfectly has been demonstrated on numerous occasions when attacked by hunters. One would suppose that a man in contact with such a huge body was doomed, but experience has shown that the hunter under foot has a better chance of escape than one directly in front of the enraged animal. The attention of an elephant in the act of trampling anything under foot is easily diverted. A noise at one side, or the touch of an overhanging branch, is likely to send the infuriated monster crashing away in a panic.

The absolute terror and cowardice of an elephant when confronted by something it cannot see and does not understand is both pitiful and ludicrous. One instance is cited where a Scotch terrier seized the trunk of a tame elephant in its teeth and instantly brought the huge creature to its knees. When the dog repeated the attack the elephant retreated in a panic and would probably have broken down the building in its frantic efforts to get away if the keeper had not interfered. Their feet are very tender and they are always apprehensive of injury to them, which may be an explanation of their dread of dogs. An illustration of the sensitiveness of an elephant's feet has been observed by a tame animal's indifference when a spear was pointed at his head, followed by shrinking timidity when the same weapon was pointed at its feet.

Habits of the Monsters.

A herd of elephants traveling together is a family, not a company collected by chance or associated together by accident. Each group of animals is governed by a leader who plans their wanderings, reconnoiters in case of alarm, and advances to lead the defense in case of attack. An elephant is capable of concealing its huge bulk in an incredibly small space, and can swiftly traverse the narrowest path provided it renders sure footing. When surprised in the jungle it will make a momentary rush with great noise, followed by sudden and absolute stillness. The inexperienced invariably suppose that the prey has halted to ascertain the cause of alarm, but investigation reveals that the quarry has escaped without making a sound or leaving a trail—an astonishing performance for such a gigantic animal.

Although the elephant is so ponderous it has a gentle disposition. It lives on terms of amity with all animals of the forest, neither regarding them as its foe nor provoking their hostility by attack. It shows no impatience in the company of the elk, the bear or the wild hog, and none of these animals evince any resentment toward the elephant, but let some animal appear in the [illegible] form is not familiar, and a wild rush [illegible]

"Black Sheep" of the Jungle.

Those known as "rogue" elephants do [illegible] docile temperament characteristic of the [illegible] The "rogue" is a single animal which [illegible] has been denied association with its [illegible] is never allowed to attach itself to a [illegible] may browse in the same neighborhood and [illegible] same water hole, but the intercourse is [illegible] develop into familiarity. Left to itself the [illegible] to become reckless and desperate. It spends [illegible] in marauding, trampling down crops and [illegible] damage to property. These outcasts are [illegible] and two of them are never seen together. It [illegible] that a tame elephant escaping from captivity [illegible] becomes a "rogue" on account of being [illegible] its former companions or to make new [illegible]

Caution and curiosity are strong traits in the [illegible] Surveying parties engaged in opening roads [illegible] forest frequently find their wooden tracing [illegible] up over night, the tracks indicating that the [illegible]

been done by elephants. One traveler was chased by a "rogue" threw down his valise his escape while his massive pursuer [illegible] open the bag and examine its contents. It observed that a wounded elephant will not an intervening hedge, but will run up and [illegible] of an opening. A mere string suspended posts will protect a field of grain from elephants' fear of pitfalls seeming to make such obstructions, even though the slightest remove them. Elephants will never stay [illegible] ing a thunderstorm, their fear of [illegible] which might be struck by lightning causing pair to the open ground.

How the Giants are Caught.

Although elephant shooting was the [illegible] Ceylon in the earlier days, the herds are [illegible] by law, and their wanton destruction for the [illegible] fication of sport has ceased. On account of the usefulness the capture and training of this an adroit science. The old way was to [illegible] pits, but this procedure was so likely to [illegible] tives that a safer method has been devised sists of driving them into an inclosure. The round-up is accomplished by [illegible] with drums, guns and torches, the line of [illegible] ally narrowing toward the mouth of the [illegible] which the frightened animals rush with [illegible] offers an avenue of escape.

Once inside, they are left until their fear [illegible] ment begins to subside, when a number mounted on the backs of tame elephants [illegible] sure and proceed to tie the captives [illegible]

[illegible] The intelligent part the tame elephants [illegible] work is remarkable. Two of them approach from either side and gradually force him be[illegible] ard the stake where he is to be tethered. Th[illegible] r's most furious resistance is unavailing agai[illegible] , patient, intelligent manipulation of the decoy [illegible] ing of a wild elephant is necessarily a difficu[illegible] the men who accomplish it, but the tame ones [illegible] tant and sagacious in their assistance that [illegible] seldom occur.

Process of Training.

[illegible] process of training a wild elephant is simpl[illegible] [illegible] the results are quite astonishing. For th[illegible] days it is left alone with a tame one tied [illegible] it confidence. At first the captive will refus[illegible] the decoy soon soothes it and persuades it [illegible] first step toward teaching the stranger respe[illegible] dence is to place him between two tame an[illegible] several men confront him with sharpened [illegible] he lunges forward his trunk comes in contac[illegible] points of the weapons and becomes so sore th[illegible] learns to hold it up or curl it in close out of h[illegible] After this first lesson an elephant seldom att[illegible] its trunk offensively.

[illegible] taken to water securely tied to two tame an[illegible] every attempt to break away is mercilessly [illegible] tender places with sharp irons. It is prick[illegible] it lie down, and the same process is repeat[illegible] it to get up. It soon learns to avoid pain b[illegible] ing to the threat rather than the act of tortur[illegible] that elephants which are the most obstinat[illegible] at first are the quickest to be effectually sub[illegible] those that are sullen and morose can rare[illegible] in after life.

Die of Broken Heart.

[illegible] presence of tame elephants is soon dispensed [illegible] captive ridden alone by the driver. Alth[illegible] appear docile it is not desirable to work him [illegible] there are frequent instances where a valu[illegible] has lain down and died of a broken heart the [illegible] was put in harness. Even if he does not di[illegible] the ignominy of being put to work, a capt[illegible] is likely to become so fretted when forced t[illegible] he will sicken and die in a short time.

[illegible] first employment an elephant is usually put t[illegible] clay in a brickyard, or dragging burdens by [illegible] a tame companion. The sagacity that elepha[illegible] in performing labor is extraordinary. Two [illegible] will pile up logs with as much precision and [illegible] rapidity than a crowd of men can do it. W[illegible] reaches a certain height and they are no lon[illegible] lift the heavy logs to the top, they will lean [illegible] lantwise against the heap, then roll the rema[illegible] up this incline and place them snugly on the [illegible]

[illegible] the utility of the elephant is wonderful on [illegible] of the skill and earnestness he displays in [illegible] is nevertheless too smart to be left alone. [illegible] housed by the keeper, his natural love of e[illegible] itself and he wanders off to the shade to throw [illegible] lge in the luxury of blowing dust over his ba[illegible] shed of punishing such a powerful animal [illegible] of duty is a serious question for the attendan[illegible] of using force, it is considered better to humi[illegible] which is generally done by stopping his allo[illegible] ance or by making him eat after his companion[illegible] occasions the look of miserable degradation [illegible] [illegible]'s eyes is so plain that his contrition is unm[illegible]

[illegible] are Centenarians.

[illegible] ants live to be about a hundred years old. The [illegible] of consists of eighty pounds of green fodder a[illegible] pounds of grain. The patient politeness a[illegible] of a group of educated elephants would be a [illegible] to many children. However hungry they neve[illegible] the most tempting food until permission is give[illegible] their turn comes. As huge as they are, the[illegible] delicate and require great care. When in goo[illegible] they can travel about forty miles a day if al[illegible] to go slowly, but are liable to drop dead if hur[illegible] overworked. Baby elephants are very playfu[illegible] many cunning ways. Sometimes when an old [illegible] hurrying along at her work her baby keeps u[illegible] ding its trunk around the mother's tail.

[illegible] are very easily trained to do many useful and un[illegible] things. One little elephant which was owned by [illegible] ery doctor was even taught to hand medicine to [illegible] ents in the hospital. One day a Malay soldier [illegible] a pill he was about to take. He was so weak [illegible] not reach for it, and the little elephant, seeming [illegible] understand the situation thoroughly, picked up the [illegible] and dropped it in the man's mouth with a puff [illegible] enough to blow it down his throat.

[illegible] one knows what becomes of elephants that die a [illegible] death in the jungle, for it is extremely rare to [illegible] which has expired from ordinary causes. Old [illegible] and hunters say they have never seen a wild [illegible] sick. When wounded they salve the sore with [illegible], or else blow dry dust over it to protect the [illegible] from flies. The natives claim that in the deep [illegible] there is a mysterious valley which can only be [illegible] by a narrow pass between high rock walls. [illegible] here is a deep, quiet lake beside which all ele[illegible] desire to lie down and die in peace. When one [illegible] is sorely wounded, or becomes weak from old [illegible] seeks to reach this happy valley. Although the [illegible] is sure of its existence, no one living has ever [illegible] this bourne from which no elephant returns.

FREDERICK J. HASKIN.

Haskin.

...ome animal appear in the ...liar, and a wild rush instantly ...

...the Jungle.

...as "rogue" elephants do not ...nt characteristic of the rest of ... single animal which for some ... association with its family, and ... to attach itself to a strange ... the same neighborhood and ..., but the intercourse is never ...iliarity. Left to itself the animal ...es and desperate. It spends its ...rampling down crops and ... ...ty. These outcasts are generally ... are never seen together. It is ...hant escaping from captivity ...e" on account of being unable ...nions or to make new alliances ...riosity are strong traits in the ... engaged in opening roads ... find their wooden tracing ... tracks indicating that the ...

...The Process of Training.

...The process of training a wild elephant is simple, nev... the results are quite astonishing. For the first ... days it is left alone with a tame one tied near to ... confidence. At first the captive will refuse food, ... the driver soon soothes it and persuades it to eat. ... Jim now toward teaching the stranger respect and ... is to place him between two tame animals, ... several men confront him with sharpened irons. ... leaves forward his trunk comes in contact with ... points of the weapons and becomes so sore that he ... learns to hold it up or curl it in close out of harm's ... After this first lesson an elephant seldom attempts ... its trunk offensively.

...is taken to water securely tied to two tame animals, ... every attempt to break away is mercilessly prod... in tender places with sharp irons. It is pricked to ... it is down, and the same process is repeated to ... it to get up. It soon learns to avoid pain by re... the threat rather than the act of torture. It ... that elephants which are the most obstinate and ... first are the quickest to be effectually subdued, ... that are sullen and morose can rarely be ... after life.

...of Broken Heart.

...of tame elephants is soon dispensed with, ... ridden alone by the driver. Although ... docile it is not desirable to work him too ... are frequent instances where a valuable ... has down and died of a broken heart the first ... put in harness. Even if he does not die at ... ignominy of being put to work, a captured ... likely to become so fretted when forced to la... will sicken and die in a short time.

...employment an elephant is usually put to is ... in a brickyard, or dragging burdens by the ... companion. The sagacity that elephants ... during labor is extraordinary. Two of ... pile up logs with as much precision and with ... than a crowd of men can do it. When ... a certain height and they are no longer ... the heavy logs to the top, they will lean two ... against the heap, then roll the remain... this incline and place them snugly on the top.

...The utility of the elephant is wonderful on ac... the skill and earnestness he displays in his ... nevertheless too smart to be left alone. If ... by the keeper, his natural love of ease ... and he wanders off to the shade to browse ... the luxury of blowing dust over his back. ... of punishing such a powerful animal for ... is a serious question for the attendants. ... force, it is considered better to humili... is generally done by stopping his allow... or by making him eat after his companions. ... the look of miserable degradation in ... is so plain that his contrition is unmis...

...Centenarians.

...live to be about a hundred years old. Their ... of eighty pounds of green fodder and ... of grain. The patient politeness and ... of a group of educated elephants would be an ... many children. However hungry they never ... tempting food until permission is given, ... turn comes. As huge as they are, they ... and require great care. When in good ... can travel about forty miles a day if al... slowly, but are liable to drop dead if hur... overworked. Baby elephants are very playful ... cunning ways. Sometimes when an old ... along at her work her baby keeps up ... its trunk around the mother's tail.

...are very easily trained to do many useful and un... One little elephant which was owned by ... master was even taught to hand medicine to ... in the hospital. One day a Malay soldier ... a pill he was about to take. He was so weak ... not reach for it, and the little elephant, seeming ... the situation thoroughly, picked up the ... dropped it in the man's mouth with a puff ... to blow it down his throat.

...Knows what becomes of elephants that die a ... in the jungle, for it is extremely rare to ... which has expired from ordinary causes. Old ... and hunters say they have never seen a wild ... dead. When wounded they salve the sore with ... or else blow dry dust over it to protect the ... from flies. The natives claim that in the deep ... there is a mysterious valley which can only be ... by a narrow pass between high rock walls. ... there is a deep, quiet lake beside which all ele... seem to lie down and die in peace. When one ... is sorely wounded, or becomes weak from old ... seems to reach this happy valley. Although the ... fact of its existence, no one living has ever ... the pass from which no elephant returns.

FREDERICK J. HASKIN.

Sir Edward Grey.

ENGLAND'S NEW FOREIGN MINISTER A REMARKABLE MAN.

From a Staff Correspondent.

LONDON, Dec. 23.—Gladstone once said of Sir Edward Grey, the new Secretary of State for Foreign Affairs, "I have never remembered so signal a capacity for Parliamentary life and so small a disposition for it." Sir Edward was but a boy of two and twenty when he made his maiden speech in the House of Commons, but Speaker Addington said of his effort: "He went through his performance with an eclat which has not been equaled within my recollection." Yet the debutant himself declared at the time: "I feel convinced of my unfitness for a pursuit which I detest, which interferes with all my private comfort, and which I only sigh for an opportunity of abandoning decidedly and forever." That was twenty-one years ago. He has never gotten over his distaste for politics. He would much rather fish



SIR EDWARD GREY.

or play tennis than take part in the rough and tumble of a general election.

He has succeeded in spite of himself. He made an excellent Under Secretary of State for Foreign Affairs in the last Liberal government of which Lord Rosebery was the head, and his fitness for the higher office, the most important and responsible in the administration, is everywhere conceded. He is particularly well qualified for diplomatic work. He possesses the art of refuting or controverting an opponent's arguments without hurting his feelings. Nor is this due to the employment of ambiguous phrases. He always makes his meaning clear, and says what he thinks in plain, direct Saxon. He never strains after oratorical effect. He does not seek out a political foe's particular raw spot and dash vinegar over it, as Chamberlain, for instance, is so fond of doing. He never wins a cheer from his friends by snatching a loose phrase of an opponent and flipping him in the face with it. Consequently he makes no enemies. It used to be said of him that he hadn't enough of the fighting spirit—enough "devil," as some phrase it—to carry him far in politics, but he has disproved that notion, and many have picked him out as a probable future Prime Minister.

Only forty-three, there is still the spring of youth in his stride. His face is clean-shaven, clear-skinned, with dark eyes and high forehead crowned by a mass of jet-black hair, and a chin and jaw that bespeak inflexibility of will. His character is marked by almost impenetrable repose, which nothing disturbs. It suggests a splendid storage of reserve force. He is an athlete mentally and physically. A disciple of Izaak Walton, he has written a delightful book on fly-fishing. He is a fine performer alike in the cricket field, in the tennis court and behind the rifle or fowling piece.

His inclusion in the Liberal Cabinet as head of the Foreign Office means continuity in England's foreign policy, for he is an Imperialist of the Rosebery school. When Sir Henry Campbell-Bannerman was hesitating in his appreciation of the treaty with Japan, and many Radicals were inclined to depreciate the alliance, Sir Edward Grey was the first Liberal statesman to give it his cordial approval. As Foreign Minister he gets $25,000 a year, which is $17,000 more than is paid to an American Cabinet minister, but according to the English standard he is well worth it. He is under no necessity of working for a living, for he has a fine estate of some 2000 acres and a snug fortune besides. As chairman of the North-eastern Railway Company he has shown that he has a good head for business as well as statesmanship. That position brought him in $20,000 a year, and was practically a life appointment. His resignation of it, for the uncertain tenure of a seat in the cabinet may be regarded as a considerable financial sacrifice on his part.

MIGRATIONS OF THE CROW.

AN INTERESTING STUDY OF THE WINTER HABITS OF THE SABLE BIRD.

[Forest and Stream:] While other birds migrate from necessity, the crow, I think, does so from choice. He either goes or stays as he thinks fit. Among the intelligences of the feathered tribe, there are but few that can compare with that of Corvus Americanus. Chapman says he can talk. But if he cannot talk, he can certainly think, and to some purpose. Were it not so, he would have been exterminated long ago, for every man's hand has been against him. To a somber, bodeful appearance he adds the character of a thief, and then his voice!

I think I never saw so many crows around New York as I did last spring in Flatlands during the preparations for sowing. The fields were literally half-black with them. As long as the plowing merely was being done the attitude of the farmers toward them was one of friendly indifference; but the moment the seed was in the ground war was declared. But I would bet a dollar that not half a dozen crows were shot during the season. It must be terribly exasperating to a farmer to find that when he goes out unarmed he can approach the marauders within a few yards before they will stir; but no sooner does he appear with a gun than they are up and away. Or, if he should try to steal on them along a fence, an alarmed "ker-aw, caw!" from a well-posted sentinel will sound long before he gets within shot, and effectually frustrate his design.

From the spring until the fall our sable friend has an easy life of it, food being abundant. And I do not think that he considers the question of migration till the very last moment. Then he may decide to go or stay, as the signs which he knows so well appear to indicate a mild or a hard winter.

I have seen it stated that all our crows, that is, the crows of this latitude, migrate in the fall, and that those we see in the depth of winter come from farther north. This may be generally true, but it is not absolutely so, for a friend of mine who lives in Pennsylvania tells me that a crow with a white feather in his tail, which was familiar to him during the summer, made his appearance several times during the winter.

Whether, however, the crows we see in the depth of winter are our old familiars of the spring and summer or strangers from the north, their work is cut out for them to keep the wolf from the door. For even in mild winters there are certain to be more or less prolonged periods of frost and snow. This is not so bad for little birds like the chickadees, who are satisfied with a few grubs or larvae, but for the big voracious birds like the crows it is a very serious matter indeed. Fortunately for them, however, they have an omnivorous appetite. A chance potato or apple, a dead bird or rodent, a fish cast up by the sea, or anything edible whatever—all is welcome. Then as foragers they are unsurpassed. With the first light of dawn they leave their roost, with a clamorous cawing, and scatter over the country. All day they ply their industrious search. You will see them in ones or twos or threes, never in a hurry, but always vigilant, with one eye open, as it were, for chance provender, and the other for some lurking enemy. In very severe weather they will venture into farmyards to forage. But warily do they move about, avoiding especially anything that looks like a trap.

Only rarely do we come across a dead crow, and then he is pretty sure to be the victim of old age or disease. (His normal age, by the way, is supposed to be near a hundred.) Tough, tough he is, in sooth, and the popular saying, "To eat crow," has a most pointed significance.

When day begins to decline the various members of the roost or rookery start for home. The wayfarer does not fly directly to his accustomed place of rest, but alights on some point of vantage, to reconnoiter presumably. Others do likewise, and when all are assembled (if, perchance, all have escaped the hazards of the day,) at a given signal from some recognized leader, they will arise, circle noisily over the roost, and gradually drop down upon it. For a while the cawing is kept up, and then funereal silence succeeds. Every bird has found his perch, and ruffling his feathers, settles down to pass the winter night.

WITCHCRAFT AMONG THE ZULUS.

H. C. McDonald, in his report, shows how suspicious men of Zulu descent still are.

"About 5000 people were here last Friday, and the 'indaba' (discussion) lasting until after sundown, most of them were compelled to sleep here," he says. "Having no food for their entertainment, I hurriedly purchased two bulls, which I gave the chiefs. Knowing their superstitions, I did not kill the animals, but allowed them to do so. With the exception of Mzukuzuku, however, none of them would touch the meat. They thought I might have bewitched the animals, and that by partaking of the meat they would lose all influence with their people and themselves come under the influence of the Boma."

It is often discovered that witchcraft has been practiced as a cloak to cover and means to commit some abominable crime. A case in point, tried in the Lilongwe court, proved that a native woman killed by a lion had been partly eaten by another native who was accused of impersonating the lion! The native in question confessed freely that he had eaten of the woman's dead body, the excuse being that he had purchased from a "witch doctor," a native local medico, a medicine which enabled him to turn into a lion at will—in other words, to indulge in cannibalism in its lowest form as the mood took him.—[London Telegraph.

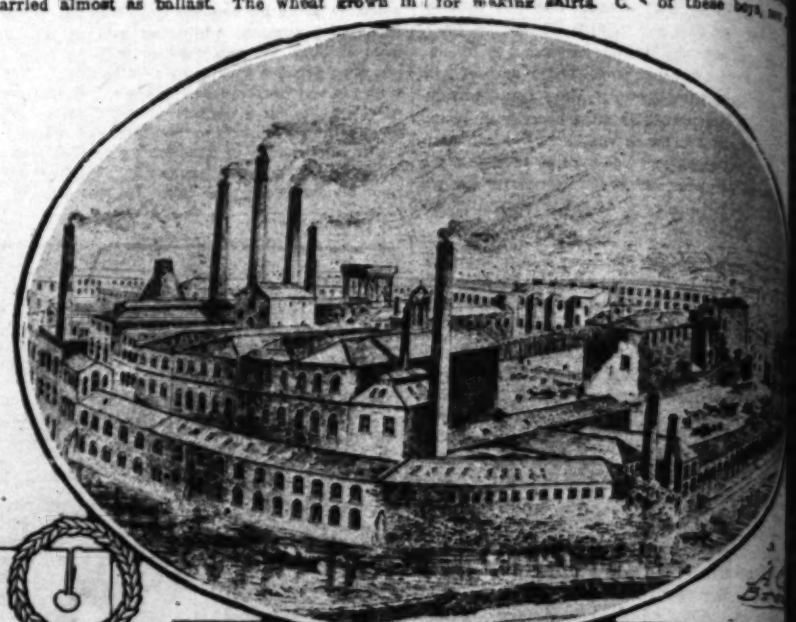
Irish Industries.

UPS AND DOWNS IN IRELAND DURING PAST CENTURY.

By a Special Contributor.

ONE hears from many quarters a great deal of half-humorous, half-severe comments upon the shiftlessness of the Irish. Probably no greater injustice was ever done to any people. There is no shiftlessness about the virile, energetic, Celtic character where there is hope of accomplishment to follow earnest, intelligently-directed effort. There is undoubtedly impatience which breaks out and runs over all limits in many directions, when earnestly-applied effort, tried over and over again, only results in bitter disappointment.

Any one who remembers Ireland fifty or sixty years ago will treasure in his memory pictures of the little mill by the stream. It was nearly always buried in a pretty dell, into which a generous stream came down from some higher elevation. The mill was old-fashioned in the extreme. It nestled where the alders and sycamores grew rank, and where the undergrowth was tangled into a thick mat, among whose flowers the bee hummed in the early days of summer and which the nightingale made vocal by night, while the moonbeams fell soft and silvery on the pond above the mill. Tennyson is not the only poet of England and other portions of the United Kingdom who turned his lays to sing of the mill, the mill pond, the mill stream, the miller, or his daughter. These old mills were of the most primitive character. The grinding was done between two millstones, which were made by cutting out carefully many sections of a circle, cementing them together and binding them with a thick iron band. Grooves were cut from the center to the circumference. The lower stone was stationary, the upper one made to revolve by power from the water wheel, turned by the stream. The hopper stood over the center of the stone, and the grinding was done by the grain working out toward the periphery. All day long the water ran from the dam, the wheel turned lazily around, and "tick-tack went the mill."





A Londonderry Shirt Factory



One of the Malting Floors in Guinness Brew

The farmers from the country around brought their grain of various kinds to the mill, and the miller usually took his pay in toll, a certain percentage of the weight of cereal brought. In due time the farmer returned and took back with him the ground grain and by-products that were coming to him. This is all a thing of the past. No more such mills are found in Ireland. It was an individual industry. The mill site, the mill, and its equipment belonged to the miller, and he usually performed all the work around his mill, with such help as he might obtain from his family.

There were thousands of these mills in the island fifty years ago, and it no doubt will be a surprise to many to learn that half a century ago Ireland not only ground wheat enough for her own use, but was an exporter of considerable quantities of wheat flour to England. It probably would be a disappointing inquiry to try to learn how many of these little mills there were in those days. At the present time there are nearly 1400 grist mills of one capacity or another in the island, but although the mills of the present day are very much larger in their capacity than those of the elder time, they fail to grind enough wheat and flour for home consumption, large quantities of foreign flour and meals being imported annually at the various ports of the country. The putting out of commission of these thousands of little grist mills entailed an enormous loss in the capital devoted to Irish industries. The mill site, with its stream and dam, the mill and its equipment, with its trade built up during generations past, was a very valuable asset. With the introduction of modern milling methods, this property is, in ninety-nine cases out of a hundred, a total loss. The aggregate sum thus lost to the Irish people would make an exceedingly large figure.

The picture attempted above of the old mill by the stream is no doubt a thing unknown to the eyes of nearly all the present generation. Milling in Ireland, as well as in America, is now done almost entirely by the steel-roller process. Doubtless many will be surprised to learn that this invention, generally assumed to be American, has come to America, as well as Western Europe, from Buda Pest. The Hungarian millers first substituted this progressive process of milling by a series of steel rollers, the first pair merely cracking the grain, which goes on through one pair after another, to the number of four, five, or six pairs of rollers, at each grinding, the flour becoming finer and the refuse matter being gradually eliminated.

The introduction of these steel-roller mills involved the investment of much capital to erect large establishments, which, while doing the work of a score of the little mills of the individual millers by the stream in the dell, rendered it impossible for the old-fashioned miller to remain in business. He had to secure some means of earning a livelihood. With this came the competition of the great mills of America, established in the heart of immense regions producing the best wheat in the world. The freight from the Atlantic seaboard in America to Cork or Dublin has generally been so extremely low as to scarcely increase the cost of the flour and meal laid down in the British Isles. It has been at times carried almost as ballast. The wheat grown in Ireland is soft and spongy, owing to the dampness of the climate, and cannot be made to compete with the dry, flinty wheat of the great Northwestern plains of the United States and Canada. Later came the Argentine wheat and that of Australia, and now even India and South Africa have added their great streams of breadstuffs to those of the United States and Russia, on which Western Europe formerly depended for this kind of food.

North of Ireland Shirtmaking.

If the milling industry in Ireland has been a great loss in its decadence to the people of the island, flax and all its products present a better side of the picture. In a former article the linen industry was gone into extensively, but the Irish, particularly those of the northern counties, are too industrious, too shrewd, and too energetic, to let all the products of their linen looms go out of the island in the condition of raw cloth. Importing large quantities of cotton cloths from England and Scotland, and uniting to this their own linen cloths, shirtmaking and kindred branches of industry flourish most encouragingly in places like Londonderry, Donegal, and Tyrone. Derry City is the capital of the shirtmaking industry, and supplies the trade of the United Kingdom, of the continent of Europe, of the English colonies, and indeed of the world, with millions of shirts, collars, cuffs, and kindred articles of apparel. There are as many as 18,000 persons employed every day of the year in the Derry shirt factories. The manufacturers complain that it is difficult to get a sufficient number of workers. One of the difficulties is that four-fifths of those engaged in this industry are women and girls. The men are for the most part engaged in shipbuilding and allied trades, while the women and girls work in the linen factories and shirt factories. To be sure, the wages are not very high. While learning their trade, girls receive about four shillings a week, or less than $1. After they have become adepts in the industry, their earnings depend upon their energy, as they are paid by the piece. After the term of apprenticeship, an intelligent girl may earn 10 shillings a week, which is about $2. The average may be about nine shillings a week, a little over $2. On these wages a girl must sew on a machine 12 shirts and a half dozen shirts per week. The piece when finished, is worth from first hands about one shilling six pence, nearly 90 cents, one shilling, or 24 cents, which goes for labor.

The history of shirtmaking in London is not without its interest. Some fifty years ago a few Irish boys arrived there, and set up each on account for making shirts. Of these boys, now

Londonderry and Belfast Shipbuilding.

The first ship ever built at Belfast was in 1636. That is coming close to 300 years ago. The ship, only 150 tons measurement, was intended for the coasting trade and was owned by a Presbyterian minister. From this small beginning, the shipbuilding industry has grown apace. The first iron ship built was the Sea Gull, in 1844. Almost exactly half a century later Edward Harland founded the great shipbuilding firm of Harland & Wolf, now the largest firm of its kind in the world. They turn out from 70,000 to 80,000 tons of shipping a year, and the average size of their vessels is 14,000 tons. The White Star Line, a component of the skill and enterprise of this firm, has a fleet consists of forty-four ships, and every one of them is from the yards of this Belfast firm. The Oceanic is 704 feet long, the Celtic the longest ocean greyhound afloat, and

...ed. The Oceanic is 704 feet long, the Celtic ... all. The latter was until recently the large... the way of displacement afloat in the com... ne of the world. Her tonnage was 20,88... e then, this firm has turned out the Baltic, w... largest ocean-going vessel ever built for any ... e history of the world.

...ndonderry is second to Belfast in the shi... industry, and the tonnage turned out from t... ern city is of very considerable magnitude.

...ing in Ireland.

...y few industries in existence among men an... of brewing. The college boy who has read ... 's "Anabasis" will remember in the history ... Thousand that as the Greeks made their ... gh all the difficulties of their passage fro... s around Babylon to the shores of the Blac... in a line almost directly north, when p... gh the Kourds, a warlike mountain tribe alo... banks of the Tigris, that they were treated t... ar beverage, in whose production and con... Germany now so easily leads the world. Xen... of the barley straws and grains of barley flo... the top of the amber, seductive, and destru... age, to which the Kourds treated them.

...Ireland, the art of brewing has been known ... y remote period; not so long as in England, ... rt had been learned from the Romans. But i... until about a hundred years ago that brewin... an important industry in the Emerald Isl... stimulus was given to the production of this ... ant deliberately, by the Irish Parliament. ... while Ireland was granted a separate Parlia... toward the end of the eighteenth century, ... of decreasing the consumption of ardent sp... Island was taken up intelligently and earne... ggestion was put forth, accepted, and put in ... at the best way to curtail the consumptio... was by substituting for it the milder stimu... alt liquor. By act of Parliament brewing was ... ed and distilling discouraged, and with very ... le success.

...appearance of Father Matthew upon the s... is temperance crusade, which began in 1838, ... the consumption of both beer and spirits very ... . Later the brewing industry revived rem... he product being largely for export. In 1822 ... of malt liquors from the island for the first ... ed 1000 barrels. Five years later Ireland expo... 00 barrels. Dublin has always been the pri... both for the brewing and exporting of ... As long as forty years ago the exports of ... at city amounted to over 170,000 hogsheads, ... thirty years ago it was over 280,000; ten y... 1,690 hogsheads, and ten years ago, 440,000 h... At the present time nearly 500,000 hogsheads ... tar, and other malt liquors of one kind and ... re exported from the city of Dublin to all p... world. The total brew of the island is a li... 00,000 barrels at the present time, while that ... d, Scotland, and Wales, almost entirely Engla... 23,000,000 barrels. There are in the wh... Kingdom at the present time nearly 30,000 br... which consume something like 60,000,000 bush... over 1,000,000 hundredweights of rice, ma... milar preparations; nearly 3,000,000 hundr... of sugar, syrups, and glucose, and the prod... y is worth close to $70,000,000.

...rewing industry is of great benefit to the Ir... as the brewers use as much as possible hom... barley. They claim that the Irish barley is ... rticular excellence for brewing purposes. Th... challenges question in this way. The climate ... d being exceedingly damp, the grain, like th... , is very soft and spongy, and it seems impo... t, it should excel in its brewing qualities t... rtivelled, flinty barley grown on the dry plai... sota and Canada, which is peculiarly rich ... ine. Be this as it may, the Irish farmers pr... m 6,000,000 to 6,500,000 bushels of barley a ye... grain finds ready sale at fairly remunerati... almost entirely from the brewers. Of the who... of breweries in the United Kingdom, only for... d in Ireland.

...urse, the Guinness Brewery, in Dublin, is n... largest in the island, but the largest of its kin... world. It covers acres upon acres of groun... he Liffey, and is a little city in itself. The in... was begun over 150 years ago by Arthur Guin... t that time the brewery covered a frontage o... feet on the river, with a depth of 380 feet. Th... grew steadily and rapidly. In 1886 the busines... rporated with a capital of $30,000,000. A littl... of its progress may be interesting. In 1890 th... id by this brewery to the excise officers amounte... 0,000. The net profits of the concern amounte... 0,000. It paid a dividend of 15 per cent. to it... lders, carried $50,000 to the reserve fund, pu... 0,000 in what was called the depreciation fund... d a balance in cash to carry forward of over... For ten years the progress of the concern wa... markable. Four years ago the excise duty paid... ed to over $4,300,000. The net profits were al... large, the concern paid a dividend of 20 per cent.... 00,000 additional in its reserve fund, $150,000 in... reciation fund, and carried forward nearly $500,... sh. The property at the present time is valued... 000,000.

...mmer the company almost entirely rebuilt their ... immense blocks of three, four, and five-story ... in solid brick, faced with beautiful tiles, built ... est solid manner, with every attention paid to ... every department, were erected at enormous ... is a picture never to be forgotten to wander ... the several departments of this great establish... d study the immense vats where the process of ... is carried on, to view great piles of barrels



Guinness Brewery

in the business, with an hundreds of hands. He has Dublin near the great Carlo for generations as a mo rewdness in business. His in his time quite as progr ches on Sackville street, the Dublin, reaching back to long by 120 feet wide, and his factories has a frontage 8 feet, in four stories. In of these great shirt factories The pay roll of these 0,000 a year paid in wages in owns of Belfast and Derry world's consumption 60,000 h week, and their value is no nnual output of these shirt

Belfast Shipbuilding.

ever built at Belfast was ming close to 300 years ago surement, was intended for by a Presbyterian minister. the shipbuilding industry of e first iron ship built there . Almost exactly half a founded the great shipbu lf, now the largest firm of turn out from 70,000 to a a year, and the average ons. The White Star line and enterprise of this single orty-four ships, and every s of this Belfast firm. The greyhound afloat, although

...at four shillings a week, or a ... they have become educated in ... rnings depend upon their ... re paid by the piece. After ... p, an intelligent girl may ... which is about $2. The ... hillings a week, a little over ... irl must sew on a machine ... n shirts per week. The ... th from first hands about three ... 90 cents, one shilling, or ... labor.

... of shirtmaking in Londonderry ... rest. Some fifty years ago two ... ere, and set up each an establish... rts. C. ... of these boys, now grey...

...ry 14, 1906.]

...Oceanic is 704 feet long, the Celtic 700 feet ... The latter was until recently the largest ship ... way of displacement afloat in the commercial ... of the world. Her tonnage was 20,880 tons. ... firm has turned out the Baltic, which is ... ocean-going vessel ever built for any purpose ... history of the world.

... industry is second to Belfast in the shipbuilding ... industry, and the tonnage turned out from this far ... city is of very considerable magnitude.

...ing in Ireland.

... few industries in existence among men antedate ... of brewing. The college boy who has read Xenophon's "Anabasis" will remember in the history of the ... Thousand that as the Greeks made their way ... all the difficulties of their passage from the ... around Babylon to the shores of the Black Sea, ... in a line almost directly north, when passing ... the Kourds, a warlike mountain tribe along the ... banks of the Tigris, that they were treated to this ... beverage, in whose production and consumption ... Germany now so easily leads the world. Xenophon ... of the barley straws and grains of barley floating ... the top of the amber, seductive, and destructive ..., to which the Kourds treated them.

... Ireland, the art of brewing has been known from ... remote period; not so long as in England, where ... art had been learned from the Romans. But it was ... about a hundred years ago that brewing became ... important industry in the Emerald Isle. A ... stimulus was given to the production of this mild ... beverage, by the Irish Parliament. When ... while Ireland was granted a separate Parliament, ... toward the end of the eighteenth century, the ... of increasing the consumption of ardent spirits ... Ireland was taken up intelligently and earnestly. ... suggestion was put forth, accepted, and put in practice ... that the best way to curtail the consumption of ... was by substituting for it the milder stimulant ... liquor. By act of Parliament brewing was encouraged and distilling discouraged, and with very considerable success.

... appearance of Father Matthew upon the scene ... his temperance crusade, which began in 1838, cur... the consumption of both beer and spirits very ma... Later the brewing industry revived remarkably, the product being largely for export. In 1822 the ... of malt liquors from the island for the first time ... 166 barrels. Five years later Ireland exported ... barrels. Dublin has always been the principal ... both for the brewing and exporting of malt ... As long as forty years ago the exports of beer ... ally amounted to over 170,000 hogsheads, and ... forty years ago it was over 280,000; ten years ... hogsheads, and ten years ago, 460,000 hogsheads. ... the present time nearly 500,000 hogsheads of ..., and other malt liquors of one kind and another ... exported from the city of Dublin to all parts ... world. The total brew of the island is a little ... barrels at the present time, while that of ... Scotland, and Wales, almost entirely England, ... barrels. There are in the whole ... Kingdom at the present time nearly 20,000 brewers ... consume something like 60,000,000 bushels ... over 1,000,000 hundredweights of rice, maize, ... preparations; nearly 3,000,000 hundredweights ... sugar, syrups, and glucose, and the product ... is worth close to $70,000,000.

... brewing industry is of great benefit to the Irish ... as the brewers use as much as possible home-grown ... They claim that the Irish barley is of ... excellence for brewing purposes. This ... question in this way. The climate of ... being exceedingly damp, the grain, like that ... is very soft and spongy, and it seems impossible ... should excel in its brewing qualities the ... flinty barley grown on the dry plains ... and Canada, which is peculiarly rich in ... Be this as it may, the Irish farmers produce ... 6,000,000 to 6,500,000 bushels of barley a year, ... grain finds ready sale at fairly remunerative ... almost entirely from the brewers. Of the whole ... of breweries in the United Kingdom, only forty ... in Ireland.

... the Guinness Brewery, in Dublin, is not ... largest in the island, but the largest of its kind ... world. It covers acres upon acres of ground ... Liffey, and is a little city in itself. The in... was begun over 150 years ago by Arthur Guinness. ... that time the brewery covered a frontage of ... on the river, with a depth of 380 feet. The ... grew steadily and rapidly. In 1886 the business ... incorporated with a capital of $30,000,000. A little ... of its progress may be interesting. In 1890 the ... paid by this brewery to the excise officers amounted ... The net profits of the concern amounted ... It paid a dividend of 15 per cent. to its ..., carried $50,000 to the reserve fund, put ... in what was called the depreciation fund, ... a balance in cash to carry forward of over ... Ten years the progress of the concern was ... Four years ago the excise duty paid ... to over $4,200,000. The net profits were also ..., the concern paid a dividend of 20 per cent., ... additional in its reserve fund, $150,000 in ... fund, and carried forward nearly $500,000. ... The property at the present time is valued ...

... the company almost entirely rebuilt their ... blocks of three, four, and five-story ... solid brick, faced with beautiful tiles, built ... manner, with every attention paid to ... department, were erected at enormous ... a picture never to be forgotten to wander ... the several departments of this great establishment, ... the immense vats where the process of ... is carried on, to view great piles of barrels ... along the Liffey being loaded into barges or onto trucks and railroad cars for shipment to all parts of the world. The different levels of the brewery are united by a little railroad of 22-inch gauge, and fifteen tiny steam engines are used to haul trucks loaded with casks, barley, other raw material, and finished products to different parts of the establishment. There is a spiral tunnel like the St. Gotthard railway on a small scale, which enables them to run material from one level to another. There are engineers, machinists, farriers, carpenters, joiners, braziers, plumbers, painters, and artisans of many other kinds, each in their departments for repairing the machinery and doing all the other branches of work in the brewery. In the cooperage plant 50,000 casks are made in a single year. There is one great building where there is an immense printing plant with the costliest machinery employed and the finest workmen, to turn out labels and other printing for the establishment. In this printing office are said to be printed 1,000,000 labels a day. There is a branch postoffice adjoining the business office of the establishment, and there the brewery alone mails 300,000 letters in a year. The cost of postage to the establishment is $20,000 a year. There is a laboratory where every process of brewing is tested, tried, and experimented on by the most carefully-educated chemists, in order to find improved methods of brewing. There is an immense electrical installation, whose total power is 800 units, and more was to be added during the past summer.

There are similar breweries in Ireland, and many others also smaller than this in various parts of the island, one of the largest being in Cork.

The Distilling Industry.

In 1861 the number of gallons of spirits distilled in England was 7,211,822; in Scotland, 11,211,643; in Ireland, 4,801,115. In 1901 there were distilled in England 12,603,311 gallons; in Scotland, 30,196,016; and in Ireland, 14,221,520. In the various warehouses in the United Kingdom, on the 31st of March, 1900, there were stored 157,169,968 gallons of spirits. During that year the production, as shown above, was 57,020,847 gallons, giving a total to be accounted for of 214,190,815 gallons. The disposition of this was as follows: Delivered for home consumption, 26,703,728 gallons; exported, 5,773,718; used for fortifying wines for ships, etc., 309,166; methylated, 5,070,713; deficiency allowed, 4,830,661; leaving a balance in the warehouses on the 31st of March, 1901, of 161,502,829 gallons of distilled spirits.

Of course, no account is taken here of the illicit distillation, a considerable amount of which is carried on, especially in Ireland. The methods of these moonshiners are very cunning. The mountaineer loads a sack of barley on a donkey, and jogs along very innocently up into some "bog." When nobody is looking, he innocently dumps his sack of barley into some very damp hole, and jogs away with his donkey. In due time, when the grain has germinated properly, he fishes it out and carries it away to some mountain pass, where, turning away from the path, he spreads it out upon a flat rock to kiln-dry in the sun. When this process is accomplished and he is ready with his malt to still, he sets up his twisted gun barrel in some lonely nook of the mountain and proceeds to manufacture "poteen." His danger lurks in the smoke which his fire must send up, as a warning index to the alert excise man. Every kind of trick is practiced in order to deceive the wary eye of the officer. The cunningest trick perhaps the wittiest Irishman ever played was to rent a room in a building immediately adjoining the police station. A common chimney served the officer of the police and the room of the illicit distiller. He ran his smoke pipe into the flue used by the police on the other side of the wall, and proceeded in his illicit enterprise, and who could tell where the smoke came from?

The distilling process, as carried on in Ireland today, takes a wide range as to antiquated methods and modern improvements. Some of the distilleries are of the most advanced types, and some of them vary from those of a hundred years ago or longer only in their size. The old "pots-still" method is still in vogue in some of the biggest distilleries in the island, and, strange to say, the product is in every respect fully up in all excellence to that coming from the most modern establishments. Like everything else in Ireland, distilling has been followed by the same family, father to son, from anywhere from three to ten generations. Those who have been engaged all their lifetime in this business and who derived their knowledge from their fathers before them, insist that there is, after all, just one paramount element in the making of whisky, and that element is time.

James Talbot Power, at the present time the head of the great distilling company, the Sir John Power Co., said to the writer: "You cannot make good whisky in three years. You may, by manipulation and chemical process, develop a fairly palatable and good beverage; but you cannot have the smoothness, the bouquet, nor the wholesomeness of our whisky, in which seven years is the least time taken to bring it to maturity. It is the essential oils in the liquor that require time to bring out, to mellow, and to eliminate the objectionable qualities, that make fine whisky. We never let a barrel go out of our establishment under seven years from the time it comes from the still." Like the Guinness Brewery this distillery of the Powers is an establishment worthy of several days' study. It is of immense magnitude, the plant is of the finest construction of its kind, the semi-basements in which the whisky is stored during the seven years in which it comes to maturity, if in a continuous line would reach several miles, and if the barrels were laid side by side in one long line they would reach many miles. The floors along the alleys between the great piles of hogsheads are all covered a foot thick with moss from the peat bogs. The temperature in these cellars is kept to within two or three degrees of the same point night and day, summer and winter, all through the year. In warm, dry weather this moss is kept carefully sprinkled with water, in order to absorb the high temperature and to give off a continual vapor, keeping the atmosphere not only at the same temperature, but at the same degree of saturation.

But while Ireland produces 14,000,000 gallons of ardent spirits a year, it is far from consuming any such quantity. Father Matthew's crusade of fifty or sixty years ago actually lowered the consumption of spirits in Ireland 50 per cent., and it has never risen as high as before this earnest priest did his good work among the rural population of Ireland. The amount of spirits consumed per annum at the present time is set down at a little over 4,000,000 gallons, or one-third of the total distilled in the island. It amounts at the present time to about nine-tenths of a gallon per capita for the whole island. No doubt one reason for the lower consumption of spirits is the increase in taxation. There has been within the last fifty years an increase of 300 per cent. in the taxation of spirits, with an increase of only 50 per cent. in the taxation of beer, and a decrease of 75 per cent. in the taxation on tea. The consumption of spirits per capita in Ireland varies very little from that of the whole United Kingdom, but the consumption of beer in Ireland is only about 50 per cent. of that for the entire kingdom.

An Unmerited Reputation.

From figures given above, all drawn from government reports and from personal observation, it seems to me that the reputation of the Irish for drunkenness is an unmerited one. Many of them undoubtedly drink to excess. This is so in almost every country of the earth. There is too little restraint exercised in Ireland over the liquor traffic, and this is another observation of very wide application. I stood in the door of my little hotel, in the old village of Killarney, and in the little stretch of crooked street reaching perhaps two city blocks I counted the unlucky number of thirteen places where liquor is sold; and yet, in just thirty-one days in Ireland, reaching from Belfast in the north through Dublin, nearly the whole county of Dublin, County Wicklow, through Kildare and down by Limerick to the Lakes of Killarney in Kerry, to Cork, Queenstown, going about in all parts of the cities, among all classes of people, the lowest in each town that we visited, in the entire month of May, we did not encounter ten persons on the streets under the slightest influence of liquor, and among the whole number there were but two women. How does the Irishman get his reputation if he does not deserve it? I think from the effervescent quality of his nature. If the Frenchman gets a drop too much, he relieves his feelings in a song. The Italian does the same thing. The average German is made more stolid, and the same is true of the Hollander and Belgian. The Scotchman with a drop of warmth under his belt is said to become unduly amorous. The English temperament is increased in its phlegmatic quality. "In vino veritas" is an old saw, so old and so much used that its teeth are almost all worn off. There is no doubt the Irishman is a fighter. When one of them was asked what he considered happiness, he said: "A row in Dublin;" and so, while other nationalities are inclined to become jovial or stupid under the influence of too much liquor, Paddy's bellicose disposition rises to its best, and one Irishman seems to be, when "under the influence" a good deal like a coyote in a cañon on a dark night. He can make noise for ten ordinary people. But really, it is my sincere opinion that he is not more given to undue indulgence in the use of ardent spirits than perhaps any of his brethren of other nationalities of Western Europe, and perhaps I might include America. GEORGE W. BURTON.

GOOD-BY, SWEET DAY.

Good-by, sweet day, good-by!
I have so loved thee, but I cannot hold thee,
Departing like a dream the shadows fold thee;
Slowly thy perfect beauty fades away:
Good-by, sweet day!

Good-by, sweet day, good-by!
Dear were thy golden hours of tranquil splendor,
Sadly thou yieldest to the evening tender
Who wert so fair from thy first morning ray;
Good-by, sweet day!

Good-by, sweet day, good-by!
Thy glow and charm, thy smiles and tones and glances,
Vanish at last, and solemn night advances;
Ah, couldst thou yet a little longer stay!
Good-by, sweet day!

Good-by, sweet day, good-by!
All thy rich gifts my grateful heart remembers,
The while I watch thy sunset's smouldering embers
Die in the west beneath the twilight gray.
Good-by, sweet day!

—[Celia Thaxter.

A SONG.

All the laughter and the play
Vanish when you go away,
All the sorrow and the pain
Linger till you come again.

All the fever and the strife,
All the fretful things of life
Fly before the songs you sing;
I live upon the joys you bring.

Go not, Love, for life drifts fast;
May-time days are soonest past;
Winter hath but hoarded cheer;
Stay! I need you always, dear.

—[Herminie Templeton, in McClure's.

Coasting Brazil.

ISLAND OF FERNANDO DE NORONHA AND STATE OF PERNAMBUCO.

From a Special Correspondent.

BUENOS AYRES, Dec. 4.—To the voyageur from Europe the first glimpse of South America in the island of Fernando de Noronha, sighted after an unbroken four days from Las Palmas or St. Vincent, is neither inspiring in itself nor prophetic as regards the appearance of the continent proper. This dreary rock, or group of rocks, though only a degree or two from the equator and in the midst of the diurnal afternoon rain belt, is so completely destitute of soil that the whipped-out tops of some half a dozen cocoanut palms are the only points of verdure to be observed from the deck of the steamer. The cable-station people, however, are said to have a small vegetable garden made out of earth that was brought over from Pernambuco when the station was established. This precious possession is walled in with buttresses of Portland cement to prevent its valuable contents from being sluiced into the sea. The servant entering after vegetables is made to wipe his feet with scrupulous particularity on coming out, while other precautions of safety taken suggest the government mint rather than the truck patch.

Besides the cable station, this desolate rock is utilized by the state of Pernambuco as a convict settlement. It is peculiarly well fitted for the latter purpose, an unusual combination of cross currents in the vicinity throwing a heavy surf on both the windward and leeward shores that makes it most hazardous to leave the island in a small boat from any other point than the easily-guarded quay.

My guide book says that the "life of a convict here, from all accounts, seems a most happy one, as he is allowed to have his own plot of land to cultivate, and enjoys comparative freedom." I can't quite make out whether the guide book is attempting a joke or is simply ill-informed. Cultivating a piece of ground on Fernando de Noronha would be nothing more nor less than the identical task set our chain gangs in the States, i.e., breaking rocks; and "comparative freedom" enjoyed in the pursuit of this pastime must certainly lose much of its flavor. For myself, I utterly fail to understand how 500 men can be kept in the place for a year at a stretch without making it necessary to subdivide the island into padded cells to prevent the occupants beating themselves to pieces upon the rocks when their surroundings—or lack of surroundings—begin to get upon their nerves. If the purser of my steamer can be trusted—I have noted that the purser is the usual purveyor of the "fact-is-stranger-than-fiction" kind of stories aboard ship—some of them do lose their reason.

That worthy relates a story of a half-caste Brazilian and negro who was sent to Fernando from one of the rubber-growing provinces to serve a life sentence for murder. One morning, after he had been in prison a month or two, he eluded his guard and ran away to the west end of the island, where there is a huge grotto, plainly visible from the steamer, which runs through to the windward shore. This passage he traversed by wading and swimming, sustaining a severe lot of contusions from the rocks, to emerge upon the other side imagining himself a free man. Thereafter he never missed an opportunity to repeat the performance, and whereas he was most sullen and vicious on the prison side of the island, on the other he was always in the highest of spirits, never failing to invite the guards sent to bring him back—whom he imagined to be his guests—to sit down with him at a banquet of clams and seaweed. He was drowned less than a year ago while endeavoring to swim the subterranean passage in a storm.

The low-lying coast of South America proper lies abeam to the west on the morning after sighting Fernando de Noronha, and before noon the steamer, without altering her course substantially, comes to anchor in the rough and open roadstead of Pernambuco. The beautifully picturesque suburb of Olinda, fairly muffled in tropical verdure, strikes pleasantly upon the eye to the north, but the city itself, built on ground almost perfectly level, presents to the observer on shipboard only a skyline of its monotonously white water front buildings, broken here and there by the dome or spire of a cathedral. Your steamer friends who are getting off here tell you hopefully that the city is "low but healthy." You agree with them in regard to its being low and reserve your decision about the healthfulness until you can see some figures on the subject, when you learn that its sanitary showing is merely good in comparison with the other Brazilian cities, in any of which a death rate that would be considered appalling in a city of England or the States is referred to as a "trifling mortality."

Pernambuco, which has a population something in excess of 200,000, is the first and most northerly port of call in South America for the steamers from Europe. Of the four other important Brazilian ports, only Para, the great rubber town, at the mouth of the Amazon, lies nearer the equator. Bahia, which leads all South American cities in tobacco export, Rio, famous for its harbor and general trade, and Santos, the greatest coffee shipping port in the world, follow each other to the south in the order named. From these five ports during the four centuries that have elapsed since the discovery of Brazil by the Portuguese navigator, Pedro Alvarez Cabral, has come the greatest part of the world's supply of coffee, spices, cocoa and rubber, the East and West Indies, Central America and, more recently, tropical Africa, furnishing most of the remainder. The trade of today is largely confined to these same products, chiefly through the apparent impossibility of maintaining in the country a laboring class numerous and vigorous enough to undertake the growing of crops that require more assiduous attention.

The periphery of harbor craft that surround the mail steamer in Pernambuco, while not so large as in many other places, more than makes up in variety what it lacks in size. It is composed of every thing from "jangadas," or native catamarans, to gasoline launches and steam tenders. The more valuable consignments are sent ashore in the tenders, while the heavy stuff is lowered into lighters, scows and barges. These latter are tublike craft propelled by long sweeps, [illegible] of terminating in the regulation blade, [illegible] piece of wood like the head of a barrel mallet, to offer resistance to the water. These [illegible] manned by wild-looking natives, probably [illegible] terior, and as the strange craft with their [illegible] come bearing down upon the steamer it [illegible] the slightest stretch of the imagination to believe that that you are about to be [illegible] of Sarawak head hunters.

The ordinary bumboats are not sufficient to operate in the ugly cross swell that [illegible] across the harbor, and the passengers file [illegible] strongly-pulled, well-handled whaleboats, [illegible] or eight rowers. The landing place is [illegible] defined reef that parallels the shore for [illegible] furnishing good shelter for ships of a [illegible] enough to enter. You step ashore at a [illegible] city called the "Linguetta," perhaps the [illegible] named place in the world, for "Linguetta" [illegible] tle tongue," and there is more of that [illegible] —or the babel of voices for which it is [illegible] at any other place I can recall, with the [illegible]



Linguetta loafers



The beach at Pernambuco.

Linguetta loafers

Carr[illegible] Pern[illegible]

[illegible] January 14, 1906.]

[illegible] If you're a man, it's Johnny; if a woma[illegible] derivation of Johnny is easy enough, bu[illegible] 't quite account for unless it's from the c[illegible] old sailors' song. One of the best things [illegible] nambuco was the stare with which the wif[illegible] British Minister to one of the republics, [illegible] a superabundance of a starchy kind of di[illegible] cosmos, transfixed a droll-eyed lump of blac[illegible] bability who hailed her with "H'lo Sally, buy[illegible] neapple.)

[illegible] beyond the native types and turnouts there is [illegible] particular interest in the city proper of Pern[illegible] streets are very narrow and the huge four [illegible] and bullock drays laden with raw sugar fur[illegible] nual diversions when they come along by fo[illegible] lighter traffic onto the sidewalks. I asked w[illegible] ed when two drays met, half anticipating [illegible] ld turn out an unsolved problem of the natur[illegible] istible body encountering the immovable [illegible] quite promptly told, however, that the driv[illegible] r violently at one another and then get down [illegible] ment between the drays and play a game [illegible] ide which shall be the one to unyoke and h[illegible] quipage backward.

[illegible] ost amusing, too, are the "carryall" arrang[illegible] d up on the backs of their ponies by which [illegible] e street vendors give mobility to their [illegible] These merchants are of a different cla[illegible] rasilists of the Linguetta to whom I have r[illegible] of them having begun life as peddlers of tru[illegible] roduce of their own raising. At the begin[illegible] careers they will appear upon the streets wit[illegible] n the panniers that are swung upon either [illegible] diminutive ponies but a variety of fruit an[illegible] and a few parrots, chickens and ducks. Coc[illegible] ead may be added next, and perhaps a small [illegible] water tank and a box of sweetmeats. Pipes [illegible] appear early, also, while continued prosper[illegible] means the addition of light dry goods and s[illegible] ons, with hardware represented by a bag o[illegible] bottles, files, awls, graters and the like. If th[illegible] is ambitious, at this stage he may launch in[illegible] a y venta trade, the Spanish terms for secon[illegible] g. There is no classifying the branches [illegible] ess after that, for the faithful pony may be [illegible] nything from a glass box of pet snakes to [illegible] airs, cradles and grindstones. The skill dis[illegible] e proprietor in fishing out without disturbi[illegible] ny single article you may call upon him for [illegible] ng, as is also his successful solution of the [illegible] f carrying so much dead weight without cru[illegible] e out of his live weight, not excepting the [illegible] nly mishap I observed to one of these travelli[illegible] ent stores was the result of a collision with a [illegible] I came upon the scene the proprietor was [illegible] tage of the crowd that had gathered to hold [illegible] nidation sale of the remnants, while his wif[illegible] r woman were busy licking the contents of [illegible] asses off the body of the family baby, who ha[illegible] y been a passenger in the grocery departme[illegible] e of the accident.

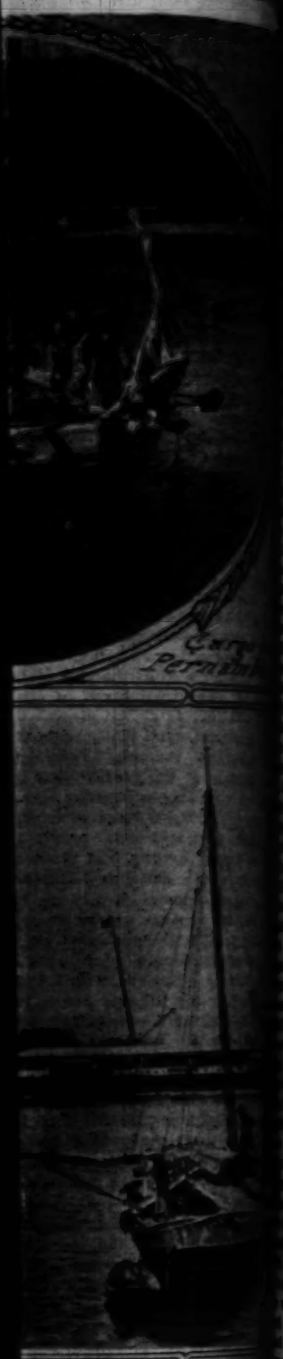
[illegible] language of Brazil is somewhat mixed, but inc[illegible] Portuguese rather than Spanish. The m[illegible] e in the appalling denominations of the fo[illegible] y, and your first experience with it is sure to [illegible] pression on you, notwithstanding the fact that [illegible] money has been the subject of jest for every [illegible] Portugal since the time that Mark Twain di[illegible] d funny side of a man's being charged a few t[illegible] eis, more or less, for his breakfast. But even [illegible] d, the temptation to ask if your picture postca[illegible] despatched by special messenger when you [illegible] d a hundred reis for its stamp is no less than [illegible] ire of the conductor if he is chartering you a [illegible] r when he asks you the same sum for a rid[illegible] . One hundred reis is worth something less [illegible] cents, gold.

[illegible] Anglo-Saxon population of Pernambuco is [illegible] nd what there is of it mostly English. In [illegible] d divine ordering of things it could not have t[illegible] d that the Britisher should be a colonizer of [illegible] for the simple fact that the most of his [illegible] nutable customs, however well they may be su[illegible] ewa chili island, are so ill-calculated to meet [illegible] s of life in those calid latitudes where the [illegible] the greater part of the year in tracing its cou[illegible] ing spirals along the zenith. The German in [illegible] cuts down his beer-drinking to a modest bo[illegible] a day, and the Frenchman takes weak wine [illegible] with his meals, tranquillizing his stomach [illegible] with a slowly-sipped glass of absinthe [illegible] ice. Meat he gives up almost entirely, part[illegible] eously of fish, fruit and various native dishes [illegible] while, never having been much "addicted"—I [illegible] m a German once employed in speaking to me [illegible] bject in question—to outdoor sports, he does [illegible] e risk of exhausting himself physically under [illegible] g sun. Result—at the end of ten years a m[illegible] thing but a tan and a fortune to show that he h[illegible] f the tropics, able to go home, take up his [illegible] where he left off and live to a happy and co[illegible] old age.

[illegible] as to the Britisher under the same condition[illegible] mes tropical to the extent of wearing duck [illegible] clothes, canvas shoes and a pith helmet, and [illegible] English to the extent of three or four hear[illegible] on a beef and mutton base per day, supplement[illegible] any bottles of heady ale or stout. Then there a[illegible] hunks of cake of fruit and spices, heavy as he[illegible] nd are eaten with the cup—many times refilled[illegible] noon tea, and finally, before, after and durin[illegible] rest, countless, continuous, consecutive, run[illegible] gold symbol of British occupancy that flows whe[illegible] Union Jack flutters—the brandy and soda. Mor[illegible] the Britisher in the tropics still professes to h[illegible] m as ever for his sport, and his tennis, polo an[illegible] on, even rowing he goes in for as vigorously a[illegible]

repelled by long sweeps, which
in the regulation blade, have
ke the head of a barrel nailed
re to the water. These boats
-looking natives, probably
he strange craft with their
own upon the steamer it re
retch of the imagination to
t you are about to be boarded
hunters.

bumboats are not sufficiently
he ugly cross swell that
r, and the passengers
well-handled whaleboats,
The landing place is inside
parallels the shore for
shelter for ships of
You step ashore at a
"Linguetta," perhaps the
the world, for "Linguetta"
there is more of that
voices for which it is
can recall, with the



stock exchanges, and
out the names of the

nd curior vendors in
e other reason unable,
Perhaps it is
swell. At any rate,
and let the
re, anxious as they are
wd about you as do their
d, they squat on the
of them, and endeavor
rcise of will and lung
urn and walk toward
ts down like the mewing
of milk on the floor
ar back upon rises a
opposite direction.
upon the part of many
he Linguetta into a

to attract you by

...ll. If you're a man, it's Johnny; if a woman, Sally. The definition of Johnny is easy enough, but Sally I can't quite comprehend for unless it's from the chorus of some old sailors' song. One of the best things I saw in Pernambuco was the stare with which the wife of the new British Minister to one of the republics, a woman with a superabundance of a starchy kind of dignity in her person, translized a droll-eyed lump of black impertinency who hailed her with "H'lo Sally, buya 'nana"

(Bananas.)

Beyond the native types and turnouts there is nothing of particular interest in the city proper of Pernambuco. The streets are very narrow and the huge four and six-mule bullock drays laden with raw sugar furnish occasional diversions when they come along by forcing all lighter traffic onto the sidewalks. I asked what happened when two drays met, half anticipating that it would turn out an unsolved problem of the ...ible body encountering the immovable body. I was quite promptly told, however, that the drivers first ...ed violently at one another and then got down on the ...ment between the drays and play a game of cards to decide which shall be the one to unyoke and haul out ...age backward.

Most amusing, too, are the "carryall" arrangements ...ed up on the backs of their ponies by which certain ...et vendors give mobility to their stock in ... These merchants are of a different class than ...ority of the Linguetta to whom I have referred, ... of them having begun life as peddlers of truck gar...ens of their own raising. At the beginning of ...ornings they will appear upon the streets with noth...g in the panniers that are swung upon either side of ...r diminutive ponies but a variety of fruit and vege...ables and a few parrots, chickens and ducks. Cocoanuts ...ay be added next, and perhaps a small patent ...ook and a box of sweetmeats. Pipes and to...ccos early, also, while continued prosperity al...ows the addition of light dry goods and station...y, the hardware represented by a bag of pots, ...ans, saws, awls, graters and the like. If the mer...ant is ambitious, at this stage he may launch into the ...ey waxta trade, the Spanish terms for second-hand ... There is no classifying the branches of the ...ade after that, for the faithful pony may be carry...ng from a glass box of pet snakes to rock...ers, candles and grindstones. The skill displayed ... the proprietor in fishing out without disturbing the ...st single article you may call upon him for is most ...ous, as is also his successful solution of the prob...em of carrying so much dead weight without crushing ... out of his live weight, not excepting the pony. ...ny mishap I observed to one of these traveling de...ot stores was the result of a collision with a tram. ... I came upon the scene the proprietor was taking ...ge of the crowd that had gathered to hold a spe...ulative sale of the remnants, while his wife and ... woman were busy licking the contents of a jug ...m off the body of the family baby, who had ev...dently been a passenger in the grocery department at ... of the accident.

...nguage of Brazil is somewhat mixed, but inclines ... Portuguese rather than Spanish. The money, ... the appalling denominations of the former ... and your first experience with it is sure to make ...sion on you, notwithstanding the fact that this ...ney has been the subject of jest for every trav... Portugal since the time that Mark Twain discov... ...ny side of a man's being charged a few thou... ...reis or less, for his breakfast. But even fore... the temptation to ask if your picture postcard is ...spatched by special messenger when you are ... a hundred reis for its stamp is no less than that ... of the conductor if he is chartering you a pri... when he asks you the same sum for a ride of ... two hundred reis is worth something less than ...ts. gold.

...ngle-Saxon population of Pernambuco is not ... what there is of it mostly English. In the ...divine ordering of things it could not have been ... that the Britisher should be a coloniser of the ... the simple fact that the most of his fixed ...table customs, however well they may be suited ... chill island, are so ill-calculated to meet the ... of life in those calid latitudes where the sun ... greater part of the year in tracing its course ... spirals along the zenith. The German in the ... down his beer-drinking to a modest bottle ... day, and the Frenchman takes weak wine and ... with his meals, tranquillizing his stomach aft... with a slowly-sipped glass of absinthe and ... ice. Most he gives up almost entirely, partak... mainly of fish, fruit and various native dishes in... which, never having been much "addicted"—I use ... a German once employed in speaking to me on ... subject in question—to outdoor sports, he does not ... risk of exhausting himself physically under a ... sun. Result—at the end of ten years a man ... nothing but a tan and a fortune to show that he has ... in the tropics, able to go home, take up his old ... where he left off and live to a happy and con... old age.

...me to the Britisher under the same conditions. ... tropical to the extent of wearing duck or ... clothes, canvas shoes and a pith helmet, and re... English to the extent of three or four hearty ... on beef and mutton base per day, supplemented ... bottles of heady ale or stout. Then there are ... breaks of cake of fruit and spices, heavy as bal... ...ld me eaten with the cup—many times refilled— ...noon tea, and finally, before, after and during ... and, countless, continuous, consecutive, runs ... symbol of British occupancy that flows wher... ...Johnnie Walker flutters—the brandy and soda. More... ...Britisher in the tropics still professes to be ... over for his sport, and his tennis, polo and, ... own rowing he goes in for as vigorously as at home. When he tires, as happens very quickly in the humid heat, he has recourse again to the brandy and soda, or, worse still, to his panacea for all ills of the flesh—and spirit, I believe, as well—Scotch whisky—"neat." And at the end of ten years—if he avoids so long the neatly-smoothed mound under the palm tree—he is invalided home to London, a thin, sickly, sallow-faced old-young man, with a chest all too narrow for the orders that decorate it, whose derelictions for the rest of his short life his friends charitably refer to as due to "that beastly liver that he brought home from the tropics."

That the Britisher wins out as a coloniser where the thorough, hardworking German and tactful but easy-going Frenchman fail, that he is, in fact, the only successful coloniser in the world, is due to his bulldog determination and the exercise of the innate sense of fairness of the true sportsman, a success that is all the more creditable, accomplished, as it is, in the face of his glaring inadaptability.

As regards sport and drinking, the British inhabitants of Pernambuco are no exceptions to the general rule one formulates from contact with their brethren in Hongkong, Singapore, Fiji and other tropical "Outposts of Empire." I gave up an afternoon I had planned to spend among the shipping to accompany an Anglo-Brazilian acquaintance out for "a bit of a knock to get up a thirst, old chap," at the local tennis club. Play opened up at 3 o'clock. The sun had lacked only the fraction of a degree of standing directly overhead at noon, and the "bit of a knock" was certainly all that was claimed for it as a thirst-producer. I withdrew after a few games, but the others pegged sullenly away at it till 4, stopping at the end of each set for liquid encouragement. Then there was an interval of half an hour for afternoon tea, after which the periods of play became shorter, the big tumblers of Scotch and soda coming out almost every game. At 5 the players' faces looked pinched and drawn, but soberly carrying enough whisky to make an ordinary man blind drunk, they still battled, and at 5:30, when I took my leave, they were drinking tea again, while two of them were planning to get away a half-hour earlier the next day in order to have a single before the rest arrived. This may be the spirit that wins empires, but it somehow seems to me that a "Society for the Prevention of Man's Cruelty to Himself" would not come entirely amiss in connection with it.

LEWIS R. FREEMAN.

A Riot Recalled.

CHINESE MASSACRE IN LOS ANGELES THIRTY-FOUR YEARS AGO.

By a Special Contributor.

IN view of the controversy going on over the Chinese Exclusion Act and the consequent boycott of American products in the Chinese empire, and all other perplexing questions growing out of our dealings and relations with China and the Chinese, anything relating to that Oriental nation or the people thereof becomes of interest to every student of history and to every thinking mind, especially on this Coast, where we have had a long and intimate acquaintance with this quaint and interesting people.

Very few are living today who witnessed the bloody scenes of November, 1871, when the little pueblo of Los Angeles was stirred from center to circumference over what was known as the Chinese riots. Those who did actively participate in the exciting incidents of that November night will not readily forget the events that happened between the hours of 7 and 11 o'clock.

For several weeks prior to the massacre, a bitter feud had existed between two rival Chinese companies over the possession of a Chinese woman. By strategy, and through the process of the courts, her possession rapidly changed from one to the other, with ever-increasing hostility from heavily-armed Chinamen. Under process of court she was taken by the Sheriff from one faction, placed in a hack and driven from the old Coronel building at the head of Los Angeles street, up Main street to the jail, then situated where the People's Store now is. The excited warring factions were running on either side of the rapidly driven hack, with hands in the bosoms of their blouses, clutching revolvers ready for shooting.

At this time the affair had reached such a state that the streets were deemed not safe. About 6 o'clock in the evening, Deputy Sheriff Jesus Bilderam, attempting to enter the Coronel building (where some Chinese had assembled) for the purpose of serving some legal papers, was resisted; so, aided by Robert Thompson, they two forced open the door and were immediately surrounded by a superior force who opened fire with revolvers, wounding Jesus Bilderam and killing Robert Thompson. Then, as a Chinese afterwards expressed it, "Hellee bloke lose." The news rapidly spread through the streets and saloons and by 7 o'clock an excited, angry mob, armed with revolvers, to the number of some hundreds, had collected around the Coronel building, rapidly firing into its doors and windows. The Coronel building was situated on the Plaza, bounded by Los Angeles street, Nigger alley, and the alley near where the Pico House stands.

Most of the facts were elicited from the witnesses who testified at a subsequent trial, for murder of some of the rioters, before Judge R. M. Widney, Judge of the District Court of this State. Judge Widney relates some very exciting personal experiences of that evening and the part taken by Dr. W. W. Widney and other pioneers well known to the people of Los Angeles. In relating this experience Judge Widney said:

"About 7 p.m, I was returning from my residence to my office in the Coronel block to finish some work, and while passing on Main street where the Bullard block now stands, someone called across the street, 'Widney, they are killing all of the Chinese.' 'It is a fact that the Chinese have shot Bilderam and killed Bob Thompson. Don't you hear the boys shooting the Chinese?' The sound of the fusillade reached my ears, but being incredulous, at first I believed it only fire crackers. I hurried to my office to get my revolver, but on opening my drawer I found the pistol gone. Hurrying down to the Arcadia block, I was informed by Mr. Fray that the Law and Order Men were not with the rioters. Greatly relieved by this piece of news, I ordered Mr. Fray to give the alarm emergency call. In a moment a score of the committee reported, but with no arms. I requested them to scatter through the crowd and gather as many members as possible, and report back to me. This effort added but a few to our number, and all were without arms. During this time the building was surrounded on all sides by rioters firing into the building, and others on the roof cutting through, and firing down into the Chinese. A chilling cry of success rose from the mob. 'They have broken into the building.' 'They are dragging out the Chinamen!' 'They are taking them to hang at Soller's Shop!' was heard from every side."

"Forty or fifty rioters, having two Chinamen and a Chinese boy about fourteen years old, were passing up Arcadia street, toward Main. Demanding of these what they were going to do with these Chinamen, 'Taking them to jail,' was the reply. Along Main street they went to Temple street, followed by several thousand people, but turned up Temple street. I knew what that meant, as they were going toward a corral with a large double gate, with heavy cross beams from the top of high posts. 'This is not the way to the jail,' I said to the leader. 'Go to h—l with the jail; we're going to hang them.' I tried to get a revolver, but could get none. By this time they had gotten to the gate, and, throwing a rope over the beam, began to make the noose. I again tried to save the boy, but the drunken brutes threatened death to any one interfering, and I was forced to give it up. They hung these three Chinamen. I should have taken my chance of rescuing these poor men if I could have gotten a revolver. Without it, I could do nothing.

"In front of the Downey block, the rioters had another Chinaman, leading him to a place of execution. Seeing the contemplated massacre of scores of human beings, many of whom were, of course, innocent, I felt the time had come when, as a citizen, I must cast life aside, and act. 'Let us stop this hanging,' I cried, and John Lazarovitch answered, 'Lead out, and we will follow you.' We started into the center of the group of rioters and tried to pull the Chinaman from them. A large, desperate-looking fellow had his revolver at Lazarovitch's head, threatening to shoot if he did not let go the Chinaman. At this moment a voice said, in my ear, 'Do you want a revolver, Robert?' I instantly recognized my brother's voice, and seized the revolver he handed me, at the same time asking him if he had another. 'Stand back of me, and if any one attempts to shoot me in the back, drop him.' Seizing the ruffian by the coat with my left hand, I turned him around and facing him with my revolver pointed at his heart, I cried, 'Let go and get out, or I'll kill you!' He was white as a ghost, but let go the Chinaman, and crossed the street, and we took the Chinaman to jail for safe keeping.

"Again and again we took Chinamen from the mob and landed them in jail on that fearful night. Again and again we faced the dangerous mob with cocked revolvers and prevented them from killing more Chinamen. In this manner we rescued about twenty-two Chinamen and placed them safely in jail. About eighteen Chinamen in all were killed that night and the balance of the Chinese population were saved only by the greatest effort on the part of the committee."

In other parts of the city there were some incidents which would baffle the intelligence of any person who tried to find reasons for some of the actions of the mob. They had seized a young Chinaman and were roughly hustling him along to a place of execution when they were interrupted by a young and pretty Mexican girl who claimed him as her lover, and who, with her arms around his neck, clung desperately to him all of the time, begging for his life. The whole demeanor of the excited, drunken mob seemed to change instantly, and with cheers for the lovers they escorted the couple with jollification to the home of the girl, and seemed to be as ready to fight for this Chinaman as they had been to hang him.

Down near the Los Angeles River a drunken mob seized a Chinaman who was half dead with terror, and, after threatening to shoot or hang him, conceived the idea of having some "fun" with him. Placing him upon the back of a half-wild bronco, tying his feet securely together under the struggling beast, and pulling off the bridle, they turned him loose with the Chinaman on his back. The terrified horse darted off into the blackness of night with the screaming Chinaman in a race which seemed almost sure death to the Mongolian. Fortunately for him, the mob overlooked a pocket knife which the Chinaman carried and which enabled him to cut the cords that bound his feet under the horse and to slip off his back to the ground. This was an unexpected piece of good luck to the Chinaman, and contrary to the intention of the mob.

Some of the principal actors in that night tragedy are still alive, but most of them have long since gone over the divide. The names of such men as Judge Widney, Dist.-Atty. B. E. Tom, Dr. Widney and J. F. Burns, then Sheriff, are well known to most of the older residents of La Ciudad de la Reina de Los Angeles, and all of the survivors have lived to see that little pueblo of adobe huts transformed into a city first in beauty and second only in size, in the State of California.

RUSSELL JUDSON WATERS.

Social Queens.

WOMEN WHO RULE IN OFFICIALDOM AT WASHINGTON.

By a Special Contributor.

WASHINGTON, Jan. 3.—The social empire over which Mrs. Roosevelt reigns supreme, among her sex, is divided into six principalities, each with a queen of its own, now ruling and holding court in the brilliant capital of the nation.

Socially speaking, there is but one person in the world to whom Mrs. Roosevelt need ever yield first place, and he is her distinguished husband. The President must, according to the unwritten law, take precedence of all others in the land, even of his wife. Many Presidents have emphatically protested against the ironclad rule which forbids their giving first place to their ladies, after the manner of all other well-bred men of the realm. Garfield, after thus protesting in vain, yielded with the remark: "All right, gentlemen, I will do as you say; but I nevertheless fail to see why I can't be President without being pig."

Real Imperial Prerogatives.

Precedents handed down by all of her predecessors give Mrs. Roosevelt many of the social powers of a real empress. An invitation from her—like one from royalty—obliterates any other which the bidden guest may have for the same date, and only illness or mourning can properly be offered as an excuse for declining her proffered hospitality. A new comer in official society who should decline Mrs. Roosevelt's invitation on the ground of a "previous engagement" would commit a social blunder irreparable in the eyes of any first lady of the land less tolerant than the present one. By virtue of a precedent established by the well-beloved "Dolly" Madison, popularly known as "Queen Dolly," all Presidents' wives since her brilliant reign have, like old-world monarchs, been exempted from the necessity of returning calls. Mrs. Madison profited by the uncomfortable experience of Mrs. John Adams, who found her time entirely taken up with visiting and who even then had to slight certain households and thus make political enemies for her husband. The only exception to this rule would require Mrs. Roosevelt to pay the first call upon visiting empresses, queens, princesses, the wife of her husband's immediate predecessor or successor—at the time of a change of administration—or the wife of any foreign President visiting the United States.

Regardless of her exemption from calling, Mrs. Roosevelt's social duties are more exacting than those of any of her subordinates. Each morning, from New Year's Day until Easter, she must sit at her desk and pore over invitation lists with Miss Hagner, her private secretary. She and her distinguished husband have surpassed all of their predecessors in the frequence and brilliance of their hospitality. Indeed it is estimated that Mr. Roosevelt while President has spent far more than his salary. When he entered the White House it was estimated that his private fortune amounted to a quarter of a million, and of course he has realized handsome royalties from his books. A poorer President could not vest his wife with nearly so much social splendor.

Second Lady of the Land.

Mrs. Fairbanks, who reigns over the first principality



of Mrs. Roosevelt's social empire, is the second lady of the land. All women of officialdom, save only the President's wife, owe her the first call and, like Mrs. Roosevelt, she is exempted from the necessity of returning calls. There is one exception to this rule, in her case. She must return the visits of all Senators' wives, her husband, the Vice-President, being ex-officio president of the upper house of Congress. The fact that he presides over the Senate establishes Mrs. Fairbanks as the social queen of the entire Congressional set. Mrs. Fairbanks owes her rank as second lady of the land to President McKinley, whose predecessors permitted the wife of the dean of the diplomatic corps to usurp that station. Mr. McKinley ruled that the wife of the Vice-President had the same relative social rank as the crown princess of a European court. Lord Pauncefote, dean of the diplomatic corps, protested in vain to his foreign office, and Lady Pauncefote had to yield her station to Mrs. Hobart. Mrs. Fairbanks's social reign has been noted for its diplomacy. Girlhood friends whom she knew back in Marysville, O., when she was Cornelia Cole, are just as welcome to her receptions as are the wives of the high officials of officialdom. She is proud of the fact that her husband was born in a humble log cabin and worked as a plowboy. She has been his chum and helpmeet since the days when they attended the same school together and were fellow editors of their college paper at Ohio Wesleyan. She has one son a captain in the army, another the private secretary of his father, and a third who has just been graduated at Yale, and a fourth a sophomore at that university; also a daughter who is married to Ensign Timmons, U.S.N.

Queen and Baroness.

The third lady in, but not of, the land is the Baroness Hengelmuller von Hengelvar, wife of the Austro-Hungarian Ambassador, who upon the retirement of Count Cassini last summer became dean of the diplomatic corps—a title conferred at each national capital upon the Ambassador of longest service there. The Baroness is the Washington principality is the most brilliant of this city's official coteries. It includes many foreign ages of title who at state functions eschew conventional evening clothes and don court costume, down with gold lace and brass buttons, swords, jeweled orders, and in many cases knickerbockers. Of course I am speaking of the men. The Baroness is the highest ranking woman of the entire diplomatic corps, and being enjoying such precedence over all of its members and being the channel of communication between that coterie and the government of the United States in settling all questions of etiquette involving members; also the spokesman for the corps in negotiations between the "powers" and our court.

The Baroness is a Greek Catholic, having been born in Russia—at Counters Dunin Borkorwia, [illegible] daughter of Count Dunin-Brozowski, at one time governor at Dresden, and from whom she inherited her title. When very young she was placed in the Convent of the Sacred Heart, Paris, and at the age of 18 married a territorial magnate of Austrian Poland, but became a widow when still a girl. She married Mr. Hengelvar von Hengelvar in 1893, shortly before he was sent to Washington. Both have grown up in the atmosphere of diplomacy, and are better trained to the duties of diplomatic corps than any dean and his wife have been here in several decades. The Baroness's fondness for cats and dogs. Almost every window of the embassy on Connecticut avenue is hung with a cage, and the [illegible] members of the household include canaries, parrots, red birds, capricious indigo and cockatoos. The Baroness is considered to be the best-dressed officialdom. She and her husband are enthusiastic motorists, the latter adhering to his [illegible]

ughing through the chill breezes of winter
doors to the Blue Parlor were thrown open
ests at the President's New Year's reception
Baroness and her husband who led the line
esta, the Vice-President and Mrs. Fairbanks
ong the receiving party. At the state dinner
plomatic corps the President will escort the
the state dining-room and give her the honor
is right hand, while M. Hengelmuller will es
oosevelt.

ecedents Disputed and Anomalous.

As to which is fourth in rank among these so
palities is still a matter of dispute. While
preme Court circle is conceded that rank by m
ficials, others reckon its standing as below th
abinet. Presidents have always diplomatica
ained from a final ruling upon the disputed po
the little Supreme Court circle the wife of t
stice takes social precedence and is immedia
wed by the better halves of the respective A
atices in order of their seniority of service.
y the Chief Justice is now a widower; but th
woman of the circle is Mrs. Harlan, wife of
Harlan, who before her marriage in 1856 w
lvina Shanklin of Evansville, Ind. Justice
rlan will celebrate their golden wedding next

Mrs. Elihu Root, who reigns over the Cabinet c
virtue of a precedent established by Mrs. J.
ine—when her husband was Secretary of State
unity from returning calls except those of S
en. The same immunity is enjoyed by all oth
rs of the cabinet, save that they must pay fir
the wives of Ambassadors. Mrs. Root is the
the cabinet circle only because of the fact t
e Department was the first executive departm
overnment created. The Secretary of State
me premier of the Cabinet. While Mrs. Roo
Mrs. Roosevelt, Mrs. Fairbanks, Baroness Hen
nd the wives of all foreign Ambassadors, a
the wives of all foreign ministers, c
Mires, secretaries and attachés of the dipl
s. There is one occasion when Ambassadors'
yield to her—when they are entertained with
diplomatic residence at the capital. This
of rank is by courtesy, however, rather than b
e ranking below them, generally, Mrs. Root a
s first calls, at the beginning of each season
assadors' wives. Thus, it will be seen, her
mewhat anomalous.

ith England sent over here the first Amba
attached to our capital the wife of the Secret
preceded the entire diplomatic corps, whose
minister. Mrs. Root will stand at Mrs. Roos
hand in the receiving line at all state rece
at the White House. At the New Year rece
will have to depart, however, as soon as the
corps has been received and then hurry t
mansion and receive the corps after it, too, ha
in court dress from the White House to atten
nous luncheon which, at New Year noon
ter always gives to the foreign diplomats. A
of the present season the President and Mrs. R
will have dined at each Cabinet home, in turn;
Mrs. Root who, as prescribed by precedent,
first of these dinners this year. All other Ca
, except Mrs. Root, yield to the wives of Amb
and pay them first calls.

ficialdom's social queen of fifth rank is Mrs. De
of the admiral of the navy. She reigns over
st "navy set," and is well accustomed to
mp and splendor, having been the wife of
n of the army before wedding the hero of Ma
Before entering the "army set" she was ac
d to the splendors of the civilian circle, her fat
n Washington McLean, having been a millionai
was considerable real estate at the capital, on
unts being Secretary Hitchcock.

Queen, but Greater Kingdom.

Chaffee, who is ruler of the "army set" by vi
ng the wife of the chief of staff, must always y
Dewey when they meet individually. This is
army officer must be a full general—as no
since Grant—to have the relative rank of ad
Whereas the commanding officer of our navy is
l, that of the army is at present only a lieuten
l, Gen. Chaffee. But by reason of the fact t
my was established before the navy, the "army
ds the "navy set" as a body, as is seen at
House each New Year's Day, when the army o
are admitted to the Blue Parlor ahead of the na
s.

Chaffee, before her marriage, was Miss An
ss Rockwell, and her wedding with the pres
of the army occurred in 1875, at Junction Ci
when Gen. Chaffee—who had not been a W
r, but had worked up through the ranks—was
n of cavalry. In the thirty years of her marri
he has moved twenty-one times. Indeed, the w
army officer leads a career far more nomadic th
use of a Methodist minister.

Clannish of All.

army and navy "sets" are the most clannish pr
ions in our social empire. It is the ambition of e
ther in either circle to marry all of her daughte
ers, and of the fathers to send their sons to t
ry or naval academy. To the dances and other e
ments of army and navy matrons few civilia
vited. At the army posts the ladies of each "of
ow" form a little community of their own, with
t circles, card clubs and regular round of dance
ere Washington is the great Mecca of all officers
ervices, who are always silently praying that th
e detailed there or to one of the near-by posts alo

...ryville, O., when she was ... an welcome to her ... the wives of the high ... is proud of the fact that her ... ble log cabin and saw his ... e has been his chum and ... en they attended the county ... fellow editors of their college ... She has one son a captain ... private secretary of his father, a ... graduated at Yale, and a fourth ... that university; also a daughter ... gn Timmons, U.S.N.

..., but not of, the land is the ... Hengelvar, wife of the Austro-... r, who upon the retirement of ... r became dean of the diplomatic ... at each national capital upon ... gest service there. The Russian ... pality is the most brilliant of ... coteries. It includes many ... t state functions eschew our ... hes and don court costumes ... e and brass buttons, swords ... in many cases knickerbockers ... g of the men. The Baroness ... Sistine Maluzzatin ..., her ...

...precedence over all of its ... the channel of communi... ...nd the government of the ... questions of etiquette ... ...spokesman for the corps is ... the "powers" and our ...

...Greek Catholic, having been ... Dunin Borkorvska. She ... ...unin-Brosowski, at one time ... from whom she inherits ... ...e was placed in the Convent ... ...and at the age of 16 married ... Austrian Poland, but was ... ...irl. She married M. Bisz..., shortly before he was ... ...have grown up in the ... ...re better trained to reign ... ...n any dean and his wife ... ...ss. The Baroness's flats ... ...ery window of the entire ... ...ng with a cage, and the ... ...ehold includes canaries ... ...cAlso indigo and cayenne ... ...d to be the best-dressed ... her husband are enthusi... ...hering to his monocle ...

...ginning through the chill breezes of winter. When ... ...ors in the Blue Parlor were thrown open to the ... ...ers at the President's New Year's reception it was ... ...ed that Mrs. Roosevelt and her husband who led the line of official ... ...ceivers, the Vice-President and Mrs. Fairbanks being ... ...among the receiving party. At the state dinner to the ... ...diplomatic corps the President will escort the Baroness ... ...to the state dining-room and give her the honor seat at ... ...his right hand, while M. Hengelmuller will escort Mrs. ...

Precedence Disputed and Anomalous.

As to which is fourth in rank among these social principalities is still a matter of dispute. While the Supreme Court circle is conceded that rank by many high official circles, others reckon its standing as below that of the Cabinet. Presidents have always diplomatically refrained from a final ruling upon the disputed point. But in the Blue Supreme Court circle the wife of the Chief Justice takes social precedence and is immediately followed by the better halves of the respective Associate Justices in order of their seniority of service. Unhappily the Chief Justice is now a widower; but the reigning queen of the circle is Mrs. Harlan, wife of Mr. Justice Harlan, who before her marriage in 1856 was Miss Malvina Shanklin of Evansville, Ind. Justice and Mrs. Harlan will celebrate their golden wedding next December.

Mr. Elihu Root, who reigns over the Cabinet circle, is the beneficiary of a precedent established by Mrs. James G. Blaine when her husband was Secretary of State—given precedence from returning calls except those of Senators' wives. The same immunity is enjoyed by all other members of the cabinet, save that they must pay first calls upon the wives of Ambassadors. Mrs. Root is the leader of the Cabinet circle only because of the fact that the State Department was the first executive department of the government created. The Secretary of State thereby becomes premier of the Cabinet. While Mrs. Root yields precedence to Mrs. Roosevelt, Mrs. Fairbanks, Baroness Hengelmuller and the wives of all foreign Ambassadors, she outranks the wives of all foreign ministers, chargés d'affaires, secretaries and attachés of the diplomatic corps. There is one occasion when Ambassadors' wives yield precedence to her—when they are entertained with her in the diplomatic residence at the capital. This abdication of rank is by courtesy, however, rather than by rule. Ranking below them, generally, Mrs. Root also returns their calls, at the beginning of each season, from Senators' wives. Thus, it will be seen, her station is somewhat anomalous.

When England sent over here the first Ambassador she decided to our capital the wife of the Secretary of State presided the entire diplomatic corps, whose dean was, of course, Mrs. Root will stand at Mrs. Roosevelt's left hand in the receiving line at all state receptions at the White House. At the New Year receptions she has to depart, however, as soon as the diplomatic corps has been received and then hurry to her own house and receive the corps after it, too, has hurried in court dress from the White House to attend the state luncheon which, at New Year noon, the President always gives to the foreign diplomats. At the dinners of the present season the President and Mrs. Roosevelt have dined at each Cabinet home, in turn; and Mrs. Root who, as prescribed by precedent, gave the first of these dinners this year. All other Cabinet ladies, except Mrs. Root, yield to the wives of Ambassadors and pay them first calls.

Washington's social queen of fifth rank is Mrs. Dewey, wife of the admiral of the navy. She reigns over the "navy set," and is well accustomed to military pomp and splendor, having been the wife of Gen. Merritt of the army before wedding the hero of Manila. Before entering the "army set" she was accustomed to the splendors of the civilian circle, her father, Washington McLean, having been a millionaire, with considerable real estate at the capital, one of his tenants being Secretary Hitchcock.

Rank, but Greater Kingdom.

Mrs. Corbin, who is ruler of the "army set" by virtue of being the wife of the chief of staff, must always yield precedence when they meet individually. This is because the army officer must be a full general—as no one since Grant—to have the relative rank of admiral, whereas the commanding officer of our navy is an admiral, that of the army is at present only a lieutenant-general. Gen. Chaffee. But by reason of the fact that the army was established before the navy, the "army set" ranks the "navy set" as a body, as is seen at the White House each New Year's Day, when the army officials are admitted to the Blue Parlor ahead of the naval officials.

Mrs. Gen. Chaffee, before her marriage, was Miss Annie Rockwell, and her wedding with the present commander of the army occurred in 1875, at Junction City, Kan., when Gen. Chaffee—who had not been a West Pointer but had worked up through the ranks—was a major of cavalry. In the thirty years of her married life she has moved twenty-one times. Indeed, the wife of an army officer leads a career far more nomadic than that of a Methodist minister.

Heads of All.

The army and navy "sets" are the most clannish principalities in our social empire. It is the ambition of every belle in either circle to marry all of her daughters well, and of the fathers to send their sons to the military or naval academy. To the dances and other entertainments of army and navy matrons few civilians are bidden. At the army posts the ladies of each "officers' row" form a little community of their own, with its whist, euchre and clubs and regular round of dances. Washington is the great Mecca of all officers of the army, who are always silently praying that they may be detailed there or to one of the near-by posts along the Potomac. Army women at the capital make it a point to visit one another at least once a year, and every winter the President holds at the White House a special reception for the army and navy. While the naval women are more widely scattered during their sea service—when they follow close behind our warships, from port to port—they dwell in the same social atmosphere as do army women whenever collected in one community. In spite of its frequent movings, its perils and its scandals, army or navy life imparts to its women a happiness shared by few of their sisters. No matter how small her dowery, how meager her pedigree, the officer's wife is assured a social prestige, a livelihood as long as her husband lives and behaves himself; a pension for herself and children should he die at his post of duty; free medical attendance, free house rent, free fodder for the horse and a free funeral, with coffin and headstones thrown in, when each member of the family "passes in his checks."

JOHN ELFRETH WATKINS.

[Copyright, 1905, by John Elfreth Watkins.]

Mr. Devery.

SHOWS THAT TOO MANY STATUTES SPOIL THE BROTH.

By a Special Contributor.

THERE used to be an old-time sayin' that too many cooks spoiled the broth, said Mr. Devery, but things has changed. You can't get hold of enough cooks these days to fry a pound of steak, let alone make broth. You can start up a flat, and you can furnish it as you like, but if you start in to eat there, there's goin' to be trouble. You're in for it good. But while there ain't too many cooks around to spoil the broth, I want to tip you off that there's too many laws enacted for the good of the community, an' that ain't no nineteen hundred an' six jest at that. This question of laws is a serious game. There's over forty Legislatures in the country, an' each of 'em is turnin' out about 300 noo laws every session. By an' by, if they keep on, we'll have to get out a writ of habeas corpus every time we want to look at ourselves in the glass. Of course in some cases this'll be in the line of a blessin', but it'll be a restriction of liberty just the same. If some guy like Sir Thomas Lipton comes over here again, an' wants to run his chances by lookin' at himself of a mornin', it wouldn't be right to check him by law, even if he is a foreign alien.

It's all very well for Americans to wave the flag an' chew the rag about life an' liberty an' the persuit of happiness, but when you get down to cases, the liberty end of the contract ain't nothin' more than a joke. Of course there's lots of liberty took with you, but when you sail in to take a piece for yourself there's trouble brewin'. An' it's all because we've got too many laws. What's more, the laws we've got is the wrong sort. You see man in his natural state don't need no law at all. Take one man livin' by himself in a wilderness. Say he's in Columbus, Ohio. He don't need no law, does he? Of course not. But as soon as the second man bobs on the scene things is changed. He's goin' to graft on the first guy if he gets a chance. If Number One has a bearskin overcoat an' Number Two ain't got nothin' but a blade of grass to keep away the winter blasts, there's bound to be a row. If Number Two is a good husky guy he sails up to Number One, bats him on the head with a tree bough when the snow begins to fall, and the bearskin thing belongs to him. An' so on it goes. Mr. Diggus in Caveous has to blow out an' freeze on to another bear. There ain't no argument for him. He's up against it. Of course at this stage of the proceedin's there ain't no law. There's nothin' to it but what Bill Shakespeare called a clout o'er the mazzard. The guy that got his mazzard beat in most lost out. It's the same thing today, only we've got different methods.

But to get back to the law. When the third an' the fourth man bobs up, matters begins to take a serious turn. Of course they ain't livin' in Columbus now. You can't find four sensible men that would live in Columbus. Very well, then, Number One ain't satisfied with the bearskin overcoat. Number Three has a stone knife that he's made. He wants that. Number Four has a manicure set, an' so on. Number One, bein' the main squeeze on the muscle thing, sails in an' announces himself as the real goods. In a month everybody works but father. An' that's what started law. Two, three an' four got together an' saw where it was necessary to have some regulations. So they fixed things so that if Number One swiped Number Two's peg-top trousers the three of 'em would sail in an' beat the stuffin' out of him. If he wanted peg-top pants he could go out an' make 'em, or he could pay somebody else for makin' 'em, but he mustn't swipe nobody else's leg coverin's. An' there's the whole point of law. Men has certain natural rights—that is, they used to have—an' law should be rules to prevent any one infringin' on 'em. Every law outside of them that insures liberty takes so much liberty away. Here in Indiana you can't smoke a cigarette. It's again the law. But they'll let you live in Terre Haute, which is by far the worst. Mind you, I ain't upholdin' cigarettes. Any man that can smoke a cigarette could kiss J. P. Morgan if he was properly trained. The point is that a man ought to have the right to if he wants. If you look over all the laws we have you'll find that nearly every one is a restriction on liberty. An' things has reached that pass where you can't breathe with safety in a big city. Of course it's been like this for a long time in Pittsburgh, but I'm speaking of other places, too. You start down the street an' the mounted cop waltzes up an' says you can't do it. The Chief of Police says you'll have to go down the other way. What do you do? You go. You thought you had a right to walk the streets, but you was mistook. The only right you had was to pay your taxes to fix up the pavements. You might think you have a right to mow your own lawn of a Sunday, but over in Massachusetts they'll give you thirty days if you try it on. In Noo York they fix it so you can't break the law by takin' away the lawns.

There is hundreds of other laws that could be mentioned that don't do nothin' but restrict liberty. An' where the people is fooled is that they're conned into believin' it's the will of the people. In ain't nothin' of the sort. As I've said, the Legislatures is turnin' out about 300 laws a year each. But them ain't really the laws. Them's only some of 'em. The real laws is made by the judges. Of course it ain't their business, but they make 'em just the same. If you're a Democrat it ain't your business to chip in to the Republican campaign fund, is it? An' visa versa. But you're doin' it just the same. You're insured, ain't you? Very well, then.

You see in the old days when they had judges they had to have lawyers to tell 'em what the law was. It really ought to be that way today, but it ain't. The judges tell these lawyers what the law is, an' as a rule neither of 'em knows anything about it. But when they started out the game was fixed up that way. The judges for the most part couldn't read. But they was wise guys just the same. The lawyers was part of the court. They was supposed to help the judges get next to the facts. Now all the time's taken up in tryin' to help the judge get on to the graft. The references comes in later. By an' by the people that was took into court see where it was a good game to pass up a few cough drops to the lawyer so that their case could be dressed up to look a little different. The consequence was that the guy that handed up the most cough drops won out. The judges didn't have no more brains than they've got today. But they woke up in time. An' as soon as they see where the graft was goin' they jumped on the band wagon an' joined the procession.

When it got so that verdicts was knocked down to the highest bidder, it was time to make a few more laws, an' the people started in to have juries. Now we've got things fixed so that the lawyers lies like horse dealers, the juries sleeps like spinxes, an' the judges poses as the real simon pure salvation of the country. "You are to be the judges of the law an' the facts," says His Honor to the bunch. Then he tells 'em what the law is an' what the facts is an' what to do an' to hurry up as quick as they can an' do it. What's more, they do.

Now things has reached that pass where nine lawyers out of ten is engaged in tryin' to see where they can bunco the law. Public prosecutors is public persecutors. They ain't aimin' to get at the facts, but to get their man. That's the game; get your man. An' conditions is continually changin'. What's law today ain't law tomorrow. Every time a judge makes a decision there's a noo law on the statoot books. The next guy that comes up points out that the law reads so and so. "That cuts no figure," says His Honor, "the decision is rendered an opinion handed down by Justice Knowitall, an' that settles it." What's more it does. Yesterday it was an opinion. Today it ain't nothin' of the sort. It's a law. It's a fact. If you take it up to the Court of Appeals, three guys that know everythin' says it's all right an' two guys that know everythin' says it's all wrong. The guy that says it's wrong today says it's right tomorrow. Now they're on one side an' then they're on another. The client gets in as the dice drops. It's a great game. An' I want to tell you there won't be no improvement till the people gets together an' wipes out about 7000 laws a minute for a hour or two. All we need on the statoot books is laws that preserves to a man his right to liberty. We don't need none that takes away any of his liberty. An' that's about all we've got. Laws again murder is all right. People should be punished for stealin' an' so on, but if a man wants to sleep in a tree he ought to be allowed to do it. There is some men that likes to put a ten spot on the first race. That shouldn't be considered a crime. It ain't no more than a symptom of insanity.

[Copyright, 1906, by Central News and Press Exchange.]

SHE KNEW HER GRAMMAR.

The judge's little daughter, although she had talked several times through the telephone to her father, had never gone through the formalities necessary in calling him up. The first time she tried it she took the receiver off the hook, as she had seen others do, placed her lips to the transmitter and said:

"Hello! I want to talk to papa."

"Number, please?" said central.

"Singular," she answered, surprised at the question, but proud that she knew something of the rudiments of grammar.—[Youth's Companion.

WHAT THE BLIND SEE.

"I can always tell when people are looking at me," said a blind man. "Indeed, nearly all blind persons can tell when people are looking at them.

"I have always about me a soft golden glow of light. When people whom I like come into my presence this glow becomes paler, lovelier. When those I dislike are about, the glow is darkened and besmirched.

"I can see what kind of characters people have by the touch of their hands. There is individuality in the touch. A man's touch shows me whether he is alert or sluggish, cold or passionate, kind or cruel."

PRESENT-DAY PHILOSOPHY.

When a man or woman doesn't care, the case is hopeless.

Overeducated men are like overfed men, only the indigestion is intellectual.

In America, the real imperialist is a child.

Half the world struggles to straighten out what the other half does wrong.

Add whiskers to self-esteem and the case is hopeless.—[American Magazine.

Some Leading Cartoons of the Day.













January 14, 1906.]

The Old-Time Teac

A Reminiscence of a New District School.

By a Special Contributo

"I've seen a good deal in the papers a lection of school teachers in New Yor the man with the grizzly mustache, " iced that those on one side of the current declare that personality is as necessary in ability to pass an examination. I desire t here, that in my day—I was born and brough State—personality was as important in the the district schools as education. More so good deal more.

"It was his personality that made old Bill the man to run the school in the Simpk where I went to school in my middle 'teen what I hear, a personality somewhat like ecessary to run the Simpkins district school "There have been great changes in the w ing the schools in the United States since I the country districts as well as in the owns, but I'm told the old Simpkins district long about as it used to. Whether there ill Skeeleses to teach it nowadays, I don't ke to go back to the Simpkins district a ek there this winter, just to find out.

rmer in Summer, Teacher in Winter.

"Skeeles lived in Riker's Hollow, five or way from the Simpkins district. He had hich he worked in the summer, teaching in ly. He was a good representative of what rge class of farmer-teachers, men of ma o would have been ashamed to teach sch mmer, when the pupils were small children ct, they were unfitted for the task, just as men who taught the summer schools would together out of place at the teacher's desk when many of the pupils were big bo d manageable only by grown men.

"Old Bill Skeeles was one of the best of hi ays in demand in districts where the winte d been unable to carry their terms through. "His grade may be understood from the cir t while $3 a week and 'board yourself' wa winter teachers in those days, $10 more tha extra, and $15 almost unheard of, our di $18 a week the first winter he taught Skeeles himself admitted that such big pay s ery, but justified the price by referring t right at home, in Riker's settlement, he and that the trustee on Brink's Hill had o

never heard that anybody ever complain pline Skeeles maintained after the first thr er among the little children, the 'young l big boys. But he had his own way of o , and this resulted in a few mighty lively with the big boys.

His plan, apparently, was to let the school al lf at first, and his course surprised, almost t ness, half a dozen of the ringleaders who h or five of his predecessors in as many win d of bringing in with him a great heavy and a big 'black snake' horse whip as ted, he came empty-handed.

Instead of making a rigid set of rules an at would happen if any of them were broken hing at all about rules. He made no tirad on the beauty of education and the duty our parents and ourselves to study. He did us that any one of us boys might become th if we would try hard enough.

Skeeles Studied the Situation.

o; about all Bill Skeeles did on the first d t up the school register, assign the seats, a reading classes. He let us choose our seats lves; he said not a word about whispering any of us as wanted to 'stand by the stove,' n't appear to be paying very close attention , or anything.

s Jonas Smith, the twenty-one-year-old ry Smith, the miller, said: 'Skeeles acted the easiest teacher to get along with tha e into the district, though, as Jonas also sa n't look it.' The latter remark was certainl Skeeles was about 50, more than six fe ghed more than 200 pounds, and w ds. His eyes were shades darker than k; his iron gray mustache was big and , and his closely-shaven chin and e blue-black from the heaviness of his jaws were square and lean, and his voice, d as milk, was so deep and heavy that it re of the note of a sub-bass pipe in a big church You can see why it took us till afternoon to m minds that it would be safe to presume on th her's apparent lack of interest in what was goi by 4 o'clock the schoolroom, which had been rly all the morning, was all a-buzz with whisp notes were being passed freely from the boy house across the center aisle to the girls' sid again.

Skeeles drove the five miles from Riker's Settl buggy, stabling his horse at a farmer's barn ne he drove away that night, we were all pu Jonas Smith, always the ringleader was trouble, to the great distress of his fathe been currently reported that Jonas, knowi Skeeles's reputation as a disciplinarian, and having



The Old-Time Teacher.

A Reminiscence of a New York District School.

By a Special Contributor.

"I've seen a good deal in the papers about the selection of school teachers in New York City," said the man with the grizzly mustache, "and I've noticed that those on one side of the current controversy declare that personality is as necessary in a teacher as ability to pass an examination. I desire to say, right here, that in my day—I was born and brought up in York State—personality was as important in the teachers of the district schools as education. More so, in fact; a good deal more.

"It was his personality that made old Bill Skeeles just the man to run the school in the Simpkins district, where I went to school in my middle 'teens, and, from what I hear, a personality somewhat like his is still necessary to run the Simpkins district school.

"There have been great changes in the way of running the schools in the United States since I was a boy, in the country districts as well as in the cities and towns, but I'm told the old Simpkins district school runs along about as it used to. Whether there are any Old Bill Skeeleses to teach it nowadays, I don't know. I'd like to go back to the Simpkins district and spend a week there this winter, just to find out.

Farmer in Summer, Teacher in Winter.

"Skeeles lived in Riker's Hollow, five or six miles away from the Simpkins district. He had a big farm, which he worked in the summer, teaching in the winter only. He was a good representative of what was then a large class of farmer-teachers, men of mature years, who would have been ashamed to teach school in the summer, when the pupils were small children only. In fact, they were unfitted for the task,' just as the young man who taught the summer schools would have been further out of place at the teacher's desk in the winter, when many of the pupils were big boys, unruly and unmanageable only by grown men.

"Old Bill Skeeles was one of the best of his class and was in demand in districts where the winter teachers had been unable to carry their terms through.

"His grade may be understood from the circumstance that while $1 a week and 'board yourself' was fair pay for winter teachers in those days, $10 more than average, or even, and $15 almost unheard of, our district paid him $18 a week the first winter he taught its school. He himself admitted that such big pay seemed like it, but justified the price by referring to the fact that at home, in Riker's settlement, he could get only that the trustee on Brink's Hill had offered him

"I never heard that anybody ever complained of the rule Skeeles maintained after the first three weeks, not among the little children, the 'young ladies,' or the big boys. But he had his own way of opening a term, and this resulted in a few mighty lively encounters with the big boys.

"His plan, apparently, was to let the school almost run itself first, and his course surprised, almost to speechlessness, half a dozen of the ringleaders who had ousted the last five of his predecessors in as many winters. Instead of bringing in with him a great heavy ironwood ruler and a big 'black snake' horse whip as they expected, he came empty-handed.

"Instead of making a rigid set of rules and telling what would happen if any of them were broken, he said nothing at all about rules. He made no tiresome address on the beauty of education and the duty we owed our parents and ourselves to study. He didn't even say that any one of us boys might become the President if we would try hard enough.

Skeeles Studied the Situation.

"For about all Bill Skeeles did on the first day was to call up the school register, assign the seats, and hear the reading classes. He let us choose our seats to suit ourselves; he said not a word about whispering; he let many of us as wanted to 'stand by the stove,' and he did not appear to be paying very close attention to anything or anything.

"Jonas Smith, the twenty-one-year-old son of Ezra Smith, the miller, said: 'Skeeles acted like he was the easiest teacher to get along with that ever came into the district, though, as Jonas also said, 'he didn't look it.' The latter remark was certainly justified. Skeeles was about 50, more than six feet tall, weighed more than 200 pounds, and was all bone. His eyes were shades darker than dead coal; his iron gray mustache was big and bristly, and his closely-shaven chin and cheeks were blue-black from the heaviness of his beard; his jaws were square and lean, and his voice, though not unkind, was so deep and heavy that it reminded one of the note of a sub-bass pipe in a big church organ. You can see why it took us till afternoon to make up our minds that it would be safe to presume on the new master's apparent lack of interest in what was going on, but by 4 o'clock the schoolroom, which had been fairly quiet all the morning, was all a-buzz with whispering, notes were being passed freely from the boys' side across the center aisle to the girls' side and back again.

"Skeeles drove the five miles from Riker's Settlement every day, stabling his horse at a farmer's barn near by. He drove away that night, we were all puzzled, except Jonas Smith, always the ringleader when there was trouble, to the great distress of his father. It was currently reported that Jonas, knowing of Skeeles's reputation as a disciplinarian, and having some fear of his own reputation as the equal to 'any school teacher in shoe leather,' had been doubtful about attending school at all that winter.

"If anything, Skeeles was easier on the second day than on the first, and by Tuesday night Jonas Smith had made up his mind to stay in school long enough to 'find out just what the teacher was made of.' They had no collision till the Monday opening the second week, however.

The Betrayal of Jonas Smith.

"By the middle of the forenoon of that day things had come to a pretty pass. Whispering was general, the passing of notes was going on almost openly, and every once in a while Marietta Stevens, who sat on the 'back seat,' just across the aisle from Jonas Smith, was giggling at the funny things he was saying to her.

"Now, although there were seats for only forty-four pupils in the Simpkins district schoolhouse, the registration that winter numbered more than ninety, and the average attendance was almost seventy. You can imagine without any further explanation that the little schoolroom was fairly bursting with noise; it was so great, in fact, that the A B C pupils were actually conning their letters out loud most of the time, without attracting special attention.

"Through all the hubbub, Skeeles sat impassively at his desk, listening to the recitations, his black eyes seeing nothing apparently, his deep voice occasionally making itself heard, like the bass in a counterpoint performance, whereof the higher melodies were furnished by the recitations and whispering of the pupils and Marietta's giggling.

"'Greenleaf's arithmetic,' rumbled Skeeles, at about 11:30, calling the most advanced mathematical class in the room to the front. This class was made up of Jonas and Marietta, by themselves, and they responded promptly. Marietta tripping mincingly down the aisle, Jonas tramping slowly and with heavy stamping, as befitted the dignity of the biggest boy in the school. On the way down—so sure had he become that the gigantic Skeeles, with his big bass voice was only a bluff—Jonas stopped long enough to pull ten-year-old Willie Parker's ear, whereat Willie let out a howl of surprise and pain.

"For the first time that term the teacher seemed to notice that something irregular was going on. His face flushed a little, and, calling Willie to the front, he told the boy to stand with his face to the blackboard. He paid no attention whatever to Jonas's part in the disorder, though, till after the recitation in 'Greenleaf's' was over with and school was 'let out for noon.'

"Jonas—now doubly assured that, after all, old Bill Skeeles wasn't worth being afraid of—started swaggeringly toward the door, but the teacher stopped him.

"'I wouldn't go just yet, Jonas,' he said. Jonas stopped short, his swagger all gone, for although the heavy voice was still mild, there was a new note in it, and immediately the trouble began.

"Like a flash the teacher had opened his desk and drawn from it the biggest eight-foot black-snake horsewhip I ever saw. For a moment Jonas stood looking at it as if dazed. None of us had the slightest idea any such thing was in the schoolhouse at all.

How Jonas Took His Licking.

"'A big coward like you that will pick on a little boy,' remarked Skeeles rather listlessly, 'ought to be knocked down and sat upon. But I shan't do that unless I have to. Hold your hands up high and take the licking I'm going to give you as near like a man as you can.'

"Jonas was still pretty well dazed and somewhat frightened besides, but the teacher's words were so coolly insulting, as they were meant to be, that the younger man completely lost control of himself and sprang madly at the teacher's throat. To those of us who were in the schoolroom the two men were not very unevenly matched. Jonas was quite as tall as Skeeles, and almost as heavy, and we thought that because he was younger he would make up in quickness for whatever he lacked in weight. We didn't think that all out just then, of course; we were too busy watching to think at all, but we had thought and talked it out along that line every day since the first day of the term, and we certainly looked for a lively battle, with the odds not far from even, and if anything in favor of Jonas.

"What happened was fully as lively as we expected, but not a bit like what we looked for. Jonas's rush for Skeeles's throat was of no consequence whatever; he never got within grappling distance at all. For, with the same quickness he had shown in getting the 'black-snake' out of his desk, Skeeles shot his right arm out, and into Jonas's face. Jonas stiffened as if he'd received an electric shock, and, knocked clear off the floor, his body described a beautiful parabolic curve through the atmosphere and landed in a heap by the stove, at least half-way across that part of the schoolroom floor in front of the desks.

"Skeeles looked a little anxious at first, for he had hit Jonas harder than he intended, but Jonas scrambled quickly to his feet and, though rather logy, started to make another rush toward the teacher. But the look on the older man's face was too serious for even Jonas, crazy with rage as he was, to disregard, and he stopped.

"'Jonas,' said Skeeles, 'I don't want to knock you down again, but I shall if you make it necessary. You'd better stand up and take your licking.'

"To the unbounded amazement of all us boys, that's exactly what Jonas did. At least, he stood up ready to take it, but when Skeeles saw the boy was already conquered he put the whip away, drove all the rest of us out of the room and sat down to talk things over with Jonas.

"Years afterward Jonas told me that Skeeles told him he would give him a licking yet, unless he would promise to attend school faithfully to the end of the term.

"'I want to put you through Greenleaf, Jonas,' said Skeeles, 'and you want to go through. This will be your last winter in school, and you've never gone through cube root or the rule of three. Promise to come steadily and finish the arithmetic, and the licking will be indefinitely postponed. Otherwise,' he added with grim humor, 'we will resume our exercises right now.'

Old Bill Skeeles's Blacksnake Whip.

"Jonas promised, as he had to, and kept his word. It made a man of him, as he told me himself last year, when I met him in London with his wife—she that was Marietta Stevens—and their oldest daughter.

"But you're mistaken if you suppose Skeeles had no further trouble with that school. He had plenty of it. It took him about two weeks to get the rest of us in order. You see, we didn't know the reason Jonas didn't get his licking, for neither Jonas nor the teacher told anybody then, and several of us were foolish enough to think it was because old Bill Skeeles had weakened.

"I made a bluff at being funny myself the very next day, having taken the precaution to stuff my clothing where I thought it would do the most good. It was then that I found out a little about Skeeles's ingenuity. For, instead of whipping me in the conventional place, he larruped me with his black snake about the calves of my legs, where I hadn't and couldn't protect myself at all. Now I want to say to you that the big blacksnake whip that old Bill Skeeles kept in his desk was a better remedy for a schoolboy's foolishness than anything of which I ever had personal knowledge.

"At least, half a dozen besides myself had to learn from personal experience how expert Skeeles was in handling that whip. Every day for about a week one good, solid blacksnake licking was administered to some one 'big boy,' who had to learn his lesson all by himself, but by the time the round of the biggest among us had his medicine, the work was complete.

"There was no more disorder in that school that winter, and once we were 'pacified,' old Bill Skeeles proved to be a very successful teacher. He wasn't deeply read, his English was eccentric—for instance, he pronounced column as if it were spelled 'collyum'—but he took us all 'through' all our books and he taught us all to apply our minds to our studies and to think straight.

"And as the man who has learned to think straight and apply himself is already pretty well educated, I believe I'm right in saying Old Bill Skeeles was a good teacher."

SAMUEL WILLIAMS.

[Copyright, 1906, by McClure, Phillips & Co.]

BIRDS' NEW WAYS.

How They Change Their Habits to Meet the Conditions.

[Forest and Stream.] Among the familiar examples of the changes in the habits of birds which have resulted from association with mankind are those of the chimney swift, or, popularly named chimney "swallow," which formerly nested in hollows of trees and now in all settled regions using the chimneys of the houses; and the barn and eave swallows, the former originally nesting in caves and now building on the beams and rafters of barns, and the latter, once a cliff dweller, now attaching its curious mud tenement under the shelter of the eaves of barns and dwellings. In a series of interesting notes in the October Auk on the changes in the habits of birds George F. Breninger records having observed in Mexico the old and the new way of swallow nesting. In the ancient town of Tuxpan he found numerous instances of barn swallows nesting in the living-rooms; and in the unsettled portion of the State of Chihuahua, a hundred miles back from the railroad, on one of the large haciendas—a region devoid of the time-honored adobes—barn swallows still nestled on the rocks.

Mr. Breninger notes other changes in the nesting habits due to the removal of large timber. There is, for example, the Lucy's warbler, which normally nests in natural cavities in the trunks of trees, most commonly in the mesquite; but in the vicinity of Tucson, where the larger trees have been cut away, the warblers have in some instances had recourse to rebuilding their nests in the abandoned nests of other species, in one case in the hole in a bank of earth, and, most curious of all, among the small limbs of a mesquite tree.

In timbered countries the flickers cut holes in the trunks of trees for their nests. In some sections, where the large trees have been removed and the flickers have no longer such nesting sites, they have taken to the telegraph poles. "Along the railroad between Benson and Bisbee, Ariz.," writes Mr. Breninger, "the telegraph poles and fence posts show evidence of the work of the woodpeckers, all by the Texan woodpecker. Throughout this region trees are few, and the woodpeckers are forced to use anything that is dead and large enough to permit of a nesting cavity being excavated in it. Dead stalks of the century plant are often used. About Phoenix, Ariz., this woodpecker is common, timber to their needs is still in abundance, and the poles along the railroads and elsewhere are untouched. In some parts of Mexico the work of woodpeckers on telegraph poles has reached the stage of a nuisance and a source of much outlay of money to keep the line in repair. Over a piece of road running between San Luis Potosi and Tampico the nuisance has become so great that the management threatened to dip the poles in a solution of creosote."

AFTER CHRISTMAS.

The Mouse: It was very kind of you to remember me with that ton of hay. I enjoyed it immensely.

The Elephant: Don't mention it. I must thank you for that bit of cheese you sent me. It was just what I wanted.—[Woman's Home Companion.

The House Beautiful—Its Flower Garden and Grounds.

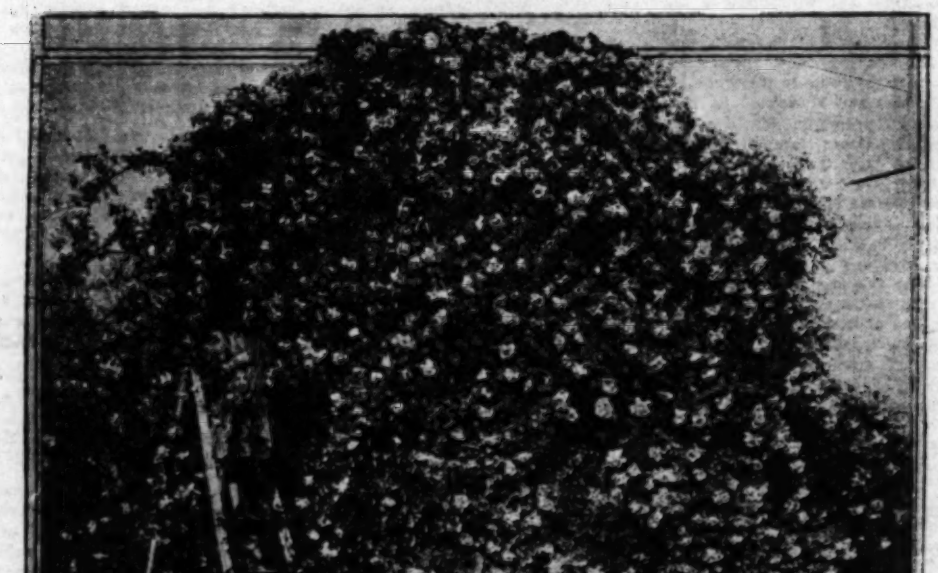
NATIVE PLANTS.

A KNOWLEDGE OF THEM NECESSARY TO ENJOYING THEM.

By Ernest Braunton.

CAN you go into our cañons or on our hills and name one-tenth of the plants you find? Do you know even the common names for that number? If not, is it any wonder you have no love for them? We do not love people except we know them; it is but slightly different in the case of plants. The more intimately we know them, the deeper is our appreciation. If you do not know our native plants, then you miss all, or nearly all pleasure in association with them. To him who knows them not, their only value lies in having a huge bunch of them, enough for a glaring mass of color.

Should any of our native plants become extinct, their loss may be largely attributed to those who haunt our flower fields in midwinter, lacking in proper appreciation of our floral beauties. Every winter's day, but more especially on Sundays, our cityward suburban cars are loaded with people carrying huge bunches of native flowers which are badly wilted and too often thrown away upon reaching home. Some of these unthinking vandals do not even carry them home, for both wagon and trolley roads are often lined with cast-off flowers. Warnings against the unnecessary and unwarranted extinction of our wild flowers may pass, at present, unheeded, but the day will come, as it has come to every older State in the Union, when our Legislature will be called upon to pass stringent laws for the protection of this, our most sacred heritage. Already measures have been taken against the vandal of the forests, because of their greater economic and commercial importance, but legislation for our humbler plant life will not be long delayed. The wild-flower season is close at hand; let all nature lovers resolve to spare the rarer sorts when out culling flowers, or at least part of each bunch found, that that particular locality may have seeds for next year's crop. If all would so govern themselves none would ever become extinct.



GOLD OF OPHIR.

Do Not Overwater.

At this time of the year lawns need little or no watering; they should be resting, not growing. Even during the hottest weather, the average lawn is sadly overwatered. Few home owners begin the care of lawns in the proper way. From the time of planting the inch or two of soil nearest the surface is given daily doses, with the result that the roots keep near the surface. If such a lawn goes unwatered even for a day, it shows neglect at once. Water your lawn only when it needs it, and the roots will go down in search of water when the surface supply is exhausted. In this way, it will reach such a condition that the grass will tide over several days or a week, if need be, without watering.

Last spring, during the water congress in Los Angeles, William Mulholland, the superintendent of the city's water system, read a paper on the local water supply for domestic purposes, and created a great deal of amusement by his description of some of our "semi-aquatic gardens" in allusion to overwatered lawns. Upon tours of investigation he found many gardens where both lawns and decorative plants were almost perishing from an excess of water. In all such cases the soil was so sodden that no plants other than "semi-aquatics" could possibly thrive. We have few city lawns that do not receive an overabundance of water at all seasons.

Laying Out Roads and Walks.

The guiding principle in designing the position of roads and walks is utility. Nature forms no roads. They are the works of men and animals, and would undoubtedly always proceed in straight lines from point to point, if obstructions of various kinds did not interfere and cause deviations. Necessity will therefore suggest where and how they should be introduced. So far as regards approaches and walks to and from buildings, the object of their introduction is sufficiently apparent; but, in laying out pleasure grounds and lawn fronts, it is a common practice to introduce walks for the mere purpose of variety. This is a very questionable reason at the best, and not always successfully accomplished; but even in cases of this kind, they should appear to aim for some definite object, or lead to points of sufficient importance to suggest their utility.

Unnecessary roads and walks should be carefully avoided. They are expensive in their construction, if properly made, and require constant attention to keep them clean and in repair. Nothing looks so woebegone and poverty-stricken as a weedy, neglected road or walks through pleasure grounds or garden. They detract much from the beauty of the surroundings, no matter how elaborate or intrinsically worthy they may be. An oversupply of roads and walks is always a serious infliction.

The beauty of curved lines sometimes prompts to a deviation from the more available direct course; and, where it can be done without too great sacrifice of utility, it is not objectionable. But no walk should be turned from its obvious direct course without an apparently sufficient reason. A change of level in the ground, a tree, or a group of plants, or other similar obstruction, will induce, and seemingly demand, a change of line.

When it is necessary to branch a secondary road from the main line, it should leave the latter at as nearly a right angle as convenient, and at the same time be somewhat narrower, so that its appearance may convey the proper idea of its being subordinate, and so avoid confusion and mistake; otherwise the roads leading to lesser buildings or the garden, may be mistaken for the road to the residence. Under no circumstances should walks be made conspicuous in views of natural scenery. If it is necessary that a walk should cross a lawn where it would interrupt a continuity of view, and destroy breadth of effect, it should be sunk beneath the line of vision, by placing it in a slight excavation, which may be further assisted by throwing up a small mound on the side nearest the point of view. These expedients, as also that of planting thick groups of low-growing shrubs, will be effective and satisfactory if properly executed.

In laying out curving roads, it is not advisable to follow geometrical rules, or to set the curves out to any regular radius. This plan may occasionally prove perfectly satisfactory on a strictly level surface, but it will have quite an opposite effect where the ground is undulating. The curves, to be pleasing, must vary according to the eye—not too sudden or abrupt—and blended at their points of junction.

Development of the Chrysanthemum.

It is charged that the rapid popularization of the chrysanthemum is mere fashion. It may be so; if fashion were henceforth always to produce such beauties as it has in the chrysanthemum, it could be forgiven its endless record of follies. The supreme merit of the chrysanthemum lies in its almost infinite variety of form, texture and color of flower. There is no plant known to American gardens which approaches it in these respects, not even the rose. Such variation of form is possible only in compositous flowers, in which each floret is a distinct element and capable of independent development. One cannot feel the force of these remarks until he has an opportunity to study a large collection of varieties growing together. Then he will then see that almost every form of composite flower which the mind can picture has here arisen.

Yet, various as the chrysanthemums are, there are limitations to the development of the species in certain directions. For example, it is idle to look for a blue chrysanthemum. This is not because of any supposed or theoretical incompatability of the blue with the other series of colors, but simply because no true blue varieties have ever yet appeared, to our knowledge, to guide in the breeding for particular characteristics of inheritance, or the observed behavior of the species. The chrysanthemum has been cultivated for scores of years, but among all its departures it has not produced blue flowers. It is reasonable to expect that if any form of such variation has occurred in all this experimentation, we can have little hope for its appearing in the future. The same remark will apply to the much-sought but ever-evasive blue rose. It is a fundamental principle of plant breeding that the operator must put himself in line with the natural tendencies of the plant, and work harmoniously along with nature, rather than to set himself against her. Man's power lies more in augmenting tendencies which already exist than in creating new tendencies.

What is Nature Study?

"It is the seeing of things which one looks at and drawing of proper conclusions from what one sees. Nature study is not the study of a science, as of botany, entomology, geology, and the like. That is, it is the study of things at hand and endeavors to understand them without reference to the systematic order or relation of the objects. It is wholly informal and unsystematic. The objects are which one sees. It is entirely different from definitions in books. It is, therefore, natural. It simply trains the eye and the mind to see and to comprehend the common things of life. The result is not directly the acquirement of science, but the establishing of a living sympathy with everything that is. The proper objects of nature study are those with which one oftenest meets. Today it is a stone, tomorrow it is a twig, a bird, an insect, a leaf, a flower."—[Prof. L. H. Bailey.

Pruning Trees.

Trees seldom need severe trimming, and if they are not neglected when young, the pruning of superfluous forward leaders or branches will always be sufficient to insure symmetrical growth. Therefore, the pruning knife should be applied will in most cases remove the necessity for the harsh wounds of the pruning saw later. If we have to deal with trees that were neglected in training when young, and the trimming saw becomes an unavoidable necessity, it should be applied by one who knows the general habit of the tree, and the wounds made should immediately be treated with a heavy coat of paint or coal tar and carbolic acid, so as to prevent fungus.

A properly-managed tree is all times able to support of itself in supporting its crown, but to do this it must be trained while young if the need arises. Lateral growths and wild shoots must be prevented by timely pruning, thereby stimulating its backbone, that it may become of sufficient strength and dimension to safely carry its top. A top-heavy tree will become a victim to windfall. Shade trees on city streets require more attention in pruning than other trees planted in open spaces. The artificial surroundings will always change the natural condition for growth and development, and if not under the guiding hand of the cultivator will often grow one-sided and crippled. But under no condition should a tree be trimmed into any form. A truly perfect, beautiful tree, is not the work of man's handiwork; therefore, the art of the gardener is a knowledge of true simplicity in nature, a knowledge of how to assist nature in bringing out vigorous beauty and natural grace.

Properly Planted Places.

When we build a house we do not think of it for ourselves, as few have the requisite knowledge to act as a guide for the builders. We have our own ideas of the kind of house we desire, and also know the limit of our pocketbook, and we consult an architect for his professional knowledge of such matters in order to get a detailed plan for our building. The result is that we get the kind of a house we desire. The money paid for the professional services of the architect has not been expended, for the house has been built according to definite plan at a given cost.

The C

CARE OF STREET

INDIFFERENCE AND NEGL... SULT IN DISAST...

IN considering our comfort and ... not help noticing that nature ... strength and endurance to the t... used for street planting. Were it no... streets would be simply burning, gl... softening influence of trees, too, add... chitecture alone cannot give. Trees a... ucts of nature, and by many are so v... others, either careless or ignorant, w... classed among the enemies of trees; ... trees, sad to relate, are not confined ... organisms. The greatest mutilatio... done by man or through his neglige...

Examinations of the trees in our str... half are injured by the gnawing of h... injured, in addition, by the employés ... stringing wires for lighting and other...



again, are injured by contractors emp... works in the streets or adjoining prope... or a lineman seldom hesitates to use ... as a guy post, yet a tree cannot be so us... to it. Municipal employés, themselv... without instruction to care for street t... fore, careless of their well-being; in fa... the roots or branches from a tree u... without thought or compunction. Thi... mostly caused by lack of knowledge or ... the part of employers of labor, and of p... the value of trees to a city. Protect... simple matter were the police instructed ... tion or careless destroyers of trees. This ... be an education. Trees would have an ... in the eyes of the masses were an inter... played by public officials.

But what shall we say of those, who, ... mies of trees, do not plant trees, even w... offers? It has often been a source of ... many cultured people could seemingly be... the exclusion almost of trees from stree... It does, in such inhospitable barre... through these streets in summer, one c... that many houses are deserted. In the ... it seems proper that from such condition... mosphere, etc., people should flee, seekin... the comfort denied them at home becau... careless neglect of the advantages they ... secure by planting trees in their stree... however, that the summer hegira from ... districts has something to do with the lac... ing; not being present during the heat ... great need of shade is not observed, yet ... trees lend a softness to hard architectura... competent management there is no re... streets should not be lined with trees.

Moral Effect of School Gardens.

Prof. Wilsdorf, who has been in char... school garden in the suburbs of Dresden f... declares that "not only is it true that an i... edge of and intercourse with nature has a ... ence upon children," but that "the schoo... promotes the cultivation of fruits and v... eates boys out of a tendency to pilfer fru... or maliciously injure plants, instils into ch... ism for rural life, and educates children t...

Embellishment of School Grounds.

We have frequently called attention to t... of beautiful and interesting vegetation, ... parts of the world, that is easily availab...

The City Beautiful—Its Streets, Parks and Lakes.

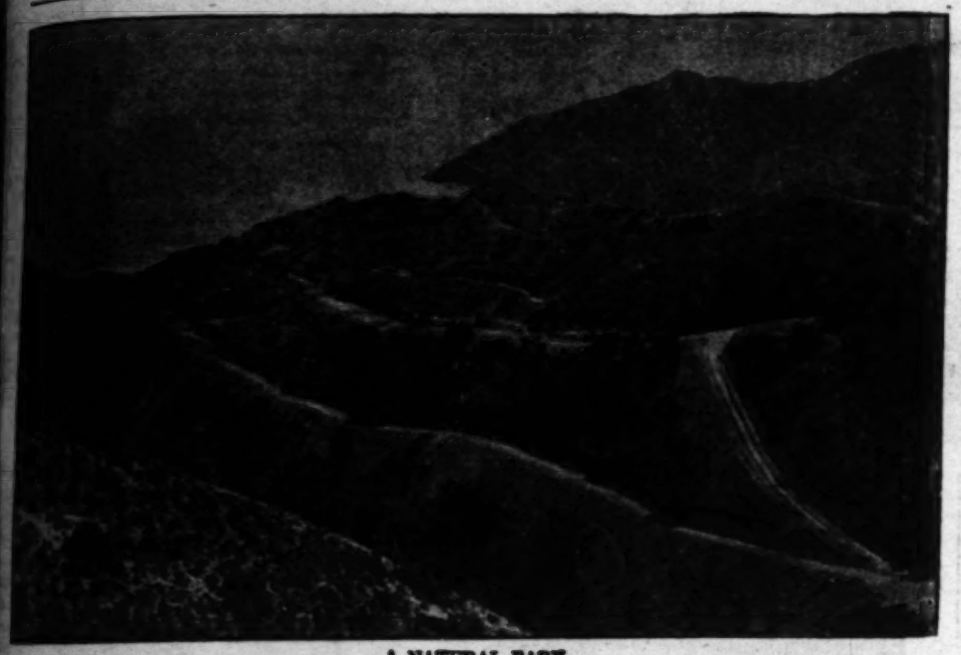
CARE OF STREET TREES.

INDIFFERENCE AND NEGLECT THAT RESULT IN DISASTER.

IN considering our comfort and enjoyment, we cannot help noticing that nature has imparted great strength and endurance to the trees most generally used for street planting. Were it not so, our residential streets would be simply burning, glaring surfaces. The softening influence of trees, too, adds a beauty that architecture alone cannot give. Trees are the noblest products of nature, and by many are so valued, but there are others, either careless or ignorant, who may properly be classed among the enemies of trees; for the enemies of trees, and to relate, are not confined to insects or lower organisms. The greatest mutilation of street trees is done by man or through his negligence.

Examinations of the trees in our streets show that one-half are injured by the gnawing of horses; one-third are injured, in addition, by the employés of corporations in stringing wires for lighting and other purposes. Others, again, are injured by contractors employed on various works in the streets or adjoining property—a contractor or a lineman seldom hesitates to use a convenient tree as a guy post, yet a tree cannot be so used without injury to it. Municipal employés, themselves, are generally without instruction to care for street trees, and, therefore, careless of their well-being; in fact, will cut half the roots or branches from a tree unnecessarily and without thought or compunction. This destruction is mostly caused by lack of knowledge or appreciation on the part of employers of labor, and of public officers, of the value of trees to a city. Protection would be a simple matter were the police instructed to arrest wanton or careless destroyers of trees. This in itself would be an education. Trees would have an additional value in the eyes of the masses were an interest in them displayed by public officials.

But what shall we say of those, who, while not enemies of trees, do not plant trees, even when opportunity offers? It has often been a source of wonder how so many cultured people could seemingly be of one mind in the exclusion almost of trees from streets, resulting, as it does, in such inhospitable barrenness. To pass through these streets in summer, one ceases to wonder that many houses are deserted. In the fitness of things it seems proper that from such conditions of heated atmosphere, etc., people should flee, seeking at the seaside the comfort denied them at home because of their own careless neglect of the advantages they might largely secure by planting trees in their streets. It may be, however, that the summer hegira from the aristocratic districts has something to do with the lack of tree planting; not being present during the heat of summer, the great need of shade is not observed, yet at all seasons trees lend a softness to hard architectural lines. Under competent management there is no reason why such streets should not be lined with trees.



A NATURAL PARK.

Good Effect of School Gardens.

Prof. Wilsdorf, who has been in charge of a model school garden in the suburbs of Dresden for many years, declares that "not only is it true that an intimate knowledge of and intercourse with nature has a refining influence upon children," but that "the school garden idea promotes the cultivation of fruits and vegetables, educates boys out of a tendency to pilfer fruits and flowers or maliciously injure plants, instils into children a fondness for rural life, and educates children to work."

Embellishment of School Grounds.

We have frequently called attention to the abundance of beautiful and interesting vegetation, native to all parts of the world, that is easily available for school-yard adornment; and to the advantages, from a landscape-gardening view of arranging whatever material is employed largely in masses or clusters. Collections of trees, shrubs and plants may be made with a view merely to securing shade, protection from wind, or effects pleasing to the eye; or they may be made to keep these ends in view, at the same time that profitable results may be secured through selecting and arranging the materials for geographical or botanical interest. Especially is it desirable to use perennial material for adornment, be it in trees, shrubs or plants, on the grounds, because when once planted it grows and continues to improve for an indefinite length of time, and also because of its cheapness, ease of culture, and attractiveness, all important points under the conditions which affect gardening in the schoolyard. It is a great advantage for the grouping system of arranging gardening material that a much larger assortment of growths can be accommodated in a given space than when the isolated plan of placing material is observed. Another gain from this system is that early effects are more easily attainable than by the scattering plan of arrangement. A mass of shrubs, for instance, may, by having the individual plants three or four feet apart, present an appearance almost as complete, as regards the presence of handsome foliage and bloom, in the first year after planting as at any subsequent period. The effect for character and strength of the planting at an early date is directly augmented, also, in proportion as the same kind or class of growths are repeated over a certain area.

Nature Study.

Nature study is not science in the sense that it is knowledge classified, but it should lead to it. It is the study of plant and animal life, of the earth and its elements and of the physical forces that affect these and the relations one to the other. It culminates in the theory and practice of agriculture, horticulture and floriculture. It may be made to point to and culminate in any of the mechanic or domestic arts.

Nature study is chiefly a study of relations. The commonest phenomenon in nature is related to many other phenomena. The smallest berry is related to the entire plant upon which it grows and to each of the essential parts of the plants. To understand the plant one must understand the function of each part; to know its life history one must know the process of both production and reproduction. It is related to, and dependent on, soil, rain, sun and wind.

Landscape Study in Schools.

Perhaps the greatest value of the school garden will be found in the great amount of illustrative material for home building that may be brought together here. The grounds should be a landscape garden laid out in the natural style of planting. They should be large enough to contain one of each species of all the native forest trees and flowering and ornamental shrubs, as well as bulbs and perennial flowers. The object lesson of such a garden artistically arranged would react upon the whole community and the results would be more beautiful homes and a happier and more contented people.

Practical School Gardens.

It has been found that the school children take up plant study with great interest and with such success that many turn over every little bit of ground at home to provide the family with vegetables. Taught the latest and best methods of agriculture, they develop into really intelligent agriculturists, and are ready, which we are not, to discard old and wasteful methods for the newest and best. At the same time they are made acquainted with the best knowledge concerning drainage and irrigation, as well as meteorological phenomena—rain, mist, dew, ice, wind—from an agricultural point of view. Obviously, a boy who goes through a complete scientific training of this kind must make a better agriculturist than if he got his knowledge in the haphazard way so common throughout our country at present.

Building up the Town.

Several years ago a village improvement society in a New England town got its start in a rather novel way. At an entertainment the members announced that they were about to organize an improvement society and would do their utmost to make the town one of the cleanest and prettiest in the State.

The Gaulois of Paris has been investigating that grave question, "Why do men wear mustaches?" About 100 men answered the question. Six replied that it was too much trouble to shave, one declared that it was to hide his teeth, another that his long nose without it gave him a bad appearance, and three that it avoided colds. Three others maintained that it improved the air they breathed, and seven were of the opinion that a mustache was necessary to health. Seventeen men were content to state that they did it to please themselves, while only two said it was to please their wives. About sixty gave the reason that women did not like clean-shaven men.

HIPOLITO Reversible Windows



THE MODERN WINDOW

Hipolito Reversible Windows swing in and out on a pivot at any angle; also up and down like ordinary windows. They admit perfect ventilation, and both sides are cleaned from the inside, thus saving one-half the window cleaner's time and one-half that expense to you. The simple, practical, modern window that pays for itself. See it, and specify it in whatever you build. Illustrated booklet on request.

HIPOLITO SCREEN & SASH CO.,
634-38 Maple Ave. Main 1806, Home 5190.



ANOTHER NEW IDEA

is to be found in our combination

MISSION LIBRARY TABLE AND WRITING DESK

One end of the table pulls out and reveals a large spacious drawer, while the other end contains a convenient, good sized writing desk. When both ends are pushed in an ordinary library table stands before you.

Investigate this. You'll like it.

MURRAY MISSION FURNITURE CO.
Home Phone, 3046. 622 South Spring St.

WINSEL'S GARDEN CALENDAR

JANUARY

SOW Radishes, Turnips, Beets, Lettuce, Carrots, Cauliflower, Parsley, Celery, Onions, Spinach and Peas. All tested seed in packages or in bulk.

PLANT Onion Sets, Cabbage Plants, Celery, Rhubarb, Asparagus Roots, Horseradish sets and Strawberry Plants. We have just received Early Rose Seed Potatoes and Multiplier Onions.

ROSES—Ruby Ramblers and Climbing Cecile Brunner. Ready for delivery. All leading varieties. Send for special list.

LAWNS can be made without much trouble this time of the year. We have extra clean Blue Grass and Clover Seed and good fertilizer that will make your lawn look nice and green.

THE FLOWER GARDEN can be planted in Pansies, Carnation Plants, Hyacinths, Ranunculus, Lilies, Anemones, Ixia and Freesia.

TREES at our Nursery, M and Crocker streets. Peach, Pear, Apricot, Plums, Figs, Walnuts, Blackberries, Dewberries, Logans, Guavas and Grape Vines, Orange and Lemon Trees.

CATALOGUE FREE.

CHAS. WINSEL, SEEDSMAN

247 So. Main St., Los Angeles, Cal. Home Phone 822.

HOWARD & SMITH, Nurserymen

The largest and most complete stock of bedding and house plants on the coast. Annuals in season.

Sales department, Northwest Corner Ninth and Olive Sts. Mail address, P. O. Box 484. Nurseries, Montebello, California.

After Many Years.

AN ANGELENO'S VISIT TO THE OLD NEW ENGLAND HOME.

By a Special Contributor.

I WENT "back East." Doubtless that means very little to many who read this, but perhaps it would mean as much to many others, considered as a personal experience, as it did to the writer. Some are so fortunately situated that a trip to the East is no novelty. If so, their good fortune is not wholly without alloy, for they cannot know the rare pleasure of a visit to the old home after an absence of more than twenty years.

For more than that time I had been following a devious trail leading me away from New England through the Middle States, the West and Northwest, and finally to the Pacific Slope, but always with a growing longing to retrace my steps ere I had grown completely out of touch with the places I had once called "home." And at last the opportunity came. Though I had long ago renounced all but a sentimental allegiance to Yankeeland-that loyalty yet bound me.

"The hills are dearest that our childish feet
Have climbed the earliest; and the springs most sweet
Are ever those at which our young lips drank,
Stooped to their waters o'er the grassy bank."

And as I began to realize that I was once more to see those hills and to drink of those waters, I will confess that my pleasure began to resemble an ecstacy. Doubtless it was foolish for a man so old that his eldest son had, for many moons, availed himself, surreptitiously, of his father's razor, to feel that way, but I couldn't help it; it seemed "too good to be true."

But it was true, and I found myself reeling off the miles that intervened between myself and my distant destination at a most satisfactory rate. Anxious as I was to reach that destination, the trip itself was most enjoyable. As we sped across the desert and into the characteristic scenery of Arizona and New Mexico, the weather was simply delightful, a copious rain having laid the dust to the eastward, and there was no discomforting heat.

Indeed, just about everything went well on the journey, as if the fates were agreed that this longed-for trip should be full of pleasure. True, we did get into Chicago a few hours late, just enough to miss connections for the East. But even this delay was not without its compensations, for it gave me a little time with Chicago friends, and also the enjoyment of a fine shower, the like of which I had not seen in California for months.

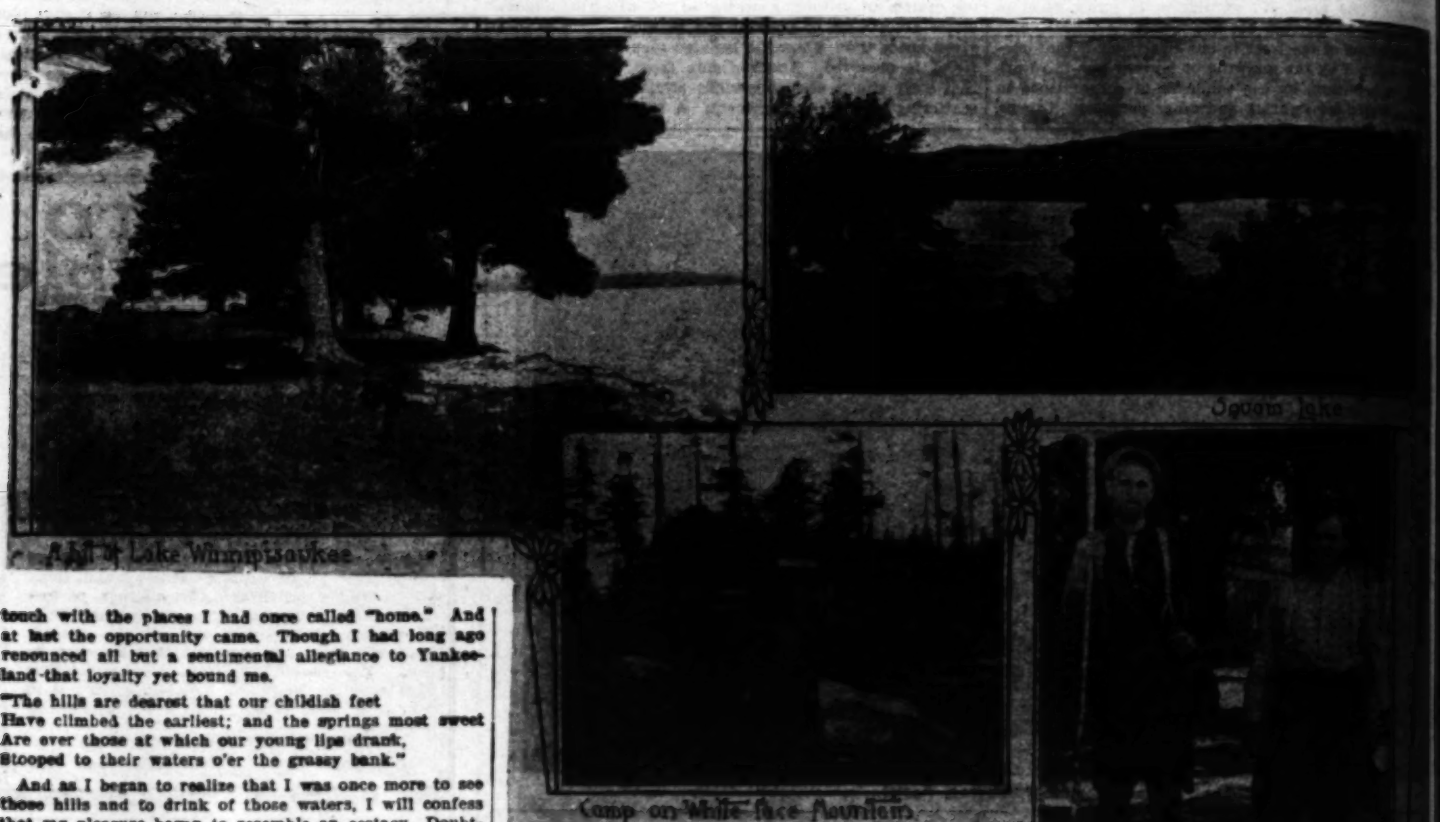
Another night and I was in New York State. Green fields, houses with green blinds (I had almost forgotten that there were such houses,) red clover, hills wooded to their low summits, brooks taking their vagrant ways through green meadows, the characteristic flora of the East, these and many other marks assured me that I was really in the dreamed-of land, the East.

And when we crossed the Massachusetts line and I found myself in the State that for twenty-five years I had claimed as home. Rolling into the Boston and Albany depot, I looked into the face of a friend whose hand I had last taken in California, and after a half hour's ride through the Subway and over the Elevated, I found myself in his hospitable home, trying hard, and it was a real effort, to convince myself that my desire had been realized. But yet it was only in part. I was in the "East," but had yet to go "down East."

A rail and steamboat trip took me "down" into Maine, where one of the few remaining of my own blood was living, and the few days there will never be forgotten. While there I realized one of the delights that I had longed for. For years I had wanted some red raspberries. I don't mean the kind that grow in California, on bushes planted in rows in gardens, but the kind that grow on the bushes that spring up at once whenever a wood lot is cleared; that grow alongside the road by the stone walls that line every New England road. I feared that I might be too late for them, but summer comes more slowly in Maine, and there were a few to be had. I went out into a pasture where the late, scattering berries were hanging in all their luscious ripeness, waiting only a touch to drop from the bushes. They had not been irrigated by a ditch, but by God's showers, and they had gathered color and sweetness from the sun that has ripened thousands of bushels every year on the New England hills, and a flavor that belongs to the best berry that grows. At the house I had some of these covered with rich cream, such as rises on milk nowhere except in Maine. I had come more than 3000 miles to get those berries, and they were worth coming for.

Back to Boston for a fresh start; this time for Lake Winnipisaukee—the most beautiful lake in the world. It has over 300 islands and a different way of spelling its own name for every island. If you are a poor speller, don't hesitate to try to spell Winnipisaukee. Start in with a "w" and end it with an "e," and no one can prove that you are wrong.

On the shores and islands of that lake I camped, year after year, nearly thirty years ago. We hunted, fished, bathed, picked berries, made fish chowders, baked beans in ovens dug in the ground, shot at loons, and in short, did everything that camp ethics approved. And now after all the years I came back to the old place. Stepping off the train at Albany Bay, my college chum, whom I had not seen for more than twenty years, and who had been my companion during some of the camping trips, met me. He is getting a little bald, and I am getting more than a little gray, but we made the welkin ring; we surely did, and I would like to do it again.



Head of Lake Winnipisaukee

A day or two spent in our old haunts, and we turned our faces toward the mountains, the scene of long ago tramps when forty miles a day did not seem difficult. My time was limited, and we could not do a tithe of what we would have chosen to do, but we started one bright morning, after a rain had cleared the air, to climb old Whiteface, a peak in one of the southerly ranges of the White Mountains. It was not so very high, and the trail was a fair one, so we found ourselves on the summit a little before noon. The view from the top could be duplicated, practically, from a score of neighboring peaks, but it seems as if it could not be surpassed even though the world were gone over to do it. I doubt if such a varied panorama of lake and mountain, valley and stream, of wooded hills and clear intervales, could be found anywhere in the country outside New England and New York State. Nearly a score of bodies of water that could fairly be dignified by the term "lakes," Winnipisaukee, Squam and Ossipee, slowly meandering streams with emerald banks, prominent among the Bearcamp, and around all this glorious picture as a majestic, but only fitting, framing, were the mountains, filling all the horizon, except for a gap now and then.

To the north, and not far away, we could see Mt. Washington; dim in the south either Monadnock just north, or Wachusett just south, of the Massachusetts line; to the east some minor eminences in Maine and to the westward the green peaks of Vermont. The beauty and glory of it all well nigh prevented speech, and we could do but little more than sit silent and drink it in.

About two hours on the summit and we began the descent, not the way by which we had come up, by the south side, but down the northwest slope into the Mad River Valley.

We were almost tempted to remain overnight on the summit, for there is a snug log cabin there, erected, furnished and maintained by one of the mountain clubs, for the benefit of those desiring, or compelled, to remain there. It is water-tight, has a fair stove, cooking utensils, pepper and salt, an ax, matches, and in fact, about all that is necessary to make one comfortable in an emergency. It was good to note that the vandalism which so often manifests itself in the wanton destruction of unprotected property, had spared this comfortable camp, under certain circumstances, even conserve life itself.

The trail by which we went down was as bad as one by which we came up was good. There were four of us making the trip—two preachers and a [illegible] reau man, and we simply could not do that trail justice. However, we tried; the preachers did the thinking and furnished the remarks. Perhaps I rose to the occasion on the best portions, but on the medium and the [illegible] parts I failed most conspicuously. And yet a phrenologist once told me that my bump of language was well developed. I am going to enlarge my vocabulary and do that trail again.

Though that trail lengthened out in the most reprehensible manner, every guide board along its way deserving indictment for perjury, we finally got to the foot of the mountain. There was a hotel of considerable size in the valley, but it was filled, and many were waiting for emergency accommodations, so there was no use in our spending any time there. It was just about sunset, the chill of the mountains was making itself felt, and the matter of a sleeping place was urgently pressing for consideration. However, we [illegible] ding along, investigating some old ruins of building now and then. Just as it began to grow dark we passed one of the old deserted homes that are sadly plentiful in New Hampshire, and a barn door widely open, looked very suggestive. A match, hastily lighted and carefully held, showed a hay mow partly filled with sweet, fresh hay. Debate was ruled out, I climbed the ladder and just "burrowed." When it got cold, and good and cold it did get before morning, I "burrowed" some more. In the morning we turned out and bathed in water that was supposed to come from the bowels of the earth, but which really came from the bowels of an iceberg. If I had that spring in Los Angeles I never would work any more.

A little stiffness, but there was a breakfast waiting at the home of a relative of mine, three or four miles off the road, or New England hospitality had changed in twenty-five years. The sun peeped up over Mt. Wachusett, tamoo, and, with the exercise we soon warmed up. I had forgotten some things during the quarter of a century that had elapsed since I had tramped that road before, but I told my inquiring friends and my complaining stomach that we were almost there. A turn in the road and we came to the house whose building, some odd years ago, I can just recall.

Did they know me? Not at first, but it took a moment to recall the past, and if any doubt existed as to my identity it vanished when I began to eat. I did with conventions! Commend me to an old-fashioned New England breakfast, with pie.

We were due that day on the other side of the mountains, so we started leisurely on our ten-mile trip through Sandwich Notch. That we should meet in Sandwich Notch a man from Los Angeles simply shows that the country is not so big after all. A drive to Chocorua Lake and around home by the beautiful Ossipee, and New England Sunday, and I started on what was the beginning of my journey to the West.

But the best was yet to come; at once the hardest, the saddest. The next day I stood on the [illegible]

where I was born. The buildings were [illegible] ing fields were gone back to pasture, [illegible] "running out," and cattle grazed freely [illegible] place. But I knew every foot of it. [illegible] from a lofty load of hay and broke my [illegible] sight of agony as a kind of preliminary [illegible] a country practitioner inflicted on me. [illegible] Down in that deep place in the brook I [illegible] fish of my life, shrieking so loudly [illegible] threatened to throw me into the water. [illegible] those incomparable apples that we called [illegible] only a small graft on the tree, but visit[illegible] day, so much were they prized. The [illegible] that served as door stones were still [illegible] standing there I could not but remember [illegible] only man of the family now living [illegible] touched those stones.

It was "Old Home week," and I had [illegible] membered by a special invitation. I was [illegible] trip by that day. There was a regular [illegible] dinner, with more pie. Indeed, pie is one [illegible] of faith in New England, and I will stand [illegible] ticle a good deal longer than for some [illegible] to cherish. My own opinion is that good [illegible] good at breakfast as at any time, and [illegible] poor pie at any other meal. I never [illegible] awful jolt that I received when, many, [illegible] upon putting up at a hotel in Boston for [illegible] I found that that delectable article of food [illegible] furnished at breakfast. Furthermore, that [illegible]

Another day in the vicinity of the old [illegible] I turned my face to the west and looked [illegible] saw the City of the Angels in all her growing [illegible] wealth. I beheld the sweet pleading on [illegible] flowers that make our winters glorious [illegible] enticing song of the shore, gentler than the [illegible] Atlantic, and with a warmer touch there [illegible] scious of the call of our California mother [illegible] imperious in its insistence. Gladly had [illegible] season to look once more on the scenes [illegible] leaving, endeared as they had been to me [illegible] less constant association through the years [illegible] youth and young manhood, but with grief [illegible] did I take up my journey to the "Land of [illegible] it had become "home." W.

THE INDIGO INDUSTRY

HOW GERMAN SCIENCE HAS CHANGED MERCIAL CONDITIONS.

[Harper's Magazine:] The commercial [illegible] indigo is a process which has reversed [illegible] relations of States. Only yesterday, so [illegible] 000,000 worth of indigo was exported eve[illegible] India and the surrounding islands and co[illegible] was obtained from the indigo plant by a [illegible] norant fermentation-catalysis that origin[illegible] fore authentic history. The indigo plant [illegible] powerful self-sufficient race of men who pe[illegible] fectingly, "as they did in the golden world [illegible] ployment of serf labor and an easy prod[illegible] sumers of indigo were continually in trou[illegible] variable purity and quantity of the prod[illegible] natural, then, that scientific manufacturers [illegible] "Badische" should wish to supplant this [illegible] duction by the same substance made pure [illegible] coal tar. In order to accomplish this three [illegible] necessary—(1) the determination of the co[illegible] indigo, (2) the synthesis of indigo, (3) the [illegible] production of synthetic indigo. The first [illegible] problems took fifteen years of Baeyer's [illegible] third problem, its commercial production, [illegible] twenty years longer. The first promising [illegible] indigo was perfected by the "Badische" up[illegible] peting point, and was then calmly discarded [illegible] started with toluene as a raw material, and [illegible] too little toluene in the world to extinguish [illegible] 11,000,000 pounds of natural indigo. Nothing [illegible] the complete extinguishment of natural in[illegible] satisfy these men. It was then that its ca[illegible] thesis from naphthalene was discovered. Naph[illegible] obtained from coal tar, and is both abundant [illegible] We need not inflict upon the reader the na[illegible] possessed by the substances through which [illegible] passes on its way to indigo. Our subject [illegible] and the validity of the whole process de[illegible] catalytic operation—the mere presence of m[illegible] mercury and copper)—in bringing about the [illegible] of sulphuric acid, in oxidizing naph[illegible] phthalic acid, the first step in the process, [illegible] teresting essential (the advantageous presen[illegible] cury) was discovered through some mercury [illegible] the bottom of an experimental flask—the r[illegible] broken thermometer!

Through this little accident in 1897 synthe[illegible] became a commercial reality, after the "Badi[illegible] spent over $4,500,000 on the plant and preli[illegible] periments. In 1903 the German export of artifi[illegible] amounted to $6,250,000. In 1904 the export [illegible] indigo from India amounted to less than 20 [illegible] of what it had been, and, as a matter of fact [illegible] indigo is now actually being imported into In[illegible] reason is, briefly, that the artificial indigo [illegible] tar is not only indigo; it is pure indigo an[illegible] than the natural product.

A well-known English philatelist claims th[illegible] shilling stamp of New Zealand is the handsome[illegible] in existence. It pictures the famous Mount C[illegible] is printed in a rich shade of vermilion.

when I was born. The buildings were gone, the mowing fields were gone back to pasture, the orchard was "running out," and cattle grazed freely over the whole place. But I knew every foot of it. There I once fell from a lofty load of hay and broke my arm, suffering a night of agony as a kind of preliminary to the pain that a country practitioner inflicted on me the next day. Down in that deep place in the brook I caught the first fish of my life, shrieking so loudly that my father threatened to throw me into the water. There grew those incomparable apples that we called Sops o' Wine, only a small graft on the tree, but visited many times a day, so much were they prized. The great, flat stones that served as door stones were still in place, and, standing there I could not but remember that I was the only man of the family now living whose feet had touched those stones.

It was "Old Home week," and I had been kindly remembered by a special invitation. I was repaid for the trip by that day. There was a regular New England dinner, with more pie. Indeed, pie is one of the articles of faith in New England, and I will stand for that article a good deal longer than for some that they used to cherish. My own opinion is that good pie is just as good at breakfast as at any time, and far better than poor pie at any other meal. I never shall forget the awful jolt that I received when, many, many years ago, upon putting up at a hotel in Boston for the first time, I found that that delectable article of food could not be furnished at breakfast. Furthermore, the waiter smiled.

Another day in the vicinity of the old home place and I turned my face to the west and looked and listened. I saw the City of the Angels in all her growing beauty and wealth. I beheld the sweet pleading on the faces of the loves that make our winters glorious. I heard the rolling song of the shore, gentler than the voice of the Atlantic, and with a warmer touch therein. I was conscious of the call of our California mountains, almost boisterous in its insistence. Gladly had I turned for a season to look once more on the scenes that I was just leaving, endeared as they had been to me by a more or less constant association through the years of boyhood, youth and young manhood, but with greater gladness did I take up my journey to the "Land of Sunshine," for it had become "home." W. D. FULLER.

THE INDIGO INDUSTRY.

How German Science Has Changed Commercial Conditions.

[Harper's Magazine:] The commercial synthesis of indigo is a process which has reversed the economic relations of States. Only yesterday, so to speak, $25,000,000 worth of indigo was exported every year from India and the surrounding islands and countries. This was obtained from the indigo plant by a crude and ignorant fermentation-catalysis that originated long before authentic history. The indigo planters were a powerful self-sufficient race of men who passed the time lovingly, "as they did in the golden world," in the employment of serf labor and an easy production. Consumers of indigo were continually in trouble over the variable purity and quantity of the product. It was natural, then, that scientific manufacturers such as the "Badische" should wish to supplant this ignorant production by the same substance made pure and out of coal tar. In order to accomplish this three steps were necessary—(1) the determination of the constitution of indigo, (2) the synthesis of indigo, (3) the commercial production of synthetic indigo. The first and second problems took fifteen years of Baeyer's life and the third problem, its commercial production, took nearly twenty years longer. The first promising synthesis of indigo was perfected by the "Badische" up to the competing point, and was then calmly discarded because it started with toluene as a raw material, and there was no little toluene in the world to extinguish the annual 11,000,000 pounds of natural indigo. Nothing less than the complete extinguishment of natural indigo would satisfy these men. It was then that its catalytic synthesis from naphthalene was discovered. Napthalene is obtained from coal tar, and is both abundant and cheap. We need not inflict upon the reader the names of fear possessed by the substances through which naphthalene passes on its way to indigo. Our subject is catalysis, and the validity of the whole process depends on a catalytic operation—the mere presence of mercury (or mercury and copper)—in bringing about the easy action of sulphuric acid, in oxidizing naphthalene to phthalic acid, the first step in the process. This interesting essential (the advantageous presence of mercury) was discovered through some mercury found at the bottom of an experimental flask—the result of a broken thermometer!

Through this little accident in 1897 synthetic indigo became a commercial reality, after the "Badische" had spent over $4,500,000 on the plant and preliminary experiments. In 1903 the German export of artificial indigo amounted to $6,250,000. In 1904 the export of natural indigo from India amounted to less than 30 per cent. of what it had been, and, as a matter of fact, artificial indigo is now actually being imported into India. The reason is, briefly, that the artificial indigo from coal tar is not only indigo; it is pure indigo and cheaper than the natural product.

A well-known English philatelist claims that the 5-shilling stamp of New Zealand is the handsomest stamp in existence. It pictures the famous Mount Cook and is printed in a rich shade of vermilion.

Contraband.

How Capt. Jim Tarr Came to the Rescue.

By a Special Contributor.

CAPT. JIM TARR stood leaning against one of the piles of his wharf, which projected into the smooth water behind the ragged breakwater that protected the fishing habor of Souris. His boats were lying quietly at their moorings and their crews were resting in the bunkhouse. Tarr was taking his evening smoke in the gathering gloom and gazing curiously at a small schooner becalmed about four miles off, just visible against the darkening horizon.

"Bet a quintal of cod," mused Tarr, "that's the Alert. Mack must be off his nut to show that patched mainsail off here in daylight. Smuggling ain't so easy now, since Joe Black was made tide waiter. Suppose they are all about half full on St. Pierre brandy. Wouldn't mind having a swig myself," remarked the brawny skipper, as he sauntered up to his bunkhouse and loaded an ugly-looking cap and ball Colt's 45, which he kept on hand to bluff off bait thieves, shoved it under his pillow, and turned in.

Quietly the night settled on the half-moon bay, and all was silent except the regular breathing of the weary men and the sleepy gurgling of the water around the rocks of the breakwater, while a light air from the south wafted the Alert nearer and nearer the shore.

Capt. Tarr awoke with a start about midnight. Someone was in his room, and his quick challenge, "Who's there?" was ominously accented by the double click of the old Colt, as he brought it to full cock.

"Hold on, Jim, don't shoot!" cried a burly figure, as the scratch of a lucifer showed up his form.

"You, Campton? What the devil do you want here this time of night?" growled Tarr, as he raised himself on his elbow.

"Take it easy, Jim, and first sample this," replied Campton, as he touched his match to a candle on the table and deftly knocked the head off of a bottle of Martell brandy, which he conjured to the light.

"Guess I know where that came from," remarked Tarr, as he got into his overalls. "Pass her over here. Not so bad," he grunted, wiping his mouth with the back of his hand. "Now, what's up?"

"Well, Cap, it's this way: Mack got in tonight——"

"Yes, I thought I saw the consarned fool in the offing before dark," interrupted Tarr.

"Never mind, Jim, we all make mistakes sometimes," conceded Campton, "but it's just this way: He had a lot of contraband from St. Pierre, and just got his boats loaded, when Joe Black caught on and made for him with two revenue boats. Mack dodged him in the darkness, and the boats have gone around the cape, pulling east like mad. Of course they expect to catch him at the old Chepstow caves."

"And, of course they will," said Tarr. "Mack can't get away from those two slick boats, with his two old tubs loaded deep. Well, that settles him. Wish I could help, for he did me a good turn when my packet was ashore last fall."

"Shut up, and help him now, if you want to help at all," said Campton slowly. "Mack dodged them at the breakwater, and his boats are under your wharf this minute."

Tarr was on his feet in a flash, and the "man" asserted himself. "That stuff must be landed and out of sight before daylight. No nonsense now. I have only two men besides Gus that I can trust. How many have you? Four? Well, we'll make it do. Get down lively and get the stuff on the wharf. I'll be there in a hurry," and Tarr gave his brother a shake and quietly roused up two of his "trusties" and shivered out into the starlight.

"Bring that bucket and dipper with you, Gus," and as the quartette stumbled down the wharf, Tarr kicked the cover off a case of brandy, broke a couple of bottles in the bucket, and with a curt "take a drink and get to work" started to boss the job.

"Campton, send one of our boys around the cape and tell him to run back as soon as he sees them returning. He can't miss them, as they will almost touch the shore at the point, and he can get back here half an hour before they can make it around. You, Pat, take the dory and get the seine boat to the wharf, and see that the oars and thole pins are all right. Now for it; rouse that case of brandy over to the old warehouse, lively."

Tarr ran ahead and opened the door, and started shoveling back a five-ton stack of Liverpool salt. Work! You could hear their muscles crack. Fifty cases of brandy were packed and covered up with salt, twenty five-gallon kegs of wine packed nicely in herring barrels, with the fish on top and pickled off to the queen's taste, and all in less than an hour.

But the trouble started when they tried to hide the two big eighty-gallon casks of gin. They got one in a corner, and piled a lot of old barrels over it, and the other one—Tarr had two eighty-gallon gin casks full of cod oil outside of the warehouse door, and just as the last cask of gin was on the wharf, the little Scotchman who kept watch at the cape came running in, breathless.

"They are coming back, skipper," he gasped, "and the tide is with them."

"Six of you in the seine boat, quick," yelled Tarr. "Gus, you clap that cask of gin between the two oil casks, knock out the bung, smear it up a little, and stick the oil funnel in it, I'll stop them off the cape, or they will be here before we get the boats out of the way. Quiet things up all you can."

Tarr sprang into the seine boat and grasped the steering oar. "Give way, boys," he growled. "Pull!" and the white seine boat glided ghostlike around the breakwater, along under the dark timbers, close in by the overhanging cape, and then, clank, clank, clank, clank, sounded the oars of the first revenue boat, nearer and nearer.

"Pull, boys; lay yourselves out, give it to her, break your hearts!" growled Tarr, as the black outline of the revenue boat loomed up through the darkness.

The smooth waters hissed as they parted before the sharp bows of the seine boat. Tarr crouched low in the stern, his grip strong on the steering oar, and with a crash they struck the revenue cutter fair amidship, cutting her half in two. Recoiling from the shock, amid a volley of yells and curses, they left her helpless and full of water, with the crew clinging to her.

"Back her lively now!" hissed Tarr. "Bend your backs!" and, followed by cries for help from the half-drowned revenue men, the seine boat disappeared in the shadows of the cape.

"Good Lord, Cap! You ain't going to leave them drown?" cried one of the oarsmen.

"Drown nothing!" said Tarr. "You couldn't drown those fellows. The other boat will pick them up. Listen, she is coming now," and the answering calls from Joe Black's second boat were clearly heard in reply to the cries for help from the wreck.

"Now, boys, get her around the cape and up the inlet to the bridge, only two miles, and we will leave her by the road and they will swear that Mack stole my boat and had the stuff in her when we struck them, and landed it at Norris Pond," grinned Tarr, but he anxiously watched for the first signs of daylight.

Just as the first lines of silver streaked the east, seven worn-out men crawled into the bunkhouse. Capt. Jim Tarr lit his pipe and waited for his alarm clock to ring for half-past four.

Tarr called his crew as usual and walked down the wharf; the next minute he came back in a fury, yelling that the seine boat was stolen and as the whole excited crew hurried down, the one revenue boat with all of the wrecked crew pulled to the end and made fast.

Tarr was the first to speak. "What in blazes are you fellows doing here this time of day, and where in thunder is my seine boat?" was the opening shot.

"D—— you and your seine boat!" growled Joe Black, as he climbed upon the wharf, followed by his crew and five half-drowned men.

"See here, Tarr, that's the Alert over there, and she has landed a whole raft of stuff from St. Pierre. Last night we missed them, and some fellows in that white boat of yours smashed Alex's boat off the point, and I believe you had a hand in it."

"By gum," mused Tarr, "I bet a barrel of mackerel that Mack stole my boat last night; wonder where he took her to."

"That won't go, Tarr!" cried Black. "Open that fishhouse of yours, I want to look into it."

"Say, Joe," drawled Tarr, "do you take me for a measley smuggler?"

"No matter what I take you for, open that door or I'll break it in."

"You smash that door in and you will get your throat cut!" growled Tarr, as he reached for his sheath knife.

"Open that door, in the name of the Queen!" yelled Joe.

"Oh," said Tarr, "that is another matter. Why, sure, no one can refuse an officer in the name of the Queen. But when a man comes around here like a bloody robber, threatening to smash in my doors, you can't blame me for treating him as such. Get in, my son," said he, taking off the padlock.

The two casks of oil, with the cask of gin between them, lay on their bilges outside the door. Tarr said afterward that he could smell the gin through the oil funnel in the center cask, and that for a few minutes he almost felt the handcuffs on his wrists.

Joe Black walked in, looked around, came back to the door and sat down on the cask of gin, remarking: "Well, Cap, guess I've made a mistake."

"Joe," said Tarr, sadly, "you have always been a friend of mine, and I take this hard, from you—d—— hard."

"Now, don't let us be enemies, Jim," replied Joe. "You know as a revenue officer a fellow has to do some disagreeable things. Give us your hand and call it off."

"All right, Joe," said Tarr, extending his paw. "I suppose it is disagreeable sometimes, but the next time you are after smuggled stuff, just look around some other fellow's place, will you?"

"Sure, Cap," answered Joe, as he started up the cliff.

Capt. Jim Tarr walked up to the bunkhouse with his head thoughtfully low. "Gus," he said, as he entered the room, "any of that Martell left? My nerves are rather worked up."

Extract from the Souris Clarion, June 27, 1871:

"Our esteemed friend Capt. Jim Tarr has recovered his seine boat reported stolen on the night of the 25th., How said boat got into Norris Pond seems somewhat of a mystery. There was an unusually high tide on the 25th, which would fill the inlet enough to float a light boat, but Officer Black claims that she carried a full load of contraband. No loaded boat could pass the narrow inlet above which she was found. Certainly, had she got in with a load it would been dead easy to have moved the goods up the wagon road with teams from where the boat lay high and dry at low tide, but it seems to us that there is a large-sized Ethiopian concealed in some ones winter fuel. Capt. Tarr maintains a dignified silence. Officer Black is scouring the country for a lot of St. Pierre, 'kill me quick,' which some say only exists in his imagination. The schooner, Alert, Capt. Mack, entered at customhouse yesterday with fifteen barrels herring and ballast from Fortune Bay, Newfoundland. Several hilarious jags have been reported lying loose around the breakwater. But the chief topic of interest is who smashed Aleck's boat." R. G. FULLER.

Faith and Unfaith.

A Little Comedy of Love and Courtship.

By a Special Contributor.

THEY were alone in the summer woods—this man and this woman, and their hearts were rich with melodies as birds' throats are rich with song. Love was maestoso, the future the keyboard.

Among the rocks of a nearby crag, a pair of mourning doves were cooing an evening hymn. Crested with gold by the departing sun were the mountains. In cañons, shadows huddled like affrighted things. Pine trees shook their tasseled heads in half-disapproval, as merry winds rushed by. On a granite wall that rose staunchly to greet the turbulent river, and clinging as fervently as hope clings to life, wild ferns laughed at the torrent's wet breath.

"No woman on earth could make me as happy as you." He held her close, while the bay tree that canopied their trysting place, rustled its foliage sympathetically and crowded its fragrance about them. "Years ago, I had many fancies," he continued. "Those were days when loves grew on me as leaves grow on trees, and dropped as readily. But our love," he spoke eagerly, earnestly, "will grow stronger, richer—it will scorn the ages as they gallop by. Once I was engaged to be married. I believe I really loved that woman. What strange specimens of event the gray past holds."

He became sadly, thoughtfully quiet.

Into the woman's happiness, uninvited, unsought and unwelcomed, crept grief and suspicion. As the gold faded from the mountain's crest with the going of the sun, so joy disappeared from her face, leaving it strangely bleak.

"How could he—how dared he—think of another woman now?" she thought drearily.

She felt both anger and sorrow. Her youth made her impatient and impulsive. She wanted to run away from him—she wanted to stay—for she longed as only a nature intense with the intensity of life can long, for happiness, peace and her soul's equivalent—love. There was a curious combination of pathos, spitefulness and dread in her voice, as she asked:

"You still care for her? You have not forgotten?"

The words, scarce audible, sighed with their burden of heart's woe. In the dim twilight she eagerly scanned his face, as a seaman peers through a turmoil of storm for a light that will guide him home. Her voice scattered his reveries as winds scattered the dry, gray leaves at their feet.

"My dear girl!" He caught her in close embrace. "All that is history. The pages are rusty and faded from neglect and age. Some time I will tell you all about the affair, but not now. It happened long ago. It was impossible for me to marry her, though she was sorry and plead for forgiveness. When I lost faith, she lost my love. She went away. Two months ago she returned, just twelve years since we parted. She immediately wrote a note asking me to call, quite as if nothing had happened—as if we had loved but yesterday."

"You did not go?" The woman's voice was weighted with pained perplexity.

"Yes, dear; I couldn't be hard-hearted and indifferent. The girl has suffered, God knows. I talked with her but an hour."

"Did you kiss her? Surely you couldn't help it if you once loved her so."

She disentangled herself from her lover's embrace, and thoroughly oppressed by the heinousness of her thoughts, leaned against the trunk of the old tree.

"Positively, little girl, I believe you're jealous! Nonsense!" and he half-laughed, half-sighed as he looked into the sweet face. "Kiss her—no! There was no word of love. She did attempt to recall old times, but I stopped her quickly. I told her bluntly and frankly that she and I could be nothing but friends. She is a queer girl. I don't know whether she was hurt or not. She made no sign. After that the conversation was strictly conventional." Then as if forgetting the existence of anything in the world but her, he held out his arms entreatingly. "Come dear."

She seemed not to hear. She was looking toward the foaming stream that leaped from boulder to boulder. He watched her lovingly, caressingly, puzzled at her mood. After a moment she spoke.

"You are not going again?"

"I think I must. Her father and mother are dead and she has a struggle to get on."

"Who does she live with?"

"She lives with an old friend. Next time I call I will tell her I have you. Perhaps she thinks I am still free, and that there is a possibility of the old quarrel being forgotten. But I don't see how she could have such a foolish notion, after what I told her." He spoke the last words slowly and thoughtfully.

"But what possible good can result from these visits?" asked the girl pleadingly, half-impatiently. "The old sweetheart evidently loves you as well as ever, and your going will only make her love you more, will encourage a belief that you care for her—will make her sorrow at eventually and finally losing you greater."

"But I have told her the firm, plain, unalterable truth—that my love is dead, absolutely, for all time. If she has any sense at all she must understand. But, my dear, you must believe in me and trust me." Tenderly he leaned toward her and scanned her face for promise. "Tears, my child? Look into my face, into my eyes, into my soul. Can you see anything there but yourself and love? As for this other woman, I see her but seldom. She has few social pleasures, and my visits seem to cheer her up. Why, I would as soon take you with me next time I call! Will you go?"

"No!" sadly and just a trifle spitefully. "If you must go, you would beter go alone."

To the girl his proposition was repulsive. There could be no pleasure in a meeting between this sweetheart of years ago and the sweetheart of today. Some wretched thing seemed to be stifling her, but through it all, reason demanded a hearing. She felt her thoughts were an injustice—a miserable, selfish accusation.

"I must—I will trust him!" she declared to herself, with a mighty effort.

Moonlight dripped through the branches and fell in golden pools about them. An owl in passing, flapped the air and weirdly cried. She reached out her arms, drew his cheek against her own, and let her fingers wander caressingly over his face and hair.

"Dearest, I do trust you, and always will, but there is something that hurts, something that—oh, I can't express it!" she said despairingly. "Do what you think best. You can do no wrong. But if you do visit this girl, don't tell me of it. It is best for me, best for you—best for our happiness, that I do not know."

"But I ought to tell you. I should tell you everything," he said, with emphasis.

"No—no, not that, anything else." She spoke vehemently.

She then began to muse over an incident that had taken place several weeks before, when together they had started for a dinner party at the home of a mutual friend. She remembered he had spoken laughingly of an old sweetheart—now a thin old maid—whom he had left taking tea with his sister. "A thin old maid," she soliloquized, half-happily. "If she is really that, I needn't be afraid." Then as if to prove to her own heart that this girl was unattractive, though it did seem entirely unlikely that a "thin old maid" would be extensively wooed, she asked:

"Has this girl other men friends?"

"Yes, indeed, she has many admirers," he replied, with enthusiasm.

The woman thrust her hands deep among the twigs and leaves that carpeted their resting place. Thorns pierced the tender flesh, but she gave no heed except to the dull pain in her heart. A warm woody wind hurried past. Was it that which made her shiver? In the dim light she scrutinized her lover's face. Her thoughts were ugly, mutinous things. Her reason shamed them. Her conscience rebelled. Yet they persisted in fighting her happiness.

"There is every reason why your old sweetheart should try to win you back," she insisted, doggedly and morosely. "Years ago, when you were engaged to her, you were poor, without money or prospects; now you have influence and wealth. You are everything splendid and good—a man in a million." With the last words her remembrance of the other woman seemed to disappear. Her face lightened. She spoke with the pride and joy of possession.

"You are proud of me, little girl? I hope I shall always prove worthy," he said earnestly, "but I am a strange fellow. You may learn to hate me as you know me better. I have lived a bachelor so long that I have formed some queer notions. You must try and be patient with me. I want your love. I need it. You are everything to me." He gathered both her hands in his. He bent close—so close that his breath rippled the pale masses of her hair. In his enthusiasm he was almost vehement. "Dearest, you will trust me. You must trust me—must remember always, whatever happens, that I love you. You must never forget."

The girl sighed, and happily. She kissed his lips lightly, half-coquettishly. This was her answer.

Springing up, she shook the dead leaves from her skirt, and in a dreamy, semi-tender fashion, brushed from her sleeve a little green caterpillar that had tumbled from the foliage above. Then turning to him, she said:

"Come, dear, we must go."

The man rose unwillingly, saying with regret: "And so we must go. How the hours do fly when we are together! They speed through happiness as a train speeds through some beautiful country."

He stepped out of shadow into the moonlit trail, and stood beside the little woman he loved so dearly. He took her face into his two hands, tipping it so he could look deep into her eyes.

"If there were no others in the world but you and me." He spoke softly, tenderly. "If we could only stay here a thousand years—here in the forest, as free and untrammeled as the torrent that rides through gorges and leaps through space—as happy as the water ousel!"

Just then a delicious bit of bird song mingled with the voice of the stream. "Hark!" They leaned forward to listen. "Look, dear." He indicated the direction with his hand. "In that shaft of moonlight that glints the granite wall, is his nest. See, the mist hangs about it like the veil of a bridal. Why, oh why, must we go? Here all is happiness and music. At home in the valley we must eternally struggle with ambitions—struggle to keep pace with our neighbors, or the world will think us lazy and inconsequent. But of what use are dreams? Come, sweetheart."

She took the hand he extended, and the old moon beamed approvingly, as side by side they followed the forest path, which led through fern glens and wildflower patches. Sometimes oaks canopied the lovers, sometimes willows and alders and sycamores, while the mischievous stream, as it pranced beside them, tossed its irised spray into their faces. Near the mouth of the cañon the path merged into a well-defined road—the highway of woodchoppers, miners, picnickers and searchers for water rights, which led from the gate of the mountain to the vortex of commercial life in the valley below.

Here under the oak where the horses they had tethered early in the afternoon. As they approached, the animals stoppd grazing and pricked up their ears in anticipation of release and a lively gallop toward home. The man tightened the woman leaped gracefully to the saddle time to offer assistance, and with a laugh the hand was off down the road.

At a swift pace he managed to overtake her. his horse close, he leaned recklessly and gave terfly kiss. "I really did have to have kiss," he panted laughingly, half-breathlessly.

"Even at the peril of your neck, you She spoke lightly, happily. Soon the horses tering over the city streets.

"Well, dear, here we are," he sighed they reached the woman's home. Now they ing together on the pavement, he with the over his arm, the horses waiting impatiently.

"Good-by," she said softly, as if afraid the houses might hear and understand.

"Not good-by, dear—but good-night." He til she disappeared into the house, and for after stood looking, a silent dreamer. Was it was it love, was it happiness that held him

Several days later, they were speeding over dusty roads toward the mountains, where and woodsy fragrance enticed. They descended wide arroyo that emerged from a cañon and like a speckled snake along the base of the The sands in the river bottom were dry and enterprise in its march had seized the child of rainstorms and compelled it to flow through irrigating vineyards and orchards in the valley. the exception of the forsaken river bed, where and sage brush crouched among the boulders, everywhere glad and floral and perfumed.

Under a widespreading oak they stopped to rest. woman tossed her hat on the ground, and with a sigh dropped beside it. With hands clasped head, she leaned against the tree and looked interlacing foliage to the blue sky above. indefinable emotion mastered her.

"God is indeed good," she mused. "He love—given me rest—given me happiness."

The man bent close. He would have kissed her.

"No, dear, not now;" and impulsively she from the proffered caress.

About this nature spot with its scenic splendor, her happiness, seemed to be wreathed a sacred every link of which demanded reverence. would be desecration. She was a creature of Just now, spiritual and ideal dominated. After a silence, during which the man waited patiently word, some acknowledgment that she knew she suddenly turned and put an arm about his

"Dearest, isn't it splendid to be here—to other? Heaven seems so close."

His sight followed hers through the clustering of the old oak, to the soft, misty splendors of sky. Again she was silent. What joy could this? The bond of their love seemed unbreakable, nal. But the woman's thoughts were capricious. suddenly swerved from the ideal to the the practical, the human. Taking her lover's a quaint, caressing way, that made him feel he most fortunate man on earth, she said:

"I am just a little troubled, dear." Her puzzled expression. "Today I received a letter Carl Walker, my artist friend, you know, in asked when he might call. Now that you and I gaged, I can't reconcile myself to entertaining It seems neither right nor honorable, and gives me no pleasure, because I want only you. I should tell him frankly of our engagement. fidence is certainly due him, for he has been the dearest of friends."

"No, little girl, you needn't do anything of Let him come just the same. You will enjoy his panionship, for he is a bright fellow, and he will being with you. You should not give up your any more than I should give up mine."

The woman drew a quick breath. "You don't You want him to come?" Her voice was strained. he really loves me, how can he encourage this affair?" she questioned herself wretchedly.

"Of course I don't care, dear. Why should I? am going to ask that you say nothing of our ment. I have always been very secretive, perhaps queer, but I don't want any one to know about we are really married."

"Very well," replied the woman coldly. "I will you wish. I will write and tell him to come."

"But, dear, I didn't say I wanted him to come—"

"Have you told your sister we are to be married?" interrupted.

"Why, no, dear, but I will."

"And your old sweetheart—does she know? promised you would let her know." The voice was full of suppressed tears and griefs and aches. What did he mean by this rigorous

"Well, I thought it all over," he replied, "and up my mind it was none of her business, so I speak of it."

Intuitively he realized her unhappiness. grieved to have hurt her so. He tried to him, to make her understand how much he repulsed him.

"Then you have seen her, have spent an her this week?"

"Yes," he answered, quite unabashed. "I friend. We played cards and had a For me it was a duty visit. It was a for I had much rather been with you."

The woman could not, or would not mental attitude and his actions were to her. He was so entirely different from what agined a lover should be. She was hurt endurance. She could not reason away the the distrust. He had been to see this girl,

would grieve her. He had failed to tell must as he had promised. He had said sister. The devil was laughing and fully: "There is no love in him. He Outwardly she was calm. Inwardly there as awful congregation of wretchedness.

The man, unconscious of the extent of impatience, continued: "She is sorry now ble she caused me, and I would be a fool if vanity against her. I——" but the woman no more.

"I am tired. I am going home."

She spoke quietly, but with an unmistak determination. He suddenly realized his cope with her mood. He couldn't conce should be so. He loved so. He had told lions of times. Wasn't that enough? Wit sentiment that go to make up woman—bits that demand recognition, he was unfamiliar were spoken as they galloped over the dust her home he hoped she would ask him in talk with her, let him comfort her—but the vitation, and when he suggested stopping fo plended weariness, and there was nothing but go.

He felt like one receiving a verdict of ban sought refuge in his office. Sitting there propped on his desk and his arms folded his chest, he gave himself up to his fancies.

"How I do love that little girl!" he soli would do anything on earth to make her am such a blamed peculiar fool! She never me. I am afraid she hates me already;" an at the very prospect. Just then the te clanged vigorously. He jumped up impe yanked down the receiver.

"Hello!" he shouted gruffly.

"Hello," sweetly. "Is that you, Jack?"

He recognized the voice of his old sweethe it's me," he growled ungraciously and ungra

"It looks like rain. I think tonight will b ther for ducks. What do you say to comin house?"

"Can't possibly. Too much on hand," h brusquely. "Good-by."

"But, Jack——" the voice persisted.

He put up the receiver with a bang, and his bachelor pose and meditations.

"By golly, I do wish that girl would let me is too eternally after me. I'll do all I can there are limits."

In another moment he had forgotten the in was thinking of the other woman—the one and the silence of the room heard these thoug bless her! God help me make her happiness.

In her room the woman was writing a lette frenzied scrawl, telling Carl Walker she wo lighted to see him the following evening. He disheveled, her hat tipped askew from the r ride. The motions of the pen were convu sprawled over the white sheet.

When the note was finished, she read, then Evidently it did not please her. The express face indicated contortion of thought. Then, governed by some impulse, she crushed twisted and tore it into illegibility, and thr the grate. She watched it writhe and strug the flames, then disappear in smoke—and she

Next morning a huge bunch of snowy La Ma her favorite flowers, found their way to the ho them came a note from Jack.

"May I see you tonight?" the letter asked. she sent but the one glad word "Come!"

HELEN LUKENS

THE AMERICAN CONQUEST OF PA

There are Americans in Paris who live exact do at home, and there are other Americans some of whom have resided there for thirty y are not aware that any American commodity ca changed in the French capital, although they us patronize Yankee products every day they li said that the Frenchman will never take to th ma folding bed, but certain it is that he is quit to be awakened by a New England alarm cloc the Americanized flats he may now take a mo or cold bath in a Yankee tile bathtub rather his hot water from the man who sells it on the brings it upstairs—tepid—by the pailful. If the every dead wall of Paris are to be believed, the man is becoming acquainted with our breakfa and certain it is that he reads a newspaper p an American press, rides on a Yankee trolley c offices furnished with American furniture, dic work to a Yankee typewriting machine and sign ters with a Connecticut fountain pen. At lu doubtful if he is not served some of the chilled c beef we now send to France in large quantities is pretty certain that his wine is blended with claret of California. The only mixed drinks are at the numerous "American" bars, and for toddler, there is the American ice cream soda w at last invaded the candy stores at Paris. In becomes Americanized in Paris without realizing oddous fact.—[Alexander Hume Ford, in Th Today.

NOT UNLIKELY.

Howell: Who was the fellow who went arou a lantern looking for an honest man?

Powell: I don't know, but if he were to try somebody would steal the lantern.—[Woman's Companion.

...and a lively gallop over the ... man tightened the ... fully to the saddle ... e, and with a laugh and a ... n the road.

...managed to overtake her. ... ...ned recklessly and gave her a ... did have to have another ... thingly, half-breathlessly.

...of your neck, you foolish fellow" ...pplly. Soon the horses were ... streets.

...e are," he sighed regretfully, ...an's home. Now they were ... ...vement, he with the reins ... ...es waiting impatiently.

... softly, as if afraid the ... understand.

...but good-night." He waited ... ...to the house, and for some time ...ilent dreamer. Was it reverence, ...piness that held him captive? ...hey were speeding over the hot, ...n mountains, where cool shadows ...nticed. They descended into the ...rged from a cañon and wriggled ... along the base of the foothills. ...bottom were dry and parched, for ...had seized the child of springs and ...d it to flow through iron pipes to ...d orchards in the valleys. With ...orsaken river bed, where cactus ...d among the boulders, nature was ...ral and perfumed.

...g oak they stopped to rest. The ...on the ground, and with a happy ... With hands clasped behind her ...t the tree and looked through the ...e blue sky above. Some strange, ...ntered her.

... she mused. "He had given me ...ven me happiness."

He would have kissed her. ... and impulsively she drew away ...s.

... with its scenic splendor, stood ...to be wreathed a sacred chair, ...nded reverence. She felt a kin... She was a creature of moods, ...ional dominated. After a dreamy ...e man waited patiently for some ...ent that she knew he was ... put an arm about his neck. ...ndid to be here—to have ... ...o close."

...s through the clustering leaves ...ft, misty splendors of cloud and ...nt. What joy could compare to ... love seemed unbreakable, ...thoughts were capricious. They ... the ideal to the commonplace. ...n. Taking her lover's hand in ... that made him feel he was the ...arth, she said:

...ubled, dear." Her face were ... ...day I received a letter from ...friend, you know, in which he ...l. Now that you and I are ... ...yself to entertaining other men ...nor honorable, and besides, I ...ause I want only you. I think ... of our engagement. That ... ...m, for he has been the best ...

...edn't do anything of the kind, ...me. You will enjoy his ... ...right fellow, and he will enjoy ...ould not give up your friends ...give up mine."

...ick breath. "You don't care" Her voice was strained. "I ... can he encourage this ... ...erself wretchedly.

... dear. Why should I? But I ...n say nothing of our engage... ...n very secretive, perhaps I am ...ny one to know about us until

... woman coldly. "I will do as ...d tell him to come."

... wanted him to come——" ...ter we are to be married!" she

...ill."

...theart—does she know? Tell ... her know." The questioning ...ed tears and griefs and heart... ... by this rigorous concealment ...ver," he replied, "and I must ... of her business, so I didn't

... her unhappiness. He was ...o. He tried to gather her ...d how much he cared, but she

..., have spent an evening with

...e unabashed. "I went with ... and had a pleasant evening. It was a sacrifice, is a way ... with you."

... would not understand. My ...ctions were incomprehensible ... different from what she ... She was hurt almost beyond ... reason away the misery and ... to see this girl, knowing

...would grieve her. He had failed to tell of their engagement as he had promised. He had said nothing to his sister. The devil was laughing and whispering gleefully. "There is no love in him. He is cruel, cold." Outwardly she was calm. Inwardly there was turmoil, an awful congregation of wretchedness.

The man, unconscious of the extent of her distrust and hopelessness, continued: "She is sorry now for the trouble she caused me, and I would be a fool if I encouraged enmity against her. I——" but the woman would hear no more.

"I am tired. I am going home."

She spoke quietly, but with an unmistakable note of determination. He suddenly realized his hopelessness to cope with her mood. He couldn't conceive why she should be so. He loved so. He had told her so—millions of times. Wasn't that enough? With the bits of sentiment that go to make up woman—bits of sentiment that demand recognition, he was unfamiliar. Few words were spoken as they galloped over the dusty roads. At her home he hoped she would ask him in and let him talk with her, let him comfort her—but there was no invitation, and when he suggested stopping for awhile, she pleaded weariness, and there was nothing for him to do but go.

He felt like one receiving a verdict of banishment. He might refuge in his office. Sitting there with his feet propped on his desk and his arms folded tightly across his chest, he gave himself up to his fancies.

"How I do love that little girl!" he soliloquized. "I would do anything on earth to make her happy, but I am such a blamed peculiar fool! She never understands me. I am afraid she hates me already;" and he groaned at the very prospect. Just then the telephone bell jangled vigorously. He jumped up impatiently and pulled down the receiver.

"Hello!" he shouted gruffly.

"Hello," sweetly. "Is that you, Jack?"

He recognized the voice of his old sweetheart. "Yes," "It is me," he growled ungraciously and ungramatically.

"It looks like rain. I think tonight will be good weather for docks. What do you say to coming up to the house?"

"Can't possibly. Too much on hand," he answered brusquely. "Good-by."

"But, Jack——" the voice persisted.

He put up the receiver with a bang, and returned to his bachelor pose and meditations.

"By golly, I do wish that girl would let me alone! She is too eternally after me. I'll do all I can for her, but there are limits."

In another moment he had forgotten the incident. He was thinking of the other woman—the one he loved—and the silence of the room heard these thoughts: "God bless her! God help me make her happiness."

In her room the woman was writing a letter, a sort of flowing scrawl, telling Carl Walker she would be delighted to see him the following evening. Her hair was disordered, her hat tipped askew from the recent swift ride. The motions of the pen were convulsive as it scurried over the white sheet.

When the note was finished, she read, then reread it. Evidently it did not please her. The expression of her face indicated contortion of thought. Then, masterfully spurred by some impulse, she crushed the paper, twisted and tore it into illegibility, and threw it into the grate. She watched it writhe and struggle among the flames, then disappear in smoke—and she was glad. That morning a huge bunch of snowy La Marque roses, her favorite flowers, found their way to the house. With them came a note from Jack.

"May I see you tonight?" the letter asked. In reply she sent but the one glad word "Come!"

HELEN LUKENS JONES.

THE AMERICAN CONQUEST OF PARIS.

There are Americans in Paris who live exactly as they do at home, and there are other Americans in Paris, some of whom have resided there for thirty years, who are not aware that any American commodity can be purchased in the French capital, although they unwittingly consume Yankee products every day they live. It is said that the Frenchman will never take to the American bathing bed, but certain it is that he is quite content to be awakened by a New England alarm clock, and in the Americanized flats he may now take a morning hot or cold bath in a Yankee tile bathtub rather than buy his hot water from the man who sells it on the street and brings it upstairs—tepid—by the pailful. If the signs on every dead wall of Paris are to be believed, the Frenchman is becoming acquainted with our breakfast foods, and certain it is that he reads a newspaper printed on an American press, rides on a Yankee trolley car to his office furnished with American furniture, dictates his mail to a Yankee typewriting machine and signs his letters with a Connecticut fountain pen. At lunch it is doubtful if he is not served some of the chilled or canned beef we now send to France in large quantities, and it is pretty certain that his wine is blended with the fiery juice of California. The only mixed drinks available are at the numerous "American" bars, and for the teetotaler, there is the American ice cream soda which has at last invaded the candy stores at Paris. In fact, one becomes Americanized in Paris without realizing the insidious fact.—[Alexander Hume Ford, in The World Today.

NOT UNLIKELY.

Bingle: Who was the fellow who went around with a lantern looking for an honest man?

Pringle: I don't know, but if he were to try it today somebody would steal the lantern.—[Woman's Home Companion.

The Tompkins Family.

THERE IS NO BLOT UPON THEIR ESCUTCHEON.

By a Special Contributor.

THE Tompkins or Tomkins are of both English and Welsh descent.

The name originally Thomas, has the variations Tomkin, Tomkyns, Tompkyns, Tomkinson, Tompkinson, Tomkis, Tomkys and Tompkisson.

The Welsh branch of the family call Sir Hugh Treherne their founder, or more properly speaking, he was the founder of the Thomas family, and a valiant knight who was with the Black Prince at Poitiers.

In Yorkshire, England, the name appears as Tampkins.

One lost his life in his sovereign's cause—"Mr. Tompkins, gentleman of Holborn," the name appears on the records. His Christian name is supposed to have been Nathaniel.

He was tried at Guildhall, June 30, 1643, upon the charge that, with five others, he had entered, in the interests of Charles I, into a plot against the Parliament of England. He lost his head, but his name comes down to us as one loyal to his King. Particulars of his trial and his speech from the scaffold are preserved.

The Tompkinses have always been noted for musical ability. Indeed, it has been said that the family has produced more musicians than any other family in England. The organist of the chapel royal was Thomas Tompkins, who in 1625, "was paid 40 shillings for the composing of many songs against the coronation of King Charles." Much of his manuscript is preserved in the British Museum.

John Tomkins, who died in 1786, writer, made the



first attempt at Quaker biography in his "Piety Promoted." William Tomkins was an artist, and also his son Peltro, who was portraft painter to George III, and drawing master to the princesses.

One of the first of the name in this country was Micah Tompkins, who with his wife Mary came from England about 1639, settling in Wethersfield, Conn., going from there to Milford, of which he was one of the founders, and where his name appears upon the records as a freeman, with a house lot of two acres, one rood and twenty rods. It is said that for two years he secreted in the basement of his shop the regicides Whalley and Goffe.

In May, 1666, he was one of a company of eleven to purchase from the Indians the site upon which Newark, N. J., now stands; he was also one of the committee to build Newark's first church. Much data of these sturdy pioneers, which included the Cranes and Treats, is preserved by the New Jersey Historical Society.

Other pioneer fathers were John Tompkins, who also came from England—some of the Pilgrim ancestors were from Wales.

John found a home in Concord, Mass., 1640, and he was one of the colony that founded Fairfield, Conn., in 1644.

Another Connecticut pioneer was Edmund of Waterbury. Another New Jersey father was Charles, born in London, 1747. The founder of the New York branch of the family was Nathaniel, who settled at Eastchester about 1680. Nathaniel, it may be noted, is a favorite family name.

A branch of the family also settled in Virginia—John and his wife Annie Tompkins, who was his cousin. They removed to Kentucky, in 1794, being among pioneers of the date. He left a large estate.

The Rhode Island family descended from Nathaniel, who married, 1671, Elizabeth Allen. Nine years later his taxes were 7 shillings. The value of his estate was £87 10s. 6d. To each of his daughters, Elizabeth, Priscilla, Sarah, Rebecca and Hannah, he left a cow. To his sister, a "piece of gold and rights in a black cow."

Of course, it is not forgotten that the family has its Governor—the "great war Governor," he is called, who was also Vice-President of the United States with Monroe. This was Daniel D. Tompkins, who was offered by President Madison the portfolio of Secretary of State, an honor which was declined.

Gov. Tompkins was the patriot of the second war with Great Britain—1812. Like Morris of Revolutionary days, he raised by personal effort, large sums of money for the government, when the nation was unable to negotiate a loan on its own credit, thus rendering a notable service to his country.

His father, Jonathan, is remembered as one of three loyal Americans, who lived in Westchester county, New York, during the Revolution.

Although Judge Tompkins may not have believed in the ballot for women, it is on record that "he was able by his affability to gain the good will of the female sex, who possess no vote, but often exercise a powerful indirect influence." He was an incorporator of New York City's schools, and one of the founders of the New York Historical Society.

The Governor's nephew, Daniel, was in the Seminole War. William Ward Tompkins also served with distinction through this war. He was a veteran of the War of 1812, and won further renown in the Mexican War. His wife was a Floyd of the family of Floyd, signer of the Declaration.

Mayflower ancestry may be claimed by the descendants of Jay Tompkins, through his wife.

The descendants of Jonathan Griffin Tompkins may claim membership with the Society of Revolutionary Sires, and also with the Sons of the American Revolution, for he was adjutant of the Westchester County militia, member of Legislature during the Revolution, and present at the adoption of the Declaration of Independence.

Characteristics of the family are integrity, with love of justice and love of liberty. Many have shone through brilliant wit and conversational powers. The women have possessed beauty, grace and polished manners, if we may credit old records. Nor is all this placed in the past. There are still brave men and beautiful women of the name. Nearly all have been well educated, and many have possessed great wealth.

A story is told of one Judge Tompkins of Kentucky. He thought his servants were neglecting their work, and that the crops were suffering. So he determined to administer a rebuke in person, and show of what stuff he, the master of the place, was made. In a high state of indignation he prepared for the onset one morning, dressing himself as usual in a fine ruffled shirt, flowered waistcoat, knee breeches and so on. Then he sallied forth. His eye fell upon the flax patch, so he went to pulling flax, every motion betraying his utter ignorance of the work, and doing more damage in a half-hour than could be repaired in a day. The scorching sun finally routed him, and he returned to the house vowing a great vow that it was his last experiment in active farming. He never had his own pigs killed, for he said it was easier to buy, and what would his poor neighbors do if they could not fall back upon his pigs.

The arms reproduced is azure, on a chevron between three moorcocks close or, as many cross—crosslets sable. Crest, a ship under full sail.

This belongs to the Sussex, England, Tompkins, and was used by Jonathan Griffin Tompkins, that is, the arms, his crest was a unicorn's head per fesse argent and or, armed and manned of the last, with a chaplet of laurel oert.

The ship would point to some notable expedition by sea, by which the first bearer of the arms had become famous.

ELEANOR LEXINGTON.

A FAMILY IN THE FOREST.

PROF. EDWARD ALLEN'S HOME ON SLOPES OF MOUNT RAINIER.

[Seattle Correspondence New York Tribune:] Nestled among the big trees far up on the slopes of Mount Rainier lives the so-called "Hermit of the Cascades, Prof. Edward Allen, formerly an instructor at Yale, and known to many scientific institutions as one of the most active botanists of the Pacific Coast.

Prof. Allen does not live alone, in spite of his title of "hermit," for when he suffered a sunstroke about seventeen years ago, and his physician decided that he must live in the open, but not in the sun, his wife readily agreed to the plan of isolating themselves in the Far West, and she accompanied him to Ashford, Wash., near which they picked out a charming break in the forest, and where they have since made their home. There were three sons in the family, then youngsters. They are now in the forestry commission service, and obtained their training under their father on the slopes of Mount Rainier.

Although their home is many miles from the nearest habitation and the trails leading to it are difficult to find, they have visitors every summer, for botanists from all over the world make the trip to Ashford to see Prof. Allen.

The long one-story cabin in which they live is surrounded by about five acres of cleared land. On it they raise what they can toward obtaining a living. But it is by his discoveries now and then of rare and unique specimens of plant life that Prof. Allen lives. He sends his specimens to the leading institutions of the East and Europe, and in the remuneration received enjoys a sufficient income to keep their little home in comforts, and even luxuries, for ordinary things are luxuries there. The cabin is almost covered by vines and flowers. Roses grow in this country to a marvelous beauty, and are found everywhere about the cabin. The flower gardens, which occupy about half an acre, would be a credit to the most efficient gardener.

It is in such surroundings that Prof. Allen and his wife, both now well along in years, with white hair, declare they enjoy life to the fullest extent, and nothing can persuade them to give up their home among the giant trees. There they wish to end their days.

Good Short Stories.

BRIEF ANECDOTES GATHERED FROM VARIOUS SOURCES.

Compiled for The Times.

A Poor Provider.

"NO man," said Jerome K. Jerome, "should marry unless he is by nature a 'good provider'—unless without a twinge he can hand forth money right and left.

"Some men can in a sunny, cheerful way spend $10 or $15 on a dinner in a fashionable restaurant, while they become morose, sour and fearful for the future when they are obliged to give their wives a dollar or two for the day's meat.

"These men should remain single. Otherwise they will make such husbands and fathers as my old friend, Crust.

"Crust's daughter said one afternoon, in a tone of unutterable surprise:

"'Papa went away quite gay and cheerful this morning.'

"Mrs. Crust made an exclamation of annoyance.

"'That reminds me,' she said. 'I forgot to ask him for any money.'"

* * *

Appropriate.

SENATOR PLATT had finished testifying before the Insurance Investigating Committee.

"You did well," said a spectator.

"I fear not," said the Senator. "It is hard to shine as a witness. Whenever I am called on to give testimony, I think with envy of an old man of Owego.

"This old man in the witness box was never at a loss. In one case, some thirty years ago, he succeeded in greatly exasperating a lawyer who was cross-examining him.

"Finally, beside himself with rage, the lawyer shouted at the old man:

"'Why do you make such foolish answers?'

"The old man murmured apologetically:

"'You ask such foolish questions, sir.'"

* * *

Very Funny Indeed.

S. V. HENKELS, Philadelphia's expert on autographs and books, said at a sale, apropos of embarrassment:

"That reminds me of a little girl out in Germantown.

"There was company to dinner at her house one night, and the little girl, pointing to her plate, said in a loud voice:

"'Oh, mamma, what is this?'

"The thing was a hair, but the mother, red with confusion, still had enough ready wit left to say:

"'Hush, dear; that is a crack in the plate.'

"The child cried in a still louder voice:

"'Oh, mamma, look! I can move this crack about! Isn't that funny?'"

* * *

Noise Only.

SENATOR DRYDEN of New York said of a certain article on life insurance in a review:

"It is like the wild waves."

"Like the wild waves?"

"Yes. Precisely. Two philosophers, a male and a female, were walking on a deserted beach. The female philosopher murmured dreamily:

"'What are the wild waves saying?'

"The male philosopher answered in a hoarse, gruff voice:

"'Nothing, Matilda. They are like some people we know. They make a lot of noise, but they don't say anything.'"

* * *

Wind.

LIEUT. BEVAN, of the Drake, was talking at the New York Horse Show about rough weather.

Some one told the old story about the winter day when it was so windy that the crows all had to walk home.

Lieut. Bevan laughed at this story, saying he could see the black crows trudging along the road against the wind. Then he went on:

"But that wind could have been nothing to one that my boatswain talks about.

"'This wind,' the boatswain declares, 'came on in the Bay of Biscay, and it blew so hard that it took four men to hold the captain's hat on, and even then it blew all the anchors off the buttons of his coat.'"

* * *

These Explanations.

SENATOR FORAKER, at a dinner in Washington, quoted with a laugh an extravagant and incredible statement that he had read in a magazine.

"But, Senator, allow me to explain that," said a Western politician, and the man gave forthwith an explanation that was fairly plausible.

But Senator Foraker laughed again.

"The thing is preposterous," he said, "and all the explanations in the world won't alter its preposterousness. These explainers! They are never at a loss, are they? They remind me of old James Scarlett, of Rainsboro.

"There was nothing which James Scarlett of Rainsboro could not explain.

"One winter night he was reading a volume of the 'Seaside Library' to his family gathered about the fireside. With his spectacles on his nose he droned along like this:

"'Gwendolen de Vere Hastings lowered her limpid blue eyes, and Lord Algernon Mannering took her slim white hands in his, and crushed her to him in a passionate embrace.

"'At that moment five minutes past 12 sounded from the castle belfry, and——'

"But here young Miss Scarlett interrupted.

"'No clock could strike five minutes past 12,' she said.

"'Certainly it could,' James snorted. 'It was five minutes slow.'"

* * *

Too Finicky.

PROF. M. E. JAFFA of the University of California, is conducting at Oakland a series of experiments with the object of increasing the laying power of the hen.

Prof. Jaffa has already secured some remarkable laying records. In discussing these records, he said the other day:

"Cleanliness is a prime factor in successful chicken farming. Keep the runs clean, dry, cheerful, and your hens will do their duty by you nobly.

"In fact, to make hens lay well, it is almost necessary to carry neatness to the finicky point—to be as finicky as the old lady with the aquarium.

"This old lady did not merely keep the aquarium neat, the glass spotless, the stones at the bottom snowy, but it was said of her that every Saturday night she took the fish out and gave them a bath."

* * *

Too Much for Him.

NIKOLA TESLA, the noted electrician and inventor, was showing a group of young ladies over his magnificent laboratory.

In front of an ordinary reading light he paused and said:

"When this type of light came out, I had in my employ a young fellow called Charles.

"Charles, the first time he saw one of these lights burning, said to me:

"'Sure, Mr. Tesla, 'and what's that?'

"'That,' said I, 'is electricity, Charles.'

"He frowned and shook his head.

"'Very good,' he said. 'Very good. But I'll be hanged if I don't think it takes more than electricity to make the hairpin burn in the bottle.'"

* * *

These Smugglers!

COMMISSIONER JAMES R. GARFIELD, at a dinner in Chicago, told a story of Adam Black, the founder of the well-known publishing house.

"One day a short time after Mr. Black had opened his book shop," he said, "a rough-looking man entered stealthily, leaned over the counter, winked, and whispered in Mr. Black's ear:

"'I've got some fine smuggled whisky that ye can have at a great bargain.'

"'Go away,' said Mr. Black. 'I want nothing of that kind. You are a bad man. Go away.'

"But the smuggler must have doubted the sincerity of this repulse, for now, leaning over the counter again, he whispered still more earnestly:

"'I'll take prayer-books for it.'"

* * *

She Won.

"THE late Hezekiah Butterworth," said a Boston journalist, "had a high opinion of a woman's wit. He liked to prove woman man's superior in fancy, in humor, in retort.

"He related one day to me a quarrel between a married couple that he had overheard in the subway.

"This couple got on at Scolley Square, and rode in Mr. Butterworth's direction.

"'There is no calamity which can befall a woman that I have not suffered,' the lady said in a bitter voice.

"'There you are wrong, Jane,' the husband replied. 'You have never been a widow.'

"She frowned upon him as she rejoined:

"'I said "calamity," sir.'"

* * *

A Card Sharp.

JOHN S. MAGUIRE, the Dayton meat dealer who has for years been fighting the beef trust, was talking in his office one day about the trust's methods.

"For unblushing and unashamed misconduct," he said, "this trust reminds me of a poor young man who had proposed to a millionaire's daughter.

"The girl liked the fellow, but his poverty frightened her.

"'Think of the future, dear,' she said. 'You are poor. You can give me none of the luxuries to which I have been accustomed from my childhood.'

"'But your father——' he began.

"'Alas! he would do nothing for us,' she interrupted.

"'Does he play poker?' the youth asked.

"'No.'

"He smiled confidently at that, and took her hand in his.

"'Then,' he said, 'I'll teach him. Put your trust in me, love, and fear for the future not at all.'"

* * *

Might Have Made a Difference.

"THE late Bishop Thomas Frederick Davies of Detroit," said a Detroit man, "once told me an interesting story of an elopement. He figured in this elopement as the officiating clergyman. It was in Philadelphia, during his rectorship of St. Peter's.

"It seems that the proprietor of one of the largest dry goods houses in Philadelphia had noticed for some months the melancholy of his head clerk, a young man whom he held in high regard.

"The clerk's pallor and increasing leanness, his frequent sighs and absent-mindedness worried the [illegible] proprietor. He questioned the young man [illegible]. And finally the young man admitted to him that he was in love.

"'Well,' said the head, 'marry her. Your salary is [illegible] enough.'

"'Ah,' said the clerk sadly, 'you don't understand. She belongs to one of the first families of Philadelphia, and her father is a millionaire.'

"'Well, maybe he wasn't when he married. [illegible] have a good position and a good name. You are a fair match for any girl,' said the other.

"'It's no use,' sighed the clerk. 'Her parents will not listen to me for one moment.'

"'Then,' said the head, 'elope with her.'

"'Do you advise that?' the clerk asked [illegible].

"'Certainly I do. Is she—do I know her?'

"'Yes. She will be at your dance at Devon [illegible] night.'

"'Well, see here,' said the head. 'I'll have my [illegible] man out in front of my gate at half past nine. Run the girl off into town and marry her. I'll arrange with a clergyman for you.'

"'By Jove!' said the clerk, 'I'll do it.'

"And he did. The next night Dr. Davies performed the ceremony, and an hour or two later the millionaire found his daughter missing, and was telegraphing in every direction to the young couple to come home, as all would be forgiven."

* * *

Retrenching.

IT was Mrs. Hetty Green's seventieth birthday.

"Madam," said an interviewer, "will you tell us how you account for your success?"

"By being different," Mrs. Green answered. "By getting as much knowledge as possible, and by working at anything I undertake as hard as possible."

She smiled grimly.

"I have been different from a New Bedford girl, a friend of my childhood.

"This girl, though she married a poor man, gave more thought to money than a child.

"Her husband one day opened a letter, turned pale and said reproachfully:

"'My dear, it was only last month that I paid a milliner's bill of $75, and here is another one for $[illegible] this month.'

"She smiled at him.

"'Well,' she said, 'that shows that I am beginning to spend less.'"

* * *

An Unique Pleasure.

A. J. DREXEL BIDDLE, whose book on Madeira is one of the standard works that deal with the island, had been talking about the trouble which has arisen between Germany and Portugal over the German [illegible] rium at Funchal.

"Madeira is a delightful place," he said. "One of its greatest, one of its strangest delights is coasting. You coast down the steep mountain sides in a wicker basket with wooden runners, and so fast do you go that sometimes your runners smoke, sometimes they even burst into flame.

"This coasting in Madeira's May-like weather is a strange pleasure. I can't describe its strangeness. It reminds me——"

He smiled.

"It reminds me in its strangeness of a Christmas gift that was sent last month to a certain maiden lady.

"The gift was sent to her by her nephew, and afterward he described it thus:

"'At first I could not think of anything to give Aunt Mary for Christmas, and then, suddenly, I remembered that she was an old maid, wholly unacquainted with the grand passion, and so, in order to give her an unique pleasure, I sent her an anonymous love letter.'"

* * *

How to Live in London.

MRS. CRAIGIE, as John Oliver Hobbes is known in real life, had finished her lecture at Bryn Mawr College, and now she was surrounded by a number of students. These charming girls, their rose-leaf complexions, bright hair, and clear eyes enhanced by the [illegible] black of their gowns and mortar-boards, questioned Mrs. Craigie with respectful curiosity.

"You live in London, don't you?" one said.

"Yes, I live in London; in Lancaster Gate," Mrs. Craigie replied.

"In Lancaster Gate in the West End?"

"Yes," said Mrs. Craigie, smiling.

"But on account of the fogs and the damp, living in London, even in the West End, is horrible, isn't it?" said a young girl.

"Oh, not at all," said Mrs. Craigie. "If one spends summer in the country and the winter on the [illegible] London is a delightful place to live in."

* * *

To be Safe, Roost High.

MARK TWAIN, at a dinner in New York, told a story from his native town of Hannibal, Mo.

"There are in the world," he said, "a good many men like Jonathan Scarborough of Hannibal.

"Scarborough was one of those men, with nothing absolutely known against them, who are yet looked and no doubt justly, with suspicion.

"It was thought of Scarborough that, for a poor man, he ate too much chicken. And one day the blow fell. He was arrested for chicken stealing.

"A witness was called to testify about Scarborough's character.

"'Did you ever know this man to steal poultry?' asked the lawyer for the defense.

"'No, I never did,' said the witness. 'But this is all I do know: If I was a chicken, and Jonathan Scarborough was about, I'd roost high.'"

The Violets.

THEY WHISPER A MESSAGE TO THE PRODIGAL S[illegible]

By a Special Contribu[illegible]

IT was a half-holiday, and Ralph Fost[illegible] it wandering up and down the shady [illegible]ward the suburbs of the city. He [illegible] find some enjoyment in this exercise, [illegible] confinement of a book-keeper's desk [illegible] office, but instead of affording him plea[illegible] tensified his disgust with the world in g[illegible] self in particular.

He had not realized what a dreary dr[illegible] from day to day when he had, after two [illegible] gay life in another city, suddenly left his [illegible] panions and commenced an entirely diffe[illegible] strange place. His old comrades search[illegible] any clue to the reason for his sudden [illegible] They never found any. It had been such [illegible] The boys had planned an evening's fu[illegible] more than the usual amount of dubious [illegible] it, and they were making joking little al[illegible] they sat at the restaurant table. S[illegible] Vaughn had rolled his eyes to the c[illegible] solemnity.

"What would mamma say?" he excla[illegible] bass voice changing to a high falsetto.

There was a shout of laughter, in wh[illegible] except Ralph. None of the boys noticed [illegible] his face, but a girl just leaving the resta[illegible] derstood, and looked straight into his eye[illegible] conscious appeal. It was only for an i[illegible] some mysterious way it showed him ho[illegible] strayed from innocence and purity.

For six months he had kept the sud[illegible] which he then formed, but the dull monot[illegible] he was leading threatened to be too gal[illegible] dured, and as he wandered about on th[illegible] feeling his friendlessness among the happy [illegible] seemed to hold a cheery welcome for e[illegible] himself, he was fairly sick with discourag[illegible]

A gate clicked, and a lady passing out [illegible] him. Glancing up, he noticed that she [illegible] sweet face. Attracted by her quiet beauty [illegible] her furtively for a moment, and then his [illegible] and in her hands he saw—a bunch of vi[illegible] not realize that he was looking at the v[illegible] yes, hungrily, until she stopped and held [illegible]

"Take them," she said simply. "I am [illegible] enjoy them."

"I beg your pardon for my rudeness," he [illegible] his cheeks burning. "Thank you. I won[illegible] though I am very fond of violets."

"Yes?" She seemed to expect him to s[illegible] more, and her smile was full of sympathy.

"You see," somehow he couldn't help [illegible] "mother always had them, and I haven't s[illegible] those for three years. Perhaps I was fe[illegible] homesick."

Once more she held the violets out to hi[illegible] their silent appeal: "Please take them!" [illegible] thought there were tears in her eyes, but of [illegible] couldn't be. "I love them, too, and I have [illegible] day," she said gently. "My mother left t[illegible] She's up among God's violet beds now." T[illegible] doubt about the tears at last, but she [illegible] bravely through them.

"Thank you!" he said softly. "I'll take th[illegible]

He turned, and walking swiftly down th[illegible] tered a quiet park. Here he threw himself [illegible] and lifting the violets, breathed in their [illegible] grance. Then, looking in their faces, a mag[illegible] wrought, and he saw them no more, but ins[illegible] the half-forgotten scenes of which they apo[illegible] himself, a tiny toddler, stealing out to th[illegible] and pulling up the violets, roots and all. [illegible] mother found him, she snapped his fingers [illegible] and then kissed them when he promised th[illegible] be very good.

It was a year or two later that he was [illegible] mother kept fresh violets by his bedside [illegible] When he stubbornly refused his medicine th[illegible] ken away, but it was never for very long. [illegible] the horrid stuff was gulped down, the violets [illegible] and smiled at him and did their best to cho[illegible]

Later still, he remembered picking every [illegible] the beds one happy birthday, and helping [illegible] make them into dainty buttonhole bouquets [illegible] the little friends who helped him celebrate. [illegible] been pure and sweet and joyous in those happ[illegible] days. Could it ever be so to him again?

The violets, at least, had not changed. Som[illegible] seemed to be all intermingled with his mo[illegible] and kisses. She had pinned them on his coa[illegible] festive occasion, and the pinning process h[illegible] ended in a kiss. The last violet and the last [illegible] long years ago! How could he have left h[illegible] long? And it was months since he had writte[illegible] fair to his mother to treat her so? What w[illegible] said, as she pinned the last violet on hi[illegible] kissed him good-by? "Whenever you see vio[illegible] they will remind you of mother's love and mo[illegible] come, always waiting you in the old home."

He closed his eyes, and seemed to see he[illegible] whiter, a little more feeble, watching down t[illegible] twilight, after the southbound train came throu[illegible] hoping, going in to tea a little more weary e[illegible] but without a doubt that soon, perhaps tomor[illegible] see him come swinging up the lane and feel t[illegible] arms gather her to his heart.

He started up, and hastily counting the bl[illegible]

The Violets.

They Whisper a Message of Hope to the Prodigal Son.

By a Special Contributor.

It was a half-holiday, and Ralph Foster was spending it wandering up and down the shady avenues out toward the suburbs of the city. He had expected to find some enjoyment in this exercise, after the close confinement of a book-keeper's desk in a downtown office, but instead of affording him pleasure it only intensified his disgust with the world in general and himself in particular.

He had not realized what a dreary drag it would be from day to day when he had, after two years of wild, gay life in another city, suddenly left his rollicking companions and commenced an entirely different life in this strange place. His old comrades searched in vain for any clue to the reason for his sudden disappearance. They never found any. It had been such a little thing. The boys had planned an evening's fun, with rather more than the usual amount of dubious amusement in it, and they were making joking little allusions to it as they sat at the restaurant table. Suddenly Harry Vaughn had rolled his eyes to the ceiling in mock solemnity.

"What would mamma say?" he exclaimed, his deep bass voice changing to a high falsetto.

There was a shout of laughter, in which all joined except Ralph. None of the boys noticed the change in his face, but a girl just leaving the restaurant saw, understood, and looked straight into his eyes with a half-unconscious appeal. It was only for an instant, yet in some mysterious way it showed him how far he had strayed from innocence and purity.

For six months he had kept the sudden resolution which he then formed, but the dull monotony of the life he was leading threatened to be too galling to be endured, and as he wandered about on this sunny day, feeling his friendlessness among the happy homes which seemed to hold a cheery welcome for every one save himself, he was fairly sick with discouragement.

A gate clicked, and a lady passing out turned toward him. Glancing up, he noticed that she had a strong, sweet face. Attracted by her quiet beauty, he watched her furtively for a moment, and then his eyes dropped, and in her hands he saw—a bunch of violets. He did not realize that he was looking at the violets eagerly, yes, hungrily, until she stopped and held them out.

"Take them," she said simply. "I am sure you will enjoy them."

"I beg your pardon for my rudeness," he said hastily, his cheeks burning. "Thank you. I won't take them, though I am very fond of violets."

"Yes?" She seemed to expect him to say something more, and her smile was full of sympathy.

"You see," somehow he couldn't help telling her, "mother always had them, and I haven't seen any like them for three years. Perhaps I was feeling a little homesick."

Once more she held the violets out to him, adding to their silent appeal: "Please take them!" He almost thought there were tears in her eyes, but of course there couldn't be. "I love them, too, and I have them every day," she said gently. "My mother left them for me. She's up among God's violet beds now." There was no doubt about the tears at last, but she was smiling bravely through them.

"Thank you!" he said softly. "I'll take them."

He turned, and walking swiftly down the street, entered a quiet park. Here he threw himself into a seat, and lifting the violets, breathed in their dainty fragrance. Then, looking in their faces, a magic spell was wrought, and he saw them no more, but instead he saw the half-forgotten scenes of which they spoke. He saw himself, a tiny toddler, stealing out to the violet bed and pulling up the violets, roots and all. When his mother found him, she snapped his fingers (very softly) and then kissed them when he promised that he would be very good.

It was a year or two later that he was very ill and mother kept fresh violets by his bedside every day. When he stubbornly refused his medicine they were taken away, but it was never for very long. As soon as the horrid stuff was gulped down, the violets came back and smiled at him and did their best to cheer him.

Later still, he remembered picking every violet in all the beds one happy birthday, and helping mother to make them into dainty buttonhole bouquets for each of the little friends who helped him celebrate. Life had been pure and sweet and joyous in those happy boyhood days. Could it ever be so to him again?

The violets, at least, had not changed. Somehow they seemed to be all intermingled with his mother's love and kisses. She had pinned them on his coat for every Sunday occasion, and the pinning process had always ended in a kiss. The last violet and the last kiss—three long years ago! How could he have left her for so long? And it was months since he had written. Was it fair to his mother to treat her so? What was it she said, as she pinned the last violet on his coat and kissed him good-by? "Whenever you see violets, dear, they will remind you of mother's love and mother's welcome, always waiting you in the old home."

He closed his eyes, and seemed to see her, a little older, a little more feeble, watching down the lane at twilight, after the southbound train came through, always hoping, going in to tea a little more weary each night, but without a doubt that soon, perhaps tomorrow, she'd see him come swinging up the lane and feel his strong arms gather her to his heart.

He started up, and hastily counting the bills in his pocketbook, ran out to the street and hailed a passing cab.

"To the Union depot, and don't waste any time about it!"

Away they rattled to the station, and were just in time to catch the southbound train.

A night and a day of alternating hope and fear, joy and dread. Would the little mother be waiting, or had she perhaps grown too weary? Through the long hours of the night, as the train sped onward in the darkness, one soul drank to the dregs the bitter cup of remorse and repentance. As the morning light broke clear and fresh, the chains of evil desire which had held him were rent asunder, and the future in that light was full of promise.

The little mother gathered violets for the tea table with a new eagerness. There were more than usual, and she arranged them in quaint, shallow dishes in all the rooms. In his room she put them. The others, watching, turned aside to hide their tears. They thought that her mind was failing under the constant strain of watching, and the daily disappointment.

She dressed in pure white, and went out to the gate before the most distant rumble of the train could be heard. So impatient was she that she could not stand waiting at the gate, but went on down the quiet lane.

At last the train came thundering in to the tiny station, stood there puffing a moment, and then went on. The little mother hurried along the meadow path, and climbing the stile, strained her eyes into the darkness. Her quick ears caught the sound of footsteps—not walking, but running!

"Ralph!" her clear voice rang out in glad assurance.

"Mother! Oh, mother! Dear little mother, how did you know I was coming?"

"I think the violets told me," she answered softly.

BOB WHITE.

Morir de Pena.

Como Eva, Nacio Tambien en un Paraiso.

Por Especial Contribuyente.

Eva, su nombre lo dice, divina como la mujer primera, formada por la voluntad infinita del Creador. Nacida no en el palacio majestuoso de una ciudad populosa y laberenta, sino en un paraiso de flores y de aromas, habitado por ondinas y querubes, al pié de una encumbrada montaña coronada por los hielos en el invierno y vestida de matices a las primeras lluvias de la primavera.

Asi es pues, tan pronto como abrio los ojos, ya se vio rodeada de los prodigios y bellezas inimitables de la naturaleza. Justo es que en ella se hubieran reconcentrado todos sus encantos y toda su hermosura.

Pasados los primeros años de una niñez absolutamente pura y sin inquietudes, Eva, comenzaba a desarrollarse sorprendentemente, y a sentir esa necesidad imperiosa de amar. Iba a las orillas de un pequeño lago, y al verse tan linda, diremos, una beldad, poseida de un orgullo sin limites, decia como Luzbel, "Quién como yo?"

En sus horas intimas algunas veces lloraba por mas que ignorara el motivo de sus lagrimas. Enteras pasaba las tardes contemplandose en el lago y parecia poseerse de desesperacion al hallarse tan hermosa y tan sola. Por las mañanas su delicia era que los primeros rayos de sol la sorprendieran alli juntito al agua dejando a ésta que ciñera con sus cristales sus piés blancos.

Un dia, después de mirarse por milesima vez en aquel "espejo liquido," penso que de nada servia la lisura de su cutis si no habia quien la tocara, ni el amor inflamante de su pecho, ni sus labios quemantes si no habia quien los besara; una ira que hasta entonces le fué desconocida se apodero de su alma y llena de indignacion y de ternura exclamo:

"Señor; para que me diste un alma de fuego y me hiciste tan hermosa si habias de condenarme a este aislamiento? para que si ibas a tenerme aqui apartada del mundo y de sus goces?"

"Todo lo que me rodea es bello y sublime, y respira amor, pero ninguna de estas cosas me comprenden: yo necesito algo que no puedo explicar."

"No me hiciste semejante a la mujer primera?" Pues entonces dame un compañero con quien disfrute de los dones de éste suelo, a quien le diga los secretos del corazon que late tanto; desde hace tiempo me siento preocupada, y estoy sin sosiego.

"Dime, cual es la causa de todas mis angustias?"

"Las aguas derretidas de los hielos se deslizan y vienen a dar al lago; las fieras que atemorizan con sus rugidos se buscan para amarse; y, aqui donde todo se aduna y se revela supremo como tu, yo estoy enteramente sola.....!"

Algunos años después, Eva era casada: vivia en la misma choza y disfrutaba los encantos del mismo paraiso, aumentados con la presencia de dos preciosos niños.

Un dia al obscurecer, dijo el esposo a Eva: "Ves aquellas lomas que apenas se distinguen alla en el profundo azul del horizonte? Pues alli me situaba dia por dia al despertar la aurora para gozar mirando este lugar donde se abrigan mis dichas; sabia yo que era imposible distinguirte por que hay mucha distancia, sin embargo, tenia la esperanza."

"Cuan loco estaba por ti!"

"Tu que ni me conocias, ni sabias que en tu niñez habia yo acariciado tu carita, y que velaba yo por ti, estoy seguro que jamas dirigiste la vista a las lomas donde con esfuerzo sobrehumano é impaciente procuraba verte."

"No puedo ponderarte mis ansiedades, algunas veces creia, que vista por una de tantos magnates, te ofreceria, oro y alhajas, consiguiendo asi hacerte su esclava; otras, me parecia que hastiada de esta vida solitaria, y viéndote alguno de estos, te lanzarias en busca de fama y de admiradores, y que alguno de éstos, una vez suya, te arrojaria deshonrada al vicio."

"Mira cuantos temores tenia y cuanto sufria mi alma siempre apasionada y celosa de tu suerte."

Concluyo asi el esposo y la extrecho tierna y fuertemente como si aun temiera perderla.

Bien ha dicho un poeta, que somos juguetes del destino fiero; ahora gozamos las caricias del ser amado teniendo ante los ojos la grata perspectiva de una felicidad indefinida, y un minuto mas tarde lloramos tal vez por una irreparable pérdida.

Esto sucedio a Eva, cuando mas enamorada estaba del hombre que desde niña la habia amado y que en el pensamiento la vigilaba constantemente, la parca vino a derribar el foco de ilusiones forjado al calor de un amoroso pecho.

Eva, vive aun, pero no alla bajo el techo que presencio sus dichas, no, cada flor, cada planta, cada eco, le traian recuerdos letales de lo que amaba, de la felicidad rota, ida para siempre.

Ha enfermado la pobrecilla, claro! nacer con el corazon henchido de ternura, y de fuego, amar y ser amado, y luego, ver que el destino inexorable nos arranca lo que constituye parte de nuestro ser, la vida misma, eso no tiene nombre.

Como he dicho antes, la desdichada vive, pero para ella sola; contemplar su dolor, es su ilusion unica, acariciar las flores, su placer, y expresar con llanto su tristeza, forman el futuro programa de los dias que le quedan de existencia.

Cuantas almas llenas de sensibilidad, de efecto, de principios nobles, siguen la misma ruta, sacrificando su vida en el amor. Cuantas, asi como Eva, ven en la edad temprana sus dias amargados, y sin poder alimentar una esperanza mas, mueren tisicas de pena.

Que triste, pero que consolador!

ISAURO DE LA PENA

THE ARMY OF TEACHERS.

The army of education in the United States is made up of 450,000 teachers, of whom 120,000 are men and 330,000 women. The overwhelming majority of the teachers are natives of the United States, less than 30,000 having been born abroad—one in fifteen.

Most of the male teachers are between the years of 25 and 35. The majority of the women teachers are between 15 and 25.

There are 2300 male teachers over 65. There are less than 1500 female teachers over 65. Three times as many female as male teachers are put down as "age unknown."

There are 21,000 colored teachers in the United States, thus divided between the two sexes: 7700 men and 13,300 women. There are 500 Indian teachers in the Indian schools of the United States—240 men and 260 women.

The average age of teachers in the United States is higher than in England and lower than in Germany. The proportion of very youthful teachers is much greater in the country than in the city districts.

The largest proportion of male teachers is to be found in West Virginia, where they number 50 per cent. of the total. The largest proportion of women is to be found in Vermont, where they form 90 per cent. of the whole number. The standard of education is very much higher in Vermont than it is in West Virginia.

The number of teachers in the United States has increased greatly in recent years. In 1871 there were 125,000, in 1880 225,000, in 1890 340,000, and it is at present 450,000.—[New York Sun.

DEAD IN GLASS CASE.

"Auto-preservation" is the name which Signor Vercelloni, an Italian doctor, has given to a discovery that preserves the human body without the use of ordinary methods of embalming.

"There is no necessity to touch the body at all, much less to dissect it," explains the doctor. "The old method, which is a very expensive one, is entirely done away with. No unctions or wrappings are used.

"The body is simply placed in a zinc coffin, which is laid inside an ordinary wooden coffin, and between the two a patent powder mixture is sprinkled, which preserves every feature of the body, and especially of the face, exactly as it was at death. Viewed through a glass lid, there is nothing revolting in its appearance, the person appearing as though in a peaceful sleep."

Signor Vercelloni is of opinion that the discovery will do away with the religious feeling against cremation, and may be valuable from the point of view of identification in criminal cases, and also in scientific research.

"In cases of family disputes," said the doctor, "think of the enormous advantage it would be to be able to gaze through the crystal lid and see the body fully preserved. There is a big case, involving millions of money, in the law courts now which my discovery would have decided without the dispute being dragged before the public. Then consider the historical advantage in having the remains of eminent personages exposed to the public veneration."—[Manchester (Eng.) Chronicle.

A SONG.

Dead leaves that whirl in the tattered wind
That once were fairy gold,
Breathlessly, hopelessly torn and blind—
This it is to be old.

Wild songs that clang on the silver air,
A flame with a forked tongue,
Passionate, masterful, wise and fair—
This it is to be young.

—[Helen Hay Whitney, in the Metropolitan.

Practical Poultry Culture in the Southwest.

DEVOTED TO THE INTERESTS OF STANDARD-BRED POULTRY AND THE PEOPLE WHO GROW IT.

GREAT DISPLAY OF BIRDS.

THE SUCCESS OF THE POULTRY SHOW IN LOS ANGELES.

By Henry W. Kruckeberg.

NOTE.—Short articles of a practical nature are cordially solicited from breeders and fanciers, relating their experience with poultry, giving their successes as well as failures. The writer will be glad, in so far as lies in his power, to answer inquiries of public interest bearing on any phase of an enlightened poultry culture, such as feeding and management, disease and its prevention, market conditions, fancy points, etc. The co-operation of utility breeders and fanciers is cordially solicited to the end that the best thought and practice in an enlightened poultry culture may find a healthy expression in these columns.

THE poultry, pigeon and pet stock exhibition which closed last night (Saturday) was in more than one respect a matter of congratulation to the breeders and fanciers who stood behind the enterprise. Its success established beyond all question of doubt the fact that Los Angeles has outgrown the atmosphere of the town and assumed that of a metropolis calculated to make a well managed poultry show a fixture and a paying proposition. That this opinion is shared by people not directly interested along commercial lines is clearly attested by the large attendance during the five days and evenings in which it was held. The total number of poultry entered in all the classes was about 1200, total pigeons 500, with a sprinkling of ducks, turkeys, geese, etc., making a grand total of 1800 individual specimens—the largest aggregation of fowl ever gathered together at any similar exposition in the Southwest.

More gratifying, however, than mere numbers was the quality of the birds. Judge C. L. Hogue, who is a veteran at the art and a recent comer to Los Angeles from Battle Creek, Michigan, gave it as his unbiased opinion that bird for bird, this exhibition was the equal of any at which he has officiated in the East, barring possibly the New York and Boston fixtures. This matter of quality only again emphasizes the truth so often stated in The Times, namely, that our conditions of soil and climate are favorable to the production of birds of quality and that too in goodly numbers. Indeed, the fact was made patent to all familiar with the onward trend of the industry, that it has passed the experimental period, and under the guiding hand of average intelligence and application affords splendid openings to people with moderate means seeking an outdoor occupation.

If we are to take the classes in their numerical strength at this show the American is certainly in the ascendancy, the White Wyandottes showing the largest number entered closely followed by the Barred and White Rocks. The Leghorns, and especially the Whites, were nowhere near so strong in numbers and quality as in former years. The Asiatics would have fared badly indeed but for the strong string of Black Langshans "put up" by two leading breeders—the stately Brahmas and the lordly Cochins being conspicuous only for their absence; the English were represented by the Orpingtons—with some grand specimens, including a number of imported birds from England. The quality was there in Barred and White Rocks, White, Columbian, Buff and Silver Penciled Wyandottes, Rhode Island Reds, Blue Andalusians, Brown Leghorns, and especially the Black Minorcas, which came out strong in typical shape, color markings, and fine head and leg points. The pigeon exhibit was beyond question the best that the Southwest has ever seen, the birds being high-class in quality throughout. The leading varieties were all well represented. The turkeys were of good quality, possessing size, fine shape, and especially beautiful plumage. The Indian Runner ducks attracted attention, the breed being popular and seemingly adapted to this section. In geese, the Toulouse occupied the center of the stage. A few Guinea and pea fowl added variety, while the egg-laying rooster and the hairy hen gave the gallinaceous biologist a think or two coming.

Secretary Humphrey on Evolution.

The poultry business as our grandmothers understood it is a thing of the past. A few dozen eggs in the market basket has given way to a broad commercial proposition that enlists the attention of men of means and thought. The interest which has been taken in our show is one of the evidence of this fact. The show is intended as an educator and is proving predominently so. Modern methods and appliances are demonstrated and explained. It also proves that poultry is being successfully raised in California and is of as high grade as can be found in the east. My personal opinion is that California is predominently adapted to the poultry business. True many fail, but that is not the fault of the business. The attendance at the show has been surprisingly large, which to some extent indicates the trend of thought. The poultrymen have made a superb display and are justly entitled to all the encouragement they are receiving. Our show is not intended as a money maker, but the expenses are necessarily large and a small admission is charged.

We believe we are entitled to the encouragement of the public for we are making an effort to build up and improve a magnificent industry. Few realize the immensity of the business. Our gold mines, about which we swell with pride, are small factors as compared to it; nothing but King Corn and Emperor Wheat can overshadow it.

To the uninitiated it may seem incredible, but statistics clearly show that the "chicken business" runs into the millions. Like the little busy bee which gathers its bits of nectar from thousands of blossoms, which in the whole totals up the carloads of honey which go annually to the East from California, so the ever-industrious hen yields a crop of fruit annually which adds to the agricultural wealth of the country a sum annually exceeding any other one line of soil product.

It is this fact which has gradually become a fixed entity in the commercial world that is attracting the attention of men of means to the poultry business as a commercial proposition. We have found in our experience in growing a few hundred head of fowls per year a good profit when giving them the same attention that we would a mercantile, manufacturing, or financial enterprise; the gains are quite as good, regular and safe. Indeed if the matter is followed to a final conclusion along practicable lines, we believe it feasible that a larger profit can be realized out of the poultry business for the amount of actual capital invested than might be expected year in and year out from the cultivation of an orange grove, the conducting of a commercial enterprise, or the application of capital and labor in the exploitation of any other soil product.

A well conducted poultry show containing the fine exhibits both as to quality and quantity that characterized the fixture just closed does much in an educational way to strengthen this opinion and to carry home to the minds of the people at large, the significance and importance of fostering the industry and establishing poultry culture on a firm basis in the Southwest to the end that the importation of eggs and poultry from the East shall cease and the local supply of eggs and poultry shall meet the home demand. WM. M. HUMPHREYS.

Says Judge Tyler.

It affords me a real pleasure to be able to tell the readers of The Times that in an experience covering nearly half a century (the half of which was spent in California,) as breeder, fancier, and judge of poultry, that the late fixture was in every way a very creditable affair. The quality in all the classes was high, demonstrating that to send East for breeding stock and eggs for hatching is worse than carrying coals to Sheffield.

In not a few instances the California bred bird won over the imported specimen from the East in the late show. In this connection it must not be forgotten that the imported specimen is invariably a selected bird, while the California bird is often the product of a fancier or breeder possessing only a few birds from which to make a choice. The success of the enterprise was indeed gratifying to me, as a few of the old fanciers hereabouts have witnessed shows which did not pay costs which proved a rather heavy burden on the few from year to year. It is pleasant to be able to record that during the past twenty-five years in which it has been my pleasure to judge at all functions of this nature held in Los Angeles, that the quality of poultry has greatly improved and that with our expansion in other direction poultry culture has not lagged behind. Especially noticeable is this improvement in the Plymouth Rocks, the Wyandottes, the Leghorns, the Minorcas, and the Orpingtons. To be sure we had many fine exhibits representing the other classes and varieties, but the rank and file seem to tie rather closely to the above varieties. Going beyond poultry the exhibit of turkeys at this show was indeed a promise of good things for the future, the birds giving evidence of strong constitutional qualities, fine form and carriage and good plumage. The pigeon exhibit which I had the pleasure of handling was beyond doubt the finest exhibit of birds that it has ever been my pleasure to pass upon in California. The different classes were well filled and the birds were all uniform in quality.

If I may be allowed to say a word in the way of friendly criticism and suggestion it seems to me that with the show growing so large as to embrace nearly 2000 specimens it is imperative in the interests of the breeders as well as the general public that the exhibits be staged along advanced lines adopted in New York, Boston, England and Canada. This does not include an additional expenditure of labor or capital—it simply means that the cock, hen, cockerel and pullet of a given variety be all placed together. This enables the judge to find birds of each division segregated by themselves and not in a diverse manner as at present, i.e.: allowing each exhibitor in a class to put his cock, hen, cockerel and pullet staged together while another exhibitor has his in similar manner in another part of the hall. It seems to me that we are now sufficiently strong to do business alongside of New York and London in the poultry line.

Another point which has impressed itself on my mind is that every time a poultry show is held its management has to resort to all manner of expedients to find a suitable location. One year it is a tent, another a store room, another a hall on the second floor, and a fourth in some out-of-the-way place, lending to the enterprise somewhat nomadic and an unsettled atmosphere. To meet conditions this year the management found it necessary to erect three large tents, all of which were insufficient, the aisles being so cramped and narrow as to make it impossible for two people to pass two abreast. The arrangement of the tents were also irregular and inharmonious, failing to impress the visitors with the same importance as if held in a large, commodious, and well-lighted hall. With the vast public improvements going on constantly it seems strange that Los Angeles should be without a hall of this kind. Let me express the hope that before another year rolls round the fifteenth annual show of the Los Angeles County Poultry Association and the second annual fixture of the Poultry Breeders' Society will be held in a fine hall, centrally located for purposes of this sort.

JUDGE S. TYLER.

Artificial vs. Natural Incubation.

With the closing of the show campaign, all [illegible] in the breeding of chickens will naturally turn their attention to the hatching of eggs. The next three and four months to the breeder with a small flock the old hen will continue to do business at the old stand, but to the breeder who is growing along commercial lines the incubator possesses an economical strength that in the age of improvements cannot be overlooked. In this connection the United States Department of Agriculture has just issued Farm Bulletin No. 236, bearing especially on this point, from which we take the following extract, making emphasis to the fact expressed in these columns from time to time on the practice of the "wooden hen" over the one that cackles:

"Poultry raising is one of the important features of farm work. The incubator is an important factor in poultry raising. It is a success; and the time is not far distant when it will be as necessary upon every farm as is the plow, the mower, or the separator. It is a machine the operation of which is simple. It calls for no hard or heavy manual labor. A woman, a child or even a crippled or invalid member of the household may learn to operate an incubator easily and successfully. To make this possible and to bring a practical knowledge of this subject to every farmer or other interested person in our land, is the aim of this article.

"In order to make this article of the greatest value to all, it must appeal to the manufacturers of incubators as well as to the users of them. Hundreds of most excellent incubators are being made and sold, but they are forced to compete with almost as many that are inferior and imperfect, if not positively defective. Now every imperfect machine put out is a serious damage to the incubator business. The purchaser of an inferior machine, failing to secure good results, sets aside his incubator and informs his neighbors that artificial incubation is a failure. On the other hand, the purchaser of a good machine—one properly made and adapted to his work—is so apt to be pleased with his success that he encourages his friends and neighbors to undertake raising chickens with incubators. At this point it seems proper to answer the question, asked so frequently, 'Is there not some danger that so many will embark in the business that it will be overdone, and the markets be overflowed with poultry and eggs?' Answer: No; the demand is constantly increasing, and more production will be followed by increased consumption. As far as a regular supply can be depended upon, to the same extent will consumers learn to avail themselves of the supply.

"Again, not every one who has gone into the poultry business will remain in it. Many will not find it to their liking, while others will not have sufficient energy and persistence to learn its details. The poultry business is one of the most stable lines of business in the world today. Its products are always in demand. No prejudice of religion or caste stands in its way. Sales are not limited as to localities or seasons. When the use of the incubator becomes known, when farmers generally become acquainted with its management and its many advantages, then will the public learn that the supply of poultry products is regular, and then will the use of these products be greatly increased."

Asked and Answered.

J. K. of Ocean Park, writes one of his hens has a [illegible] leg, that it is swollen and full of scabs, it seems to cause some pain and that the other leg of the fowl is also becoming troubled in the same way.

This bird is undoubtedly troubled with what is known as scaly leg, which is caused by a microbe which burrows under the scales of the foot and shank. The crust can be removed in warm soapy water or vigorous rubbing with an old tooth brush, when removed apply an ointment of lard and kerosene. Care must be exercised in removing the scabs or it will cause a wound. If the disease is allowed to run, the legs become encrusted with scabs making a very unpresentable appearance.

K. J. J. of Hollywood, writes to this department [illegible]

FREE!



POULTRYMEN'S SUPPLIES

THE JUBILEE INCUBATORS AND BROODERS

are guaranteed to give BUSINESS RESULTS. Described in our new illustrated catalogue, 96 big pages. A complete line of Poultrymen's supplies sold in the JUBILEE WAY—MAIL ORDER WAY—Quality guaranteed, satisfaction, or money back—money-making qualities—money-saving prices.

FREE—You Need THE JUBILEE BOOK—FREE
Send for it today—NOW A postal card will do

JUBILEE INCUBATOR CO.
SUNNYVALE, SANTA CLARA CO., CAL.

CHICKEN RANCHES.

For information regarding poultry ranches in the greatest poultry center of the United States, write to GRAHAM, SHERWOOD & OLDFIELD, Petaluma, Cal.

We have large lists of improved and unimproved chicken and fruit ranches; cheap transportation, excellent climate, pure water, irrigation unnecessary, first class schools; just the country for a man with small outlay and on small acreage to make a good living. On tide water, thirty-seven miles from San Francisco, Sonoma county is well settled, and intersected by steam and electric railroads. Many ranchers, who commenced in a small way, are now gathering eggs daily from many thousands of laying hens. In 1904, 3,500,000 (three million, five hundred thousand) dozen of eggs were shipped out of Petaluma.

The Times for a short description of the [illegible] Hamburgs together with an opinion on t[illegible]

Regarding the Hamburgs there are [illegible] namely, the Golden Spangled, Golden [illegible] Spangled, Silver Penciled, the White and [illegible] belong to what is known as the Dutch [illegible] riety alone by themselves. They have not [illegible] popular in California, due possibly to the [illegible] are not quite as hardy as the Leghorns [illegible] rather smaller in size, but are said to [illegible] The Silver Spangled are the most popular [illegible] bred true to type and plumage are indeed a [illegible] bird. The writer remembers a pen of [illegible] at the New York show and were sent [illegible] some years ago, which were beyond a doubt [illegible] tiest sight in the room. As the name implies [illegible] age, is a rather glossy silver white, each feather [illegible] in a greenish black spangle. They all have [illegible] and are non-sitters. With careful attention [illegible] burgs should do reasonably well in this [illegible] might be said that they are essentially a [illegible] and as they are not often seen in the show [illegible] presence in reasonable numbers would prove a [illegible] addition to the general exhibit. Let us extend [illegible] that our correspondent takes up the breeding [illegible] as well as profit to himself.

MAMMOTH INCUBATOR.

The largest incubator in the world, with a capacity [illegible] 15,000 eggs, has just been completed by the [illegible] Pembroke, N. Y. It is 102 feet long and [illegible] wide. Partitions divide it into 100 compartments [illegible] accommodating two trays. The trays have [illegible] and hold seventy-five eggs each. To fill [illegible] a single time with common—not thoroughbred [illegible] would require an expenditure of $6000, for the [illegible] requisite freshness would cost 40 cents a dozen. [illegible] hen covers fifteen eggs for hatching, the [illegible] the work of 1000 fowls, or has a capacity of [illegible] ting constantly for nearly ten years.—[To[illegible] Magazine.

THE SCHOOL CITY

WORKINGS OF A NEW EXPERIMENT IN [illegible] GOVERNMENT OF THE YOUN[illegible]

[Frank Parsons, in Century:] The wri[illegible] ent a few weeks ago when the first school [illegible] ganized in Boston by Wilson L. Gill, the [illegible] founder of the system. There were 700 pu[illegible] of the grammar grades. They were delig[illegible] plan, voted unanimously and enthusiastic[illegible] the Golden Rule as the fundamental law o[illegible] city, supplemented it with various provi[illegible] disorder, destruction or injury of proper[illegible] rudeness, unkindness, etc., and showed re[illegible] cretion in the election of their officers.

The Mayor was a bright-faced girl of [illegible] half years. When asked, shortly after [illegible] what it meant to her to be Mayor of Has[illegible] she said: "It means to see that every gi[illegible] clean and good. It means that they mus[illegible] conduct. They must be clean and neat i[illegible] and habits. They must keep the schoolroo[illegible] schoolyard neat. And they must be kind to[illegible]

"That is a great task. Aren't you afraid [illegible]

The answer was prompt and clear: "No[illegible] they are all good citizens."

Mary Finn, the judge said: "I shall w[illegible] who don't behave, and if that does no good [illegible] ish them. They must behave."

The whole discipline of the school is p[illegible] hands of the pupils. The teachers give inst[illegible] advice when it is needed, and the ultimate [illegible] ity and authority are always with them. [illegible] dents make laws and really govern themselv[illegible] there is an authority above them, just as [illegible] city governs itself, although the Legislature [illegible] time revoke its charter.

In fact, there is more real self-governme[illegible] school cities than in most of our larger [illegible] there is no apathy in the school city, no [illegible] vote, no political machine or boss.

There is no graft in the school city, no bo[illegible] Council, no "understanding" between the [illegible] wrongdoers. The ten-year-old judge and [illegible] year-old Mayor are absolutely incorruptible. [illegible] good citizenship are formed while the mind [illegible] open to the full force of considerations of ri[illegible] tice and free from commercial motives and [illegible] fluences that in later life so often interfere [illegible] duties of citizenship. The love of liberty i[illegible] ened and ennobled by recognition of the right[illegible] and the necessity of mutual limitations for [illegible] good. Respect for law and authority is deve[illegible] sense of justice is strengthened and the judic[illegible] of mind is cultivated.

The results have been excellent in every [illegible] conduct and scholarship are greatly improved. [illegible] dience is pulled up by the roots. Public [illegible] ranges itself on the side of law when the pu[illegible] the law. A breach of order is no longer reg[illegible] defiance of an alien government, but as an [illegible] an insult to the community. Even the most [illegible] schools have been reduced to good conduct by [illegible] tution of the school city.

THE PACIFIC.

A sullen sea, cold-gray as stone,
Fog, gloom and failing light;
Out of the murk, a monotone,
The solemn dirge of night.

Crisp, sparkling waters, clean, sweet a[illegible]
Fleck'd foam and pattering spray;
Carol and chorus everywhere,
The merry song of day.

How full thy compass, ocean voice!
Thy sympathy, how deep!—
To joy with those that do rejoice,
And weep with those that weep.

HARRY F. BOW[illegible]

The Times for a short description of the Silver Spangled Hamburgs together with an opinion on their good points.

Regarding the Hamburgs there are four varieties, namely, the Golden Spangled, Golden Penciled, Silver Spangled, Silver Penciled, the White and Black. They belong to what is known as the Dutch class and a variety alone by themselves. They have never been over-popular in California, due possibly to the fact that they are not quite as hardy as the Leghorns and Americans, rather smaller in size, but are said to be good layers. The Silver Spangled are the most popular and when bred true to type and plumage are indeed a beautiful bird. The writer remembers a pen of five which won at the New York show and were sent to Los Angeles some years ago, which were beyond a doubt the prettiest bird in the room. As the name implies the plumage, is a rather glossy silver white, each feather ending in a greenish black spangle. They all have rose combs, and are non-sitters. With careful attention the Hamburgs should do reasonably well in this climate. It might be said that they are essentially a fancier's fowl and as they are not often seen in the show room, their presence in reasonable numbers would prove a valuable addition to the general exhibit. Let us express the hope that our correspondent takes up the breed with pleasure as well as profit to himself.

MAMMOTH INCUBATOR.

The largest incubator in the world, with a capacity of 25,000 eggs, has just been completed by W. P. Hall of Pembroke, N. Y. It is 102 feet long and 4 feet 4 inches wide. Partitions divide it into 100 compartments, each accommodating two trays. The trays have wire bottoms and hold seventy-five eggs each. To fill this incubator at a single time with common—not thoroughbred—eggs, would require an expenditure of $6000, for eggs of the requisite freshness would cost 40 cents a dozen. As one hen covers fifteen eggs for hatching, the incubator does the work of 1000 fowls, or has a capacity of one hen sitting constantly for nearly ten years.—[Technical World Magazine.

THE SCHOOL CITY.

WORKINGS OF A NEW EXPERIMENT IN THE SELF-GOVERNMENT OF THE YOUNG.

[Frank Parsons, in Century:] The writer was present a few weeks ago when the first school city was organized in Boston by Wilson L. Gill, the inventor and founder of the system. There were 700 pupils, all girls of the grammar grades. They were delighted with the plan, voted unanimously and enthusiastically to adopt the Golden Rule as the fundamental law of their school city, supplemented it with various provisions against disorder, destruction or injury of property, profanity, rudeness, unkindness, etc., and showed remarkable discretion in the election of their officers.

The Mayor was a bright-faced girl of twelve and a half years. When asked, shortly after the election, what it meant to her to be Mayor of Hancock School, she said: "It means to see that every girl is orderly, clean and good. It means that they must have good conduct. They must be clean and neat in their dress and habits. They must keep the schoolrooms and the schoolyard neat. And they must be kind to everybody."

"That is a great task. Aren't you afraid of it?"

The answer was prompt and clear: "No, for I think they are all good citizens."

Mary Finn, the judge said: "I shall warn citizens who don't behave, and if that does no good I shall punish them. They must behave."

The whole discipline of the school is put into the hands of the pupils. The teachers give instruction, and advice when it is needed, and the ultimate responsibility and authority are always with them. But the students make laws and really govern themselves, although there is an authority above them, just as a grown-up city governs itself, although the Legislature may at any time revoke its charter.

In fact, there is more real self-government in these school cities than in most of our larger cities. For there is no apathy in the school city, no stay-at-home vote, no political machine or boss.

There is no graft in the school city, no boodle on the Council, no "understanding" between the police and wrongdoers. The ten-year-old judge and the twelve-year-old Mayor are absolutely incorruptible. Habits of good citizenship are formed while the mind is plastic, upon to the full force of considerations of right and justice and free from commercial motives and other influences that in later life so often interfere with the duties of citizenship. The love of liberty is strengthened and ennobled by recognition of the rights of others and the necessity of mutual limitations for the public good. Respect for law and authority is developed. The sense of justice is strengthened and the judicial attitude of mind is cultivated.

The results have been excellent in every way. Both conduct and scholarship are greatly improved. Disobedience is pulled up by the roots. Public sentiment ranges itself on the side of law when the public makes the law. A breach of order is no longer regarded as a defiance of an alien government, but as an injury and an insult to the community. Even the most disorderly schools have been reduced to good conduct by the institution of the school city.

THE PACIFIC.

A sullen sea, cold-gray as stone,
Fog, gloom and failing light;
Out of the murk, a monotone,
The solemn dirge of night.

Crisp, sparkling waters, clean, sweet air,
Fleck'd foam and pattering spray;
Carol and chorus everywhere,
The merry song of day.

How full thy compass, ocean voice!
Thy sympathy, how deep!—
To joy with those that do rejoice,
And weep with those that weep.

HARRY F. BOWLING.

THE AUTO IN MISSOURI.

FARMER POTTS'S MACHINE IN PIECES, BUT THERE WAS NO ACCIDENT ABOUT IT.

[Macon (Mo.) Correspondence New York Sun:] Along in the early part of November Thomas Jobson sold a 16-horse-power gasoline machine to Matthew Potts, a farmer up in Drake township. Potts spent the greater part of the day here learning how to run the thing. At 5 o'clock in the afternoon he cut loose from his instructor and headed his new toy for home, some thirty miles up the country.

"Glad the farmers are getting over their prejudice," remarked Jobson. "If Potts reaches home alive and gets so he can run it we'll sell a dozen machines up in Drake."

"I read an article in a paper the other day," said a friend, "stating the farmers over in Indiana were selling off their road horses and adopting the auto."

"Level heads! They'll all get 'round to it by and by. You can't stop the wheels of progress."

No news came down from Drake township for ten days. The local correspondent up there chronicled no accident. It was evident that all was well with Potts and his red devil.

Last Saturday Mr. Potts came to town driving four horses and a canvas top farm wagon. Stopping near the automobile sheds, he climbed out and slowly went into the office.

With portentous deliberation he filled and lighted his short brier pipe. The members of the firm were relieved to notice the absence of bruises and bandages.

"I'm the fellow you sold that runabout machine to," said Potts.

"Y-e-s. Anything wrong with it?" asked Jobson.

"No, the machine's all right, but the people won't stand for it."

"But you have a perfect right to the roads, Mr. Potts; the law says you have, if you use caution."

"That's what I thought, but up in our parts they make their own law sometimes. The Sunday night after I got it I took the family to church. The minister preached on 'Vanity,' and did it in such a way the congregation understood he was shooting at us. When he was through Deacon Dickson moved 'that it was the sense of this meeting that the Potts family be reprimanded for putting on airs and violating the Sabbath by riding in a wagon that makes a loud and unseemly noise.'"

"That was a fool motion," observed Jobson.

"That's what I told 'em with a 'damn' added, and the deacon then moved to expel me from the church for unchristianlike behavior. It caried unanimously."

"That was mean, but maybe you can get in some other church."

"I'm afraid not. I been doing too much swearing lately. Next the village—Cloverdale—passed a law making it a fine of $500 and six months in jail for anybody to come to town in any wheeled wagon that wasn't drawn by horses, mules or oxen."

"They can't pass any law like that!" said Jobson indignantly.

"That's what I told 'em," returned Mr. Potts, "but they did it. Then the Anti-Horse Thief Association sent me a card with a skull and crossbones on it, saying I could have till the 5th of December. I knew what that meant. Billy Jones got one o' them notices once, and when the time was up the neighbors found him hanging to a tree."

"That was sudden."

"Very. Then the road overseer has been to see me once or twice. They've bothered me so much that I thought if you didn't mind I'd ask you to take it back, at a fair discount, of course."

"You haven't had any accident with it?"

"Oh, no! I've been very careful to handle it just like you showed me."

"Well, you gave me $500. I'll give you $300 for it back. You see, I'll have to sell it now as a second-hand machine."

"Yes, I guess so. I brought it in with me. I'm much obliged to you; you've treated me square in this deal and I ain't got not hard feelings at all."

Mr. Potts led the way to his covered wagon. In the bed was a jumble of cogwheels, rods, levers, rubber tires and twisted pieces no man could nominate. Jobson looked wrathfully at his customer.

"I thought you said you hadn't met with any accident?" he exclaimed.

"I didn't," said Potts calmly. "The Law and Order League broke in the barn last night, and that's the way it looked when they got through. But there was no accident about it."

CITIES WITHOUT DIRT OR NOISE.

That the cities of the future will be without soot, smoke, noise and confusion is the forecast of S. Morgan Bushnell, a prominent electrical engineer, in his article, "Wonder Cities of Electricity" in the February Technical World Magazine.

"As one by one," says Mr. Bushnell, "we see the old steam plants in our large buildings discarded, we begin to approach the realization of the ideal electric city. The tourist when stopping in the city of Niagara Falls, notwithstanding the immense manufacturing industries which have grown up there within the last few years, will see almost no chimneys delivering their smoky contribution to the otherwise clear atmosphere. Here, every steam plant has been shut down, with the exception of one or two small plants in which it is necessary to use steam in the treatment of wood pulp for the manufacture of paper. In these mills the power processes are performed either by the direct agency of water power or by electric power through the agency of motors.

"The visitor to some of the model factories recently built, will wonder how it has become possible to preserve the absolute cleanliness that is found on every floor and in every department. He will find that small electric motors have displaced the old systems of shafting and belts, with their connections from floor to floor, their rasping noise and vibration, and their accompanying dust and dirt. The result is the ideal workshop. Electricity gives the most perfect lighting, the most perfect source of power, and the most easily manipulated form of heating, whether in the factory, the office, or the home."

WHAT MAKES SHOES SHINE.

The philosophy of polish on any substance is simply the production by friction of such smoothness of the surface layer of its particles that they readily reflect the rays of light falling upon them. Different articles are used to aid in procuring this smoothness on different substances. With leather the best substance seems to be a paste containing bone-black—that is, the powder obtained from charred bones or ivory—to which is added a small quantity of acid to dissolve it, oil to preserve the soft texture of the leather, and treacle and gum to render the mass adhesive.—[Technical World Magazine.

Papa and the girls have no trouble in convincing themselves that mamma would rather hear them tell of having a good time than to have one herself.

ANNOUNCEMENT EXTRAORDINARY.

GERMAIN SEED COMPANY

Acquire Two Great Agencies, Namely, the World-Famous

INTERNATIONAL STOCK FOOD

Three Feeds for One Cent. The Acknowledged Leader Everywhere.

Put up in 25c, 50c and $1.00 packages; also in 25-pound water-tight pails, which retail at $2.50 each.

International Poultry Food prevents disease, cures the chicken cholera, greatly increases the egg production, and makes the chickens grow very rapidly. Our 25c box contains 100 feeds for 12 fowls. Our $1.00-size box contains 400 feeds for 12 fowls.

KOW KURE

A Specific for Cow Troubles

Please bear in mind that KOW KURE is a cow medicine that is different from anything ever discovered for cow troubles, and is the only cow medicine that is strictly for cows only.

KOW KURE prevents abortion, barrenness, removes retained afterbirth, cures milk fever, stops scours, prevents tuberculosis, cures caked udder and bloating, is a tonic for "off-feed," makes more milk and richer cream.

SEND FOR PAMPHLET ENTITLED "THE COST OF A LOST COW." IT'S FREE.

GERMAIN SEED COMPANY

326-330 South Main Street

Sole Agents for CALIFORNIA and ARIZONA — Los Angeles, Cal.

If interested in poultry send for our Poultry Catalogue.
If interested in seeds send for our Seed Catalogue.

White Plymouth Rocks

That are rock shape, pure white and strong in head points. See our big exhibit at the Poultry Show.

EGGS $1.50 PER DOZEN. STOCK FOR SALE.

Wm. M. Humphreys, 341 N. Union Ave., Los Angeles, Cal.

Not the largest in the United States — Nor the biggest in the world. — But the best in Los Angeles

HEADQUARTERS FOR

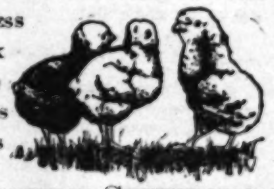
Petaluma Incubators and Brooders. Steinmesch Chick Feed. Swift & Co.'s Beef Scraps. Midland Poultry Food and General Poultry Supplies.

S. H. CHURCH, 505 South Main Street Los Angeles, Cal.

Send for catalogue of supplies.

Largest Poultry Supplies House in the United States

PEERLESS CHICK FEED SAVES LIVES



PEERLESS CHICK FEED SAVES LIVES

POULTRY SUPPLIES of every description

HENRY ALBERS CO., 315 S. Main St. L.A.



INVESTIGATE "OLD TRUSTY." Incubators.

Send for our big free catalogue and poultry books, 120 pages, 250 illustrations.

McCLANAHAN CO., 819 South Main St.

WILBERT E. FOSTER, 2524 Marathon avenue, Los Angeles. Breeder of Pouters and Parlor Tumbler pigeons. I have a few good birds for sale at reasonable prices, satisfaction guaranteed. Visitors take Hollywood car, get off at Ida street, 1 block south and 2 blocks west.

THE LIVE STOCK TRIBUNE treats in a practical way on the breeding and management of poultry and kindred topics under Pacific Coast conditions. In each issue are timely articles giving the best thought and practice of judges, breeders and fanciers in the Southwest. Thirty-six to fifty pages, 50c the year, 10c the copy, sample for the asking. THE LIVE STOCK TRIBUNE, 121 S. Los Angeles st., Los Angeles, Cal.

Farming in California—The Land and Its Products.

CONDUCTED BY J. W. JEFFREY, AGRICULTURAL EDITOR.

FIELD NOTES.

Best California Pears.

OTHER than the climate there is no product of this State so uniformly excellent as the Bartlett pear. The fact that this fruit is being attacked by that most insidious foe, the blight, makes it all the more deplorable that one of the leading agricultural journals should give this fruit a kick at this time. "The best selling California pear comes within the same category as the Ben Davis apple, and we never look on this fruit without recalling the whited sepulcher, which was outward fair to view, but within filled with dead men's bones and all uncleanness," says this journalistic critic. Is not that about the limit? Were it not like casting pearls before swine, the writer of that sentiment should be sentenced to eat one big Bartlett, California-grown, and to watch the other fellow finish the balance in the box. Perhaps the blight has so long since depleted the East of this luscious pear that the editor of that paper has forgotten what it tastes like, and has not the wherewithal to buy even a sample of California's great fruit. "Sour grapes" are sweet—to the fellow who is eating them.

• • •

Suggestions on Wheat Rust.

CONTRARY to expectations, the wheat of the Imperial Valley was badly damaged by rust last summer, and in many cases ruined. In fact the crop of 1905 was but a miniature of the crops of Canada, the Dakotas, Minnesota and adjacent States the previous season, where the rust did more damage than of any other year since wheat has been grown in this country. There may be this difference in the future, however, that the farmers of the Imperial country may learn to control the elements that produce this disease through timely irrigation, while the causes of wheat rust in the East are beyond the influence of the growers. We may have assumed that the air is so dry in the Colorado River delta that rust could not exist, yet through irrigation at the time the disease would do the most damage no doubt supplied the superabundance of moisture necessary to produce there the most disastrous results. Adding to the disappointment was the fact that the growing wheat at Imperial was most promising, the fields showing crops almost shoulder high, of vigorous stand and strength. The experiences in that valley last summer have demonstrated one mooted question of the whole country, namely, that the prevalence of rust is not aggravated by worn-out soils or other complicated conditions of vegetable life, but that rust attacks strong, healthy wheat plants with the greatest avidity.

Only trial and experience can settle the availability of the Imperial plain for wheat culture. The trial is worth while, for Pacific Coast wheat commands the markets of the world in price, though the farm value is not as great as that of wheat grown nearer the markets. Though the Pacific States' yield was about 75,000,000 bushels in 1904, the capabilities of production are 100,000,000, the yield of the banner crop of 1901. If this cereal can be established at Imperial it will do much to bring the State back to its old-time production. It is estimated that rust destroys 100,000,000 bushels of wheat annually in the United States, but this loss may be greatly reduced by the cultivation of rust-resistant varieties such as the Durums. Six kinds of this Russian wheat in the great Dakota rust epidemic of 1904 produced from 21 to 35 bushels to the acre, weighing about 56 pounds to the bushel where the common home varieties made less than twelve bushels, weighing about 42 pounds each. Would it not be profitable for some of the farmers at Imperial to try these new wheats? If the rust there is caused by overirrigation or untimely watering, the continuation of wheat culture will require resistant crops there, more than in countries only occasionally suffering the conditions of climate that intensify the attacks of rust. The problem of rust attack is not confined to irrigated lands in California, and the introduction of resistant kinds would be of value to the whole State.

• • •

Table Grape Vineyards.

NEVER before in the twenty years I have been associated with the horticultural interests of Southern California have there been so many inquiries relating to the planting of table grapes as are coming up this winter. How far the extension of this planting will go, or how soon the business may be overdone I shall not presume to answer, the querists having to work that out as best they may. As to varieties to plant for shipment and the home market, the range is considerable. Of those suitable both for raisins and fresh use, the Muscat, Thompson's Seedless and the Sultana may be profitably grown, these varieties and the white grapes used solely for the table being more suitable for Coachella and Imperial than the colored varieties, the latter failing to color properly in those hot sections. The old standard black table grapes are the Black Hamburg (the Black Prince), Black Morocco, the California Black Malvoisie, and the Cornichon. The Barbarossa Emperor and the Flame Tokay are profitable red grapes for table use. There are some other good varieties for the markets such as the Malaga, Rose of Peru and Almeria.

But there is such a diversity of soil and conditions in Southern California that one should give weeks to the investigation of successes and failures with particular varieties. I believe there is possible a great development in this line, but all the approachable markets will have to be utilized in order to make the growing of table grapes of great importance. On the other hand, the home demand is getting heavy, and it will take at profitable prices a large tonnage of the best quality of these new vineyards. Robust growers of table varieties should be planted ten feet apart each way, or ten by twelve. Planters should look to shipping qualities, for it will not be possible for the home market to consume the offerings if all the farmers go into table-grape-raising who are talking of it now.

• • •

Plowing Semi-arid Lands.

DRY-LAND plowing is uppermost in the minds of hundreds of farmers at this season of the year. As usual the soil will be skimmed with the gang plow. The fact that dry-grown crops fail in the arid West occasionally, no matter how thoroughly the plowing may be done, seems a bar to better cultivation among the majority of grain farmers, yet its value has been demonstrated by innumerable trials. For all soils that have underlying fertility should be stirred deeply, only those of inferior subsoil being profited by shallow plowing. The former includes the greater percentage of the grain lands of Southern California. It would be a novelty for some one to begin disking his grain land soon after harvesting, to be followed by deep plowing after the earlier rains. On this subject I have an inquiry from a land owner of Los Angeles city for more particulars of the so-called Campbell system of dry farming.

Farmer Campbell's plan involves a simple principle, namely restoring the capillarity of the soil where it has been arrested by the plow. It is a sensible principle, even if it is called a fad by the Rocky Mountain press. To restore the capillary action of the soil Mr. Campbell uses a sub-surface packer in the form of a tool consisting of a series of wedge-shaped wheels attached to a common axle. The wheels are about eighteen inches in diameter, and placed upon the shaft about six inches apart. The machine is better than a roller, which only firms the surface of the soil, leaving poor connection between the broken ground and the hard bottom of the furrow. The packer firms the soil in the lower portions of the furrow slice, giving the undersurface soil the power to draw moisture from below. Every new departure has its critics, and Mr. Campbell's is getting it pretty heavily from those who do not expect anything new in "plain farming." But there will be no profit in the cultivation of millions of square miles of the semi-arid West—that portion receiving from six to twenty inches of rainfall annually—until some means is devised of preventing this sparse precipitation from too rapid evaporation. Why not try the Campbell plan here?

• • •

Academy of Horticultural Science.

AS it is necessary in commercial affairs to have Chambers of Commerce and Boards of Trade as clearing-houses for efforts toward material improvements, why should we not have a clearing-house for the study and application of horticulture? Why should we not have an association of fruit growers whose mission should be to collect, digest and arrange facts relating to the cultivation of fruits, especially those in which difficulty or failure appears; an association that should be prepared to officially direct and assist investigation along lines in which experience called for it; a body of men to cooperate with scientists engaged and get the best and most needed results through their understanding of local conditions as no scientist could understand them without years of wasted efforts. This clearing-house of information, intuition and experience should sift out the non-essential and minimize misdirected effort on the part of the investigators supplied by the government and do things horticulturally that the Chamber of Commerce does commercially.

In this we are not appealing to farmers as they are found in other States. Here communication is easy, assemblage convenient. In every community resides one or more farmers with leisure, ability and inclination to engage in investigation, capable as a body to influence and even direct scientists toward the point and method of attack upon the obscure problems of the orchard. A body of twenty-five or fifty of these semi-professional men and practical growers would do much to clarify the efforts which will have to be made if we are to make the most of fruit growing, or even continue it in a few of its most pregnable lines. Where is there such an institution in California, continuous in membership, free from official or compelling circumstance, able to direct its forces as an academy of sciences and fight out its campaigns without hindrance "if it takes all summer?" Such an association should be formed at once. It's work would not interfere with that of any other institution and it would be an organization of value both to scientist and practical farmer.

• • •

The Mystery of Marketing.

LETTERS still continue to arrive asking that this department engage in the marketing-of-oranges controversy. I cannot but feel sorry that the few growers, who think jumping onto the other fellow the proper procedure, do not possess some way of having it out and yet not involving others in what seems a profitless task. Just now it is a new plan that should be jumped upon, in which a grower is seeking to Kearneyize the citrus fruit business by forming an association similar to the Fruit Exchange only that each grower must pledge himself to obey implicitly the orders of the central factotum and ship when, where and in quantities dictated by the said factotum. Now there is no chance for an argument here. Let the gentleman gather together every grower as sheep in a fold—if he can—but do not hold your breath, my correspondent, till he does it, or you will be dead a full decade or a hundred years before the achievement. As to placing your faith in a marketing [illegible] fostered by a man who has only been in the [illegible] two or three years, you must decide for yourself. The newcomers are the best and most enterprising in the world, and they really know more than all the old growers and shippers combined, but they do not know enough to be of any use to themselves or to any one else. But they are the salt of the earth when they get down to business and begin to accumulate real knowledge. I know of no mystery of marketing fruit, no sesame to success. The growers might all join in a lofty combination that would overturn all the principles of commercial supply and demand and force people to come to California and buy all the oranges offered at profitable figures. Or they might all organize upon some basis entirely in accord with fundamental principles of barter and sale. But they will do neither as they cannot be compelled to. An old fellow once had a trotting horse that could travel a mile in a minute, but he wouldn't do it, and no one could make it. Better let go on in the way seeming best to you and let the old fellow worry over his own new schemes.

• • •

The Grip of Graft.

A FARMER came into the office of the editor of the Agricultural Department a few days ago to ask his opinion as to the sense in continuing to pay for insurance in one of the old-line companies that has been conspicuously under disfavor for the last few months. He referred him to the expressions of disinterested men seen in the news columns of The Times lately, in which they advise to continue to pay, as the insurance companies now under fire are strong institutions and will no doubt emerge from the fire with the grip of graft removed. He asked if some of the good local companies were not more reliable. Of course there is no question as to the stability and quality of the home companies to be asked about especially, but the writer's opinion upon life insurance in general, or upon the lives of farmers in particular would be of no value because I write a farmer's column. The residents of the foothills above Pomona should, above all others, get as cheap insurance as is consistent with good business, for they will have to pay a long time in that salubrious climate, and I told the gentleman so. Seventy-five years from now the same conditions will prevail there that are now prevalent in some of the healthy regions of North Carolina. A visitor down there recently asked a native's age. "I was 81 last April," was the reply. "That is not so very old. Men often live to that age in the North, where no such claims are made about climate." How long has your father been dead?" "Father dead? Why, dad isn't dead. He's upstairs putting grandfather to bed."

Taxing Gross Receipts.

Senator Newlands proposes that railroad taxes, like railroad dividends, be fixed by Congressional action, once and for all. He proposes a tax on gross receipts as a method which has the advantage of simplicity and justice. Gross earnings cannot be juggled and they are a fair index to the condition of the business. Senator Newlands proposes that this revenue shall be collected in the form of a franchise tax under the authority of the nation itself and then distributed among the several States upon some equitable basis. Railroad taxes now amount to about 3 per cent. of the gross receipts. He would take this as a starting point and gradually raise it to 5 per cent. where it will permanently remain. Thus each State would receive, on the average, 66 per cent. more than now without the expense of collection. We are inclined to believe, however, that his bill is a dream.

The Boy and the Farm.

If a boy can do better for himself in town than he can in the country, let him go to town. The "if" is a long one, but the evidence that success is more likely in the city should be pretty definite. Many country boys go to the city and fail. On the other hand many of the most successful and useful business men of our cities are country-bred and reared, so there are two sides to the question. Speekers before agricultural meetings should not, in their zeal, overlook the actual facts in the case and recommend almost unconditionally that the boys remain on the farm. It is just as foolish as for city people to urge that all boys born in town remain there, in the face of the fact that hundreds of thousands of city-bred boys have found health, wealth and happiness as agriculturists and stockmen.—[Orange Judd Farmer.

Educative Value of School Gardens.

It does not seem that any statement should be necessary to show the advantages of school gardens. Besides training habits of observation, garden work keeps children off the streets, cultivates habits of industry, respect for other people's gardens, gives the children love of nature and turns their attention toward the blessings of outdoor life as an offset to the strong current toward the life of the shops and the tenements. Window gardens in the home follow school gardens, and bring added sweetness to life.

Something besides gardening is taught—patience, forbearance, respect for the rights of others, respect for labor, neighborly assistance, with the thoughts of others as much as possible, instead of as little, which seems to be the animating principle in this age of strife. No doubt the children will get over their unselfishness soon enough, but they are started aright.

Garden

Resistant Vegetables.

WHILE the unprecedented cold weather in some new spots has destroyed the [illegible] tables there are a large number of hor[illegible] which lettuce, onions and other hardy kin[illegible] caped the frost without damage. This is en[illegible] those attempting the maintenance of a hom[illegible] it is seldom we have a cold spell so severe formly injurious to garden crops. If the h[illegible] tables escape this season, the thousands of [illegible] whose owners have had no experience t[illegible] may have plenty of winter vegetables of o[illegible] sons. I have driven through the tomato-g[illegible] tions since the frosty nights depleted them, damage heavy even in the warmest regions. lands northwest of Los Angeles and alon[illegible] foothill elevations toward the east have [illegible] heavily by the frost, and, for the time being, business is at a standstill.

• • •

Peculiarities of the Peanut Plant.

THERE are some peculiarities of the peanu[illegible] might well be noticed. While the peanut [illegible] nous plant, it is an underground legume—one and matures its seed pods beneath the soil. specific name by which it is known and descri[illegible] gaea.

The small, yellow, butterfly-shaped flowers stems that spring out from the axils of th[illegible] above ground, which stems (peduncles) length till they reach and penetrate the soil plants. As the flower fades and falls off, t[illegible] the future pod begins to form at the end o[illegible] and once the peduncle has found its way in[illegible] soil, the pod begins to grow rapidly. If the st[illegible] reach the ground, no pod is formed.

Another interesting peculiarity of the pea[illegible] habit of closing each pair of leaflets togethe[illegible] covers of a book, on the approach of night, shower begins to fall upon them. The leaf[illegible] pairs, and as darkness and dewy eve come on, begins gradually to approach nearer and nearer until they meet and stand erect, edge up, and through the night.

The formation of numerous small nodules roots of this plant, as it approaches maturity, peculiarity that attaches to it, in common other plants of the same order. These nodul[illegible] ways present; but they are more numerous developed whenever the plant is grown on a rous, sandy loam, such as suits the peanut presence of these nodules indicates thriftiness lly in the crop, and when they are a few in nu[illegible] small, the soil is either not suited to the pea needs amendment and fertilization. These nces have been called bacteria nodules, their ing to assimilate and appropriate the nitrogen by the plant from the atmosphere. Whene[illegible] nodules are abundant, and they nearly always loamy, calcareous soil, the crop will be a large

There is one more fact concerning the pean[illegible] may be regarded as peculiar to it. It has no in[illegible] nies, so to speak. That is, the plant is very r[illegible] tacked or fed upon by any insect—certainly new detriment of the crop. Of what other farm pro[illegible] this be truthfully said?—[Nut Journal.

• • •

Why Lawn Forest Trees Die.

MANY people who have large forest trees gro[illegible] their lawns wonder why they do not live. We have in mind a fine suburban home built in [illegible] The underbrush was cleared away and soon a [illegible] lawn was seen beneath the fine trees. In severa[illegible] time a large number of trees died and each su[illegible] year saw a few more of them going the sa[illegible] When we saw the place last summer only a few of the once beautiful grove survived. What [illegible] cause?

When sod is formed over the soil the moistu[illegible] the rainfall cannot reach the roots of the trees fully, as when the soil was loose under the old condition. Then, too, all the rich organic nouri[illegible] resulting from the decay of the fallen leaves i[illegible] drawn from the trees by raking the ground o[illegible] these leaves, and burning them away from the [illegible] falling. Trees need mineral and organic nouri[illegible] just like any other living creature, and when the [illegible] ural supply is cut off, it should be seen to that a[illegible] fertilizer and manures are placed around their r[illegible] one wants them to flourish. A tree that has been ing for a century or more naturally draws on [illegible] acres of earth for its mineral food supply, and th[illegible] vel is that some of these still exist, deriving as t[illegible] their sustenance from an impoverished field.—[I[illegible] Farmer.

• • •

Early California Vegetables.

OUR pioneer farmers were astonished at the size [illegible] vegetables produced on our virgin soil and in o[illegible] vious climate, and as the demand was brisk durin[illegible] years when the gold fever was at its height, a[illegible] many people engaged in their production for m[illegible] with a soil of such marvelous productiveness, whi[illegible] a year or two vegetable growers made money, ther[illegible] almost immediately a great overproduction. Vege[illegible] in California have uniformly been abundant and [illegible] all the year round, and market gardening was

Gardening in California—Flower and Vegetable.

Resistant Vegetables.

WHILE the unprecedented cold weather in some of our new spots has destroyed the winter vegetables there are a large number of home gardens in which lettuce, onions and other hardy kinds have escaped the frost without damage. This is encouraging to those attempting the maintenance of a home supply, for it is seldom we have a cold spell so severe or so uniformly injurious to garden crops. If the hardier vegetables escape this season, the thousands of new homes whose owners have had no experience till this year may have plenty of winter vegetables of ordinary season. I have driven through the tomato-growing sections since the frosty nights depleted them, and find the damage heavy even in the warmest regions. The mesa lands northwest of Los Angeles and along the warm foothill elevations toward the east have been visited heavily by the frost, and, for the time being, the tomato business is at a standstill.

• • •

Peculiarities of the Peanut Plant.

THERE are some peculiarities of the peanut plant that might well be noticed. While the peanut is a leguminous plant, it is an underground legume—one that grows and matures its seed pods beneath the soil. Hence the specific name by which it is known and described—hypogæa.

The small, yellow, butterfly-shaped flowers appear on stems that spring out from the axils of the branches above ground, which stems (peduncles) increase in length till they reach and penetrate the soil about the plants. As the flower fades and falls off, the germ of the future pod begins to form at the end of the stem, and once the peduncle has found its way into mellow soil, the pod begins to grow rapidly. If the stem fails to reach the ground, no pod is formed.

Another interesting peculiarity of the peanut is its habit of closing each pair of leaflets together, like the covers of a book, on the approach of night, or when a shower begins to fall upon them. The leaflets are in pairs, and as darkness and dewy eve come on, each pair begins gradually to approach nearer and nearer together, until they meet and stand erect, edge up, and remain so through the night.

The formation of numerous small nodules upon the roots of this plant, as it approaches maturity, is a third peculiarity that attaches to it, in common with some other plants of the same order. These nodules are always present; but they are more numerous and better developed whenever the plant is grown on a light, porous, sandy loam, such as suits the peanut best. The presence of these nodules indicates thriftiness and vitality in the crop, and when they are a few in number, and small, the soil is either not suited to the peanut, or it needs amendment and fertilization. These protuberances have been called bacteria nodules, their office being to assimilate and appropriate the nitrogen gathered by the plant from the atmosphere. Whenever these nodules are abundant, and they nearly always are in a sandy, calcareous soil, the crop will be a large one.

There is one more fact concerning the peanut which may be regarded as peculiar to it. It has no insect enemies, so to speak. That is, the plant is very rarely attacked or fed upon by any insect—certainly never to the detriment of the crop. Of what other farm product can this be truthfully said?—[Nut Journal.

• • •

Why Lawn Forest Trees Die.

MANY people who have large forest trees growing on their lawns wonder why they do not live longer. Bear in mind a fine suburban home built in a woods. The underbrush was cleared away and soon a beautiful lawn was seen beneath the fine trees. In several years' time a large number of trees died and each succeeding year saw a few more of them going the same way. When we saw the place last summer only a few trees of the once beautiful grove survived. What was the cause?

When sod is formed over the soil the moisture from rainfall cannot reach the roots of the trees as rapidly, as when the soil was loose under the old forest conditions. Then, too, all the rich organic nourishment resulting from the decay of the fallen leaves is withheld from the trees by raking the ground clear of fallen leaves, and burning them away from the place of growing. Trees need mineral and organic nourishment just like any other living creature, and when their natural supply is cut off, it should be seen to that artificial fertilizer and manures are placed around their roots, if one wants them to flourish. A tree that has been standing for a century or more naturally draws on a large area of earth for its mineral food supply, and the marvel is that some of these still exist, deriving as they do their sustenance from an impoverished field.—[Indiana Farmer.

• • •

Early California Vegetables.

THE pioneer farmers were astonished at the size of the vegetables produced on our virgin soil and in our glorious climate, and as the demand was brisk during the time when the gold fever was at its height, a great many people engaged in their production for market. With a soil of such marvelous productiveness, while for a year or two vegetable growers made money, there was almost immediately a great overproduction. Vegetables in California have uniformly been abundant and cheap all the year round, and market gardening was very soon abandoned by native-born Americans. With the building of our railroad system, however, it was possible for the products of specially favorable localities to extend the radius of their marketing, and we have had a steady and increasing trade in vegetables with the northern coast and the States east of the Sierras, with occasional shipments beyond the Missouri. Vegetables, however, will not endure any such cost of transportation as our fruits easily carry, and for the extreme East we cannot usually compete with Florida and the other Southern States, except in a few specialties, of which celery and asparagus are the chief. The growth of our truck-farming industry has been gradual, beginning, as a genuine truck-farming industry, with the building of the Central Pacific Railroad, although we doubtless made shipments to Oregon earlier. Cabbage, especially, has always been an important article of shipment, and in some years we have been able to ship it beyond Missouri River points, besides making large shipments from Southern California to the Southeast. We also ship cauliflower. This year we have shipped potatoes to the Middle West by trainloads.—[Chronicle.

• • •

Seed Improvement.

TO scientific methods adopted in seed growing is to be attributed much of the improvement accomplished in many economic plants, the most careful selection being made from year to year of the mother plants for the next crop. This is true not only of truck and field crops, but also of flowers.

It is in California that most of the flower seeds are produced, including the bulk of the petunias, verbenas, nasturtiums and sweet peas.

In most European countries there are seed control stations, so called, at which seeds are tested by simple, yet interesting methods, the work of sprouting them being done mainly by young girls. There are forty such stations in Germany, where they have created such a sentiment in favor of pure seeds, as opposed to the adulterated stuff, containing more or less weed seeds, commonly sold, that the best dealers are glad to submit samples of their merchandise for proof of quality, guarantees of which are returned by the stations after examination and trial.

The Department of Agriculture is anxious to establish a similar system of seed control in this country, if Congress can be persuaded to enact the requisite legislation. —[American Cultivator.

• • •

The Home Vineyard.

THE grape should be grown in every garden, or somewhere on every farm. It is easily cultivated, and brings almost certain reward for the care and attention bestowed upon it. It is a mistaken notion that its culture requires any special skill or knowledge. While the grape succeeds best in warm, well-drained, and fairly fertile soil, there are but few farms on which it cannot be successfully grown in quantities sufficient for home use. A south or southeastern exposure will usually give greatest satisfaction. The grape, under favorable conditions, makes an enormous growth of wood and fruit, and to enable it to do its best the soil must be prepared for a corresponding development of its root system. If the soil is hard and compact it will be difficult for the roots to find the proper food supply, thus the importance of thoroughly pulverizing the surface and subsoil is apparent. Unleached wood ashes and well composted barnyard manure will be found among the cheapest and best fertilizers. These should be used liberally and well mixed with the soil in its preparation before planting and may be used afterward as top dressing to be worked into the surface if the process of cultivation.—[Orange Judd Farmer.

• • •

Hotbeds.

IN the colder regions of California the farmer can build and use a cheap hotbed with great satisfaction. The labor and material needed are small. A January hotbed will supply green things during February and March. Every farmer's table will appreciate these good things in late winter. The fresh lettuce, radishes, beets, carrots, spinach, etc., to be grown are a boon to any farm family.

It is so simple and easy to have these things. First select a sheltered spot behind a barn or tight fence or a southern slope. Dig a hole one and one-half feet deep, four or five feet wide, and as long as wanted. Put stable manure in this to a depth of six to twelve inches, and then cover with ten or twelve inches of good loamy soil. Now build a cheap frame of wood over this bed. Make it two feet above ground, level on the north (back) side and six inches above that level on the south. Throw loose earth up against this frame to keep out cold air.

Use either cheap canvas for covering beds or window sash. If only canvas is used very cold snaps may require the use of gunny sack or other heavy cover for one or two nights. It is often more economical to do this than to buy sash. Sash gives more perfect protection, however. Canvas covers are tacked to rollers on lower edge for easy handling.

The frame must be kept carefully covered on cold days and nights, and opened to the sun on warm days. The bottom heat supplied by the manure at the roots of plants will force the crops wonderfully. Rain is very beneficial to such beds if not too copious. If the soil is kept very dry the plants burn. If kept too wet plants "damp off." A little ashes and sulphur sprinkled on top of the soil just after planting help to keep out insects and make plants healthy.

Any family can use a hotbed five feet wide and ten feet long to advantage at this season. This is the place for growing relishes in winter, and starting plants in early spring when too cold for outdoor planting. The truth is that such a bed in use in the colder or mountainous parts of California will put them way ahead of the season. In Southern and Central California the hotbed is rarely needed in winter. A cold frame in these regions is usually sufficient. In making a cold frame, follow suggestions above given, except we must omit the manure. No bottom heat is needed in this case.—[California Cultivator.

THE POPE AND HIS SISTERS.

The Papal as well as the Royal family have settled back into their winter quarters with a sigh of pleasure at being at "home" again.

The three sisters of Pius X are in their new old apartments in the Piazza San Pietro, a telephone from their house connected with a wire in the private apartment of the pontiff being the novelty of the season. The good ladies have never grumbled at the difficulties put in the way of their free access to their brother by his entourage, but the hint of a true friend that they might find a telephone a pleasure, and that they had better speak of the idea personally with His Holiness, was gratefully acted upon, and so the telephone was installed.

Much pity is lavished upon Pius X's "captivity" and the nostalgia from which he is supposed to suffer; but little thought is bestowed upon the real victims of the Papacy—his dear old sisters. They are all three maiden ladies of very certain age, and the Pope is the joy of their hearts. In Rome they are divided from him partly by the force of circumstances and partly purposely; and have so far felt themselves misrepresented to him, certain Vatican circles dreading—quite uselessly—their influence, and being determined from the first that it should be exercised as little as possible. "Petitions" are abhorred in those precincts without any reference to the persons wearing them. The three in question are as innocent and as certainly harmless as doves.—[Pall Mall Gazette.

TUSKS OF ELEPHANTS.

Dr. G. C. Schillings, who has traveled much in Africa, has this to say of the tusks of elephants: "The size and weight of tusks of exceptionally large animals are sometimes phenomenal. In 1893 an old male elephant was killed by native hunters not far from the Kilimanjaro, the tusks of which had a combined weight of 450 pounds. These enormous teeth created quite a sensation when they were brought to market in Zanzibar. One of these tusks, the largest in existence, is at present in the British Museum, in London, the other is in the United States of America.

"Yet tusks of over 100 pounds are pretty rare. The weight does not always depend on the age and size of the animal. Not only do the different varieties of elephants differ as to the average weight of their tusks, but different members of the same family show dissimilarity in this respect. The South African elephant's tusks are considerably inferior in size and weight to those of the elephant in equatorial Africa.

"Rowland Ward in his book, 'Records of Big Game,' gives the weights and measurements of the biggest tusks known to us. The African elephant exceeds the antediluvian mammoth as well as the Indian elephant. The biggest tusk is twenty-four and a quarter inches in circumference, ten and a half feet long and 226 pounds in weight."

RUPTURED PEOPLE



Would a riddance of that aggravation please you? I have over THREE DOZEN people for reference. Call for their names.

My way is simply placing the condition right and under the command and guidance of your common sense. MOTHER NATURE cures as she does in everything, no matter what the disease. I profess to know my business well enough to give a written contract to REFUND ALL MONIES if I fail. EXAMINATIONS and CONSULTATION FREE. No guilible scheme to offer.

Am also the only actual MANUFACTURER OF TRUSSES in Southern California. I make 14 different kinds, because no two bodies are alike. What fits one man won't fit another. That's why, and your money back if I don't.

FOR SWOLLEN VEINS AND LIMBS I Make (to order only, see sketch.) the finest quality and best fitting ELASTIC STOCKINGS OR HOSIERY that can possibly be produced. Your money back if I don't.

BELTS AND SUPPORTERS to order for large abdomen, falling womb, after operation, before and after confinement and for many other purposes.

My new ANTISEPTIC APPLIANCE cures UTERINE and OVARIAN troubles. Try it and get your money back if I don't.

My equipment for CORRECTING DEFORMITIES and the manufacture of ORTHOPEDIC appliances is unsurpassed. I invent for each particular case.

SHOULDER BRACES that straighten the back. SUSPENSORIES, my perfect form for men's comfort, 12 sizes to fit, or money back.

In fact NATURE ASSISTING APPLIANCES INVENTED, DESIGNED and MANUFACTURED for all physical weaknesses in men and women. Lady attendant. Yours for honest dealing.

A. J. PETTER

160 Court street, one block north of First, between Main and Spring streets. Hours 8 to 5. Saturdays 8 to 2. Home phone 7388. Oldest establishment in Southern California.

Dr. and Mrs. J. V. Walden

Take pleasure in announcing that they are ready for business in the new office. Our treatments for sickness are: Hydrotherapy, scientific manipulation, proper diet and physical culture directions, etc. Established in this city 1894. Bryson Building, Second and Spring streets. Telephones: Office 4613; residence 4175. Office hours, 9-12, 1-4. Other hours and Sundays by appointment.

Care of the Body—Suggestions for Preserving Health.

CONDUCTED BY HARRY BROOK OF THE TIMES STAFF.

PRACTICAL HYGIENE.

[The Times does not undertake to answer inquiries on hygienic subjects that are merely of personal interest, or to give advice on individual cases. General inquiries on hygienic subjects of public interest will receive attention in these columns. No inquiries are answered by mail. It should be remembered that matter for the Magazine Section of The Times is in the hands of the printer ten days before the day of publication. Correspondents should send their full names and addresses, which will not be published, or given to others, without the consent of the writers. Addresses of correspondents are not preserved, and consequently cannot be furnished to inquirers.]

More About Milk Diet.

DR. TILDEN has the following in A Stuffed Club for December, in regard to a booklet on "Milk Diet," reviewed here recently:

"I have often said that if I were to be banished and my food restricted, I should not consider it any great hardship if I were restricted to bread and milk. Dr. Porter's booklet contains many suggestions regarding milk diet and milk cure that I am not prepared to accept nor reject. The Doctor writes like a man of knowledge and experience, and until I have tested his prescription thoroughly, and I mean by thoroughly, with his understanding of what he means, I have no right to say that he can not do just what he says he can.

"I am not disposed to believe much in restricted, exclusive diet cures. The all meat cure I have written of before in the Club. The one-food idea will bring relief —respite—to those who are sick from stuffing. If the reader does not know it already, I will inform him: It is impossible to overeat long on one food. There is the meat cure; the cereal cure—those who pin their faith and hope to dextrinized starches; the grape cure; the bread and apple cure; the fruit and nut and many other cures unnecessary to mention. On the other hand, there are the various kinds of fasting cures, and neither last nor least, the stuffing cure, so popular among the ultra-regular and scientific physicians.

"I will admit that I am partial to the exclusive, all milk treatment, if I must accept an exclusive diet.

"Friend Brook of the Los Angeles Times, has written this cure up quite extensively in the November 5th issue of that most excellent Sunday magazine. By the way, readers of the Club, if you haven't seen a Sunday Times you don't know what you've missed. The two or three pages on health edited by Harry Brook, are worth the subscription; besides this most excellent feature, you get about all the paper you can "tote" home with reading matter galore on all subjects. Send ten cents and sample the Los Angeles Sunday Times.

"There are great possibilities in any exclusive, single food proposition, and in a field of work like that presented by the general practice of medicine, where ignorance and stupidity reign king on the subject of food and feeding, an exclusive milk cure is so much better than the haphazard now practiced that there should be a law compelling the drug dopers to adopt milk to the exclusion of their drugs and 'eat what agrees with you,' 'eat all the good nourishing food you can; you must literally stuff yourself with big juicy steaks, eggs and cream.'

"Those who are at a loss to know what to feed, and who believe in stuffing, should send Dr. Porter $1.00 and learn his plan of exclusive milk feeding. I really think the all-milk idea is the best one-idea cure I have seen."

Having heard that the milk diet had been tried with success at the St. Helena Sanitarium, the editor inquired and received the following reply from Dr. T. F. Thorpe:

"Your card to Dr. Evans was handed to me by Mr. Bowen, our business manager, and in reply permit me to say that it is true we are using Dr. Porter's method, with a few of our thin patients, with very good results to date. However, as this particular method of forced feeding is rather new to us, and as the patients now following it themselves requested to be allowed to try the same, we are not, as yet, prepared to report on the matter. I will say, however, that I think the method of forced feeding well adapted to thin individuals who have been unable to get on their feet by adhering to less exacting dietary methods, and to those who desire to give up smoking, drinking and other like habits."

The following letter has been received from a Los Angeles correspondent:

"After reading your article on milk diet some weeks since, I adopted it at once, according to directions for fastings, etc, and having had most disastrous results, would be glad of information as to reasons which might be of use to others trying the same cure. I took two quarts daily with the addition of a little cereal food in order to have something to chew at each meal. Milk and cereals as a part diet always agree with me nicely. I enjoy it, and I was most anxious to get all the benefits described by the exclusive use of it. I increased to two and one-half quarts in three weeks. I found I had no appetite and was losing flesh and a great distaste for the milk was growing on me; but with clean tongue, good color and bowels moving freely daily I increased to three quarts, but at the end of a week had lost four pounds, weighing then ninety-two pounds (height 5 feet 5 inches,) and the nausea on taking the milk was worse every day. I insisted that it was not true nausea or biliousness, only some sort of muscular contraction that was pure nonsense and I was determined to force the milk down. At this time an extreme feeling of illness all over my body came upon me with no pain in a particular spot, and though bowels moved daily the movement was dry and hard in little bullets. The feeling of weakness and illness increased, but I still stuck to the milk till I fainted down town and came home very sick and my family insisted on a change of diet, but no kind of food agrees with me since I gave up the milk and I have been fairly starving. I had this same experience ten years ago. Can you tell me what is wrong? I am greatly disappointed as to results."

This correspondent evidently did not read the review of Dr. Porter's book carefully. He would have noted the remarks made by the editor.

"In regard to quantity, the author, as above mentioned, recommends a glass of milk every half-hour, while awake. Supposing a person to be awake sixteen hours of the day, this would mean four quarts of milk every twenty-four hours, or seventeen ounces of water-free nourishment. This, as the editor believes, is altogether too much. Half of this amount is sufficient to maintain in mental and physical vigor a person who does sedentary work in a mild climate. Especially when a person is resting in bed there is very little loss of vital force—rather, on the contrary, force is gained. On the other hand, one must, of course, allow for persons who are run down and thin. But then, again, the nourishment must not be increased beyond the power of the digestive organs to handle it, or there will follow biliousness, and disgust for food. Dr. Porter says a full-sized person will need at least six quarts daily, 'some undersized persons can drink eight quarts.' Eight quarts means 34 ounces of water-free nourishment, or four times as much as the ordinary well person needs to maintain health. The editor doubts muchly whether any person could keep up this immense amount of nourishment for more than a very short time, without disturbance and disgust. However, as Dr. Porter has evidently had much experience along this line, the editor will not undertake to contradict him, but rather prefers to leave this question of quantity an open one."

This correspondent was very foolish to attempt to force more food into the stomach than the appetite craved. Such action is entirely unnatural and therefore entirely wrong and must inevitably have bad consequences. No one under any conditions should ever attempt to eat an ounce more than a normal, healthy appetite calls for. The constipation should have been corrected. For this purpose, fruit, dried or fresh, particularly figs and prunes, might have been added to the milk.

As against this single experience of the correspondent may be quoted scores of cases in which persons have benefited greatly and permanently by the adoption of a milk diet.

• • •

Medical Legislation—XLVIII.

THE editor recently had something to say in this department in regard to "medical ethics." The following, on this subject, is from "Health:"

"It is doubtful whether there is anything in existence, more inanely stupid, and at the same time, more distressingly tyrannical than the so-called 'code of ethics' tacitly subscribed to by the medical profession. While there are some few things in it that are to the advantage of the laity, yet broadly speaking, it is designed for the conservation and protection of the profession itself. No one will dispute the right of any body of men to frame rules for the governance of its members: but such rules should at least be based on common sense. For instance, it is unethical for a physician to advertise; but if he is particularly skilful in treating a certain disease, or if, as a surgeon, he is especially successful in a certain class of operations, why should not that fact be made known to the public, who are the ones most interested? Yet we are asked to believe that the welfare of the dear public is the principal object sought. In Germany, where medicine is in high repute, and where the examinations are more strict than anywhere else, it is quite common to see physicians displaying large enameled signs, and not only that, but the said signs set forth the specialty to which the doctor devotes himself—a proceeding that would not be tolerated by the medical societies in America, the land of the free. But let a physician be in attendance on a prominent person as patient, he will take care to have his name well displayed on the bulletins; or if, as a surgeon, he has an important operation on hand, it is surprising how quickly and easily the newspapers get hold of it. But they never advertise. Oh, dear, no! Consistency, thou art a jewel."

Here is another extract from the same hygienic monthly. The editor has frequently called attention to the fact that the vilest quacks never have any difficulty in obtaining, for trifling recompense, the services of unworthy "regulars," to act as buffers between them and the law:

"Quite recently, two creatures in New York City, who have by some means become possessed of medical diplomas, have been punished for falsely signing death certificates. In one case, a child of five years of age had been attended by an unlicensed physician, and not being qualified to sign a document of that nature, he employed the possessor of a diploma to do so for him, although the latter had never seen the case. The consideration given was $1, little enough for becoming a party to a misdemeanor, but the fine of seventy-five dollars which was inflicted will doubtless act as a deterrent in the future. The other case was more flagrant. A man going home very early in the morning, happened to see a large wicker basket conveyed from a house in West Forty-seventh street, which so excited his suspicions that he telephoned to the police. Investigation revealed the fact that the body had been brought from a certain sanitarium with a very unsavory reputation, death having, in all probability, been the result of a

(CONTINUED ON 8TH PAGE.)

Mothers' Stories about their Babies



No. 5 A.

SUNBRIGHTS CALIFORNIA FOOD CO.

Gentlemen—I have raised three delicate babies on Sunbrights and certainly believe it saved the lives of my twins. With my youngest, baby 3, it was especially serviceable. We were a long way from the Sunbrights market and on that account tried other foods, all failing, until baby weighed less at two months than at birth. We then sent over 600 miles for Sunbrights. In a week great improvement began and in a month he had gained 4 pounds. I believe Sunbrights can be adapted to the needs of any baby, no matter how delicate, and has only to be known to be appreciated. Yours very truly, Mrs. Alice McMaster, Scotia, California.

SUNBRIGHTS CALIFORNIA FOOD CO. LOS ANGELES, CAL.

WRITE US FOR MOTHERS' BOOK AND SAMPLE.

SYLMAR (California) OLIVE OIL

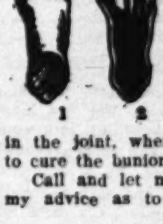
Rich soil, perfect climate, and improved method[s] in the process of securing the oil, form a combination which give to the Sylmar brand a quality approached by no other olive oil—either of domestic or foreign production." The degree of quality in olive oil is largely, if not entirely, determines the benefit which is derived from its use for medicinal purposes. The better the oil, the greater the benefit. It is important, therefore, that the best should be insisted upon. The fact that Sylmar Olive Oil was awarded the Grand Prize at both the Portland and St. Louis Expositions is conclusive evidence that it leads all others.

Send for the Story of the Olive —the Sylmar Booklet—Free.

AT GROCERS AND DRUGGISTS.

LOS ANGELES OLIVE GROWERS' ASSOCIATION

308-9 Bradbury Bldg., Los Angeles, Cal.



1. Dislocated [illegible] "Bunion."
2. X-ray of same.
3. Toe-spring [illegible]

From photos of same.

Why have your [illegible] spoiled from the [illegible] ing bunion, besides [illegible] ing your life [illegible] from the agonizing [illegible] in the joint, when the Toe-spring is GUARANTEED to cure the bunion, as shown in the cut?

Call and let me examine your foot and give my advice as to what is needed for your [illegible]

Consultation Free.

DR. SEATON, Specialist on the Feet, 403 Broadway. Office Hours: 9 to 6; Thursday evenings, 7 to 8.

Your attention is called to my successful method of

SWEDISH MASSAGE

recognized as the most beneficial form of treatment for Rheumatism, Chronic Constipation, Asthma, Paralysis, Nervous Prostration, Lumbago, Sciatica, Convalescence from exhausting diseases, etc. Efficient scientific treatment is given either at the home or at my office, indorsed by the leading physicians of the city. Consultation free. Hours 2 to 4. Home Phone 7311.

GUSTAV BERCANDER, MASSEUR

211-212 FAY BLDG., THIRD AND HILL STS.

STAMMER

Send stamp for "Speech Blemishes"—the short cut to [illegible] NO TIME-BEATING. Physicians, educators, clergymen, [illegible] the

NATURAL SPEECH ACADEMY

1038A East 25th Street, Los Angeles, Cal.

1886 CANCER

Removed without loss of blood by a liquid preparation; [illegible] no scar. Practically painless. References given.

THE H. H. DOW CANCER REMEDY CO.

508 SOUTH HILL STREET, LOS ANGELES

Write for our Cancer Booklet. It is free.

DR. H. S. HANSBERGER, Vice-President and [illegible]

Home Phone 6251. Sunset Black 4298.

Care of the Body.

(CONTINUED FROM 8TH PAGE.

criminal operation. In this instance the d[octor] that the woman had died of a tumor. In the punishment was more commensurate with the disgrace to the medical profession—this disgrace to the medical profession tenced to ten days' imprisonment in the T[ombs] pay a fine of $200. Of course it would be a injustice to condemn the honorable profession account of scoundrels like these, but in some manner to associate themselves with reveals the hideous possibilities of covering bered crimes."

D. S. Maddox, M.D., of Columbus, O., Medical Brief—a "regular" publication—a proposed medical law. In forwarding the writes:

"It is the consensus of opinion among element of the medical profession that no at all would be far better than those which grace the statute books of most of the States there are many who hold the view that the medicine ought not to be, under any circumstances subject of legislation. The majority, however to believe that some sort of legislation is needed vided it is sensible and just, and does not interfere with the constitutional rights of the The following draft of a bill is therefore submitted as a basis for anti-medical trust It is submitted with the belief that it, or near like it, would meet the views of a large of liberal-minded physicians who are opposed present trend of medical legislation; and with belief that it would prove an effective remedy State where medical freedom has been restricted arbitrary rulings of despotic boards.

"It will be seen that this bill does not attempt to regulate the profession; nor does regulate the public. It merely provides a plan tration for physicians, and a record open to inspection at all times. It amply protects against bogus doctors by prescribing adequate in case of fraudulent representation. The m[edical] doctors would no doubt cry out against a character on the ground that it does not pr[otect] or afford them an opportunity to make a cha[nge] tion of the practice of medicine."

The closing section of the proposed law d[oes] the provisions of the act shall not apply to or persons practicing magnetic healing, mind sage or Christian Science, if they don't admit or perform or attempt to perform surgical op[erations]

That would be more liberal than most of t[he] laws. On the other hand, there should be, as has said, a law providing that any one who practice any form of healing, whether allopathic, hydropathic, suggestive therapeutics, or else, should be examined, by experts of his o[wn] in regard to his ability to do what he prete[nds] That is all the medical law that is needed, and the American public will tolerate, before long

• • •

It Wasn't Invented.

THIS is from the New York Sun:

Hippocrates was instructing his disciples.

"But," asked the bewildered students, "ho[w] make a diagnosis when we can't guess app[ropriately]

Seeing that he plainly lived before his time, [the] of Medicine wept bitterly.

• • •

A Frank Admission.

PROF. J. W. CARSON, of the New York [College] Physicians and Surgeons, says:

"We do not know whether our patients re[cover] cause we give them medicine, or because na[ture cures] them. Perhaps bread pills would cure as many [cases] cine."

• • •

Jaws and Genius.

A PHILADELPHIA doctor claims that defecti[ve] is usually an indication of an inferior intelle[ct] sibly, but don't jump to the conclusion that e[very] talker is therefore a genius.

• • •

The Latest Microbe.

THE first day of the new year brought the [news] of the public to another microbe. This time [it] layman, Edward Callaghan, of Charleroi, P[a.] declares he has discovered the booze microbe, [which] has named "insanua." He declares the United fostering and perpetuating this deadly disease, taxing liquors for the purpose of revenue, which their being adulterated. Moreover, he declares "insanua" is contagious. He would have Boards of quarantine all persons and places infected with "insanua." What a jolly jag round-up that would be!

The next thing should be to locate the microbe [of] insanity—although Mr. Gallaghan appears to have the natural name for it—and to incarcerate [those] affected with it, including the "bughouse" ph[ysicians]

• • •

In San Francisco.

SIGISMUND DANIELWICZ, a worthy stud[ent] practitioner of hygienic living, formerly of [Los] Angeles, who has contributed articles on several oc[casions] to this department, has moved to San Francisco. He writes the editor that he has opened a depot for "[health] food" supplies, at 36 Geary street, Room 45, where he will be pleased to meet all interested in physical and mental culture. He intends to make a specialty of books and radical literature relating to the same.

[illegible] ON NOT A DOORMAT. [illegible] ting up a candid[ate]

[January 14,

Health.

rs'
s
ut their
pies

ALIFORNIA FOOD CO.
have raised three delicate babies
d certainly believe it saved the
a. With my youngest, baby it
rvicable. We were a long way
its market and on that account
all failing, until baby weighed
ths than at birth. We finally
to for Sunbrights. In a week
t began and in a month he had
I believe Sunbrights can be
ds of any baby, no matter how
only to be known to be appre-
y truly, Mrs. Alice McMerrick.

BRIGHTS
ORNIA FOOD CO.
NGELES, CAL.
RITE US FOR
BOOK AND SAMPLE

LMAR
ifornia
VE OIL
ate, and improved methods h
g the oil, form a combinatio
ar brand a quality approache
either of domestic or foreig
ree of quality in olive o
, determines the benefit which
for medicinal purposes. The
ater the benefit. It is mani
that the best should be b
t that Sylmar Olive Oil wa
rize at both the Portland and
is conclusive evidence that i

Story of the Olive
ar Booklet — Free.
AND DRUGGISTS.
GROWERS' ASSOCIATION
ldg., Los Angeles, Cal.

1. Dislocated toe,
"Bunion."
2. X-ray of same.
3. Toe-spring appli
From photos of same fe
Why have your fe
spoiled from the proje
ing bunion, besides ma
ing your life unbeara
from the agonizing p
Toe-spring is GUARANTE
hown in the cut?
mine your foot and give y
is needed for your treat
tation Free.
on the Feet, 408 Braly Bl
hursday evenings, 7 to 10 p.

to my successful method
MASSAGE
eneficial form of treatment
nstipation, Asthma, Paraly
abago, Sciatica, Convalesce
etc. Efficient scientific tre
he home or at my office. R
ysicians of the city. Co
Home Phone 7311.
CANDER, MASSEUR
THIRD AND HILL STREE

MMER
ather"—the short cut to fame
ans, educators, clergymen, l
EECH ACADEMY
Street, Los Angeles, Cal.
ICER
by a liquid preparation. Le
stimony. References given.
CANCER REMEDY Co.
STREET, LOS ANGELES.
er Booklet. It is free.
. Vice-President and Manager.
Sunset Black 4276.

Care of the Body.

(CONTINUED FROM 28TH PAGE.)

ological operation. In this instance the doctor certified that the woman had died of a tumor. In this instance the punishment was more commensurate with the offense—the disgrace to the medical profession being sentenced to ten days' imprisonment in the Tombs, and to pay a fine of $200. Of course it would be the height of injustice to condemn the honorable profession of medicine on account of scoundrels like these, who contrive in some manner to associate themselves with it; but it reveals the hideous possibilities of covering up unnumbered crimes."

D. R. Maddox, M.D., of Columbus, O., sends to the Medical Brief—a "regular" publication—a sketch of a proposed medical law. In forwarding this sketch, he writes:

"It is the consensus of opinion among the liberal element of the medical profession that no medical laws at all would be far better than those which now disgrace the statute books of most of the States. Indeed, there are many who hold the view that the practice of medicine ought not to be, under any circumstances, the subject of legislation. The majority, however, appear to believe that some sort of legislation is necessary, provided it is sensible and just, and does not restrict or interfere with the constitutional rights of the individual. The following draft of a bill is therefore respectfully submitted as a basis for anti-medical trust legislation. It is submitted with the belief that it, or something near like it, would meet the views of a large per cent. of liberal-minded physicians who are opposed to the present trend of medical legislation; and with the added belief that it would prove an effective remedy in any State where medical freedom has been restricted by the arbitrary rulings of despotic boards.

"It will be seen that this bill does not in any way attempt to regulate the profession; nor does it aim to regulate the public. It merely provides a place of registration for physicians, and a record open for public inspection at all times. It amply protects the public against bogus doctors by prescribing adequate penalties in case of fraudulent representation. The medical trust doctors would no doubt cry out against a bill of this character on the ground that it does not protect them, or afford them an opportunity to make a close corporation of the practice of medicine."

The closing section of the proposed law declares that the provisions of the act shall not apply to "osteopaths or persons practicing magnetic healing, mind cure, massage or Christian Science, if they don't administer drugs, or perform or attempt to perform surgical operations."

That would be more liberal than most of the existing laws. On the other hand, there should be, as the editor has said, a law providing that any one who proposes to practice any form of healing, whether allopathic, homeopathic, hydropathic, suggestive therapeutics, or anything else, should be examined, by experts of his own school, in regard to his ability to do what he pretends to do. That is all the medical law that is needed, and all that the American public will tolerate, before long.

• • •

It Wasn't Invented.

THIS is from the New York Sun:

Hippocrates was instructing his disciples.

"But," asked the bewildered students, "how can we make a diagnosis when we can't guess appendicitis?"

Finding that he plainly lived before his time, the Father of Medicine wept bitterly.

• • •

A Frank Admission.

PROF. J. W. CARSON, of the New York College of Physicians and Surgeons, says:

"We do not know whether our patients recover because we give them medicine, or because nature cures them. Perhaps bread pills would cure as many as medicine."

• • •

Crime and Genius.

A PHILADELPHIA doctor claims that defective speech is usually an indication of an inferior intellect. Possibly, but don't jump to the conclusion that every glib talker is therefore a genius.

• • •

The Latest Microbe.

THE first day of the new year brought the attention of the public to another microbe. This time it is a bacillus, Edward Callaghan, of Charleroi, Pa., who believes he has discovered the booze microbe, which he has named "insanus." He declares the United States is fostering and perpetuating this deadly disease, through selling liquors for the purpose of revenue, which leads to their being adulterated. Moreover, he declares that "insanus" is contagious. He would have Boards of Health quarantine all persons and places infected with "insanus." What a jolly jag round-up that would be.

The next thing should be to locate the microbe of insanity—although Mr. Gallaghan appears to have stolen the natural name for it—and to incarcerate all those afflicted with it, including the "bughouse" physicians.

• • •

In San Francisco.

SIGMUND DANIELWICZ, a worthy student and practitioner of hygienic living, formerly of Los Angeles, who has contributed articles on several occasions to this department, has moved to San Francisco. He writes the editor that he has opened a depot for "higher life" supplies, at 36 Geary street, Room 45, where he will be pleased to meet all interested in physical and moral culture. He intends to make a specialty of pure food and radical literature relating to the care of the body. Mr. Danielwicz expects to build up a good business in mail orders. There is a great and rapidly-growing demand for this sort of thing, all over the country. Speed the day when hygienic supply stores will be more numerous in our cities, towns and villages, than drug stores.

• • •

They Call it "Sport."

A RECENT dispatch from Berlin tells how Emperor William and another royalty went to a boar hunt, in Hanover, where great preparations had been made. "After taking up their respective positions in the stands the drive past began. Splendid sport ensued, the royal personage shooting twenty-nine boars and the Emperor thirty-three." Some people would call that butchery. Any green hand in the Chicago stockyards could make a better record than that.

• • •

Queer Taste.

IT is a curious taste that leads some persons to frequent funerals, as a sort of recreation. Also, the custom that leads to a fulsome public display at a funeral is but a few removes from the customs of the Irish peasantry, and of many savage tribes. The average normal individual, who has lost a loved one, desires, at that time, to be as much as possible alone with his grief.

• • •

Excess of Exercise.

A. B. KIERNAN, the Australian champion swimmer, died last month, in Australia. Commenting upon this, an exchange remarks that "a strange fatality seems to be connected with eminent athletes." There is nothing strange, at all, about it. Excessive exercise of the muscles overtaxes the heart, and brings on early death. To this extent—when overdone—physical culture is more dangerous than no exercise at all. Very few great athletes reach a ripe old age.

This excess of exercise and athletics leads to other evils. The magnificent floral festival at Pasadena, on New Year's Day, was somewhat marred by a bitter dispute over the allotment of the chief prize, of $1000, in the chariot races, a dispute that came near culminating in a fight. It appears to be an unfortunate fact that anything in the shape of athletic contests nowadays tends to breed unpleasantness and discord, if not something worse. A writer in Physical Culture, one of the leading exponents of athletics in the United States, has been contributing a series of articles, showing how the amateur athlete, who is supposed not to profit financially by his work or reputation, usually makes more money than his professional confrere. The trophies he receives may be of small value, but he is allowed a big compensation, in the shape of liberal "expenses."

Again, the father of W. E. Corey, head of the United States Steel Corporation, who recently attained unenviable notoriety, is quoted as saying:

"The boy laid the foundation of his own ruin when he became head of the baseball business of Braddock and followed it with football. He wanted to be an athlete, and I have never yet seen a man aspiring to be an athletic marvel who did not then and there lay the foundation of his future ruin."

This does not imply, by any means, that we should look down upon athletics. On the contrary, physical culture is one of the most desirable features of education. A man whose mind is cultivated at the expense of the body is lopsided. What we should aim to avoid, however, is admixture of commercialism with athletics. To this extent, the propriety of offering such a big money prize as a thousand dollars for a contest of skill between private gentlemen is questionable. In the olden days of Greece's glory, when the human race reached the highest stage of mental and physical perfection of which we have any knowledge, the reward of the victor in the Olympian games, for which long and arduous training and rigid self denial were necessary, was a simple wreath of laurel.

It is about time that there should be a movement for the elimination of the commercial element from the healthy field of athletic sports. Otherwise, between brutality on the one hand and cupidity on the other, we may expect to see a strong revulsion against athletics in general, which would be regrettable.

• • •

In the Wrong Shop.

MISS M. D.—not a doctor of medicine—writes, on a postcard, as follows:

"Will you please tell me a plan (way) to follow in manicuring finger nails? I will look in next Sun. Times Magazine for an answer."

You will look in vain, Maggie. First, because the number was already in type when your card was received, and secondly, because the editor draws the line at manicuring—in other words, he cannot stretch the Care of the Body to the finger tips and toe nails. For information on this and kindred subjects the correspondent is respectfully referred to the numerous lengthy and able departments in this and other papers and magazines, dealing with "Health and Beauty," "How to Be Handsome Though Ugly," "How to Be Happy, Though Married"—and so forth, and so forth, ad libitum; ad nauseam.

• • •

Glucose.

A VINELAND correspondent asks in regard to glucose. Glucose, which is largely substituted for sugar nowadays, is made by treating corn with sulphuric acid. It may also be produced, in this way, by treating straw, or wood, or even rags, and they do say that in Hamburg they use up old stockings and underwear. However, this is perhaps a fable, like that relating to the general use of yellow dogs in the manufacture of sausage.

Commercial sugar is harmful, and the cause of much of the dyspepsia and consequent bad teeth from which

(CONTINUED ON 30TH PAGE)

URICSOL

The modern remedy for Rheumatism and all Uric Acid Troubles. Cures 90 per cent. Perfectly harmless. Contains no Alcohol, Opiates or other Sedatives. Cures by dissolving and removing the Uric Acid.

Drop postal for Free Booklet on Treatment and Diet to

URICSOL CHEMICAL CO.
2302 S. GRAND AVENUE
ALL DRUGGISTS SELL IT LOS ANGELES, CAL.

Dr. Walter T. Covington

Wishes to announce the removal of his office to

616-617 FAY BLDG.

Corner Third and Hill Streets, where every modern improvement known to Dental Science has been installed.

Drugless Healing
By Psychic Methods



We CURE PEOPLE suffering from all kinds of diseases, and correct bad habits in young and old, by the scientific application of THERAPEUTIC SUGGESTION alone and without medicines; and when they cannot come for personal treatment, we reach and cure them at their homes in any part of the world, all by purely Psychic Methods—MENTAL TELEPATHY. No matter what your ailment, how serious your case, where your residence may be, or what you may have done before, our TREATMENT by THERAPEUTIC SUGGESTION is different from all others, reaches you anywhere, and it may be a certain cure for you, for our methods frequently succeed after all others have failed.

Booklets fully explaining THERAPEUTIC SUGGESTIONS and the Psychic Methods we employ SENT FREE TO EVERYBODY! All afflicted people should read these Booklets. Send for them now. You will enjoy reading them. Address GEO. C. FITZER, M.D., 1254 Josephine St., Denver, Colorado.

Phone Main 3229 Phone Home 7345

Naturopathic Institute and Sanitarium of California.
(Incorporated.)
556-558-560 South Hope St., bet. 6th St. and State Normal School.
LOS ANGELES, CAL.

The Sanitarium is centrally located on a quiet street. Our rooms are quiet, sunny, well ventilated, heated, and well adapted for sick, convalescent, and persons in need of quiet and rest.

Our treatment rooms are sanitary, modern, sunny, warm and equipped with the best and latest Naturopathic Therapeutic agencies. ELECTRIC LIGHT, HOT AIR, VAPOR, ELECTRICITY, SUN, HERBAL, NEEDLE AND SHOWER BATHS.

We give Massage, Swedish Movements, Osteopathy, Chiropractic, and all Hydropathic treatments.

DR. CARL SCHULZ, President; DR. ELLEN SCHULZ, Secretary and Treasurer.

Cure yourself at home with our
ELECTRO THERMO DILATOR



If not satisfied after 30 days trial money refunded per contract.

A treatment so simple yet so effective is worthy of trial.
POSITIVE CURE FOR CONSTIPATION, PILES, Nervousness, Insomnia and poor circulation. Why suffer when YOU can be cured without drugs or operation? Advice absolutely free. Write, call or phone (Home 2527) for free booklet.

ELECTRO SURGICAL APPLIANCE CO.
312-314 Stimson Bldg., Los Angeles, Cal.

WOULD YOU GIVE SOME OF YOUR WEALTH to be perfectly healthy? Send us 10 CENTS and you will receive three issues of "Naturopath and Herald of Health," a monthly magazine devoted to Hygiene and Natural living, (one year's subscription $1.) We will give you ADVICE how to get well by NATURAL METHODS.
RETURN to NATURE, book of 300 pages, elegant binding, $2.00; popular edition, $1.00. Send for Prospectus of Naturopathic Institute and College.
BENEDICT LUST, Naturopath, 134 E. 59th St., New York

RHEUMATISM

Sciatica, all uric acid complaints, blood disorders and nervous diseases, positively cured at

RELIEF HOT SPRINGS
OF SAN JACINTO, CAL.

Natural mineral waters, hot mud baths, fine modern hotel and bath-houses, every convenience and attention. For terms, address

TRAVEL AND HOTEL BUREAU
207 W. THIRD ST. LOS ANGELES, CAL.

SAN LUIS HOT SULPHUR SPRINGS.

Health and pleasure. Thousands have been cured of rheumatism, kidney and stomach disorders, and malarial fevers. The ideal spot of the Coast. Board, Room and Baths, $10.00 per week and upwards. Get a round trip ticket or stop over on your way to San Francisco. Reduced rate or rebate. Write for booklet to A. M. Smith, San Luis Obispo, Cal., or ask for one at the Southern Pacific Ticket Office.

NATUROPATH INSTITUTE

The wonderful results that have followed applied physics in the treatment of disease, since the discovery of light energy, high frequency, heat and cold, hot dry air baths, both electric and hydro. Oscillating, Vibrating vacuum massage. All forms of electricity, as the galvanic alternating, sinusoidal, faradic and static currents. Electricity is nature's cure for lung trouble and the relief of pain. TRY IT. W. J. DAWSON, M.E., N.D., 362 S. Broadway.

Care of the Body.

(CONTINUED FROM 8TH PAGE.)

Americans suffer. Glucose is still more harmful, being highly irritating to the stomach. It is largely used in the fruit syrups, sold at soda fountains. In fact, from a hygienic point of view, the modern soda fountain is more injurious to health than a saloon, where fairly pure liquors are sold. It is also largely used in the manufacture of fruit jellies. Many of these fruit jellies, by the way, do not contain any fruit at all, being composed of slaughter-house refuse, analine dyes and glucose. A nice componud, to take into the human stomach! In buying fruit preserves, see that you demand the label of a firm that guarantees the purity of the product. There is at least one such firm in Los Angeles, and it advertises freely in The Times.

• • •

The Ralston Idea.

A CORRESPONDENT writes:

"Have been reading the 'Combination Book' of the Ralston Health Club. Might I ask for your opinion of the ideas contained therein? Many of them seem similar to your own."

Not having read the book, and knowing nothing of the club referred to, the editor is not prepared to give an opinion. At one time, the Ralston idea had great vogue. Ralstonites were plentiful, and classes were held frequently, yielding a good income to the preceptors. So far as the editor is aware, the so-called Ralston movement embraces good ideas in hygiene, although the proponents, as in other similar movements, try to throw a halo of mystery over simple operations like breathing and exercising. Also, the leader of the cult is responsible for a meat and hot-water diet, which the editor regards as decidedly injurious, although it may facilitate digestion for a time.

• • •

Cold California Cottages.

THE editor of the real estate department of The Times had a sensible article in the number of Sunday, December 31, on the lack of proper facilities for warming houses in Southern California, an omission of which Eastern invalids complain loudly. There is no doubt that thousands are prevented from stopping here by this mistake.

In the early days, nothing in the way of artificial warming was known in the houses of residents. Of late, there has been some improvement in this respect, but there are still thousands of residences where one has to depend on small coal oil or gas stoves, or something of that kind. Because this is a semi-tropical climate, it should not be taken for granted that we need no artificial warmth. On the contrary, it is to some extent even more necessary here than in the East. For the same reason that we feel heat much less here than in the East, we feel the cold so much more—because the dryness of the atmosphere facilitates evaporation, and loss of heat. At a temperature of 50, when people in the East would be going around in their shirt sleeves, Californians sit around shivering, and the longer a person lives in this section the more is he likely to be affected in this way. Again, the difference in temperature between an hour before sunset and an hour after is immense, as is the difference between night and day. For these reasons, all houses should be provided with a proper method of heating, the best of which is steam heat or hot water. That is better than hot air, because it is not so desiccating. Coal oil lamps and gas stoves eat up the oxygen of the air. Of course, it is an excellent thing to harden yourself, but old people and invalids cannot be running around to keep up the normal warmth. They must have comfort, or they will go elsewhere for it. Sixty degrees F. should be sufficient for the healthy person, with normal circulation, and 70 should be the maximum, for anybody. Be sure that there is ventilation in the rooms. You will be surprised to find how little difference it makes in the temperature to leave the windows open a few inches at the top. Also keep a pan of water in the room.

For those who have to depend, to some extent, on lamps, for heating purposes, there has recently been introduced, and is for sale on the market in Los Angeles, the invention of an Eastern visitor, who noticed these conditions, and set about to fill a "long-felt want." It is a thin sheet-iron contrivance, in the shape of a pyramid, that is hung on a metal rod over the lamp, with the point downward. It throws down heat that would otherwise rise up to the ceiling, and within half an hour or so raises the temperature of a room 8 degrees.

As the real estate editor said, in the article referred to, it is a wonder how any human lungs can stand Eastern conditions, where, perhaps, you walk out from a room heated to 80 degrees, to a temperature of perhaps 30 degrees below zero—a change of 110 degrees, in a moment.

• • •

Don't Work in this Case.

DR. WILLIAM OSLER'S mother celebrated her 99th birthday, in Canada, last month. She is said to be enjoying good health, and still possesses a vigorous mind. According to her son's theory, she ought to have been chloroformed nearly forty years ago.

• • •

Hydrochloric Acid—Headache.

A COLTON correspondent writes as follows:

"I noticed your article not long ago about many people being deficient in a certain kind of acid in the stomach—think it was hydro-something—can't remember the name, but you will doubtless recollect. Can people suffering so counteract that deficiency by a certain diet? If so, what should they eat? How does that deficiency effect the general health in time?

"Also, what is the significance of a headache every morning on awaking, which sometimes gets better upon eating, and often does not? The pain is in the back of the head from about the middle to the neck. I believe that diseased organs that do affect the head each have their own place of affecting it; do they not?"

The acid referred to is hydrochloric acid. People who have a deficiency of this acid should avoid "free" fats, taking oil only in the shape of an emulsion, as in nuts, and cream, and olives, or olive oil thoroughly beaten up. Avoid all greasy foods. Eat plenty of fresh fruit in season, and tomatoes.

A headache may arise from many various causes. A majority are caused by errors of diet, which give rise to toxic poisoning. Retention of uric acid in the system is also a frequent cause of headache. Such headaches usually manifest themselves, however, in the fore part of the head, especially at the temples. Headaches may also be caused by excessive eye strain and by breathing foul air. To remove the effect, it is necessary to know the cause, and remove that.

• • •

No Sure Thing.

A DISPATCH from Honolulu states that the Hawaiians are indignant, because Dr. Jordan, of Stanford, is said to have intimated that the claim that Mrs. Stanford had died from poison had been made the basis of a plea by the Honolulu officials to draw large fees. The Honolulu physicians are said to be preparing a "scientific statement" that death was due to strychnine poisoning.

It appears that the doctors not only cannot always tell, for sure, when a person is dead, but even what they die of, although the deceased is dissected.

• • •

"Follies and Failures."

"HUMAN NATURE," of San Francisco, in its January number, publishes the first half of the editor's little pamphlet, "Follies and Failures of Modern Medicine," the second half to appear next month. This is the fourth journal that has published this pamphlet, in full, the others being the Journal of Osteopathy, of Kirksville, Mo.; The Naturopath, of New York, and The Pathfinder, of Los Angeles.

• • •

Death Rate of Los Angeles.

FOLLOWING is from the Seattle Post-Intelligencer:

Dr. George H. Kress of Los Angeles has reported upon these conditions, and his article in the Journal of the American Medical Association contains many facts of vital interest to this part of the Pacific Coast also. He shows that Los Angeles has a higher death rate from consumption than any other place in the United States, as we would naturally expect. Indeed, the statistics seem to show a general tendency to increase of this disease in southern cities, the lowest rates being in Cleveland and Detroit. The death rates by months in Los Angeles show the results of the winter migration of hopeless cases, for the fewest deaths are in July, and there is a regular increase until March, when the rate decreases again.

The editor has not seen the article referred to, but unless Dr. Kress explained the conditions, he has certainly done Los Angeles a gross injustice. In this connection, read the following, from The Times of January 6:

"A gross injustice is being done the fair name of Los Angeles, and the Chamber of Commerce is trying to prevent its continuance. The United States government, in making up its tables of vital statistics, gives a prominent place to deaths in proportion to the population. For the basis of the calculations it takes the last census. While this works no hardship on most cities, in a place where the population is growing very fast it unduly swells the number of deaths per thousand.

"Los Angeles, with its phenomenal increase, fares worst of all. The last census gave us a population of 102,000, and on this the figures are based. It is generally admitted that now we have 200,000 people here, but the tables of vital statistics take no heed of this. The result is that deaths occurring here in reality at the rate of about 13 or 14 per 1000, appear in the tables at the rate of 25 to 28 per 1000. Our death rate appears on the surface to be one of the highest in the country."

To this, it should be added that a very large majority of those dying from consumption in Los Angeles have been in Southern California only a few months, or years; consumption is almost unknown among natives; also, that the County Hospital is within the city limits and deaths occurring in that institution are of course credited to the city.

• • •

Boils.

SUGGESTIONS for the cure of boils continue to arrive. Here are two of the latest:

"Take egg shells, brown them, grind them to a powder and take a teaspoonful every morning for ten days, or as long as you are afflicted." This idea is not a new one. The editor has had egg shells recommended for other ailments. It may be that the lime in the shell, like the lime in bones, can be assimilated in the system, while ordinary minerals cannot be. This, of course, would be the only benefit of the substance.

Another correspondent writes:

"As for boils, I once had a long series of them, which defied all remedies, till I consulted Dr. Salisbury of New York City, recently deceased. He said that a boil is due simply to acidity of the blood, which coagulates the albumen and fibrine of the blood, forming little strings; these lodge in the small blood vessels next the skin, piling up against each other like logs in a log jam, and forming a hard white core. His remedy was cream of tartar, which by an alkaline reaction on the liver corrects the acidity of the blood, dissolving the coagulated elements. He told me to take two teaspoonfuls of cream of tartar, dissolved in a glass of water, the first thing on rising in the morning, and a spoonful occasionally during the day. When I started on this treatment I had a new boil forming, which had attained the [illegible] of a thimble. It ceased to develop, and [illegible] two or three days. I have never had one since. I have advised this remedy to friends, I [illegible] known it to fail to cure a boil or a felon, at [illegible] in a few days."

Cream of tartar is a drug. Why go to drugs, when you can get plenty of alkaline substances in foods? If you want to correct acidity, use plenty of foods that contain a goodly amount of potassium, such, for instance, as lettuce, olives, potatoes, peas and beans. You can get all the medicine you require in nature's foods, without going to the drug store.

• • •

Snoring.

AN Ocean Park correspondent says he has been afflicted with snoring for several years. Snoring may arise from various causes. There is often an abnormal condition of the nasal passages. It may be brought about by a catarrhal condition, in which case the catarrh must be first cured. Hydropathy may help. See a good osteopathic physician. Don't sleep on the back, and be sure to have plenty of fresh air in the bedroom.

THERE IS A MEDICAL VALUE IN KRYPTOKS.

THE ONLY INVISIBLE BIFOCAL—A WONDERFUL SCIENTIFIC ACHIEVEMENT.

By DR. W. I. SEYMOUR, 317 S. Broadway, 34 Floor, Los Angeles, California.

"Kryptok" invisible bifocals mean the greatest advancement in the optical science for the past twenty years. Wonderful results have been accomplished in the field of astronomy, photography, microscopy, etc., owing to the scientific improvement of high-power lenses, which bring new and unknown worlds into existence, and people the earth with myriads of microbes unknown to our ancestors. But of infinitely greater value to humanity, and particularly to you who wear glasses, is the scientific achievement, so recently perfected. The Kryptoks now enable you to secure in a single lease, two distinct focuses. Not only is this a wonderful sight-saving device, but it does away with your extra pair of glasses and affords you infinite relief from the constant annoyance of changing from one pair of glasses to another, when you wish another focus.

True it is that great efforts have been made along this line for many years, but how successful heretofore is quite evident in the clumsy, old-style bifocal constantly seen on the streets. They give one the appearance of having a fly-specked oval window in the lower part of their glasses, the upper edge of which is usually outlined by a streak of dirt which gathers on the raised surface of the reading part, or in the case of the split bifocal dirt gathers in the crack between the lenses, where it is almost impossible to remove it, and is not alone unsightly, but injurious to the sight.

Another crude effort to supply reading glasses that do not blur distant vision is the half glass, sometimes called "[illegible]cal glasses," but who wishes to call attention to their infirmity by this awkward appearing "half pair of glasses"?

It is no longer necessary—and we of today can thank science and inventive genius for the advent of the "Kryptok," which affords us the maximum of sight and reduces to a minimum the burden of wearing glasses.

Perhaps it has never occurred to you that elderly people wear these disfigured glasses, and it is a plain admission of advancing years to allow oneself to be tagged with a pair of old-style bifocals. Now that the Kryptok has become an acknowledged success, the annoying question of appearance has been settled for all time, providing you can afford the slight additional expense of having a pair of "Kryptoks."

A TOOTH-TO-TOOTH TALK.

SOME DENTISTRY POINTS THAT EVERYONE SHOULD KNOW.

By DR. SPATES, Room 302, 317 S. Broadway.

There is no excuse whatever for any civilized person in this enlightened age going around with his or her teeth in poor condition. Good, clean, well-looking teeth are as much a part of modern requirements as the bath or conventional clothing.

Then, too, science and training have robbed the dentist chair of its old-time horrors. One no longer says: "I am going to the dentists," in a tone indicating that the speaker felt as if he were going to be hanged or tortured.

This being the situation, there is absolutely no excuse for going around with the teeth in poor condition. While some persons are afraid to smile because every time they open their mouths they show their teeth. On the other hand, you may not recall any particular feature of a person you see, but if the teeth are bad you do remember, and the recollection is not a pleasant one.

Painless work constitutes the latest and most appreciated boon conferred by dentistry. We have spared no time or expense in securing every appliance that will contribute to good work, and perfect comfort and satisfaction for our patients. The best equipped dentist on the Atlantic Coast has not a better office or later appliances for painless work. All work is given our personal supervision; no student or experimental work permitted. Work properly done will never go wrong.

I take special pride in my plate work. Every case is given the most careful attention, and the utmost pains taken in matching color, shape and size. In all operations I use the best materials. The amalgam I use has had a thorough trial and it has withstood the test, both as to durability and color. Once a patient, always a patient, has been the unvarying rule of those who have availed themselves of my services.

What Various People Eat

DELICACIES FOR SOME ARE DISGUSTING TO OTHERS.

By a Special Contributor.

GERMANY is eating horse. A ten-co[illegible] Algerian lion was served by a Par[illegible] who basely bought instead of shoot[illegible] Monkey is said to be excellent with a fa[illegible] rabbit, but many diameters more savory. [illegible] eating is cannibalism if our ancestors re[illegible] real in their habits.

An English traveler and game bagger [illegible] that baked elephant foot was a dainty dis[illegible] a king—not an African woolly monarch, [illegible] ward VII himself, who knows something [illegible] ments of artistic cookery and has an expe[illegible] Dr. Livingstone, in speaking of a breakfas[illegible] foot cooked for him in native fashion and [illegible] much enjoyed, said: "It was a royal feas[illegible] it delicious."

The natives of nearly all parts of Afri[illegible] fugly fond of white ants as a dish. On [illegible] while camping on the banks of the Zoug[illegible] was visited by a chief, and as he was at [illegible] time, he gave him a piece of bread and a[illegible] apricots. The chief seemed to relish it ve[illegible] Livingstone asked him if he had anything [illegible] in his country. "Ah," said he, "did you ev[illegible] ants?" Livingstone assured him that he h[illegible] that delicacy. "Well, if you had," repli[illegible] licking his mouth with pleasant memori[illegible] could wish anything better."

When the white ants cast off their colo[illegible] emigrants, a canopy is erected like an umb[illegible] ant hill. As soon as ants fly against the r[illegible] ble down in a shower, and their wings inst[illegible] detached from their bodies. They are then [illegible] are swept up in baskets to be fried, when [illegible] very palatable food.

Another Englishman—why is it always an[illegible] to whom these original and courageous t[illegible] tributed?—An Englishman averred that bo[illegible] properly cooked was better than the best [illegible] nearly all breast. And yet the boa constr[illegible] mercy on the calf.

This recalls some curious and cruel cu[illegible] English forefathers who killed animals by [illegible] rifying processes in order that their fle[illegible] made tender by muscular agony and mental [illegible] is probable that the struggles of a creature [illegible] by torture softens its muscles. The flesh [illegible] hare is more tender than the flesh of a h[illegible] awares.

Bulls were baited with dogs, not so much [illegible] barous pleasure of witnessing brutal conflict [illegible] inteneration of the beef, which would hav[illegible] eatable had the animals been killed quickly [illegible] and bludgeon. While bull baiting was still a[illegible] England as a wholesome culinary process, o[illegible] inteneration pigs by whipping them to dea[illegible] ment that produced the requisite bodily conv[illegible] mental distress in the dying animals. H[illegible] usual with the old English to fly a hawk a[illegible] poultry and "crammed birds."

Addison tells us that in his time the fastidi[illegible] would commend a sucking pig, or a piece of [illegible] to his friends with the assurance that the c[illegible] died under the lash. Our ancestors, in the [illegible] gastronomic pleasures, were capable of prac[illegible] sant to the finer feelings of the present gene[illegible] ording to Monsieur Louis Ude, any cruelty w[illegible] able, and even commendable, in cookery tha[illegible] ducive to the palate's gratification or the attai[illegible] superior color in a viand. In his recipe for a[illegible] of eels," he says lightly and concisely: "T[illegible] two live eels, throw them into the fire. A[illegible] writhing and twisting about on all sides, [illegible] them with a wet towel in your hand and skin [illegible] head to tail."

During the flourishing state of the empire, t[illegible] were very expensive in their suppers. Vit[illegible] ording to Suetonius, had a supper when 200 [illegible] foreign fishes were presented upon the table, [illegible] strange birds brought from the Straits of Gi[illegible] galleys sent on purpose to transport them to [illegible]

While the French menagere will rave ove[illegible] snails served in the shell, the dainty Japanese [illegible] only relish her wishinaku and bowl of chio-chi[illegible] practical German hausfran surprises her hus[illegible] the juiciest of roast pork and pickled pigs' fe[illegible] dle.

Goulash, with plenty of paprika, is the He[illegible] delight, while the dark-eyed daughters of Italy [illegible] be happy unless they can offer their families [illegible] pasta including salami sausage, olives, and e[illegible] cheese spaghetti and risotto. A fragrant aft[illegible] cigarette, accompanied by a very small glass of [illegible] the usual indulgence of the Russian wor[illegible] Thanksgiving dinner.

A French woman in New York finds the great[illegible] use in cooking her husband a rabbit that has [illegible] posed to the air until it takes on a certain g[illegible] epigenetically called "kaut gout." To this del[illegible] adds some cocks' combs fried in sweet bu[illegible] Christmas day she will serve monsieur some [illegible] or a dozen big vineyard snails. New Orleans [illegible] snails from France in barrels protected by wir[illegible] to prevent this succulent article of diet from [illegible] out.

These things would seem droll to an esthetic [illegible] and perhaps to Lucullus, whose appetite crav[illegible] nine-bird tongues.

What Various People Eat.

DELICACIES FOR SOME ARE DISGUSTING TO OTHERS.

By a Special Contributor.

GERMANY is eating horse. A ten-course dinner of Algerian lion was served by a Parisian Tartaran, who keenly bought instead of shooting the game. Monkey is said to be excellent with a faraway flavor of rabbit, but many diameters more savory. Still, monkey eating is cannibalism if our ancestors really were arboreal in their habits.

An English traveler and game bagger in Africa swore that baked elephant foot was a dainty dish to set before a king—not an African woolly monarch, but even Edward VII himself, who knows something of the refinements of artistic cookery and has an experienced palate. Dr. Livingstone, in speaking of a breakfast of elephant's foot cooked for him in native fashion and which he very much enjoyed, said: "It was a royal feast, and I found it delicious."

The natives of nearly all parts of Africa are exceedingly fond of white ants as a dish. On one occasion, while camping on the banks of the Zouga, Livingstone was visited by a chief, and as he was at dinner at the time, he gave him a piece of bread and some preserved meats. The chief seemed to relish it very much, and Livingstone asked him if he had anything equal to that in his country. "Ah," said he, "did you ever taste white ants?" Livingstone assured him that he had never tried that delicacy. "Well, if you had," replied the chief, licking his mouth with pleasant memories, you never could wish anything better."

When the white ants cast off their colony of winged emigrants, a canopy is erected like an umbrella over the ant hill. As soon as ants fly against the roof they tumble down in a shower, and their wings instantly become detached from their bodies. They are then helpless, and are swept up in baskets to be fried, when they make a very palatable food.

Another Englishman—why is it always an Englishman to whom these original and courageous tastes are attributed?—An Englishman averred that boa constrictor properly cooked was better than the best veal, being nearly all breast. And yet the boa constrictor has no mercy on the calf.

This recalls some curious and cruel customs of our English forefathers who killed animals by slow and terrifying processes in order that their flesh should be made tender by muscular agony and mental distress. It is probable that the struggles of a creature slowly killed by torture softens its muscles. The flesh of a hunted hare is more tender than the flesh of a hare shot unaware.

Bulls were baited with dogs, not so much for the barbarous pleasure of witnessing brutal conflicts as for the tenderization of the beef, which would have been less stable had the animals been killed quickly with knife or bludgeon. While bull baiting was still sanctioned in England as a wholesome culinary process, our ancestors tenderized pigs by whipping them to death, a treatment that produced the requisite bodily convulsions and mental distress in the dying animals. Hence it was usual with the old English to fly a hawk at barn-door poultry and "crammed birds."

Addison tells us that in his time the fastidious epicure would commend a sucking pig, or a piece of older pork to his friends with the assurance that the creature had died under the lash. Our ancestors, in the pursuit of gastronomic pleasures, were capable of practices repugnant to the finer feelings of the present generation. According to Monsieur Louis Ude, any cruelty was permissible and even commendable, in cookery that was conducive to the palate's gratification or the attainment of a superior color in a viand. In his recipe for a "matelotte d'anguilles," he says lightly and concisely: "Take one or two live eels, throw them into the fire. As they are writhing and twisting about on all sides, lay hold of them with a wet towel in your hand and skin them from head to tail."

During the flourishing state of the empire, the Romans were very expensive in their suppers. Vitellius, according to Suetonius, had a supper when 2000 rare and foreign fishes were presented upon the table, with many strange birds brought from the Straits of Gibraltar by ships sent on purpose to transport them to Rome.

While the French menagere will rave over a dozen snails served in the shell, the dainty Japanese will quickly relish her wishinaku and bowl of chic-chic, and the practical German hausfrau surprises her husband with the choicest of roast pork and pickled pigs' feet on the side.

Goulash, with plenty of paprika, is the Hungarian's delight, while the dark-eyed daughters of Italy will not be happy unless they can offer their families a genuine feast including salami sausage, olives, and extra well-cooked spaghetti and risotto. A fragrant after-dinner cigarette, accompanied by a very small glass of vodka is the usual indulgence of the Russian woman after thanksgiving dinner.

A French woman in New York finds the greatest pleasure in cooking her husband a rabbit that has been exposed to the air until it takes on a certain gamy odor poetically called "kaut gout." To this delicacy she adds some cocks' combs fried in sweet butter. On Christmas day she will serve monsieur some real tripe and a dozen big vineyard snails. New Orleans imports snails from France in barrels protected by wire netting to prevent this succulent article of diet from creeping away.

These things would seem droll to an esthetic dainty, but perhaps to Lucullus whose appetite craved hummingbird tongues.

All the world worships the regulation turkey—the ideal bird for Thanksgiving, Christmas or any other occasion, especially when stuffed with oysters or chestnuts; and when you have no chestnuts handy, you might substitute the "Life and Anecdotes" of Chauncey Depew.

Philadelphia scrapple is eaten all over the world. It used to be made by Pennsylvania farmers, but it is now made practically altogether by the Scrapple Trust, which turns out thousands of pounds daily from the first frost till the spring thaw.

This delicate stuff is made of pigs' heads, liver, pork, sage, thyme and a dozen other ingredients. The meat is first boiled on the bone in vats as large as swimming pools. Then it is cut up into chunks the size of your fist by rows of bare-armed experts with scimitars. Then it is ground to a gray powder in steam power grinding machines.

The old-time Baltimore oyster roasts were greatly enjoyed. First, a drink of hot Scotch whisky, then the roast oysters, followed by a glass of old English ale. The price of a drink of whisky in the olden days was a "fip" (6¼ cents), and very fine mixed drinks, a "levy" (12½ cents).

Just at present oyster roasts are the order of the day, and there is not a Saturday night or a Sunday afternoon that the shores of Patapsco are not ablaze with the fires of the oyster roasters. What the clambake is to New York, the shadbake to Philadelphians, so is the oyster-roast to Baltimoreans, and they'll swear that it goes ahead of all other affairs of like nature.

Henry Seelinger, a prominent saloon-keeper and restaurateur in Norfolk, Va., eats muskrat, very much to the amusement and disgust of his esthetic patrons.

Eight years ago, S. Wilkins Matthews, a member of the Virginia Legislature, gave a muskrat dinner at Murphy's Hotel in Richmond, when thirty or forty members of the Legislature, the Governor of Virginia, and State officials were his guests and sat down at the table to dine and test the taste of this varmint.

When Admiral Sigsbee's squadron was cruising in the Caribbean Sea in 1904 and the spring of 1905, the officers of his flagship, the Newark, found that bark salad was not only edible, but was quite palatable. This remarkable food is made from the bark of a tropical tree and much enjoyed by the natives along the coast. The rough or outer part is chipped off and the inner portion chopped into fine slices and made into a salad dressed with oil, spices, etc.

About eight years ago the gunboat Bennington had been at sea for some time, taking soundings in Magdalena Bay, off the coast of Mexico. Some macaroni which had been brought on board was being served to the crew. For two or three days the sailors noticed black specks in the dish, and asked the steward the cause of it. He was at a loss to know, and brought some of the uncooked eatable for the inspection of the officers, who found upon looking into the hole through the macaroni, qualities of water bugs and cockroaches. Strange as it may seem, the officers had not detected any peculiar taste about the viand. Many years ago the old residenters of New Orleans advocated crushed cockroaches made into a broth as a cure for lockjaw. This medicinal virtue of the roach recalls a fact which came under my observation at Barry Dock, a large coaling town on the coast of Wales, about thirty miles from Cardiff. Men working around the docks in the dampness ate the Cardiff coal dust for pulmonary ailment, and claimed they were receiving benefit, and that others had been cured by this extarordinary diet.

Shark fin is a popular dish with the Chinese, and a few old seamen. Goyches (shark's fin fried or in soup) and bird's-nest soup are common items on a Chinese menu card.

A dish made of the stomach of a reindeer, or seal, and mixed with seal oil, is the Eskimo substitute for ice cream.

During a six years' residence in the West, a scientist made diligent study of snakes and their peculiarities. As an article of diet, he says the blue racer, of all snakes, is the most delicate in flavor, as it is very cleanly in its habits and particular as to its feed. The flesh of the rattler is also perfectly wholesome and toothsome, having a flavor, like the flesh of most snakes, like chicken. At an evening entertainment, given at the home of this investigator, lettuce, edged sandwiches of finely-minced snake meat were served, and were supposed to be chicken until it chanced that a student discovered a peculiarly-shaped bone. Twirling it between his thumb and finger, he approached his host and asked if there was anything save a snake that could make use of that bone. Being assured that there was not, the company were soon discussing the merits of the blue racer they had been eating. From one snake thirty-five sandwiches had been made.

The eating of snakes, bugs, worms and reptiles of every species has frequently occurred, all shocking enough to our well-fed senses, but they must not be forgotten in the recollection of well-authenticated cases which we have of cannibalism.

An English officer, during a successful campaign in the east, many years ago, expressed a wish for a well-cooked boar's head. On the following day his table was graced with what was represented to him as a native dish of the food that he desired, prepared with especial care by one of the most noted cooks of India. The officer ate with unusual relish, not neglecting to bestow most extravagant praise on the manner of cooking, and begged that the recipe for preparing boar's head might be given him. The reader may imagine his horror when the Englishman afterward received incontestable proof that he had dined off a slave's head, who had been killed for the purpose, instead of a boar, no such animal being known in that country.

On a visit to New Orleans in the spring of 1897, I found that bullfrogs and cream cheese were considered gastronomic delicacies in the Crescent City. They were served in nearly all the restaurants, the former at 30 cents, the latter at 5 cents.

Of course I had to breakfast at Monsieur Begués in New Orleans, located in the very heart of the French quarter, this shrine of the gourmets. Not to have breakfasted here or in the Café of the Black Cat (Chat Noir) in New York and Paris, is not to have been one of the inner circle, the choice spirits of Bohemia.

At this famous breakfast restaurant there is always an omelette a la Burbank; the waiter girl bears it in triumphantly on a huge platter and places it before our host. What is there not in this huge creation? It recalls one of Franklin's essays, in which the philosopher says that "Disorder breakfasts with Plenty, dines with Poverty, sups with Misery and sleeps with Death." Liver thick as steak, dish fit for the gods! With this are served red peppers, which Monsieur Begué hands around himself, with great gusto and delight. He seems to be especially proud of being able to swallow a large, two-inch chunk of it himself. He has no rivals in the feat. It reminds one of the story of Stockton, maybe, but it is more like Field who, as each course grew hotter than the one that had preceded it, remarked gaspingly as he gulped down the last, that he felt as if he had swallowed a whole torchlight procession. At which Monsieur Begué chuckled audibly with delight.

Lastly are brought on the funny little A B C plates for fruit, and with the fruit are passed two varieties of cheese, each louder than the other, both clarion-toned, to cap all the café bruiant, the hottest, most flaming torch in the procession.

WILLIAM P. CABELL.

THE STRONG.

Dost deem him weak that owns his strength is tired?
Nay, we may safest lean on him that grieves;
The pine has immemorially sighed,
Th' enduring poplars are the trembling leaves.

To feel and bow the head is not to fear;
To cheat with jest—that is the coward's art.
Beware the laugh that battles back the tear;
He's false to all that's traitor to his heart.

He of great deeds does grope amid the throng
Like him whose steps toward Dagon's temple bore;
There's ever something sad about the strong—
A look, a moan, like that on ocean's shore.

—[John Vance Cheney, in Century.



Every housekeeper knows it's quite a bother to decide always just how much milk or cream to order. If she orders a little extra, it may spoil before she uses it. If she orders just enough for her own use, she will run short if unexpected company comes.

Lily Cream is the happy solution of all this milk difficulty. Lily Cream is always rich, sweet, wholesome—and it keeps indefinitely. Keep a dozen cans in your pantry. Use them as you need them. Always good.

Lily Cream is thoroughly sterilized, and sealed in air-tight cans. But it's the same price as ordinary milk.

PACIFIC CREAMERY COMPANY,
Los Angeles.

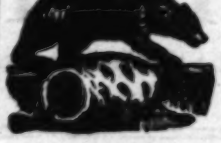
SHIPPING household goods north or east at reduced rates is a specialty of BEKINS'.

MOVING, storing, packing household goods is another specialty.

CONSULT us about these things. Allow us to quote rates.

Both Phones 19

BEKINS VAN AND STORAGE
244 S. BROADWAY



FURS....
SEAL GARMENTS MADE TO ORDER
Old seal garments remodeled into latest styles and redyed. All kinds of furs repaired and stored.
D. BONOFF, FURRIER
213 So. Broadway. Home 3481.

NEWMARK'S HAWAIIAN BLEND

In Los Angeles Nearly Everybody Drinks Newmark's Hawaiian Blend Coffee

because it's always the same and always the best—fine, rich, full-flavored—all its exceeding goodness preserved in dust-proof pound packages. Sold by your grocer.

NEWMARK BROS.,
Importers, Roasters, Packers.

PURITAS
DISTILLFD WATER

We ask you to study this great question of pure water. Give it that same careful, critical, impartial consideration you would give any question affecting the health of yourself and the health of your family.

You might be surprised to know that practically all the authorities of the world unanimously agree that the only absolutely pure water is that purified by distillation; and that ordinary drinking water, infected as it is with germ life and holding minerals in solution, is an unquestionable menace to health and shortens human life.

Study this question. Investigate it thoroughly. Facts will force you to the conclusion that your health demands that you drink PURITAS doubly distilled water—the only PURE water obtainable in this section.

The low price of Puritas puts it in everybody's reach.

5 GALLONS, 40c

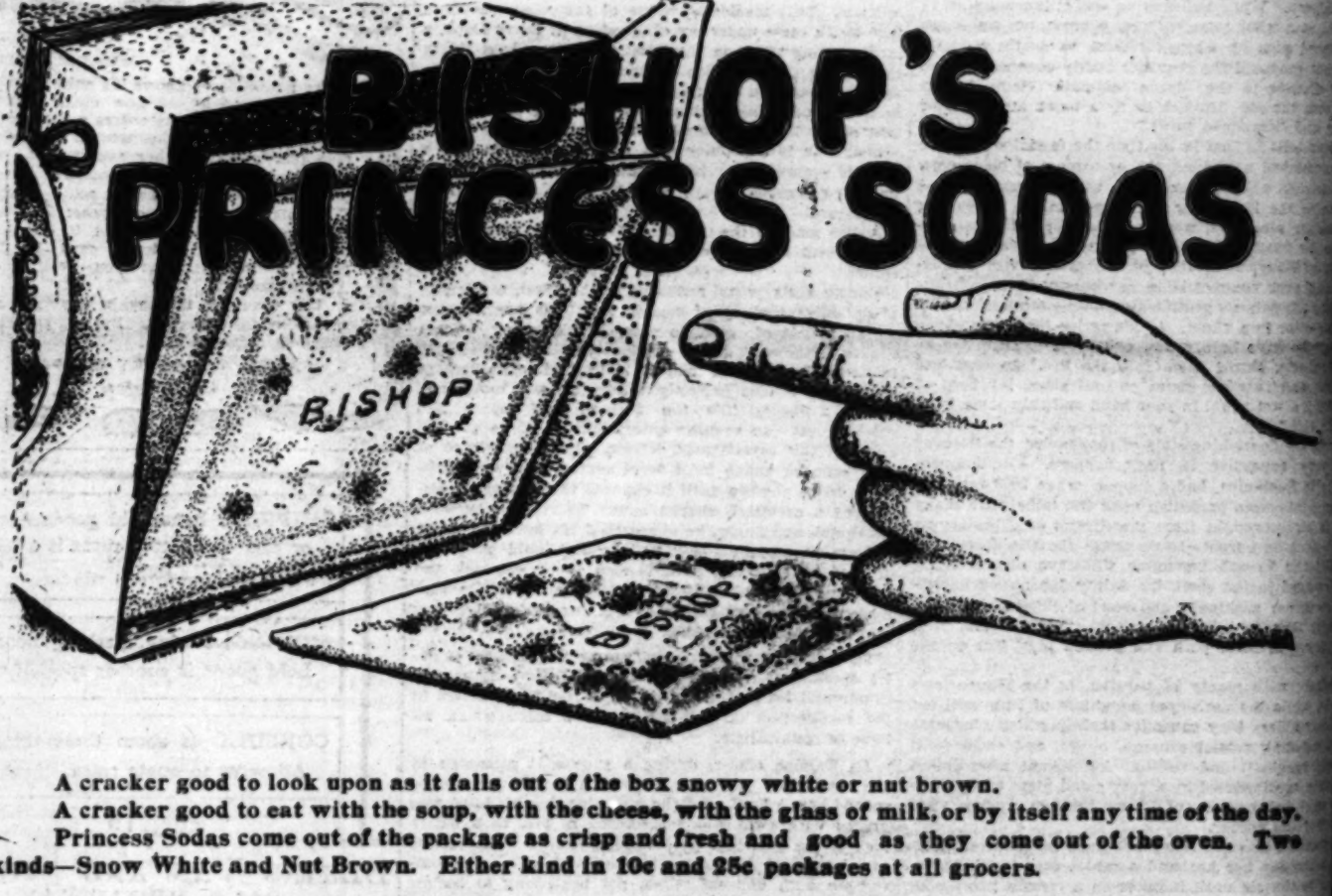
Coupon book good for five demijohns of Puritas, $1.90; book good for ten demijohns, $3.60; book good for twenty demijohns, $7.00.

Either Phone, Exchange 6. In Pasadena, call 1343 Pasadena, either phone.

Los Angeles Ice and Cold Storage Co.



BISHOP'S PRINCESS SODAS



A cracker good to look upon as it falls out of the box snowy white or nut brown.

A cracker good to eat with the soup, with the cheese, with the glass of milk, or by itself any time of the day.

Princess Sodas come out of the package as crisp and fresh and good as they come out of the oven. Two kinds—Snow White and Nut Brown. Either kind in 10c and 25c packages at all grocers.

BISHOP & COMPANY

Four Gold Medals Portland Exposition—Jellies, Jams, Preserves—Crystalized Fruits—Catsup—and one for General Exhibit